

CITY OF MONTREAL

QUEBEC, CANADA

VOLUME III

AUG. 1915

SCALE 500 FT - 1 IN.

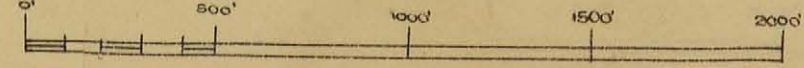

REVISED BY THE UNDERWRITERS SURVEY BUREAU LTD. - AUGUST 1926 -

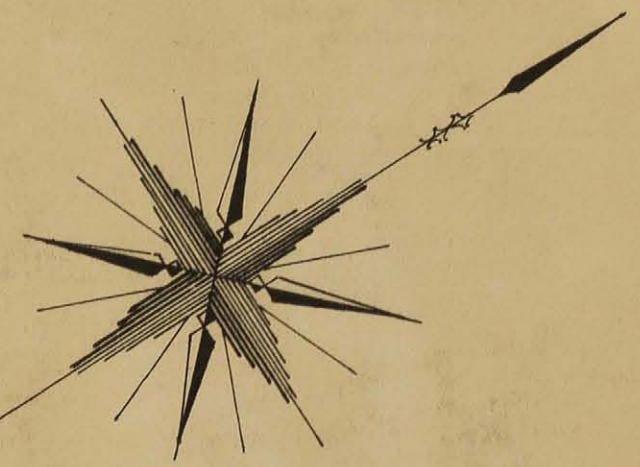

U M E V VOLUME VI

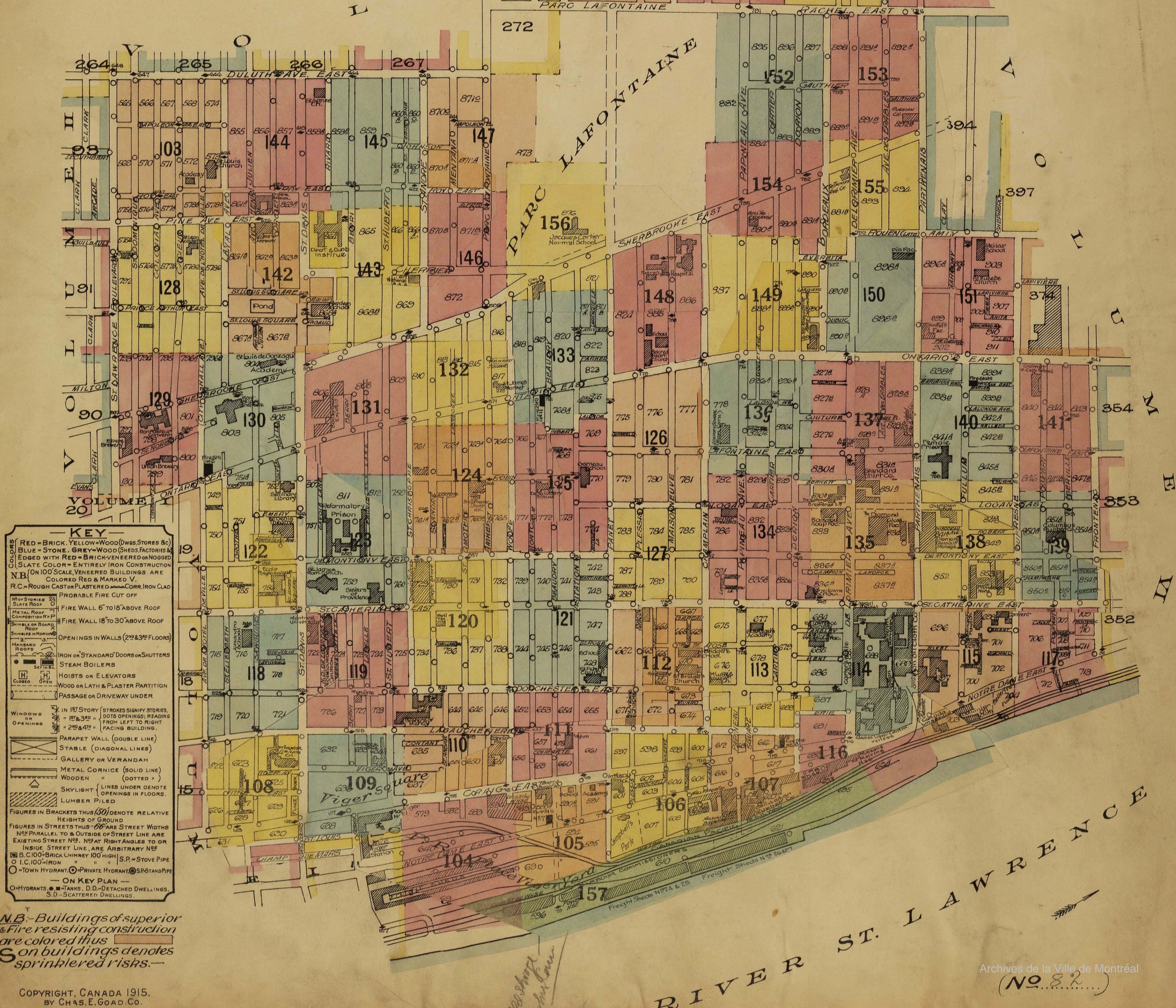

KEY

RED - BRICK, YELLOW - WOOD (DWGS, STORES &c)
 BLUE - STONE, GREY - WOOD (SHEDS, FACTORIES &c)
 EDGED WITH RED - BRICK VENEERED OR NOGGED
 SLATE COLOR - ENTIRELY IRON CONSTRUCTION
 N.B. ON 100' SCALE, VENEERED BUILDINGS ARE
 COLORED RED & MARKED V.
 R.C. - ROUGH CAST OR PLASTERED CORR. IRON GLAD

PROBABLE FIRE CUT OFF

ROOF STORIES
 SLATE ROOF
 METAL ROOF
 CORRUGATED IRON ROOF
 SHINGLE OR BOARD ROOF
 SHINGLES ON HORNS
 HANDSAW ROOFS

IRON OR STANDARD DOORS OR SHUTTERS
 STEAM BOILERS
 HOISTS OR ELEVATORS
 WOOD OR LATH & PLASTER PARTITION
 PASSAGE OR DRIVEWAY UNDER

WINDOWS OR OPENINGS
 IN 1ST STORY (STROKES SIGNIFY STORES, DOTS OPENINGS, READING FROM LEFT TO RIGHT)
 IN 2ND, 3RD, 4TH, 5TH, 6TH, 7TH, 8TH, 9TH, 10TH, 11TH, 12TH, 13TH, 14TH, 15TH, 16TH, 17TH, 18TH, 19TH, 20TH, 21ST, 22ND, 23RD, 24TH, 25TH, 26TH, 27TH, 28TH, 29TH, 30TH, 31ST, 32ND, 33RD, 34TH, 35TH, 36TH, 37TH, 38TH, 39TH, 40TH, 41ST, 42ND, 43RD, 44TH, 45TH, 46TH, 47TH, 48TH, 49TH, 50TH, 51ST, 52ND, 53RD, 54TH, 55TH, 56TH, 57TH, 58TH, 59TH, 60TH, 61ST, 62ND, 63RD, 64TH, 65TH, 66TH, 67TH, 68TH, 69TH, 70TH, 71ST, 72ND, 73RD, 74TH, 75TH, 76TH, 77TH, 78TH, 79TH, 80TH, 81ST, 82ND, 83RD, 84TH, 85TH, 86TH, 87TH, 88TH, 89TH, 90TH, 91ST, 92ND, 93RD, 94TH, 95TH, 96TH, 97TH, 98TH, 99TH, 100TH, 101ST, 102ND, 103RD, 104TH, 105TH, 106TH, 107TH, 108TH, 109TH, 110TH, 111TH, 112TH, 113TH, 114TH, 115TH, 116TH, 117TH, 118TH, 119TH, 120TH, 121ST, 122ND, 123RD, 124TH, 125TH, 126TH, 127TH, 128TH, 129TH, 130TH, 131ST, 132ND, 133RD, 134TH, 135TH, 136TH, 137TH, 138TH, 139TH, 140TH, 141ST, 142ND, 143RD, 144TH, 145TH, 146TH, 147TH, 148TH, 149TH, 150TH, 151ST, 152ND, 153RD, 154TH, 155TH, 156TH, 157TH, 158TH, 159TH, 160TH, 161ST, 162ND, 163RD, 164TH, 165TH, 166TH, 167TH, 168TH, 169TH, 170TH, 171ST, 172ND, 173RD, 174TH, 175TH, 176TH, 177TH, 178TH, 179TH, 180TH, 181ST, 182ND, 183RD, 184TH, 185TH, 186TH, 187TH, 188TH, 189TH, 190TH, 191ST, 192ND, 193RD, 194TH, 195TH, 196TH, 197TH, 198TH, 199TH, 200TH, 201ST, 202ND, 203RD, 204TH, 205TH, 206TH, 207TH, 208TH, 209TH, 210TH, 211ST, 212ND, 213RD, 214TH, 215TH, 216TH, 217TH, 218TH, 219TH, 220TH, 221ST, 222ND, 223RD, 224TH, 225TH, 226TH, 227TH, 228TH, 229TH, 230TH, 231ST, 232ND, 233RD, 234TH, 235TH, 236TH, 237TH, 238TH, 239TH, 240TH, 241ST, 242ND, 243RD, 244TH, 245TH, 246TH, 247TH, 248TH, 249TH, 250TH, 251ST, 252ND, 253RD, 254TH, 255TH, 256TH, 257TH, 258TH, 259TH, 260TH, 261ST, 262ND, 263RD, 264TH, 265TH, 266TH, 267TH, 268TH, 269TH, 270TH, 271ST, 272ND, 273RD, 274TH, 275TH, 276TH, 277TH, 278TH, 279TH, 280TH, 281ST, 282ND, 283RD, 284TH, 285TH, 286TH, 287TH, 288TH, 289TH, 290TH, 291ST, 292ND, 293RD, 294TH, 295TH, 296TH, 297TH, 298TH, 299TH, 300TH, 301ST, 302ND, 303RD, 304TH, 305TH, 306TH, 307TH, 308TH, 309TH, 310TH, 311ST, 312ND, 313RD, 314TH, 315TH, 316TH, 317TH, 318TH, 319TH, 320TH, 321ST, 322ND, 323RD, 324TH, 325TH, 326TH, 327TH, 328TH, 329TH, 330TH, 331ST, 332ND, 333RD, 334TH, 335TH, 336TH, 337TH, 338TH, 339TH, 340TH, 341ST, 342ND, 343RD, 344TH, 345TH, 346TH, 347TH, 348TH, 349TH, 350TH, 351ST, 352ND, 353RD, 354TH, 355TH, 356TH, 357TH, 358TH, 359TH, 360TH, 361ST, 362ND, 363RD, 364TH, 365TH, 366TH, 367TH, 368TH, 369TH, 370TH, 371ST, 372ND, 373RD, 374TH, 375TH, 376TH, 377TH, 378TH, 379TH, 380TH, 381ST, 382ND, 383RD, 384TH, 385TH, 386TH, 387TH, 388TH, 389TH, 390TH, 391ST, 392ND, 393RD, 394TH, 395TH, 396TH, 397TH, 398TH, 399TH, 400TH, 401ST, 402ND, 403RD, 404TH, 405TH, 406TH, 407TH, 408TH, 409TH, 410TH, 411ST, 412ND, 413RD, 414TH, 415TH, 416TH, 417TH, 418TH, 419TH, 420TH, 421ST, 422ND, 423RD, 424TH, 425TH, 426TH, 427TH, 428TH, 429TH, 430TH, 431ST, 432ND, 433RD, 434TH, 435TH, 436TH, 437TH, 438TH, 439TH, 440TH, 441ST, 442ND, 443RD, 444TH, 445TH, 446TH, 447TH, 448TH, 449TH, 450TH, 451ST, 452ND, 453RD, 454TH, 455TH, 456TH, 457TH, 458TH, 459TH, 460TH, 461ST, 462ND, 463RD, 464TH, 465TH, 466TH, 467TH, 468TH, 469TH, 470TH, 471ST, 472ND, 473RD, 474TH, 475TH, 476TH, 477TH, 478TH, 479TH, 480TH, 481ST, 482ND, 483RD, 484TH, 485TH, 486TH, 487TH, 488TH, 489TH, 490TH, 491ST, 492ND, 493RD, 494TH, 495TH, 496TH, 497TH, 498TH, 499TH, 500TH, 501ST, 502ND, 503RD, 504TH, 505TH, 506TH, 507TH, 508TH, 509TH, 510TH, 511ST, 512ND, 513RD, 514TH, 515TH, 516TH, 517TH, 518TH, 519TH, 520TH, 521ST, 522ND, 523RD, 524TH, 525TH, 526TH, 527TH, 528TH, 529TH, 530TH, 531ST, 532ND, 533RD, 534TH, 535TH, 536TH, 537TH, 538TH, 539TH, 540TH, 541ST, 542ND, 543RD, 544TH, 545TH, 546TH, 547TH, 548TH, 549TH, 550TH, 551ST, 552ND, 553RD, 554TH, 555TH, 556TH, 557TH, 558TH, 559TH, 560TH, 561ST, 562ND, 563RD, 564TH, 565TH, 566TH, 567TH, 568TH, 569TH, 570TH, 571ST, 572ND, 573RD, 574TH, 575TH, 576TH, 577TH, 578TH, 579TH, 580TH, 581ST, 582ND, 583RD, 584TH, 585TH, 586TH, 587TH, 588TH, 589TH, 590TH, 591ST, 592ND, 593RD, 594TH, 595TH, 596TH, 597TH, 598TH, 599TH, 600TH, 601ST, 602ND, 603RD, 604TH, 605TH, 606TH, 607TH, 608TH, 609TH, 610TH, 611ST, 612ND, 613RD, 614TH, 615TH, 616TH, 617TH, 618TH, 619TH, 620TH, 621ST, 622ND, 623RD, 624TH, 625TH, 626TH, 627TH, 628TH, 629TH, 630TH, 631ST, 632ND, 633RD, 634TH, 635TH, 636TH, 637TH, 638TH, 639TH, 640TH, 641ST, 642ND, 643RD, 644TH, 645TH, 646TH, 647TH, 648TH, 649TH, 650TH, 651ST, 652ND, 653RD, 654TH, 655TH, 656TH, 657TH, 658TH, 659TH, 660TH, 661ST, 662ND, 663RD, 664TH, 665TH, 666TH, 667TH, 668TH, 669TH, 670TH, 671ST, 672ND, 673RD, 674TH, 675TH, 676TH, 677TH, 678TH, 679TH, 680TH, 681ST, 682ND, 683RD, 684TH, 685TH, 686TH, 687TH, 688TH, 689TH, 690TH, 691ST, 692ND, 693RD, 694TH, 695TH, 696TH, 697TH, 698TH, 699TH, 700TH, 701ST, 702ND, 703RD, 704TH, 705TH, 706TH, 707TH, 708TH, 709TH, 710TH, 711ST, 712ND, 713RD, 714TH, 715TH, 716TH, 717TH, 718TH, 719TH, 720TH, 721ST, 722ND, 723RD, 724TH, 725TH, 726TH, 727TH, 728TH, 729TH, 730TH, 731ST, 732ND, 733RD, 734TH, 735TH, 736TH, 737TH, 738TH, 739TH, 740TH, 741ST, 742ND, 743RD, 744TH, 745TH, 746TH, 747TH, 748TH, 749TH, 750TH, 751ST, 752ND, 753RD, 754TH, 755TH, 756TH, 757TH, 758TH, 759TH, 760TH, 761ST, 762ND, 763RD, 764TH, 765TH, 766TH, 767TH, 768TH, 769TH, 770TH, 771ST, 772ND, 773RD, 774TH, 775TH, 776TH, 777TH, 778TH, 779TH, 780TH, 781ST, 782ND, 783RD, 784TH, 785TH, 786TH, 787TH, 788TH, 789TH, 790TH, 791ST, 792ND, 793RD, 794TH, 795TH, 796TH, 797TH, 798TH, 799TH, 800TH, 801ST, 802ND, 803RD, 804TH, 805TH, 806TH, 807TH, 808TH, 809TH, 810TH, 811ST, 812ND, 813RD, 814TH, 815TH, 816TH, 817TH, 818TH, 819TH, 820TH, 821ST, 822ND, 823RD, 824TH, 825TH, 826TH, 827TH, 828TH, 829TH, 830TH, 831ST, 832ND, 833RD, 834TH, 835TH, 836TH, 837TH, 838TH, 839TH, 840TH, 841ST, 842ND, 843RD, 844TH, 845TH, 846TH, 847TH, 848TH, 849TH, 850TH, 851ST, 852ND, 853RD, 854TH, 855TH, 856TH, 857TH, 858TH, 859TH, 860TH, 861ST, 862ND, 863RD, 864TH, 865TH, 866TH, 867TH, 868TH, 869TH, 870TH, 871ST, 872ND, 873RD, 874TH, 875TH, 876TH, 877TH, 878TH, 879TH, 880TH, 881ST, 882ND, 883RD, 884TH, 885TH, 886TH, 887TH, 888TH, 889TH, 890TH, 891ST, 892ND, 893RD, 894TH, 895TH, 896TH, 897TH, 898TH, 899TH, 900TH, 901ST, 902ND, 903RD, 904TH, 905TH, 906TH, 907TH, 908TH, 909TH, 910TH, 911ST, 912ND, 913RD, 914TH, 915TH, 916TH, 917TH, 918TH, 919TH, 920TH, 921ST, 922ND, 923RD, 924TH, 925TH, 926TH, 927TH, 928TH, 929TH, 930TH, 931ST, 932ND, 933RD, 934TH, 935TH, 936TH, 937TH, 938TH, 939TH, 940TH, 941ST, 942ND, 943RD, 944TH, 945TH, 946TH, 947TH, 948TH, 949TH, 950TH, 951ST, 952ND, 953RD, 954TH, 955TH, 956TH, 957TH, 958TH, 959TH, 960TH, 961ST, 962ND, 963RD, 964TH, 965TH, 966TH, 967TH, 968TH, 969TH, 970TH, 971ST, 972ND, 973RD, 974TH, 975TH, 976TH, 977TH, 978TH, 979TH, 980TH, 981ST, 982ND, 983RD, 984TH, 985TH, 986TH, 987TH, 988TH, 989TH, 990TH, 991ST, 992ND, 993RD, 994TH, 995TH, 996TH, 997TH, 998TH, 999TH, 1000TH

FIGURES IN BRACKETS THUS (50) DENOTE RELATIVE HEIGHTS OF GROUND
 FIGURES IN STREETS THUS 60' ARE STREET WIDTHS
 N.B. PARALLEL TO & OUTSIDE OF STREET LINE ARE EXISTING STREET NOS. N.B. AT RIGHT ANGLES TO OR INSIDE STREET LINE, ARE ARBITRARY NOS.
 B.C. 100 - BRICK CHIMNEY 100 HIGH, S.P. - STOVE PIPE
 O - TOWN HYDRANT, O - PRIVATE HYDRANT, O - SPRING PIPE
 O - ON KEY PLAN
 O - HYDRANTS, O - TANKS, D.D. - DETACHED DWELLINGS, S.D. - SCATTERED DWELLINGS.

N.B. - Buildings of superior & fire resisting construction are colored thus
 S on buildings denotes sprinklered risks.

SEE SHEET NO. 264 VOL V

SEE SHEET NO. 93 VOL II

ST. LAWRENCE BOULEVARD

SEE SHEET NO. 144

LAVAL AVE.

SEE SHEET NO. 144

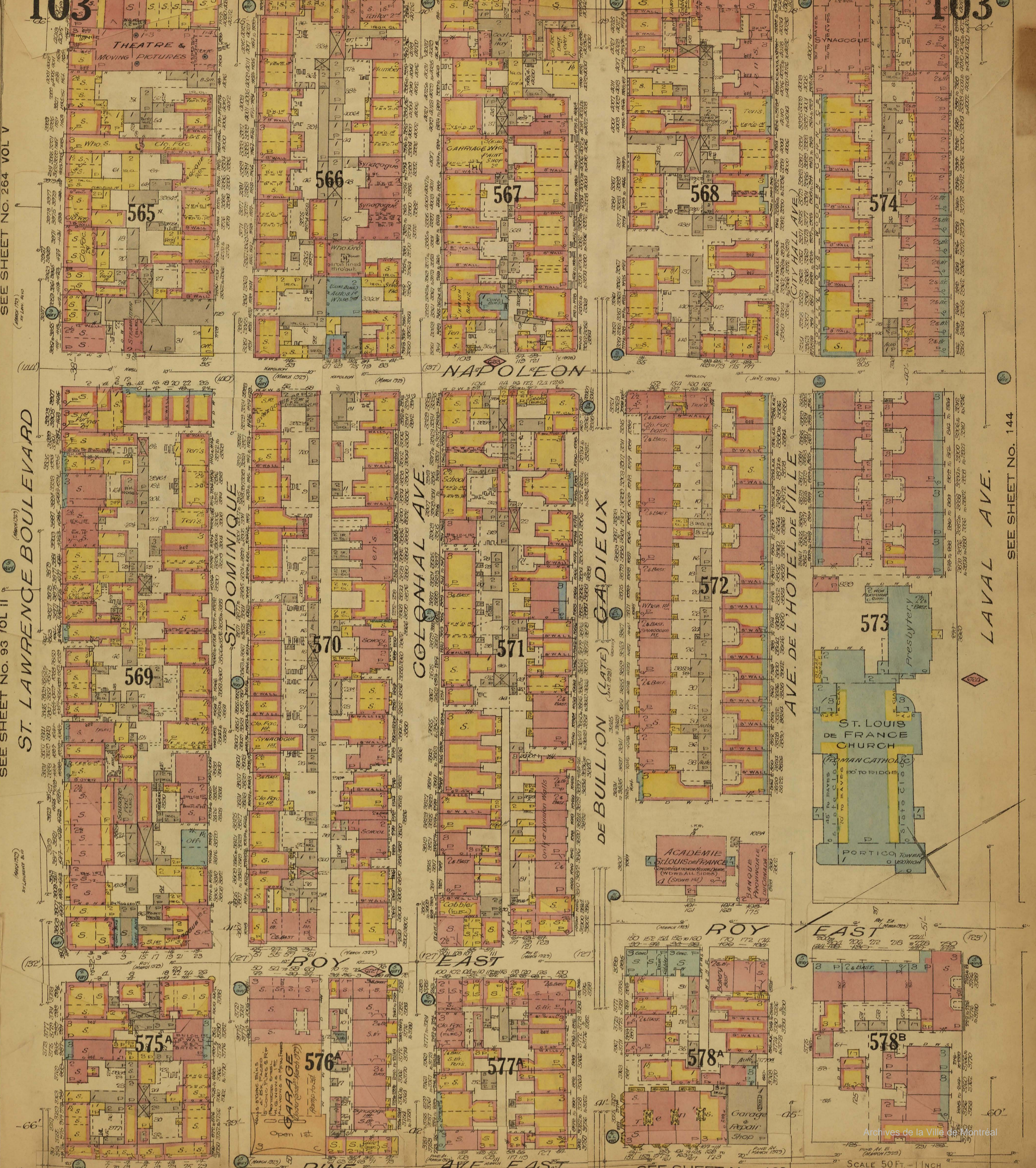

CRAIG EAST

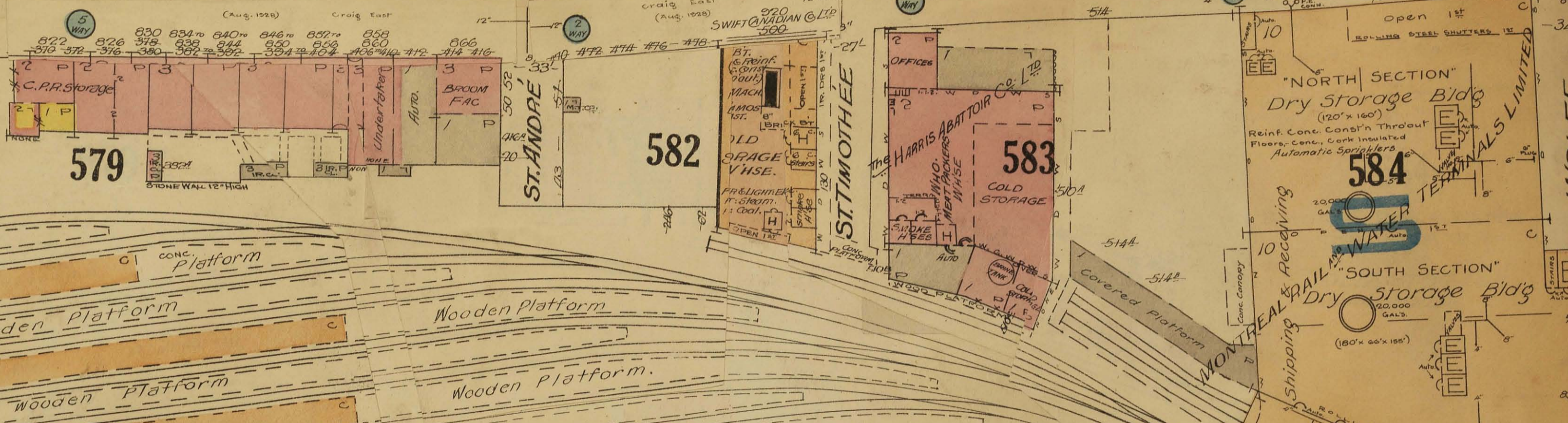

SEE SHEET NO. 109

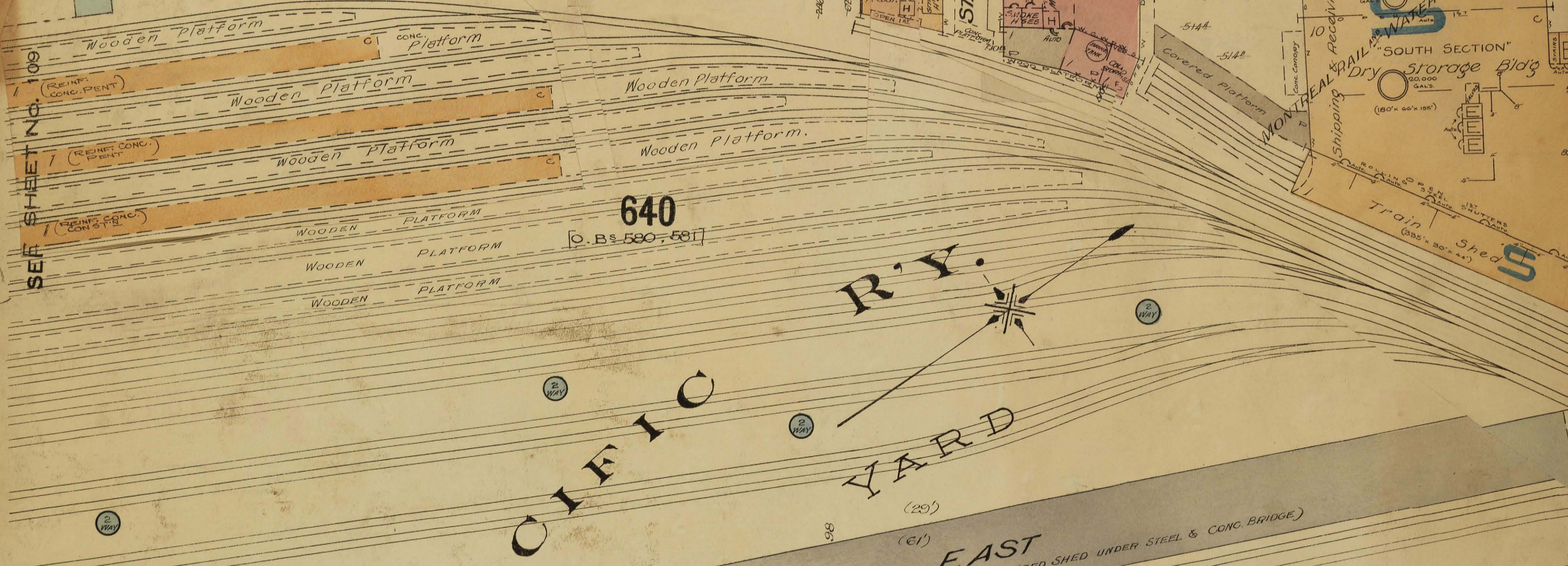

PACIFIC R.Y. YARD

NOTRE DAME EAST



SEE SHEET NO. 111

SEE SHEET NO. 105

SEE SHEET NO. 157

SCALE 50 FT. = 1 INCH

Archives de la Ville de Montréal



"NORTH SECTION"
Dry Storage Bldg

"SOUTH SECTION"
Dry Storage Bldg

WOLFE

589

TERMINALS, LIMITED
Building

Freezer and Water Storage

Power House
65' x 115' x 110'
Not Sprinklered

Yard at level of Power House roof

STREET

SEE SHEET NO. 104

590A

590B

590

591

592

593

594

595

596

597

598

599

600

601

602

603

604

605

606

607

608

609

610

611

612

613

614

615

616

617

618

619

620

621

622

623

624

625

626

627

628

629

630

631

632

633

634

635

636

637

638

639

640

641

642

643

644

645

646

647

648

649

650

651

652

653

654

655

656

657

658

659

660

661

662

663

664

665

666

667

668

669

670

671

672

673

674

675

676

677

678

679

680

681

682

683

684

685

686

687

688

689

690

691

692

693

694

695

696

697

698

699

700

701

702

703

704

705

706

707

708

709

710

711

712

713

714

715

716

717

718

719

720

721

722

723

724

725

726

727

728

729

730

731

732

733

734

735

736

737

738

739

740

741

742

743

744

745

746

747

748

749

750

751

752

753

754

755

756

757

758

759

760

761

762

763

764

765

766

767

768

769

770

771

772

773

774

775

776

777

778

779

780

781

782

783

784

785

786

787

788

789

790

791

792

793

794

795

796

797

798

799

800

801

802

803

804

805

806

807

808

809

810

811

812

813

814

815

816

817

818

819

820

821

822

823

824

825

826

827

828

829

830

831

832

833

834

835

836

837

838

839

840

841

842

843

844

845

846

847

848

849

850

851

852

853

854

855

856

857

858

859

860

861

862

863

864

865

866

867

868

869

870

871

872

873

874

875

876

877

878

879

880

881

882

883

884

885

886

887

888

889

890

891

892

893

894

895

896

897

898

899

900

901

902

903

904

905

906

907

908

909

910

911

912

913

914

915

916

917

918

919

920

921

922

923

924

925

926

927

928

929

930

931

932

933

934

935

936

937

938

939

940

941

942

943

944

945

946

947

948

949

950

951

952

953

954

955

956

957

958

959

960

961

962

963

964

965

966

967

968

969

970

971

972

973

974

975

976

977

978

979

980

981

982

983

984

985

986

987

988

989

990

991

992

993

994

995

996

997

998

999

1000

CANADIAN PACIFIC

69

[O. B. 592, 593]

PLACE VIGIER

YARD

RAILROAD TRACKS

RETAINING WALL

SEE SHEET NO. 157

Commission

Harbour

COLD STORAGE W'HSE.

POWER H'USE.

CONCRETE REVETMENT WALL Section 24

STEEL PENT 2nd Steel & Corr. Galv. Iron front

FREIGHT SHED No 24 Steel & Corr. Galv. Iron front

LOW LEVEL

RIVER ST. LAWRENCE

Archives de la Ville de Montréal

SCALE 50 FT. = 1 INCH

SEE SHEET NO. 111

SEE SHEET NO. 105

SEE SHEET NO. 107

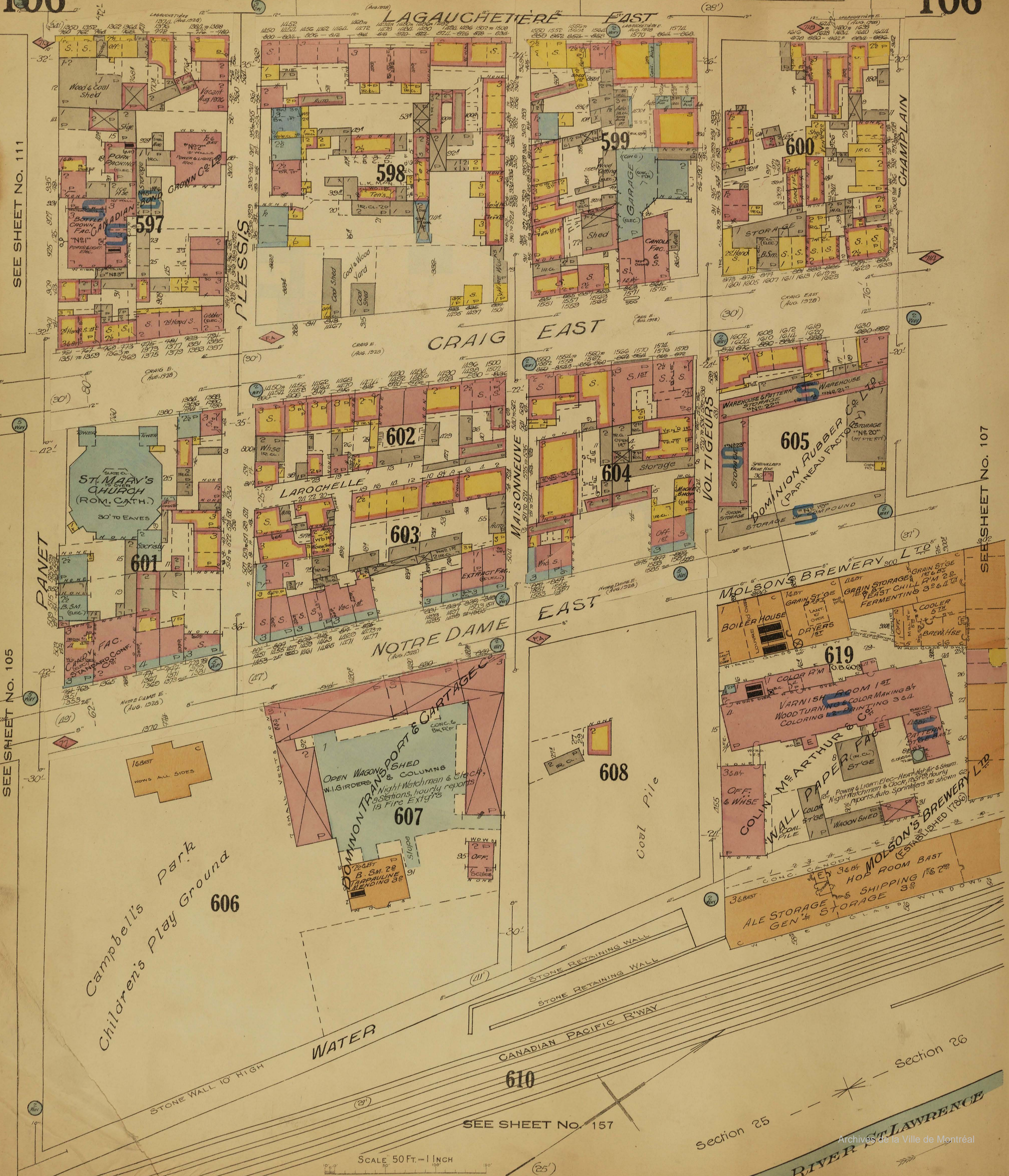

SCALE 50 FT. - 1 INCH

SEE SHEET NO. 157



SEE SHEET NO. 106

SEE SHEET NO. 116

SEE SHEET NO. 157

SHED No. 27

SHED No. 26

**DOMINION RUBBER CO. LTD
PAPINEAU FACTORY**

POWER: Steam & Elec. - LIGHT: Elec. - HEAT: Steam (Hot Water in No. 17)

FUEL: Coal - Auto Sprinklers (Dry & Wet System) as shown.

Hydrants & standpipes as shown on Plan.

7 Night & 5 Sunday Watchmen, Elec. Clock, 51 St. Hourly Reports.

Watchman & Clock, 22 St. for Gen'l Off. & Whse No. 17,

2 Fire Pumps: 1 - 1500 Gal.'s Burnham Duplex Pump

1 - 1000 " Canadian Aluis-Chalmers Pump

SCALE 50 FT. = 1 INCH



SEE SHEET NO. 15 VOL I

SEE SHEET NO. 109

SEE SHEET NO. 10 VOL I

SCALE 50 FT. = 1 INCH

Archives de la Ville de Montréal

SEE SHEET N° 119

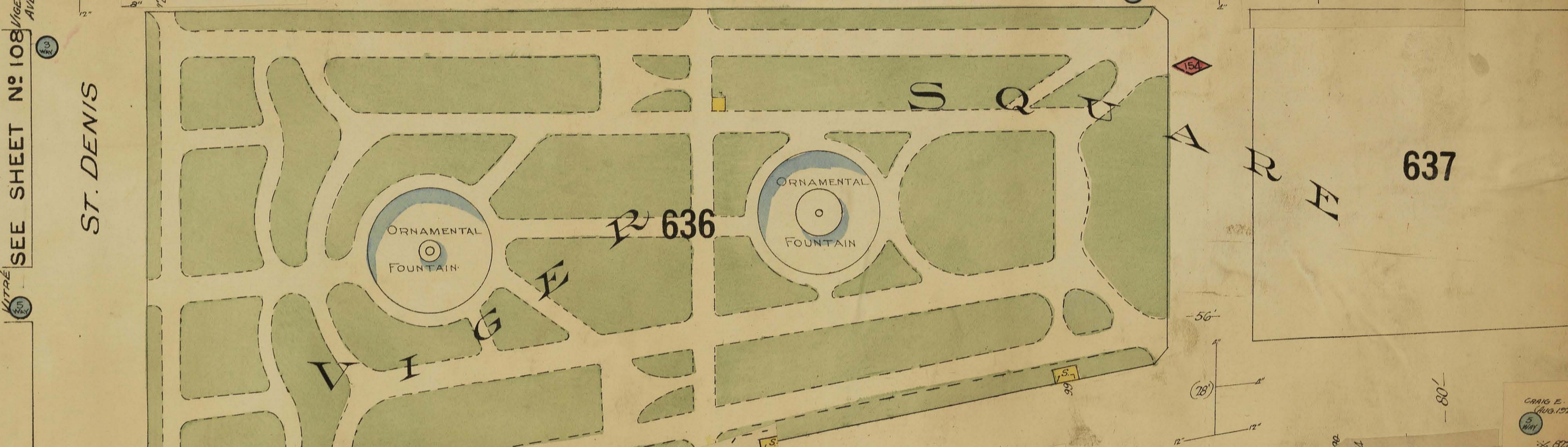
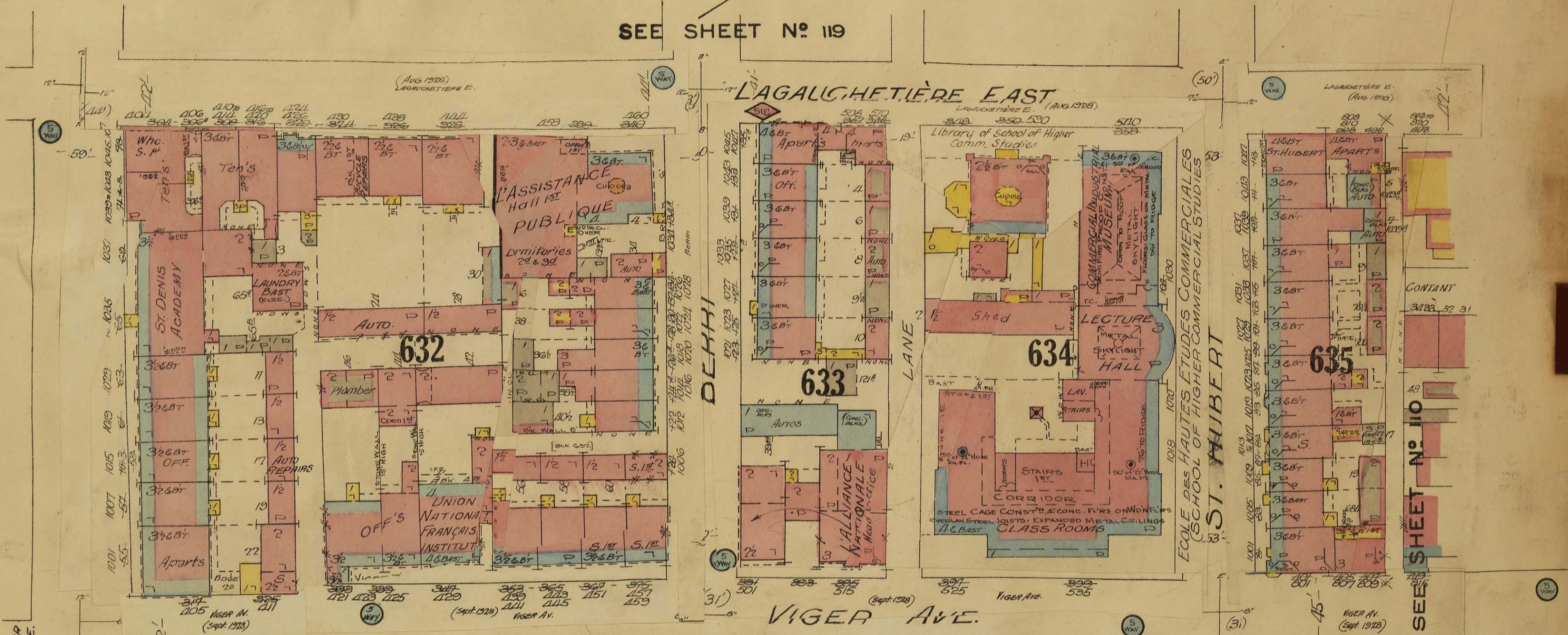

SEE SHEET N° 108 VIGER AVE.

SEE SHEET N° 110

SEE SHEET N° 11 VOL. I



SEE SHEET NO. 121

DORCHESTER EAST



SEE SHEET NO. 110

SEE SHEET NO. 112

SEE SHEET NO. 106

SEE SHEET NO. 105

SCALE 50 FT. = 1 INCH

ST. CATHERINE EAST

EAST

MONREAL, VOL. III
REPRINTED AUG. 1926

SEE SHEET NO. 121
ST. ROSE

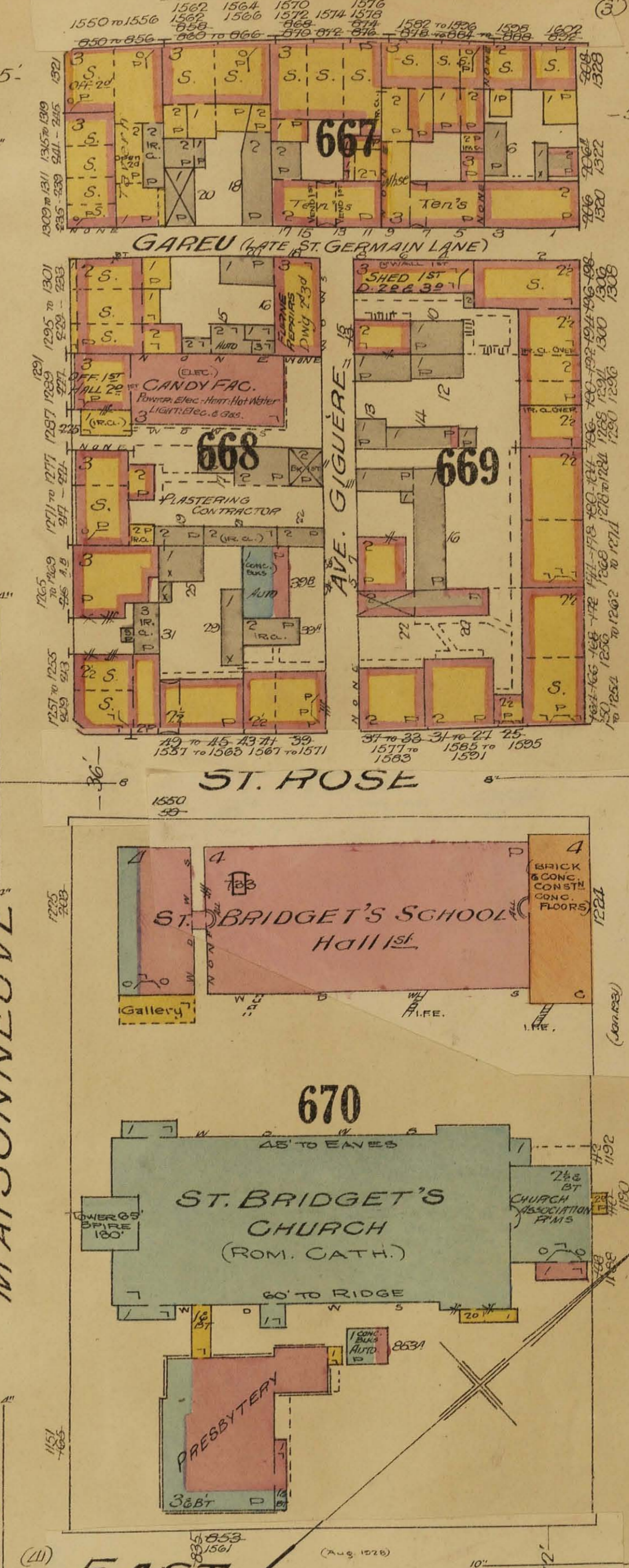
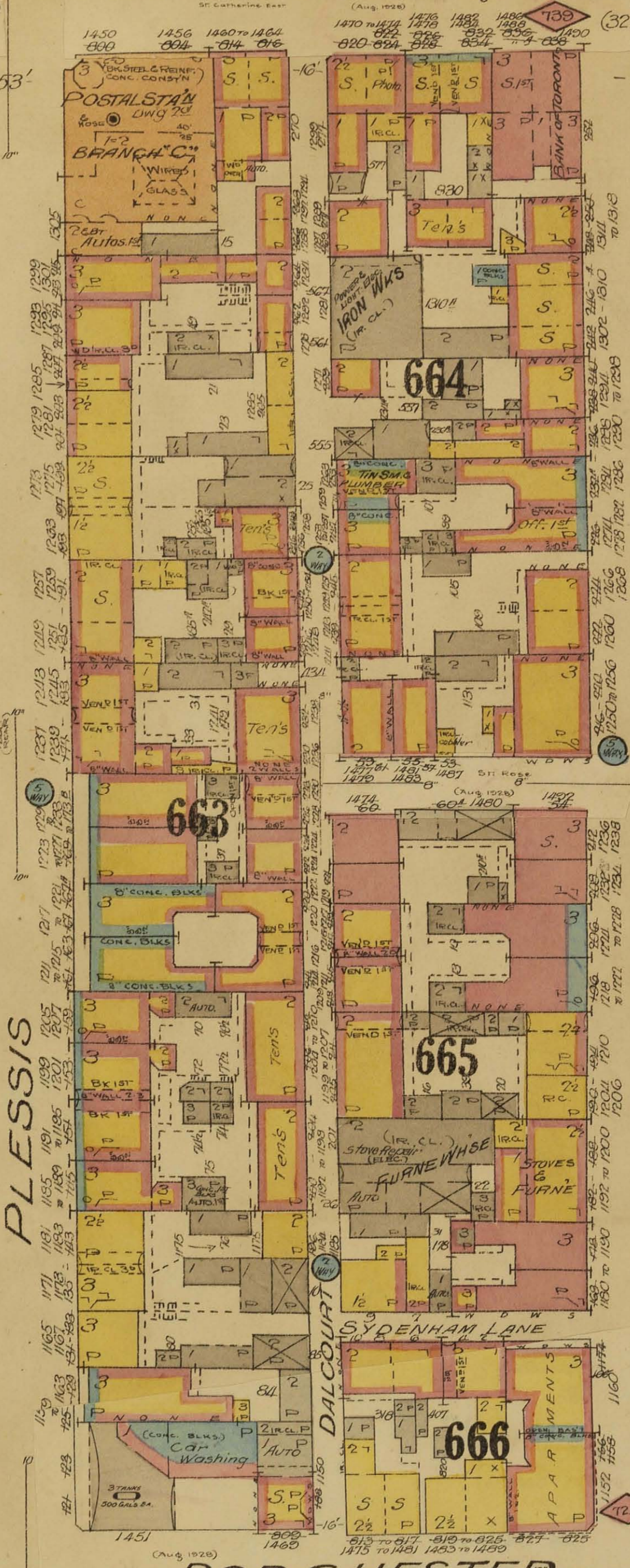
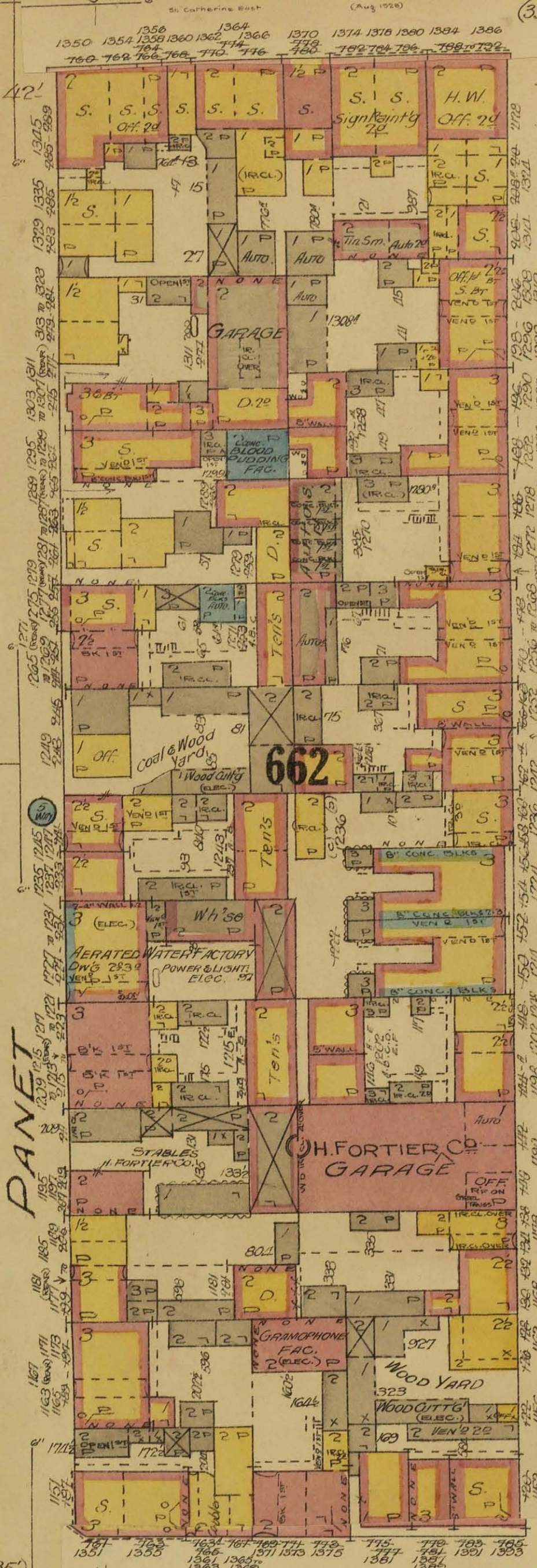

SEE SHEET NO. 113
CHAMPLAIN

SEE SHEET NO. 111

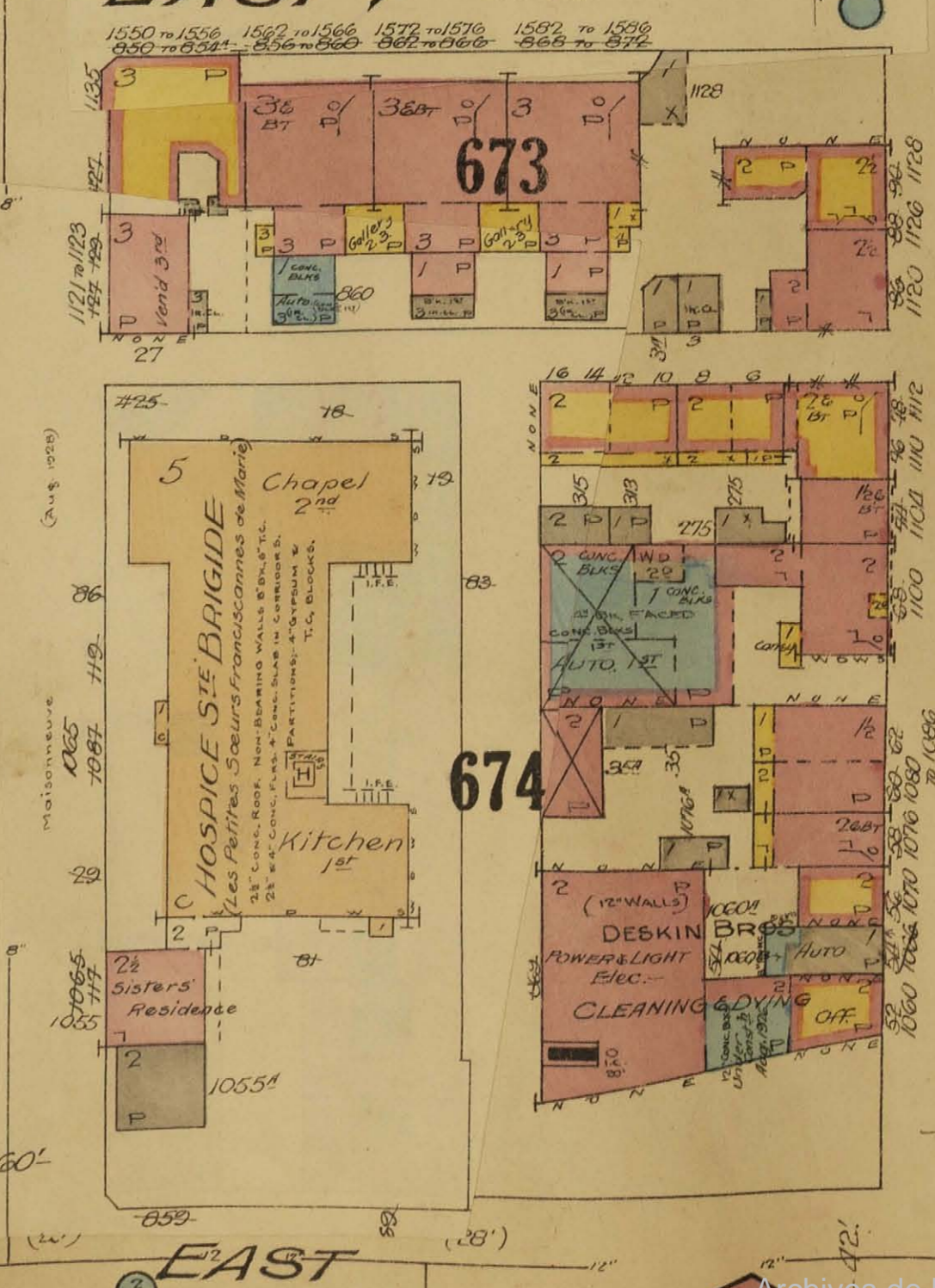
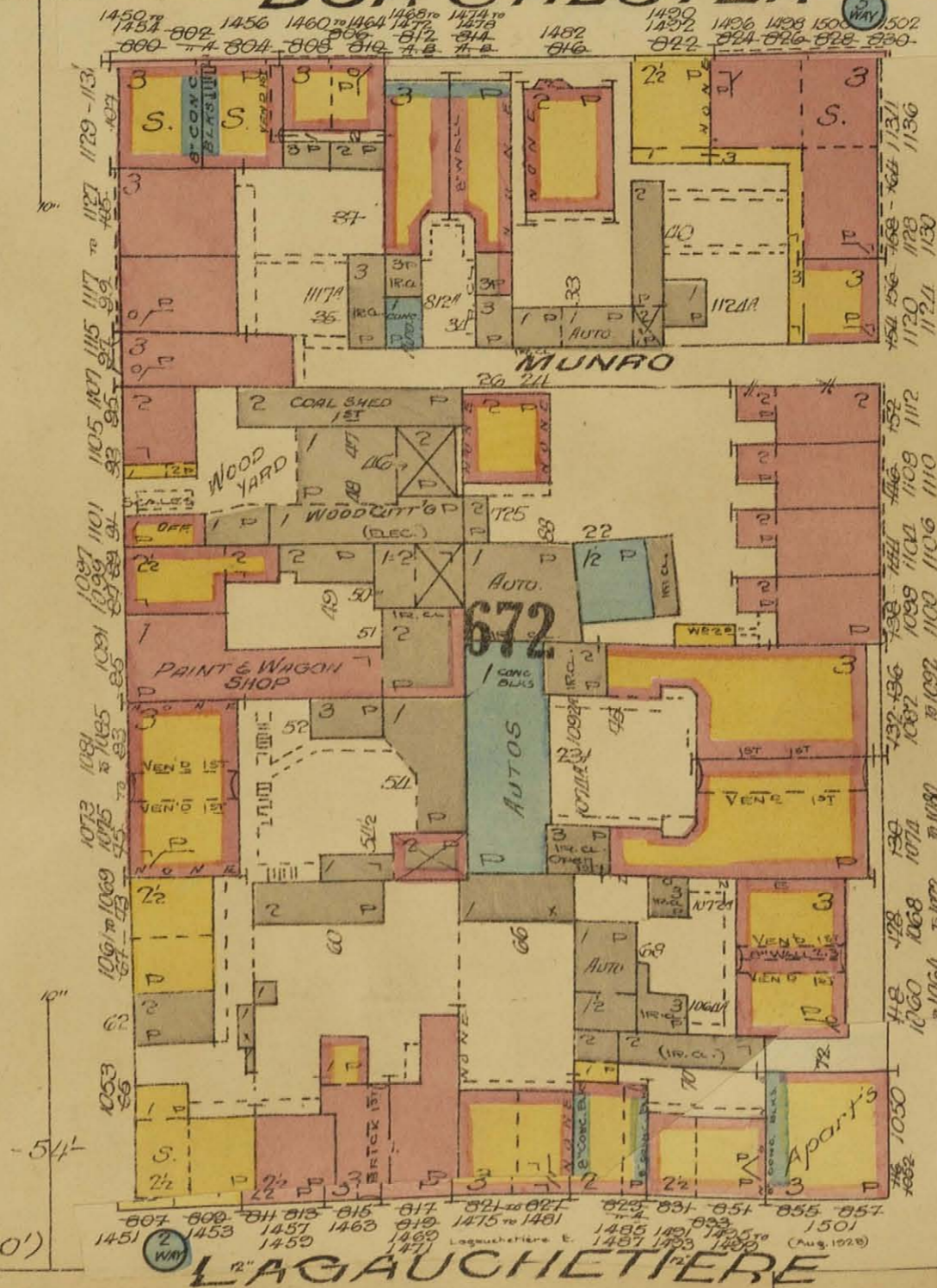
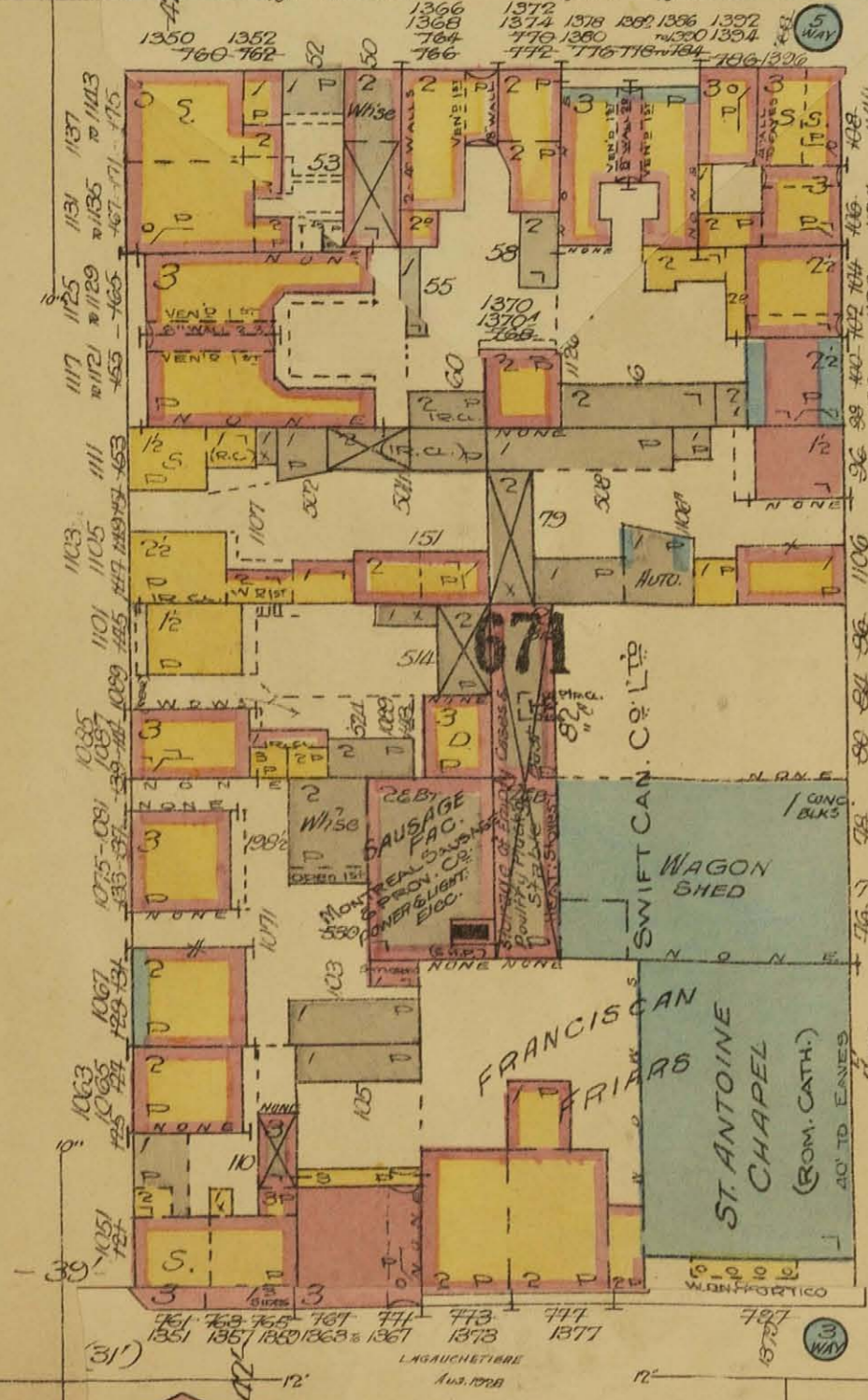

SCALE 50 FT. = 1 INCH

SEE SHEET NO. 106
MAISONNEUVE



SEE SHEET NO. 112

CHAMPLAIN

PAPINEAU AVE.

CARTIER

DORCHESTER



Commissioners Bridge to the SOUTH SHORE AND CONCRETE CONSTRUCTION) Bridge

Harbor (STEEL

Montreal

PARTHENAIS

SEE SHEET No. 115

SQUARE

SCALE 50 FT. = 1 INCH

SEE SHEET No. 116

NOTRE DAME EAST

ST. CATHERINE (40) GATHERINE EAST

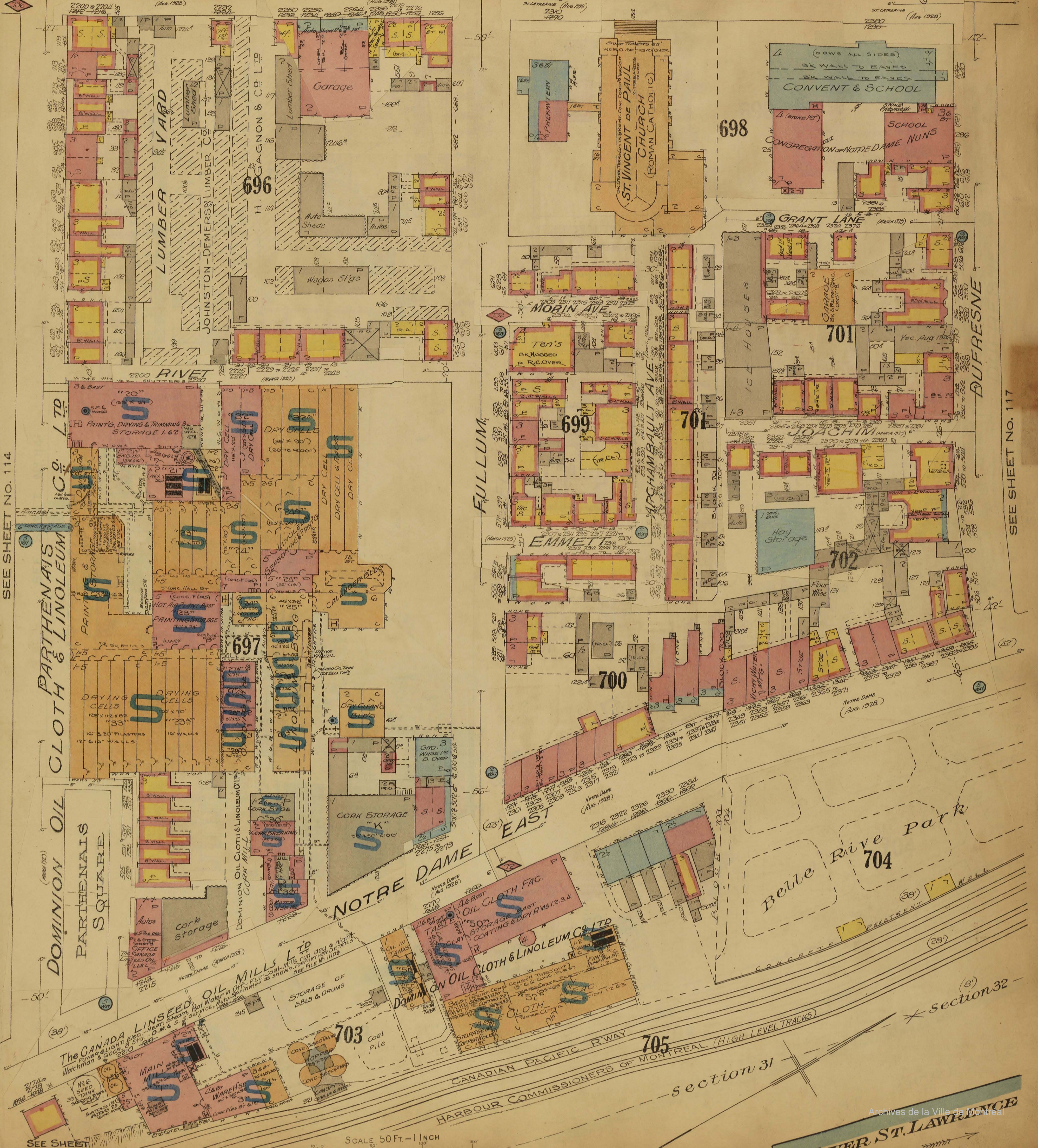

SEE SHEET NO. 114

SEE SHEET NO. 117

SEE SHEET NO. 116

SCALE 50 FT. = 1 INCH

RIVER ST. LAWRENCE

Archives de la Ville de Montreal

MONTREAL, Vol. III
- AUG 1915
- (FORMERLY SHEET NO 115)
- REVISED TO AUGUST 1926 -

SEE SHEET NO 113

SEE SHEET NO. 114

ERIE

Montreal Harbor Commissioners
STEEL OVER CONCRETE

DELORMIER AVE.

SEE SHEET NO 114

NOTRE DAME EAST
(Jan. 1931)

691

STABLE & GARAGE
Molson's Brewery Ltd.
Night Watchman reporting to D.G. O'Sullivan
Garage 15
Stable 22
Wagon Storage 32
Hay Storage 33
Brick & Reinforced Concrete Const's throught
1995

CRAIG EAST

692

CANADIAN PACIFIC RAILWAY
Tobacco Storage
Malasses Storage
1985 (Aug. 1928)

NOTRE DAME EAST

BRIDGE TO THE
CONSTRUCTION
BRIDGE

694

Section 29

coal pile

693

GENERAL WAREHOUSE
Canadian Pacific Ry
Night Watchman
Pails & Fire Extinguishers
Flour burning Pails supported
by heavy wall posts 10' x 10'
By W.A. O'Sullivan 1914-1922

695
Section 28
(Jan. 1931)

LAWRENCE

NOTRE DAME EAST
(Aug. 1926)

SEE SHEET NO 115

694

Canadian Pacific Ry
Harbour Commissioners Montreal
(HIGH LEVEL TRACKS)

Section 30

Section 27

RIVER

Low Water (0)

SEE SHEET NO 114

CONTINUED FROM ABOVE

SEE SHEET NO 115

SCALE 50 FT = 1 INCH



SEE SHEET NO 115

SEE SHEET NO 352 VOL VI

SCALE 50 FT. = 1 INCH

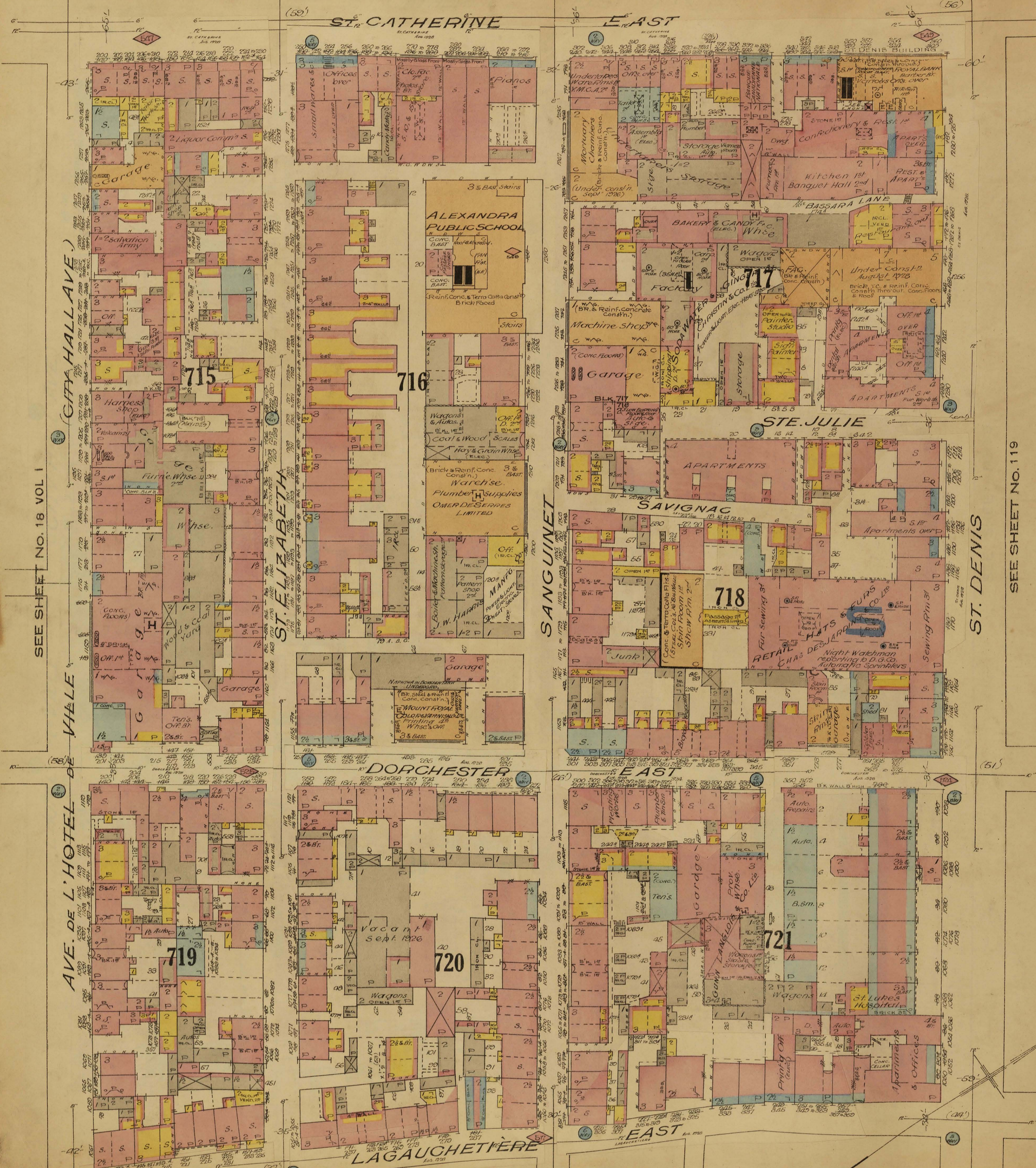

SEE SHEET NO. 18 VOL I

CITY HALL AVENUE

AVE. DE L'HOTEL DE VILLE

SEE SHEET NO. 119

SEE SHEET NO. 123

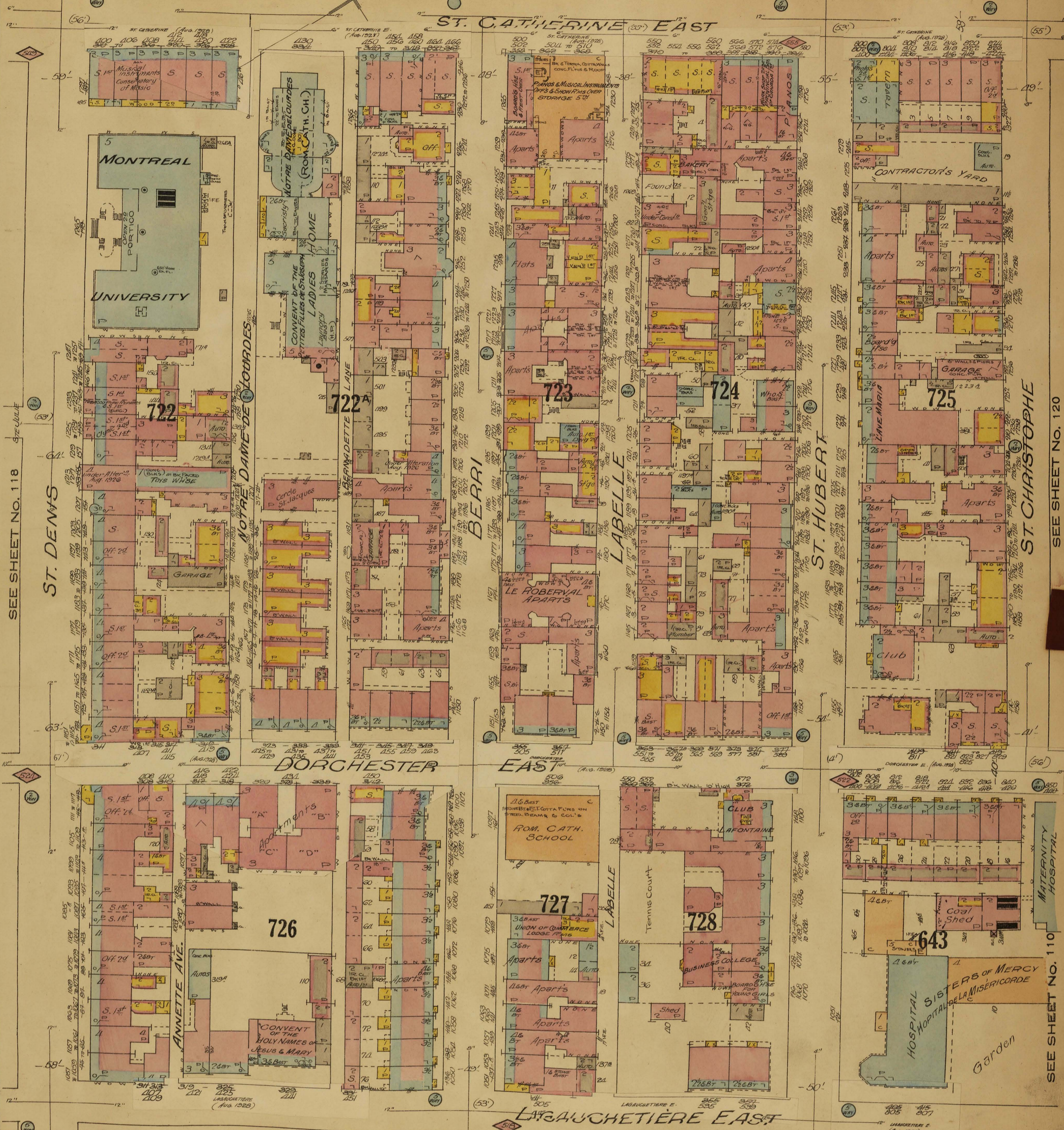

SEE SHEET NO. 118

ST. DENIS

SEE SHEET NO. 120

ST. CHRISTOPHE

SEE SHEET NO. 109

SEE SHEET NO. 123

SEE SHEET NO. 119

SEE SHEET NO. 121

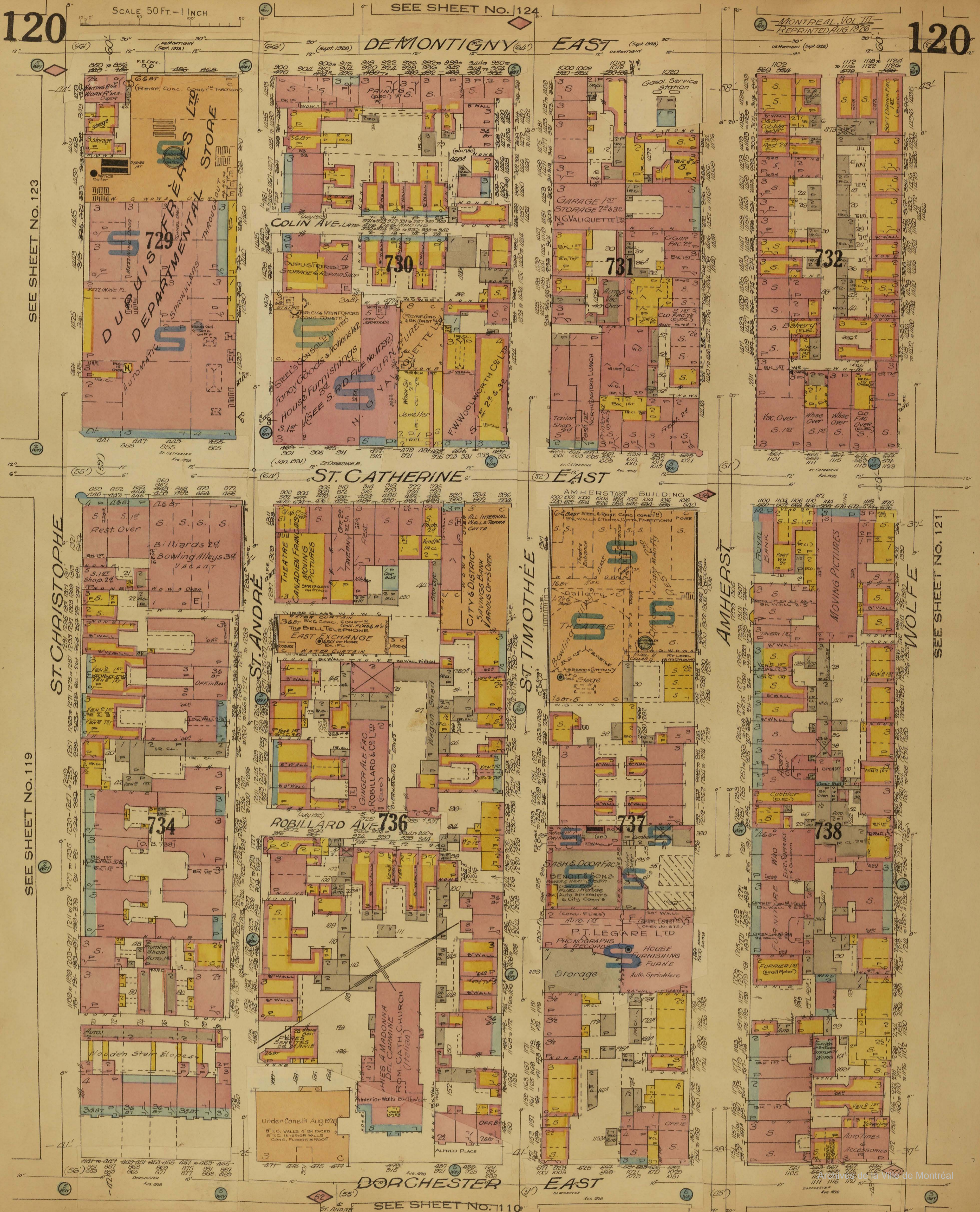

SEE SHEET NO. 131

SEE SHEET NO. 123

ST. CHRISTOPHE

SEE SHEET NO. 132

LABRECQUE

ROBIN

ST. TIMOTHÉE

AMHERST

WOLFE

SEE SHEET NO. 125

ACADEMIE MARGUERITE LEMOINE (Roman Cath.)

LAFAYETTE AVE.

MERCURE

DEMONTIGNY (EAST)

ST. CATHERINE CHURCH (ROM. CATH.)

COAL SHED

HOTEL

761

762

763A

764

761A

762B

763B

765

BRICK, REINF. CONC. & STEEL CONSTR. CONCRETE FLOORS, WOOD OVERLAY

UNIVERSITY OF MONTREAL OPTICAL DEPT.

SACRISTY & PRIVATE CHAPEL

Garage

Tailor Shop

Auto

Auto

Presbytery

Coal Room

Tavern

Auto

Auto

Auto

Auto

Auto

Auto

Auto

Auto

Auto

Auto

Auto

Auto

Auto

Auto

Auto

Auto

Auto

Auto

Auto

Auto

Auto

Auto

Auto

Auto

Auto

Auto

Auto

Auto

Auto

Auto

Auto

Auto

Auto

Auto

Auto

Auto

Auto

Auto

Auto

Auto

Auto

Auto

Auto

Auto

Auto

Auto

Auto

Auto

Auto

Auto

Auto

Auto

Auto

Auto

Auto

Auto

Auto

Auto

Auto

Auto

Auto

Auto

Auto

Auto

Auto

Auto

Auto

Auto

Auto

Auto

Auto

Auto

Auto

Auto

Auto

Auto

Auto

Auto

Auto

Auto

Auto

Auto

Auto

Auto

Auto

Auto

Auto

Auto

Auto

Auto

Auto

Auto

Auto

Auto

Auto

Auto

Auto

Auto

Auto

Auto

Auto

Auto

Auto

Auto

Auto

Auto

Auto

Auto

Auto

Auto

Auto

Auto

Auto

Auto

Auto

Auto

Auto

Auto

Auto

Auto

Auto

Auto

Auto

Auto

Auto

Auto

Auto

Auto

Auto

Auto

Auto

Auto

Auto

Auto

Auto

Auto

Auto

Auto

Auto

Auto

Auto

Auto

Auto

Auto

Auto

Auto

Auto

Auto

Auto

Auto

Auto

Auto

Auto

Auto

Auto

Auto

Auto

Auto

Auto

Auto

Auto

Auto

Auto

Auto

Auto

Auto

Auto

Auto

Auto

Auto

Auto

Auto

Auto

Auto

Auto

Auto

Auto

Auto

Auto

Auto

Auto

Auto

Auto

Auto

Auto

Auto

Auto

Auto

Auto

Auto

Auto

Auto

Auto

Auto

Auto

Auto

Auto

Auto

Auto

Auto

Auto

Auto

Auto

Auto

Auto

Auto

Auto

Auto

Auto

Auto

Auto

Auto

Auto

Auto

Auto

Auto

Auto

Auto

Auto

Auto

Auto

Auto

Auto

Auto

Auto

Auto

Auto

Auto

Auto

Auto

Auto

Auto

Auto

Auto

Auto

Auto

Auto

Auto

Auto

Auto

Auto

Auto

Auto

Auto

Auto

Auto

Auto

Auto

Auto

Auto

Auto

Auto

Auto

Auto

Auto

Auto

Auto

Auto

Auto

Auto

Auto

Auto

Auto

Auto

Auto

Auto

Auto

Auto

Auto

Auto

Auto

Auto

Auto

Auto

Auto

Auto

Auto

Auto

Auto

Auto

Auto

Auto

Auto

Auto

Auto

Auto

Auto

Auto

Auto

Auto

Auto

Auto

Auto

Auto

Auto

Auto

Auto

Auto

Auto

Auto

Auto

Auto

Auto

Auto

Auto

Auto

Auto

Auto

Auto

Auto

Auto

Auto

SCALE 50 FT. = 1 INCH

SEE SHEET N° 124

SEE SHEET N° 126

SEE SHEET N° 127

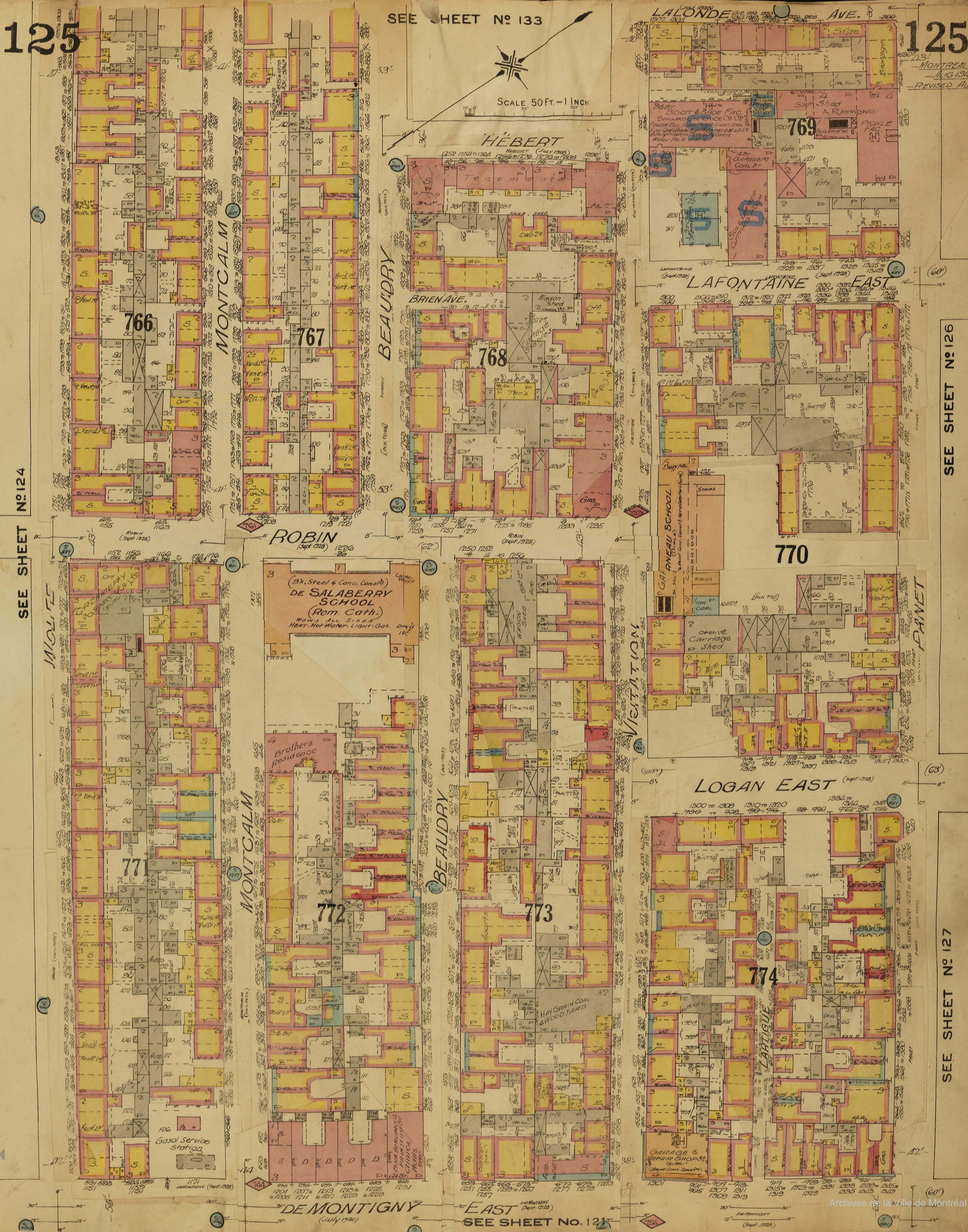

SEE SHEET NO. 125
LAFONTAINE
SEE SHEET NO. 133

PANET

DUHAMEL LANE

LOGAN PLACE

PLESSIS

LAFONTAINE EAST

MAISONNEUVE

CHAMPLAIN

SEE SHEET NO. 136

SEE SHEET NO. 134

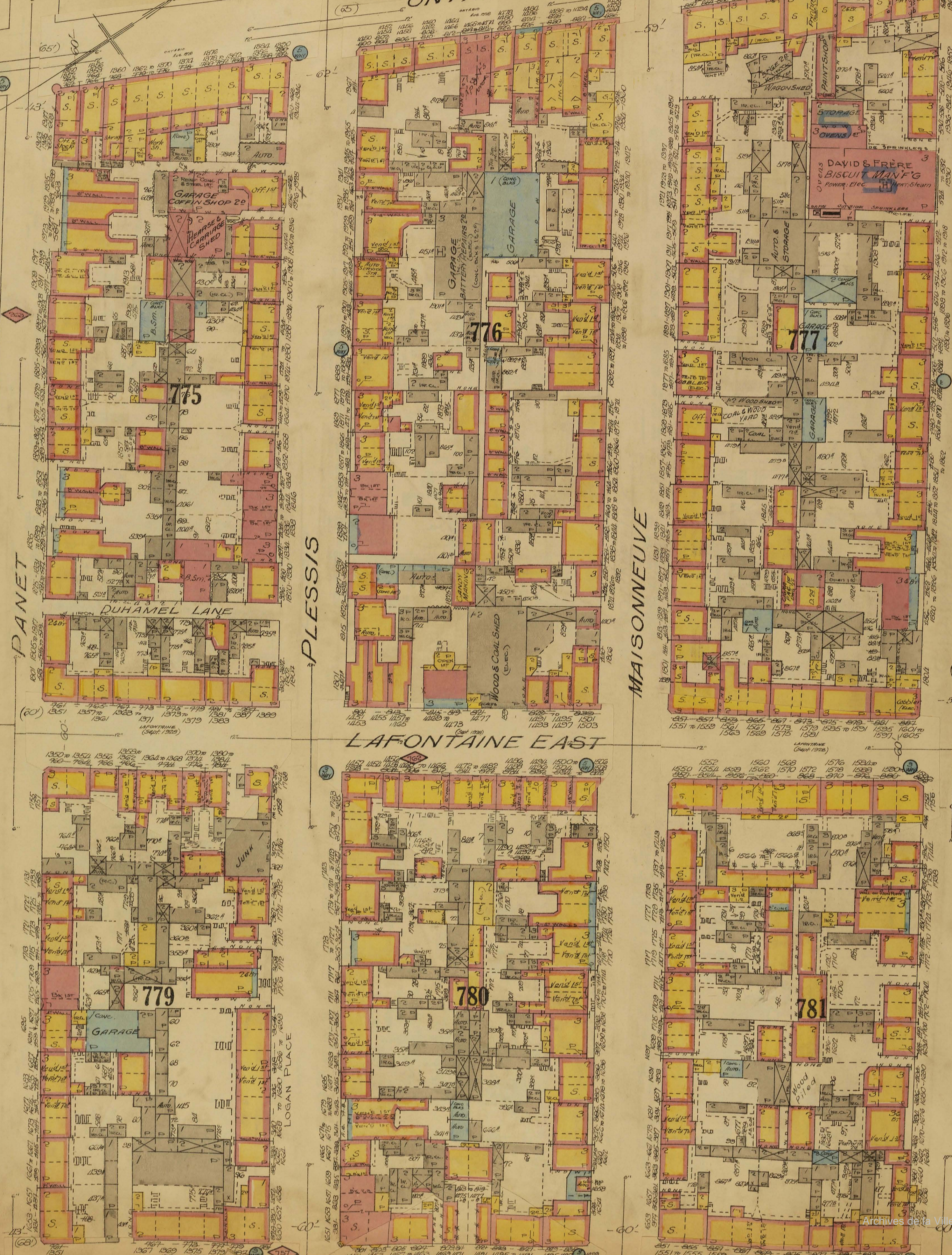

SEE SHEET N° 126

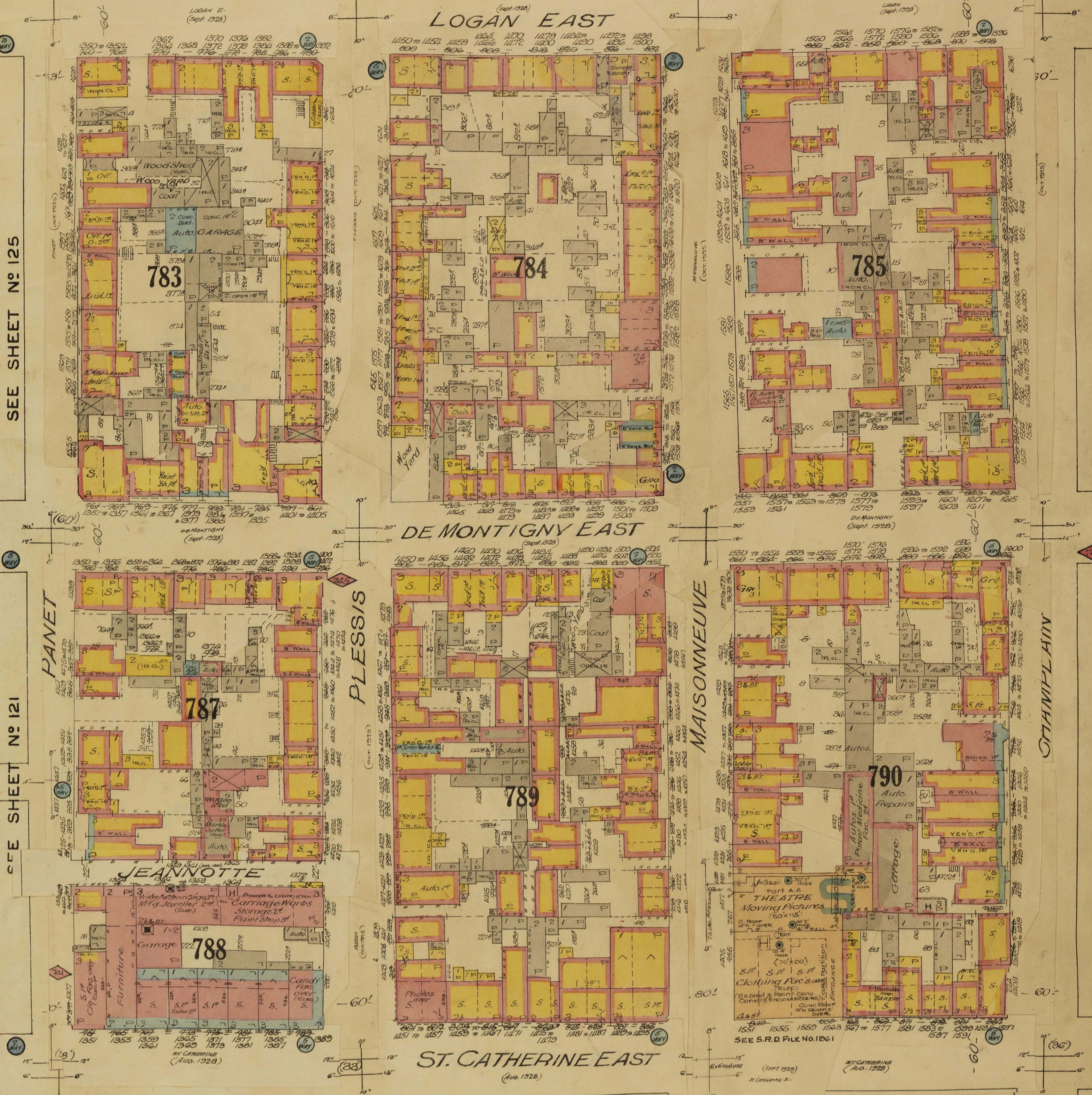

SEE SHEET N° 125

SEE SHEET N° 121

SEE SHEET N° 134

SEE SHEET N° 112

SCALE 50 FT. = 1 INCH

SEE SHEET NO. 128

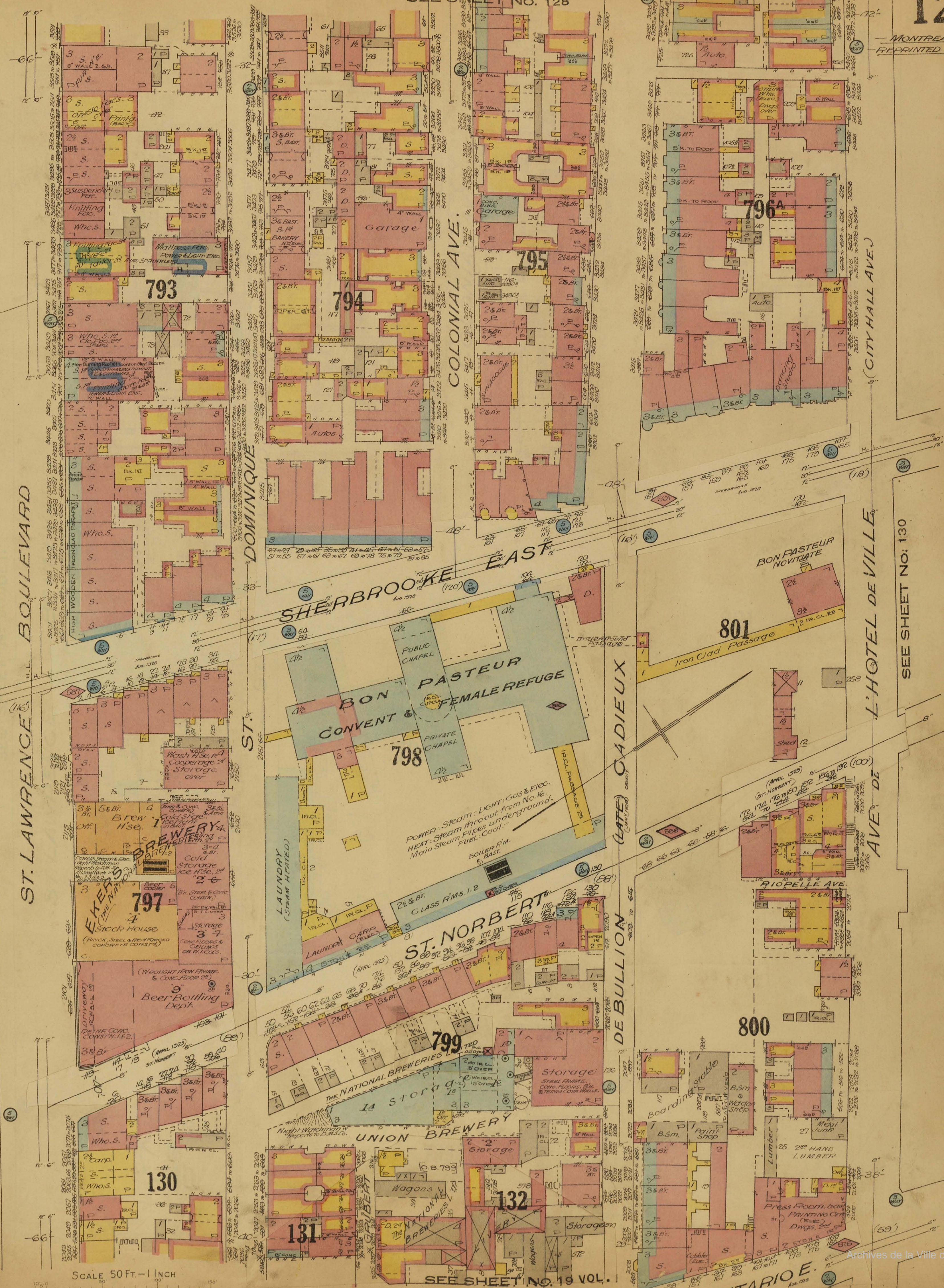

SEE SHEET NO. 90 VOL. II

ST. LAWRENCE BOULEVARD

DOMINIQUE ST.

COLONIAL AVE.

SHERBROOKE EAST

ST. NORBERT

ST. CADIEUX

ST. BULLION

AVE. DE L'HOTEL DE VILLE

SEE SHEET NO. 130

SCALE 50 FT. = 1 INCH

SEE SHEET NO. 19 VOL. I

SEE SHEET NO. 128

BLOCK 807 B
804

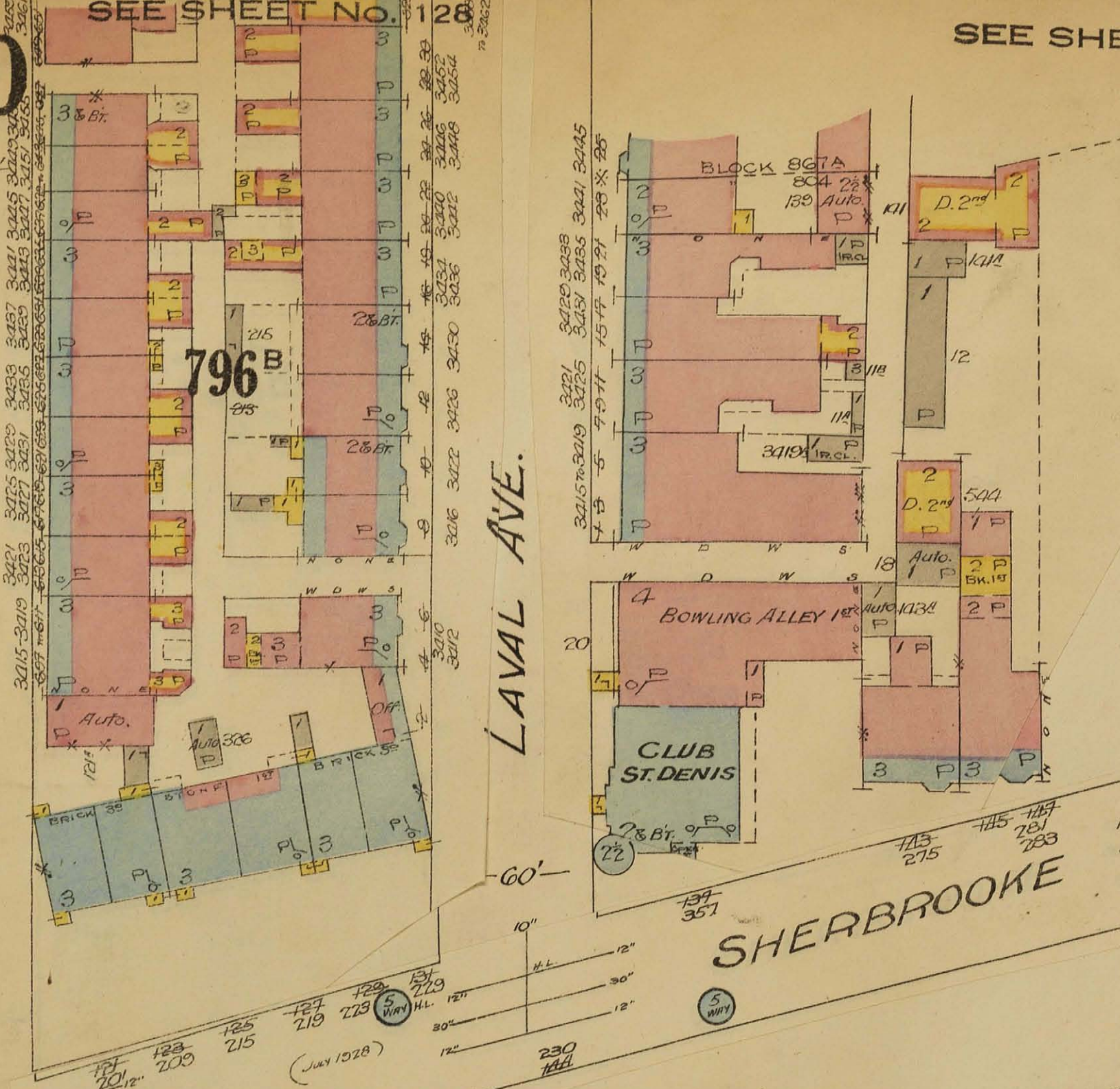

804

ACADEMIE
ST. LOUIS DE GONZAGUE
(BON PASTEUR NUNS)

EAST

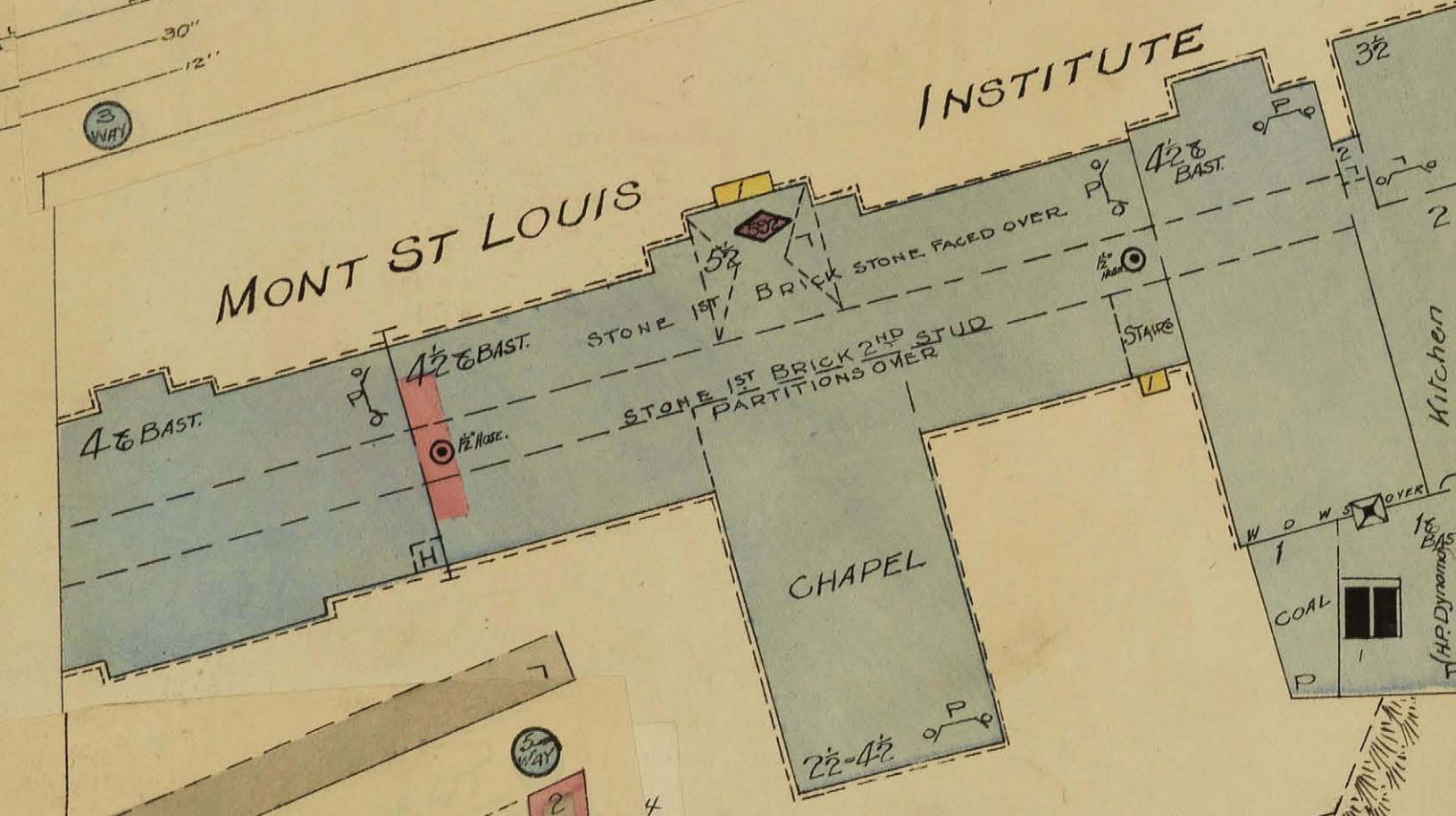

803

MONT ST. LOUIS INSTITUTE

Brothers of the Christian Schools
EAT: Hot Water & Steam - LIGHT, Gas & Elec.
Two Standpipes. Babcocks Distributed

Play ground

Play ground

SEE SHEET NO. 129

CITY HALL AVE.

AVE DE L'HOTEL DE VILLE

GANGUINET

EAST

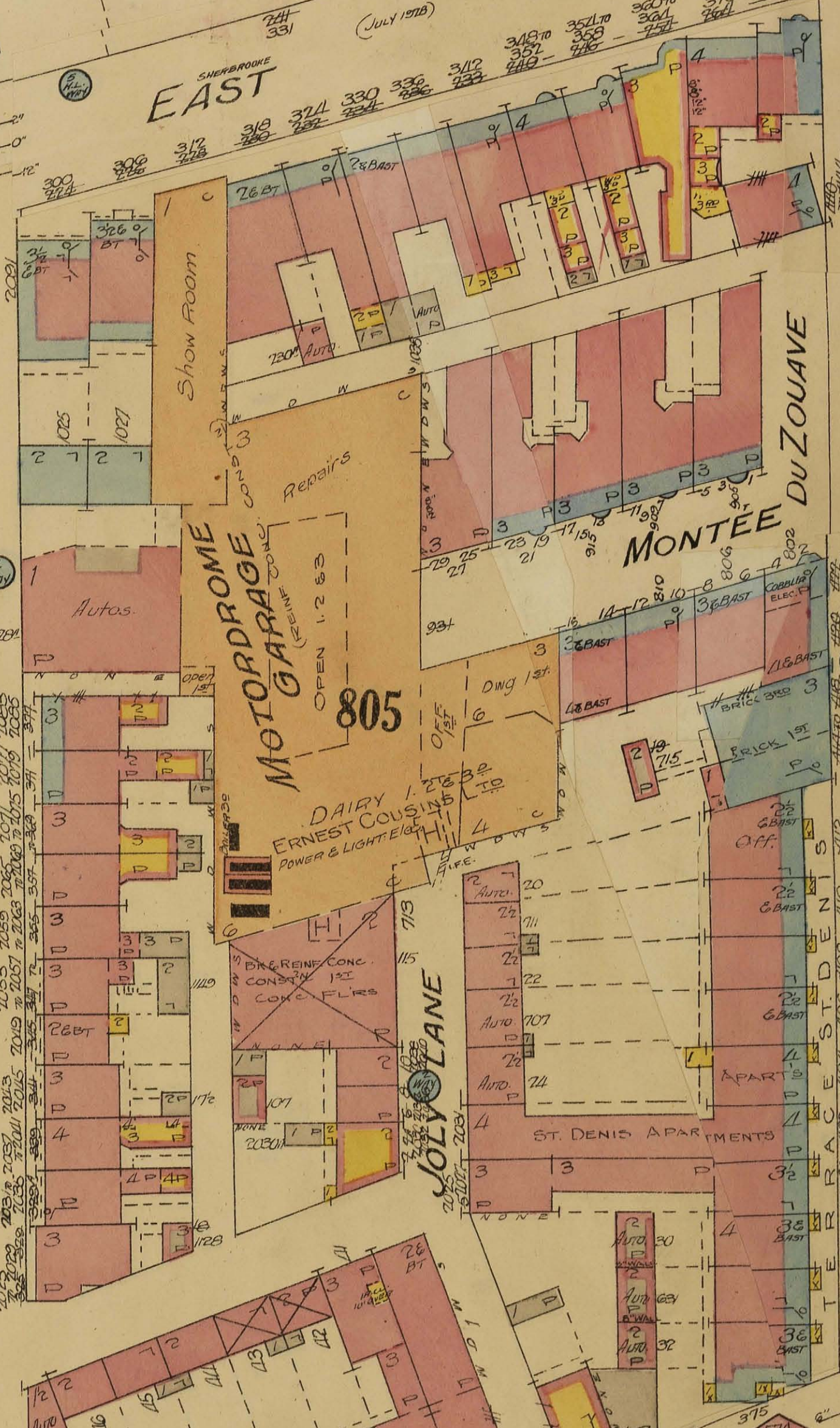

805

MOTOR GARAGE
OPEN 12-5-3

DAIRY ERNEST COUSINS
POWER & LIGHT

JOLY LANE

MONTEE DU ZOUAVE

ST. DENIS

SEE SHEET NO. 131

SEE SHEET NO. 122

ST. ELIZABETH

GAGNON

SEE SHEET NO. 122

752

JOLY

SCALE 50 FT. = 1 INCH

868^A

SEE SHEET No. 143
BERRI

SHERBROOKE EAST

SEE SHEET No. 142



SEE SHEET No. 130

ST. DENIS

J.B. BAILLARGEON EXPRESSES
General Furniture Storage
Auto. Stge.
Wagon Shed
Storage
Wagon & Sm. Shops 2d

BERRI

ONTARIO EAST

Reformatory Prison
Garden of
811

SCALE 50 FT. = 1 INCH

LAURA AVE.

812

758

SEE SHEET No. 123

SEE SHEET No. 132

ST. CHRISTOPHE

SEE SHEET No. 124

SEE SHEET NO. 146

SEE SHEET NO. 143

SHERBROOKE EAST
SHERBROOKE (July 1926)

SEE SHEET NO. 131

ST. CHRISTOPHE

ST. ANDRÉ

LABRECQUE

ST. TIMOTHÉE

ONTARIO

EAST

AMHERST

WOLFE

SEE SHEET NO. 133



SEE SHEET NO. 124

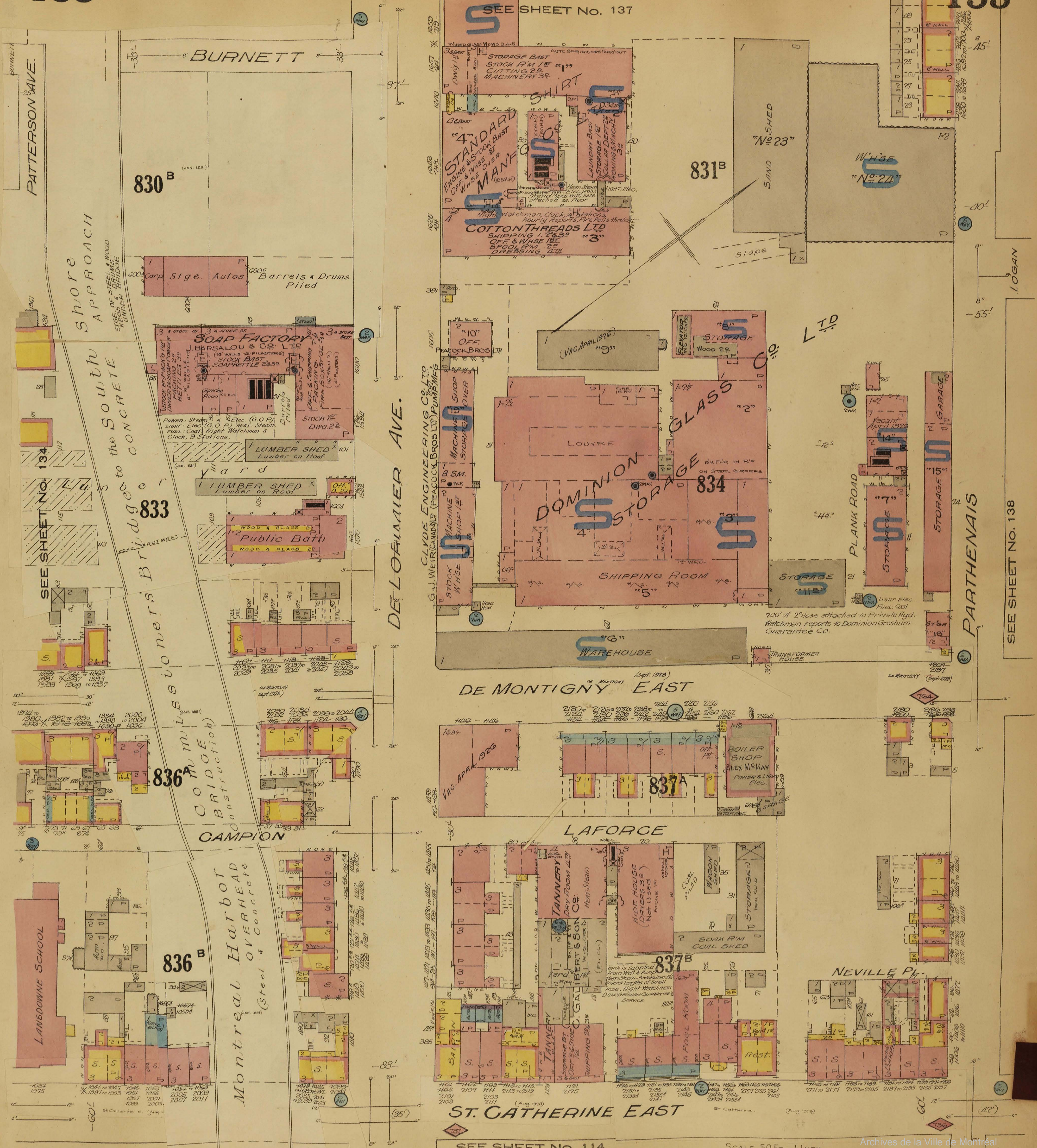

SEE SHEET NO. 149

SEE SHEET NO. 126

SEE SHEET NO. 137

CHAMPLAIN

PAPINEAU AVE.

ONTARIO EAST

LALONDE AVE.

LAFONTAINE EAST

DORION

BURNETT

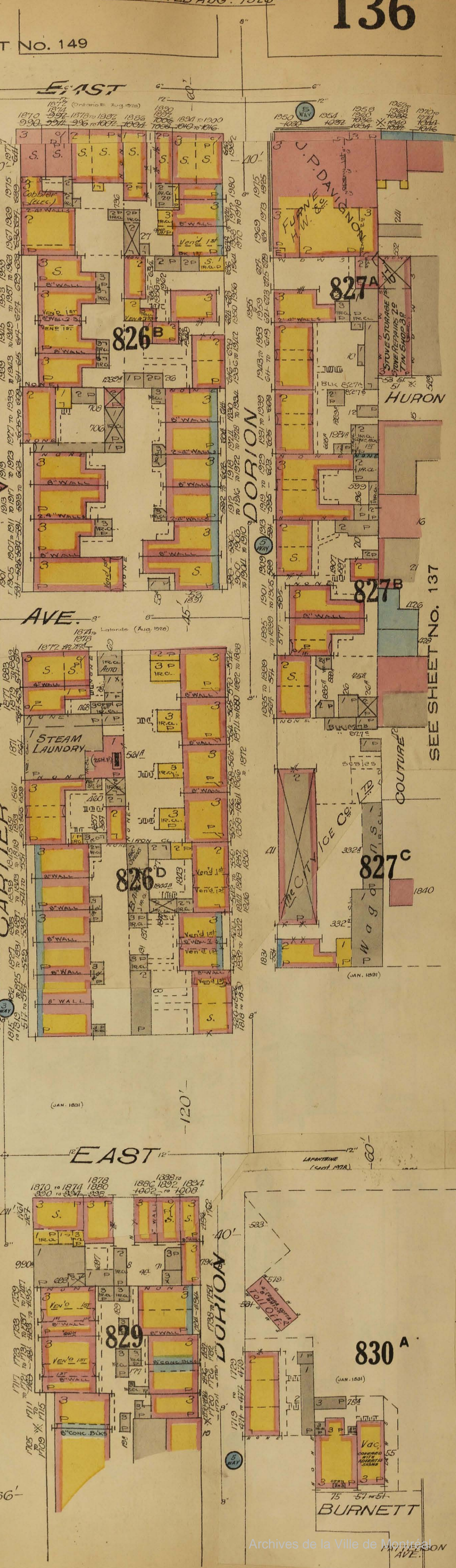
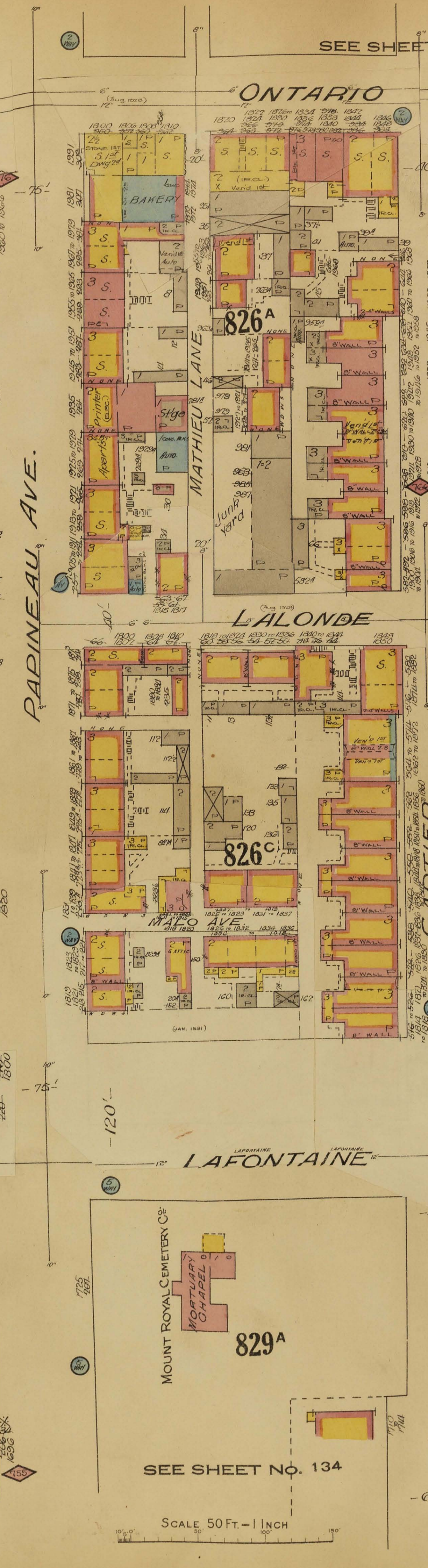
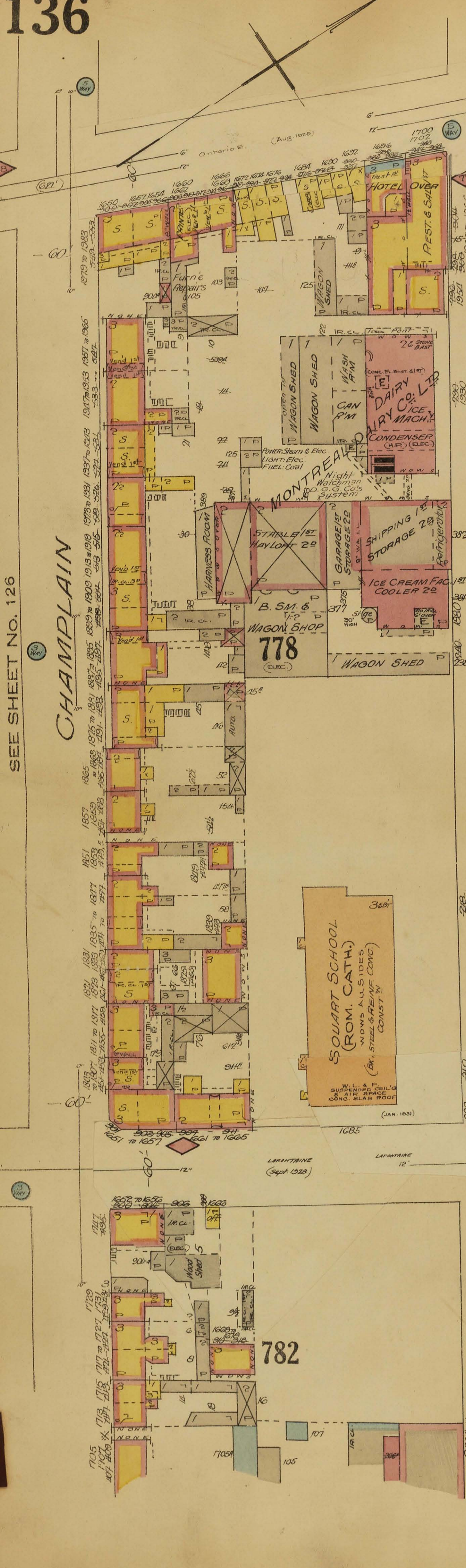

SEE SHEET NO. 134

SCALE 50 FT. = 1 INCH

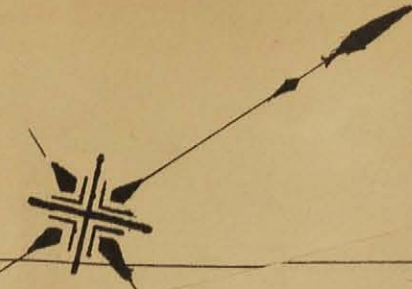

SEE SHEET N° 136

SEE SHEET N° 140

Approach
EXIT
Lumber Shed
Sash & Door
Planing Mill
H. CHAPNOY & CO. LTD.
Power & Light. Elec.
Night Watchman & Clock, 6 Stations

SEE SHEET N° 135

SCALE 50 FT. = 1 INCH

SEE SHEET NO. 141



SEE SHEET NO. 138

SEE SHEET NO. 353 VOL VI

SEE SHEET NO. 352 VOL VI

SEE SHEET NO. 117

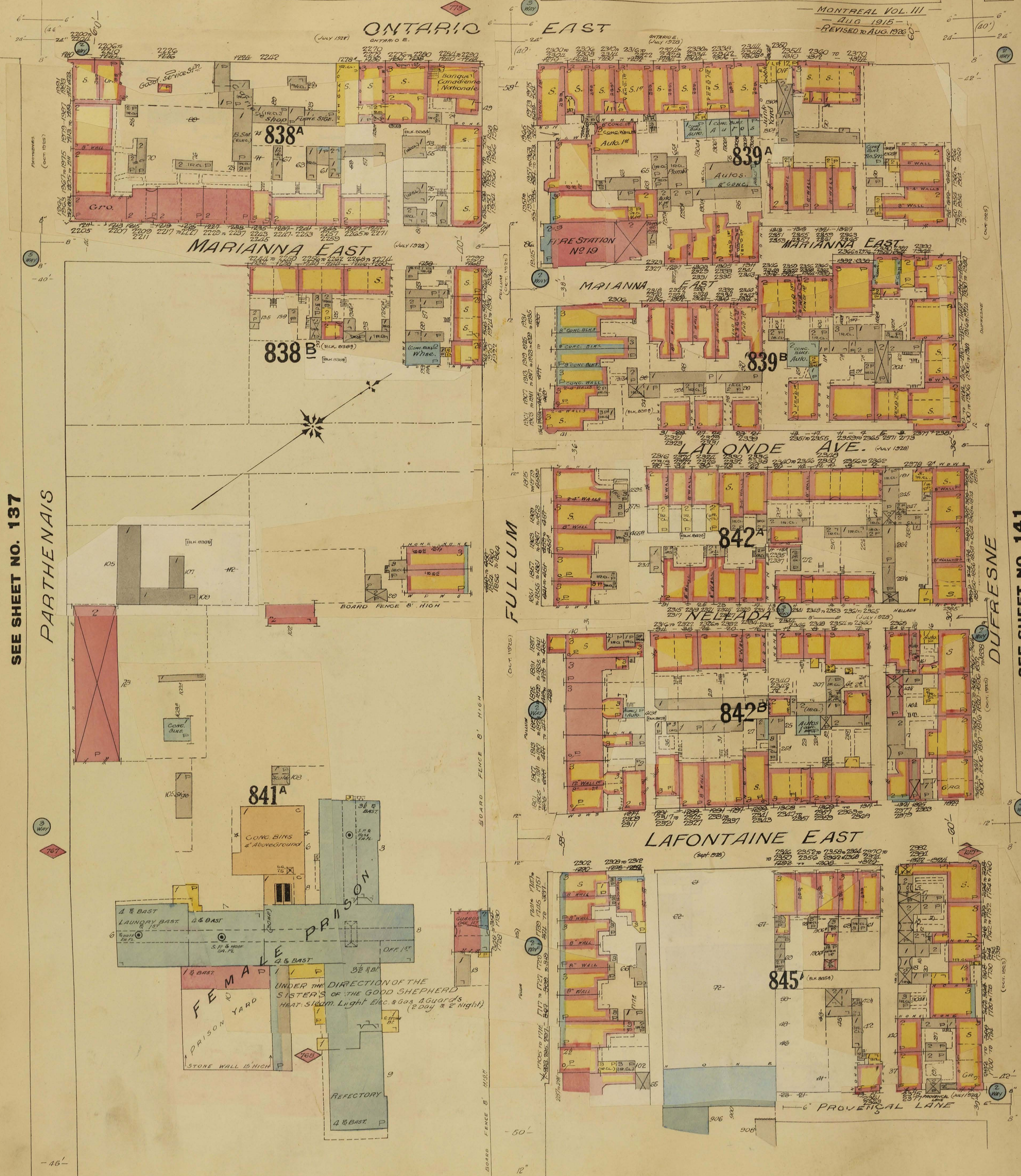

SEE SHEET NO. 137

SEE SHEET NO. 141

ONTARIO EAST

MONTREAL, VOL. III
- AUGUST 1915 -
REVISED TO AUG. 1926



SEE SHEET NO. 140

SEE SHEET NO. 354 VOL. VI

SEE SHEET NO. 353 VOL. VI

SCALE 50 FT. = 1 INCH

SEE SHEET No. 139

SEE SHEET NO. 128

SEE SHEET NO. 143

SEE SHEET NO. 143

MONTREAL VOL. III
AUGUST 1915
AUGUST 1917
REVISED TO AUG. 1926

Deaf & Dumb Institute

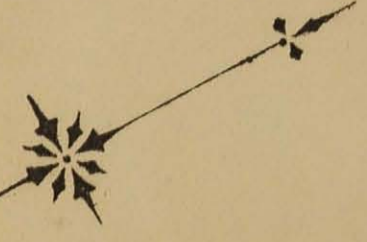

AVE. HENRI JULIEN

DROLET

ST. DENIS

LAVAL AVE.

ST. LOUIS SQUARE

AVE. HENRI JULIEN

ST. LOUIS SQUARE LANE

SEE SHEET NO. 130

LOUIS SQUARE
(PLACE ST. LOUIS)

ST. LOUIS SQUARE

867A

867B

861B

862B

863B

868A

SCALE 50 FT. = 1 INCH

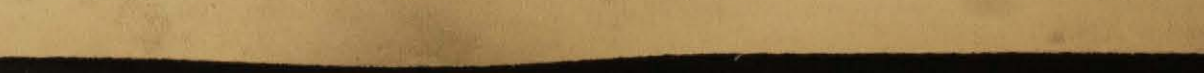
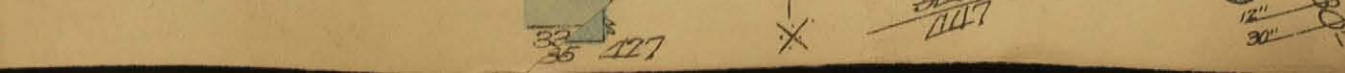
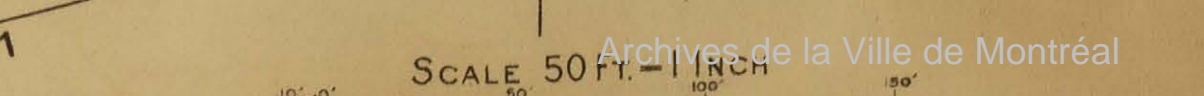
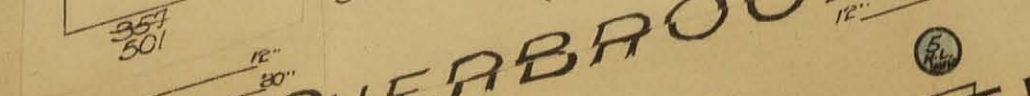
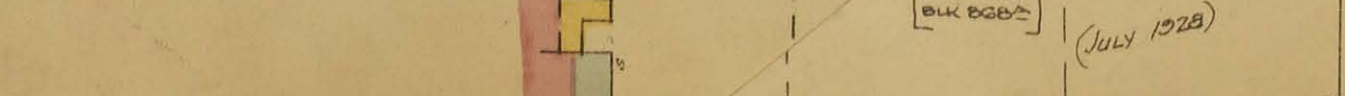
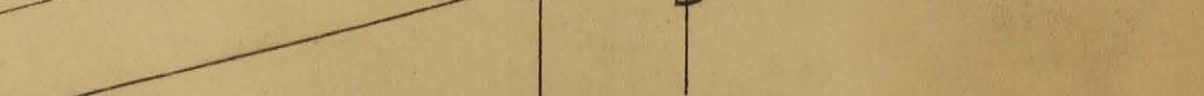
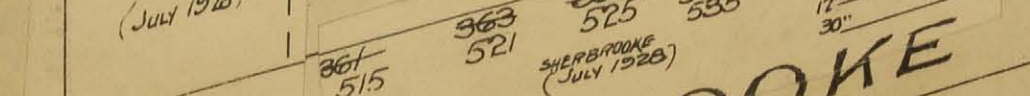
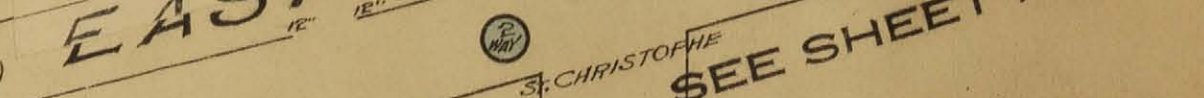
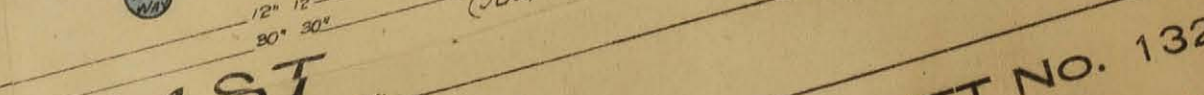
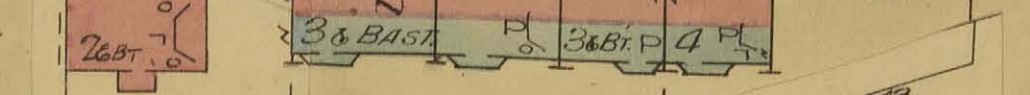
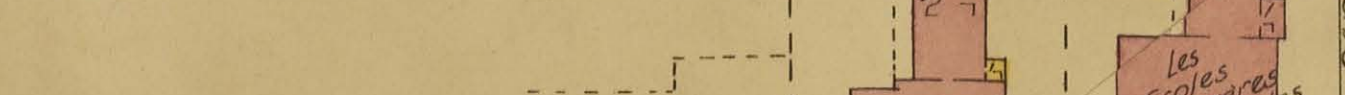
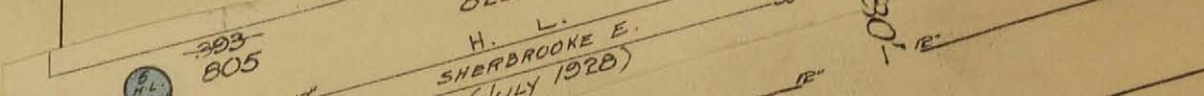
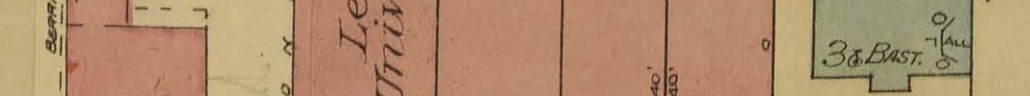
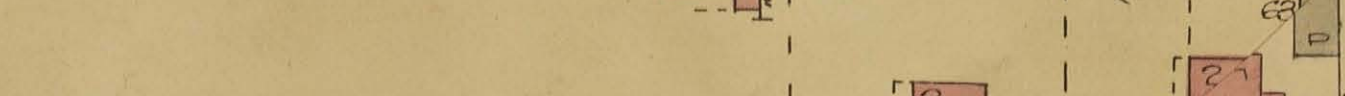
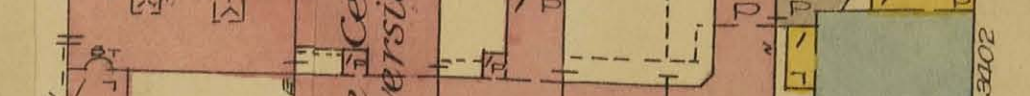
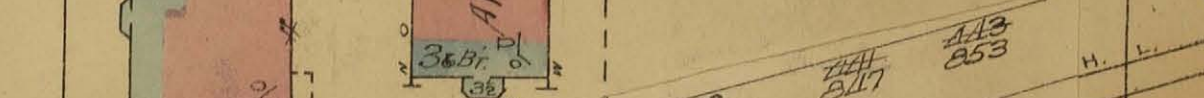
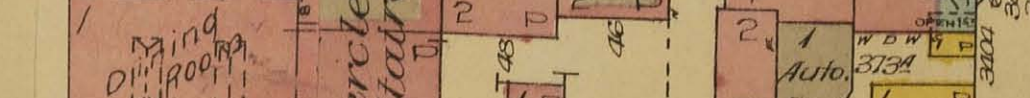
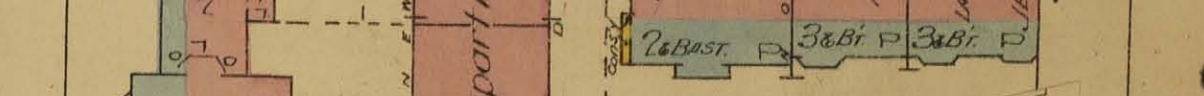
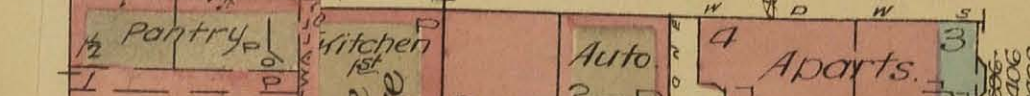
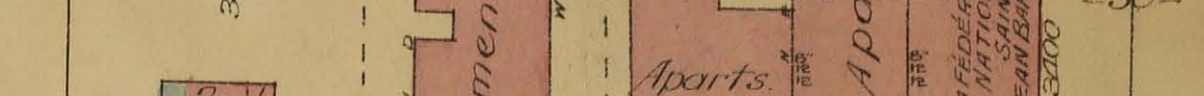
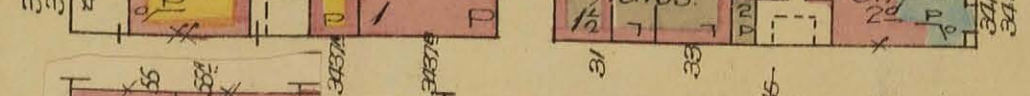
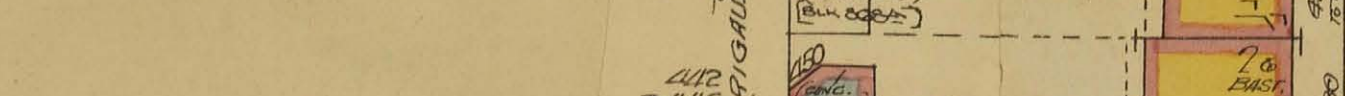
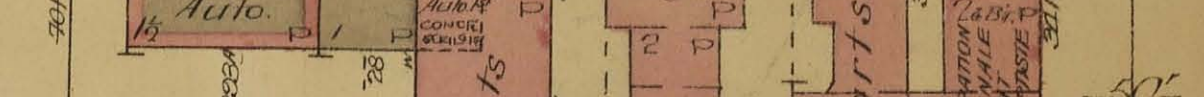
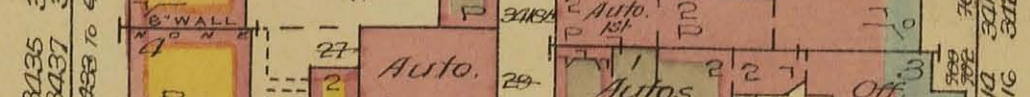
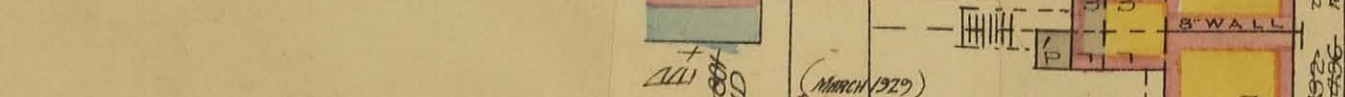
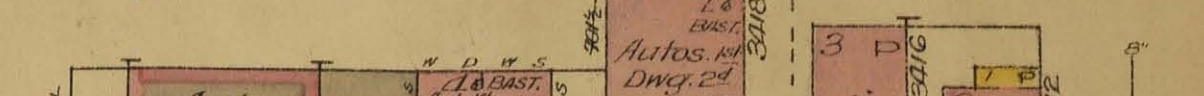
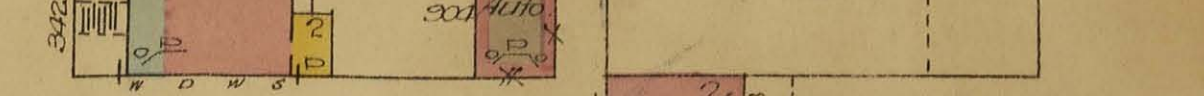
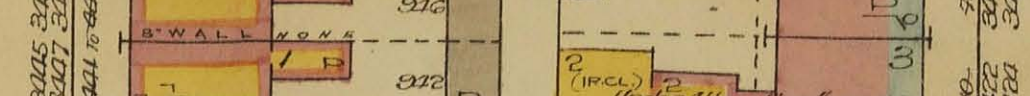
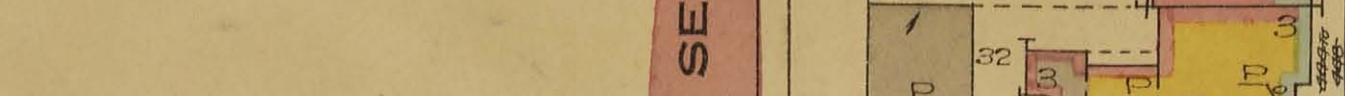
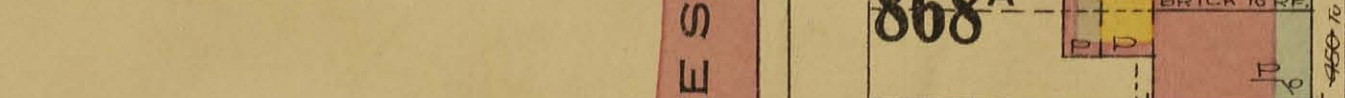
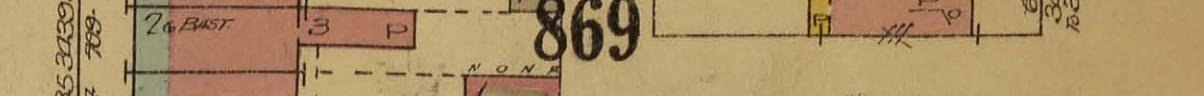
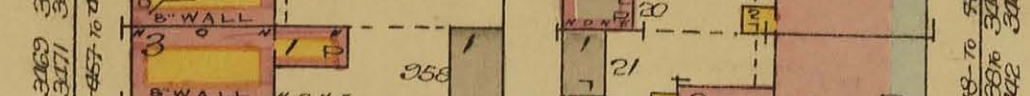
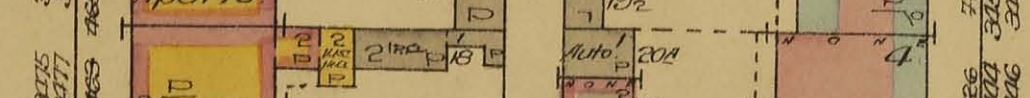
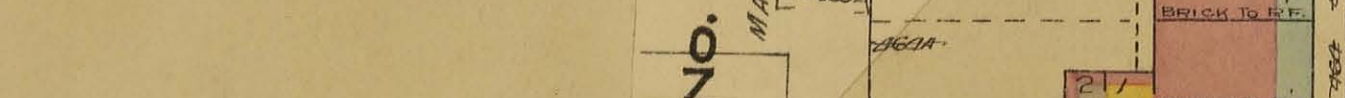
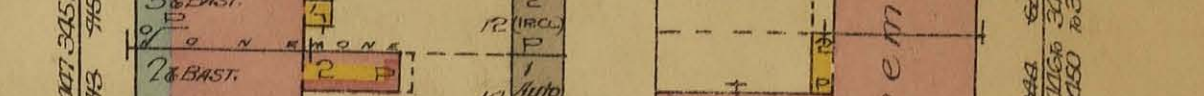
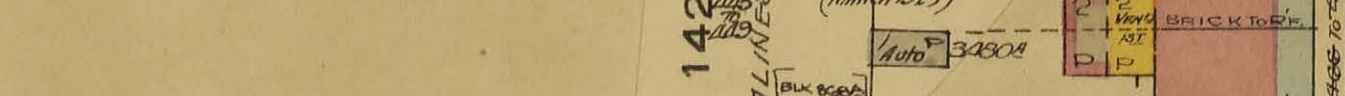
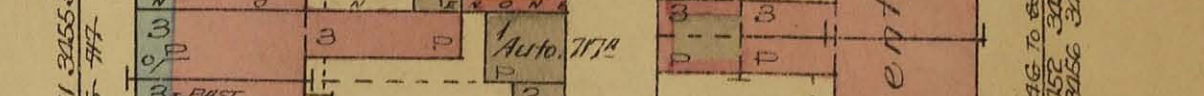
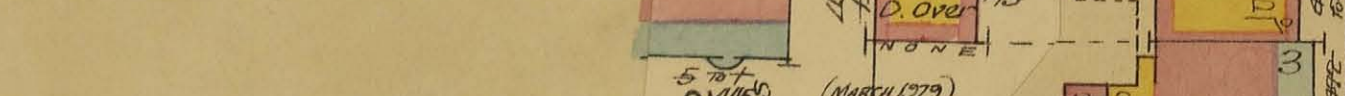
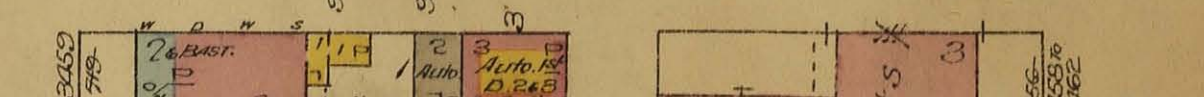
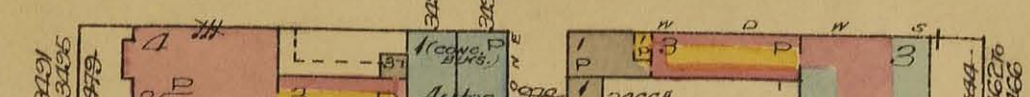
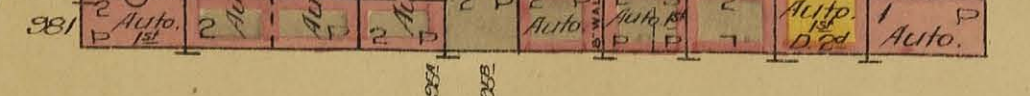
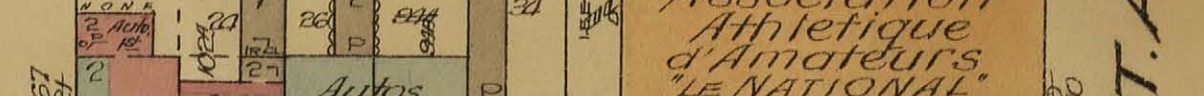
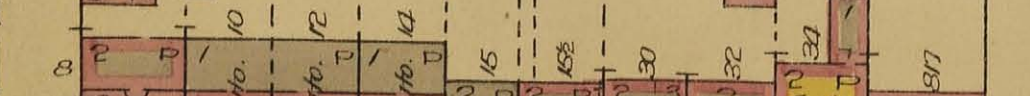
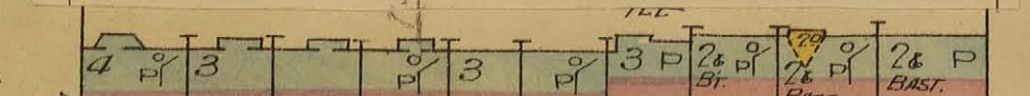
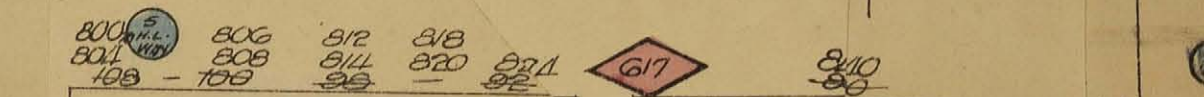
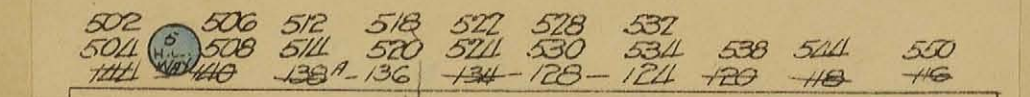
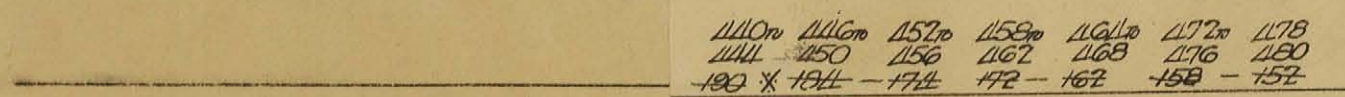
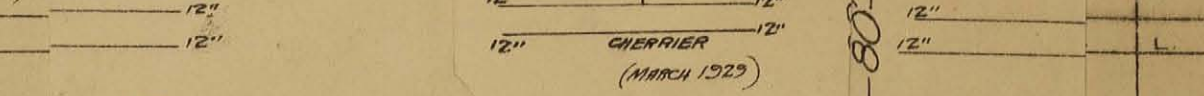
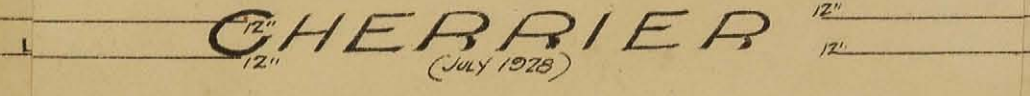
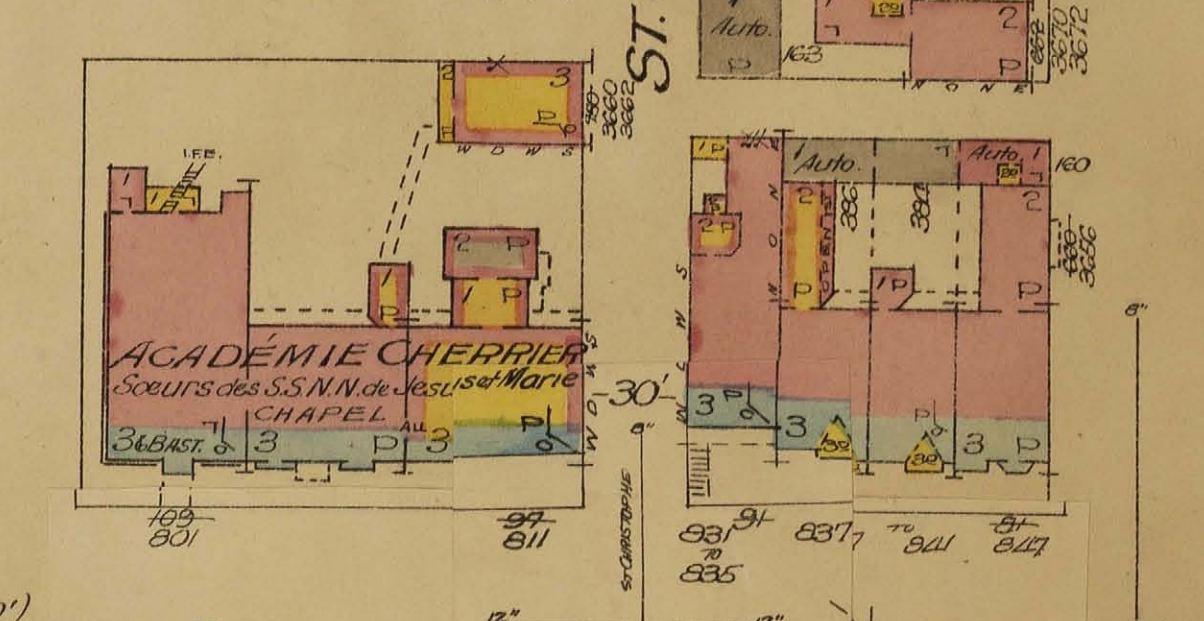
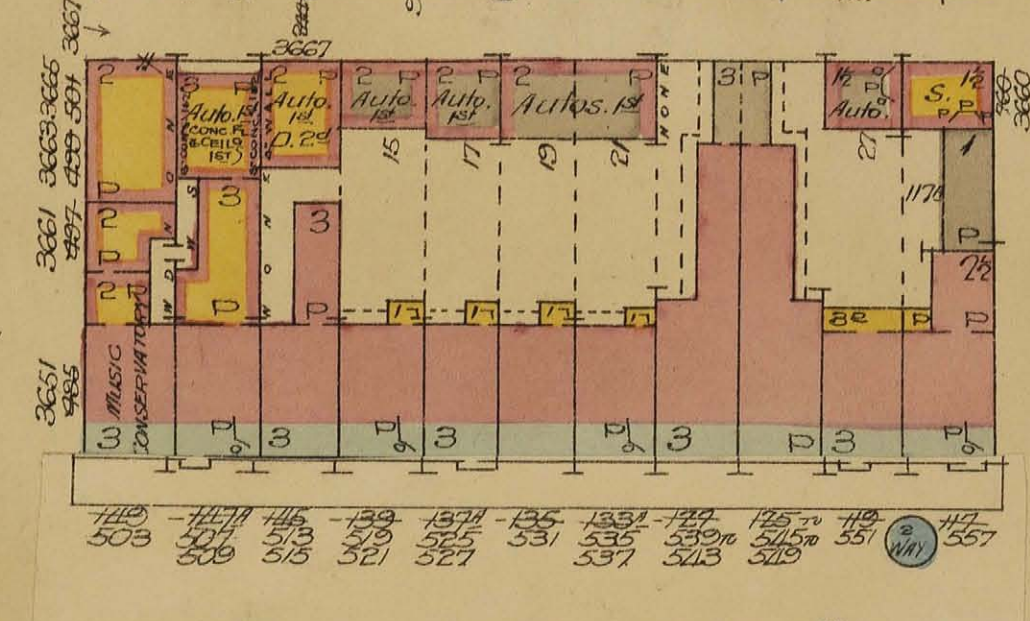
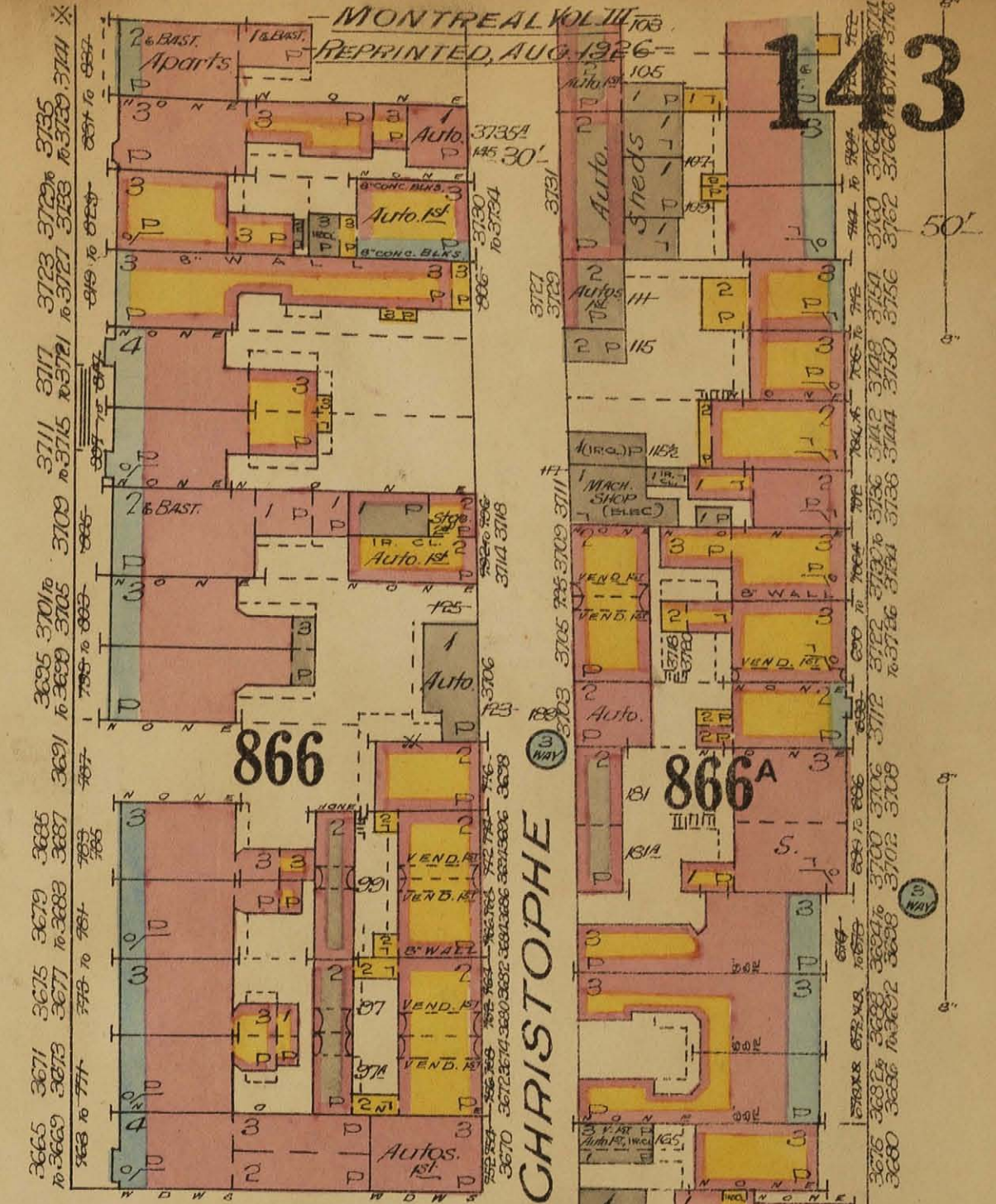
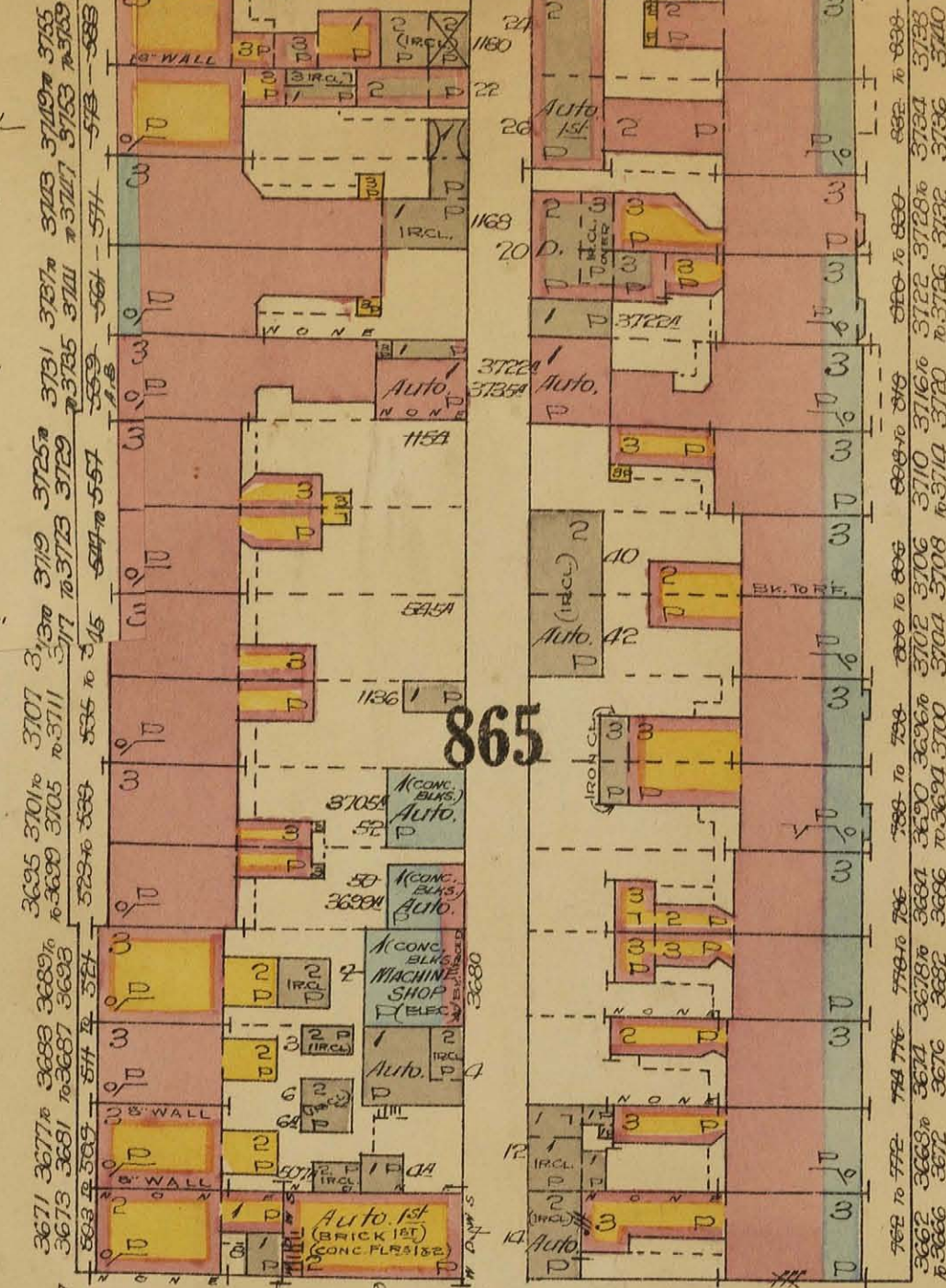
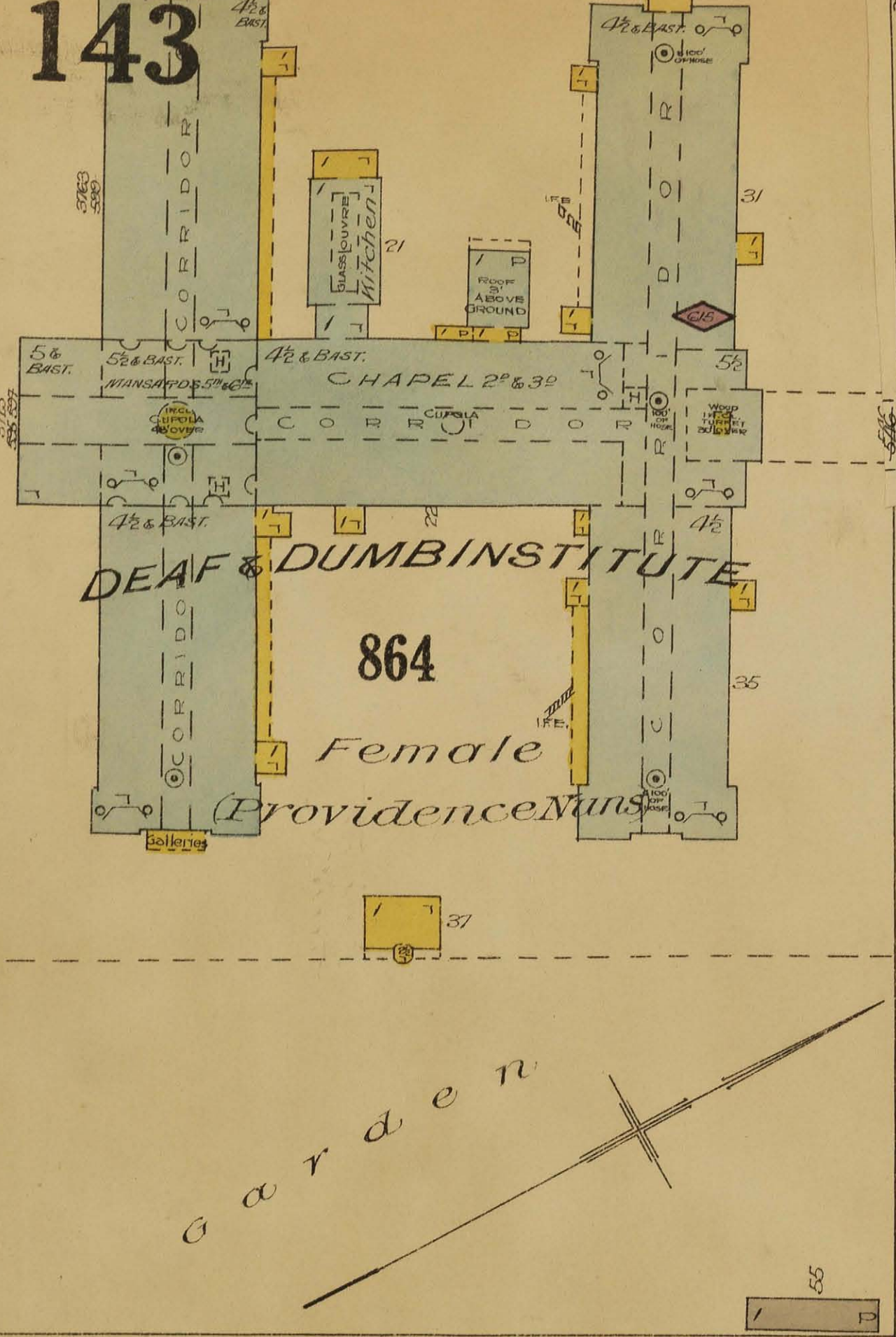

CHERRIER (July 1928)

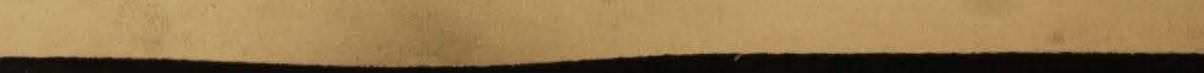
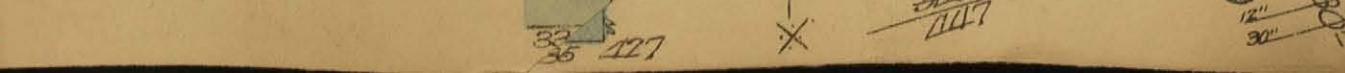
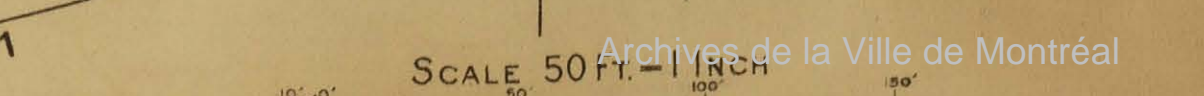
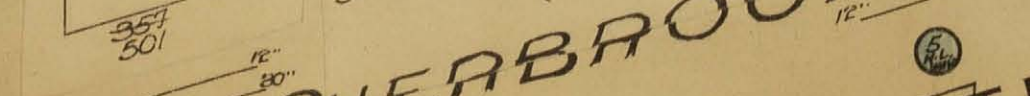
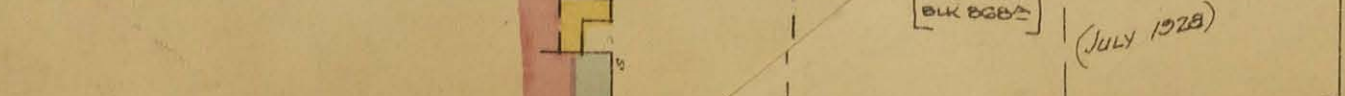
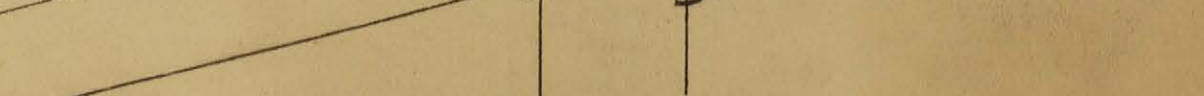
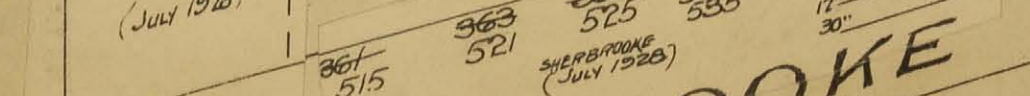
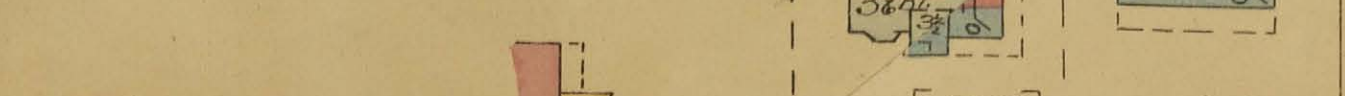
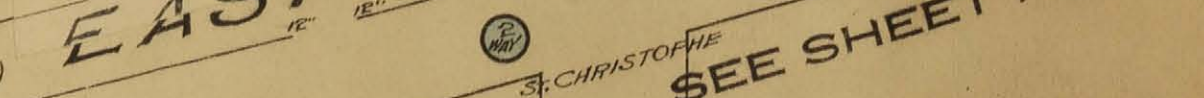
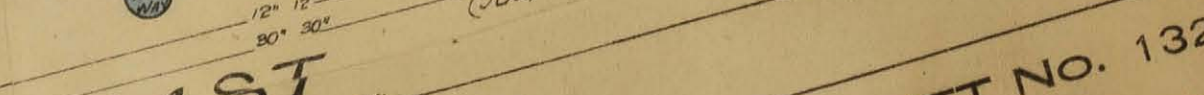
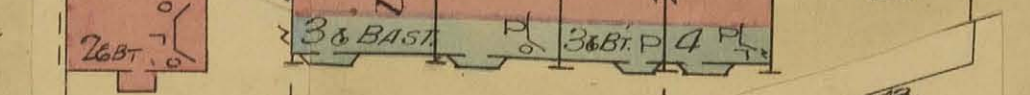
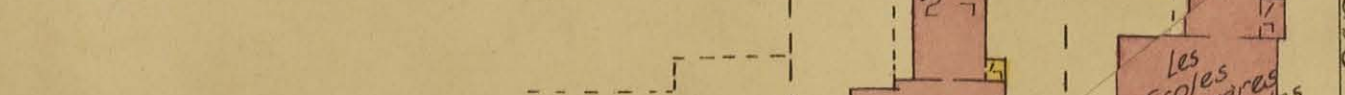
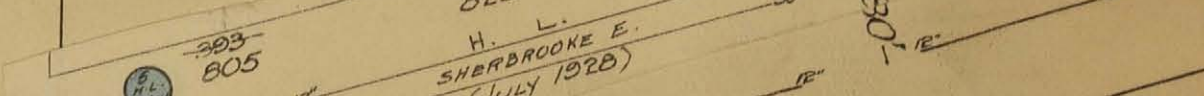
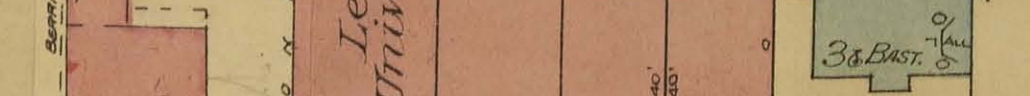
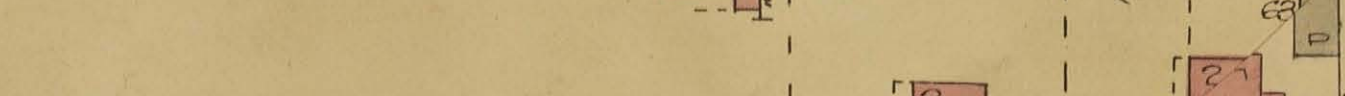
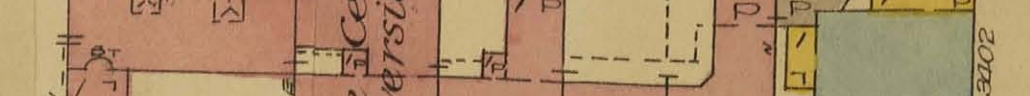
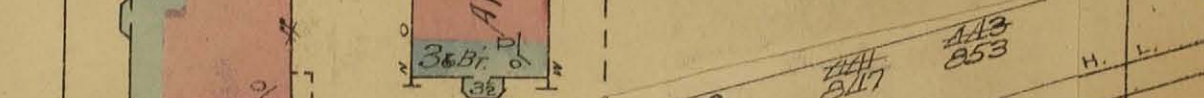
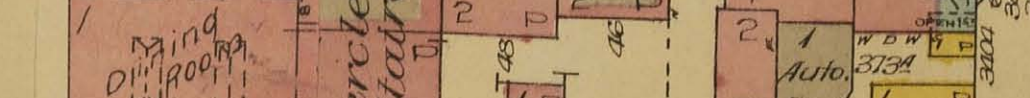
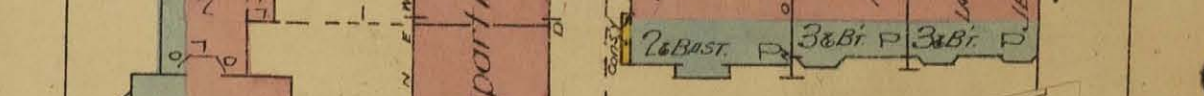
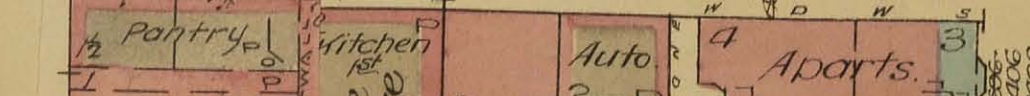
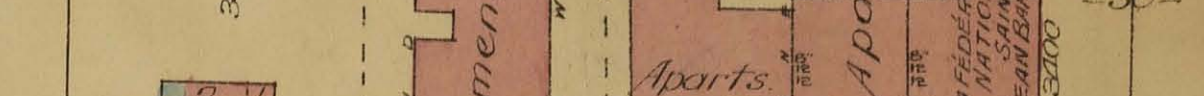
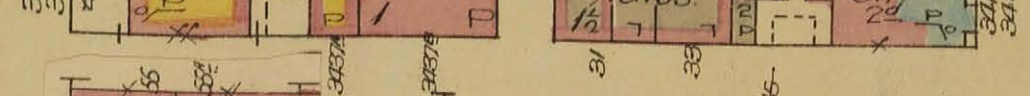
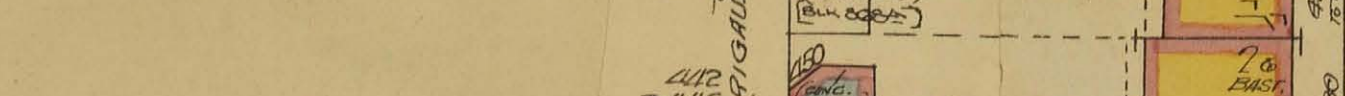
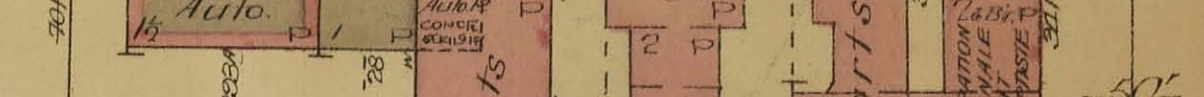
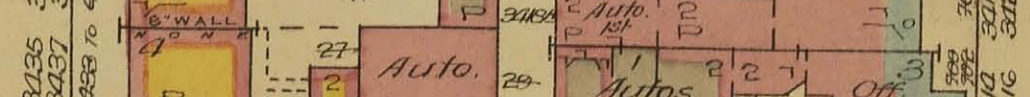
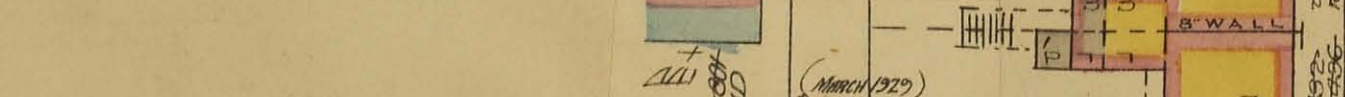
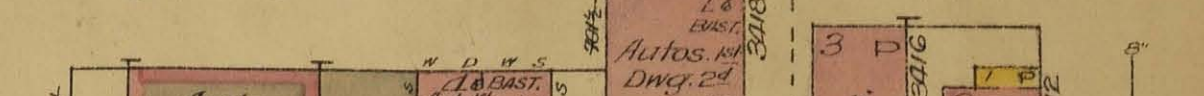
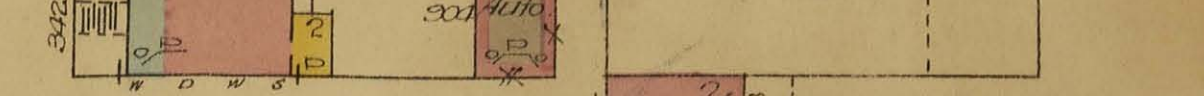
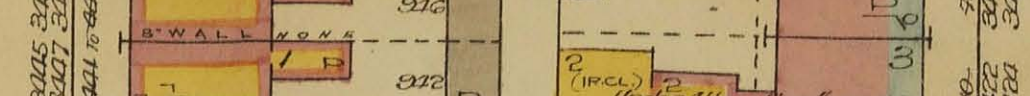
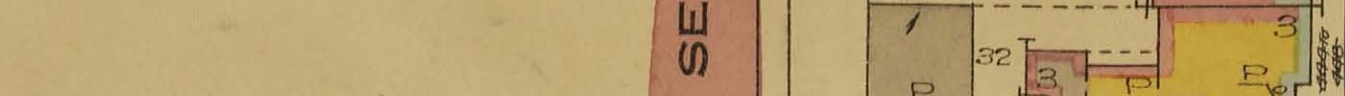
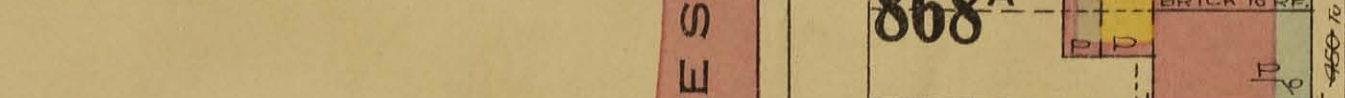
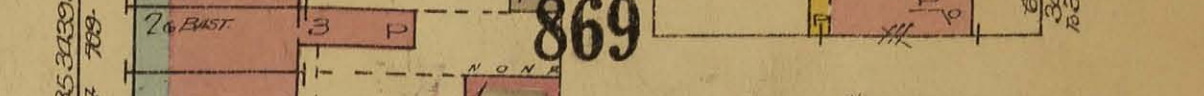
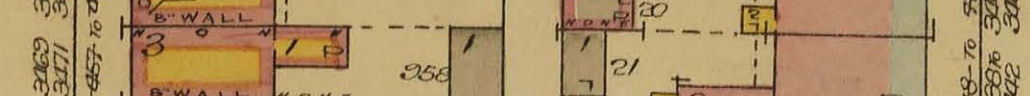
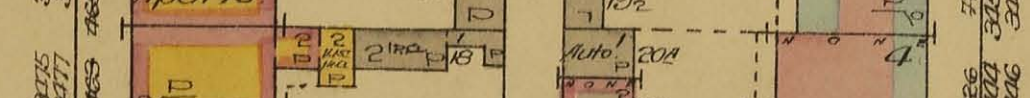
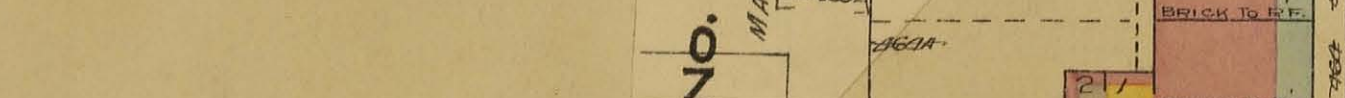
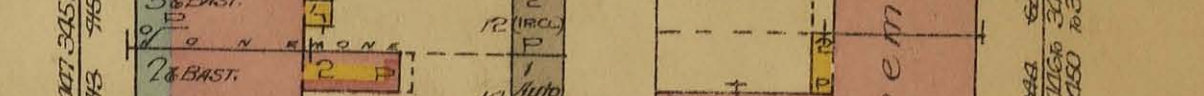
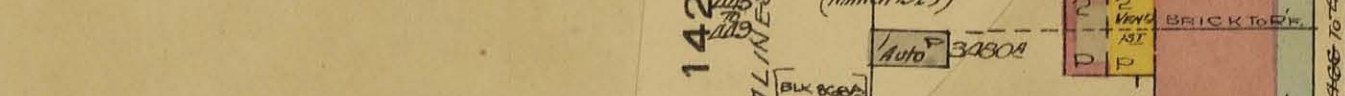
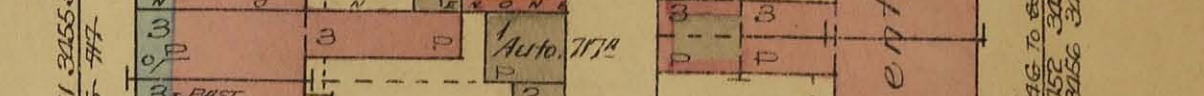
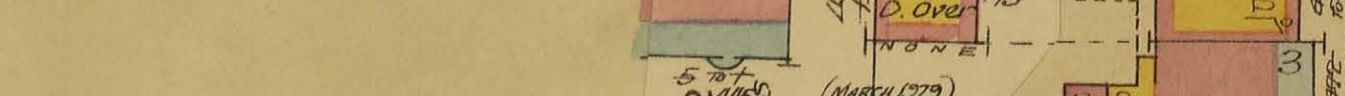
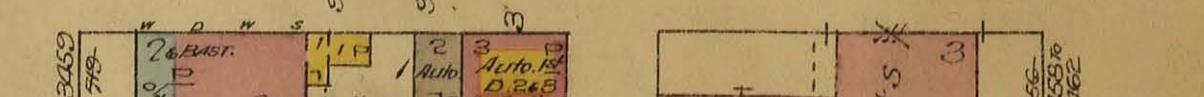
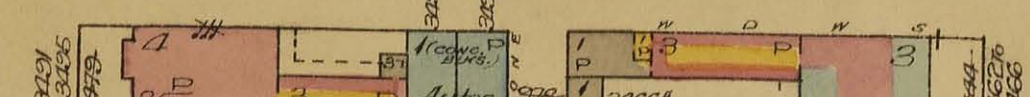
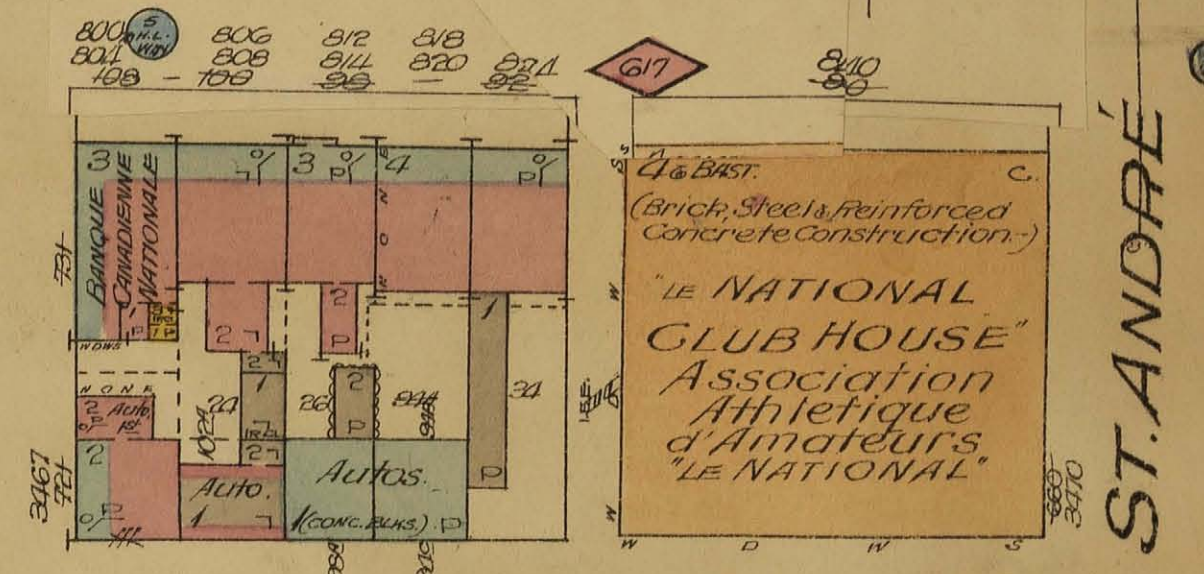
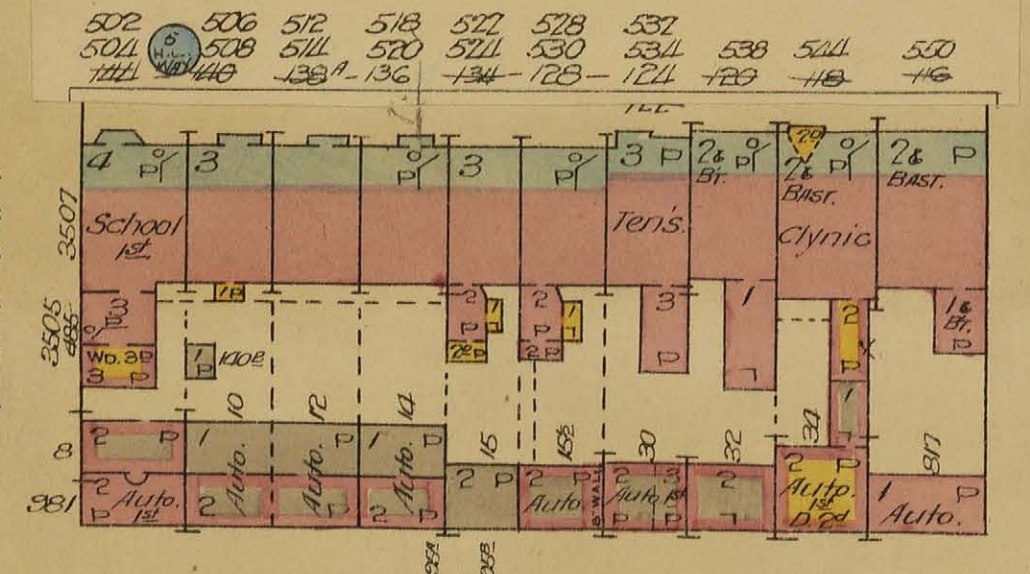

CHERRIER (July 1928)

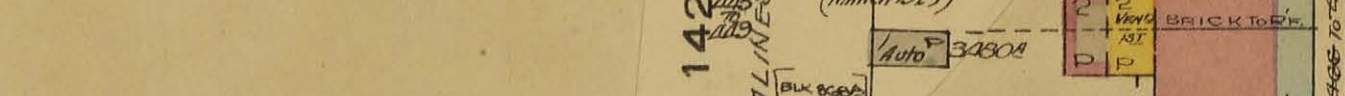
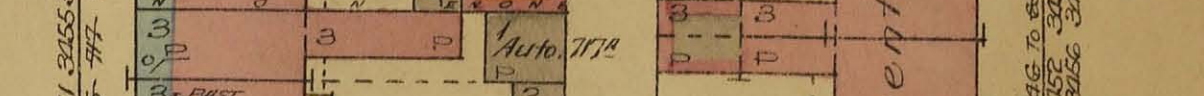
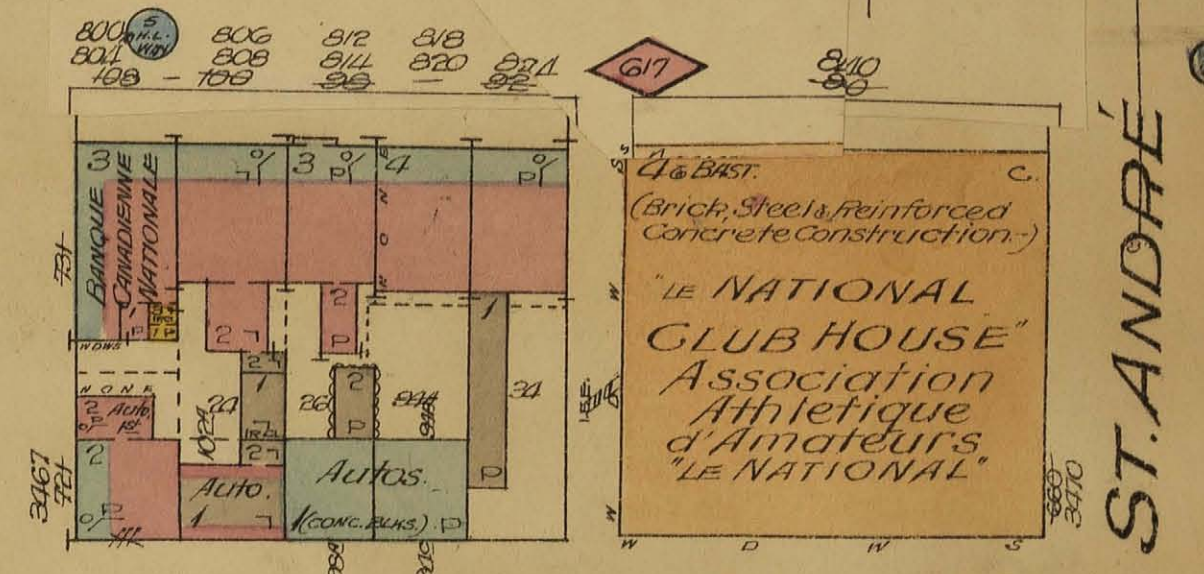
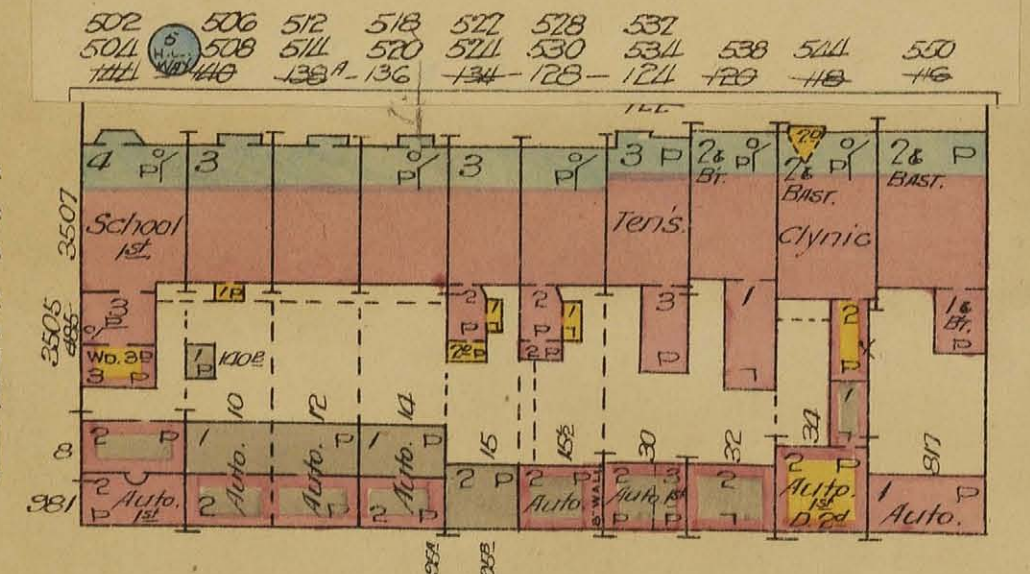

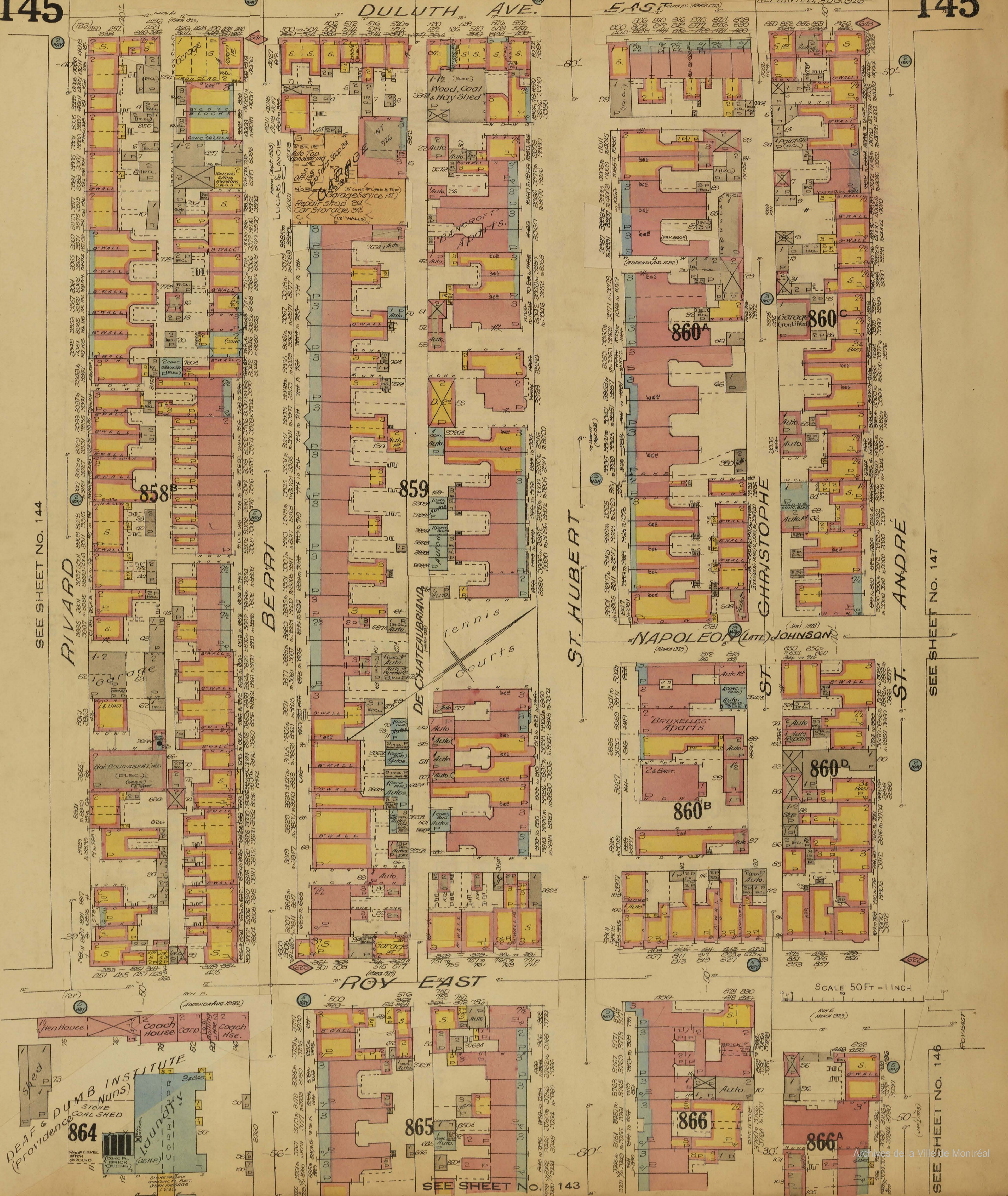

SEE SHEET NO. 144

SEE SHEET NO. 147

SEE SHEET NO. 146

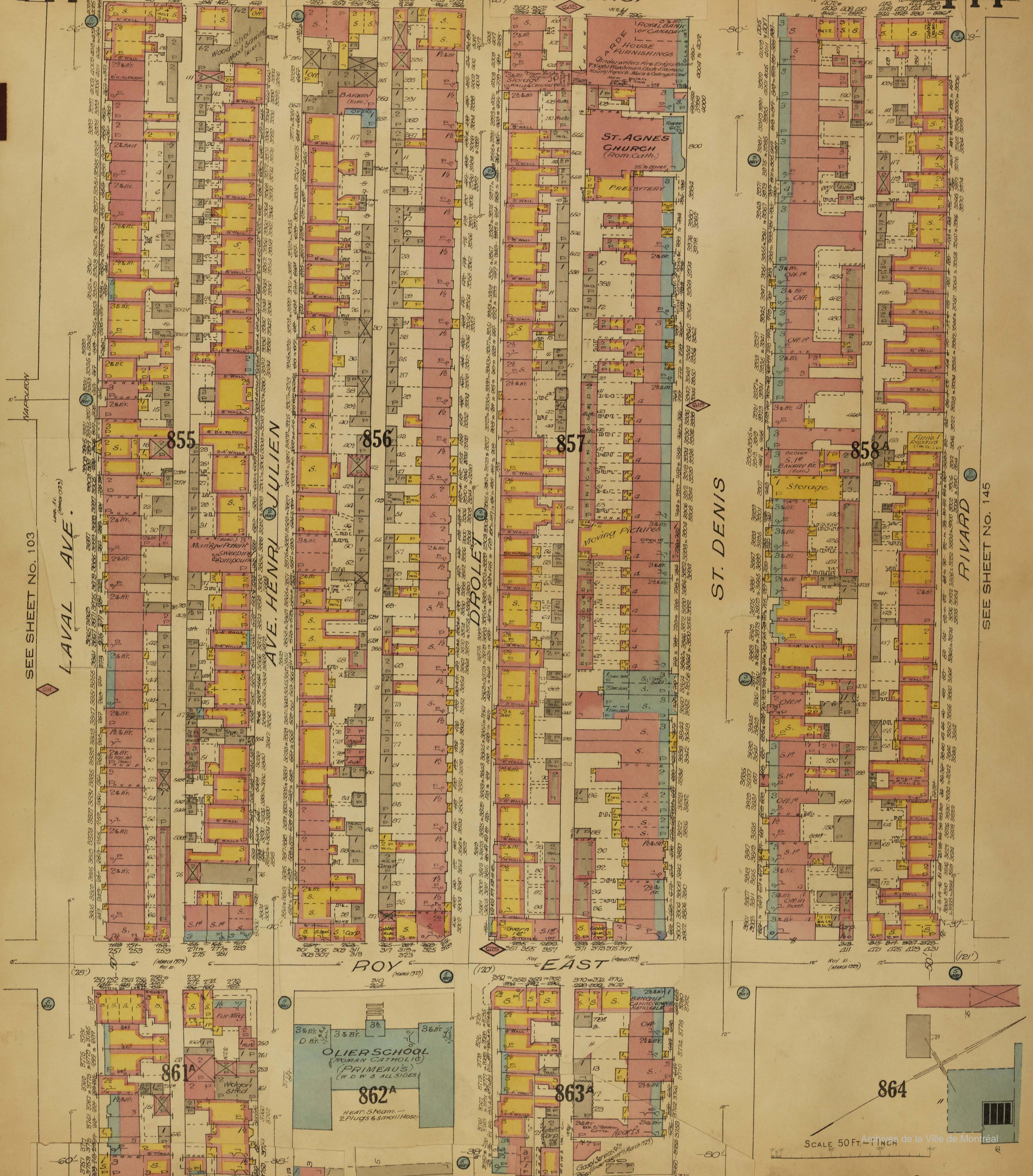



SEE SHEET No 143

SEE SHEET No 156

ST. ANDRÉ

MENTANA

PARC LAFONTAINE

PARC LAFONTAINE

DRIVEWAY

Ornamental Grounds

SEE SHEET No 156

SEE SHEET No 132

SCALE 50 FT - 1 INCH

SEE SHEET N° 267 VOL V

SEE SHEET N° 272 VOL V



PARAFONTAINE

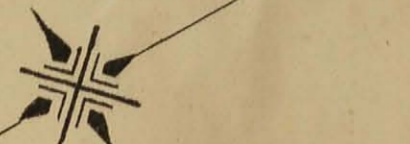

SEE SHEET N° 145

ST. ANDRÉ

MENTANA

PARC LAFONTAINE

SEE SHEET N° 146

SCALE 50 FT. = 1 INCH Archives de la Ville de Montréal

SEE SHEET N° 156

SEE SHEET No 156

SEE SHEET No 133

SEE SHEET No 149

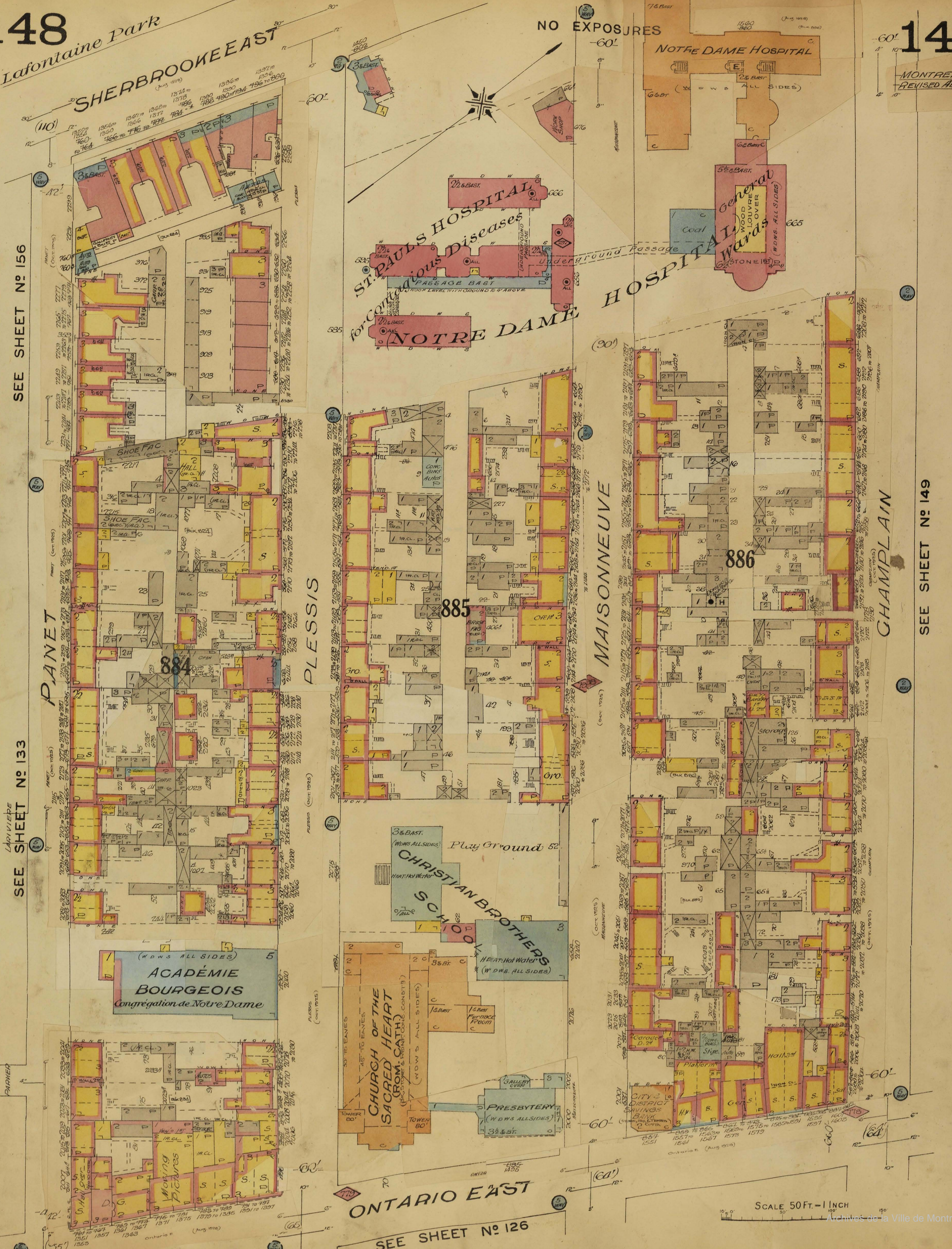

SEE SHEET No 155
AVE. DES ERABLES

SEE SHEET No 155

ROUEN (LATE) AMITY

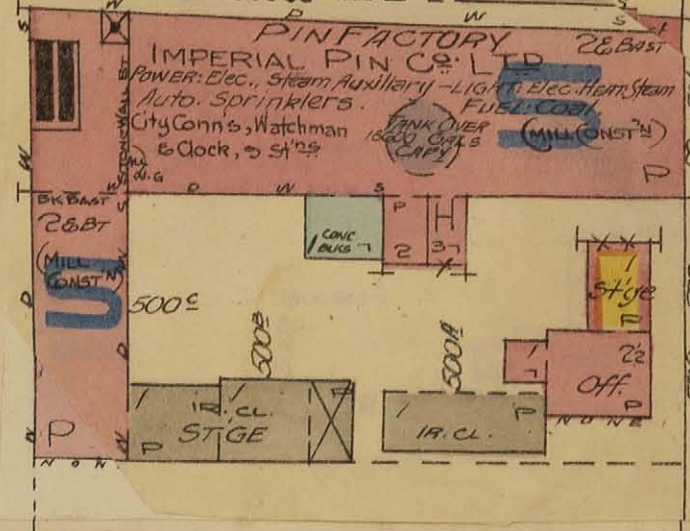
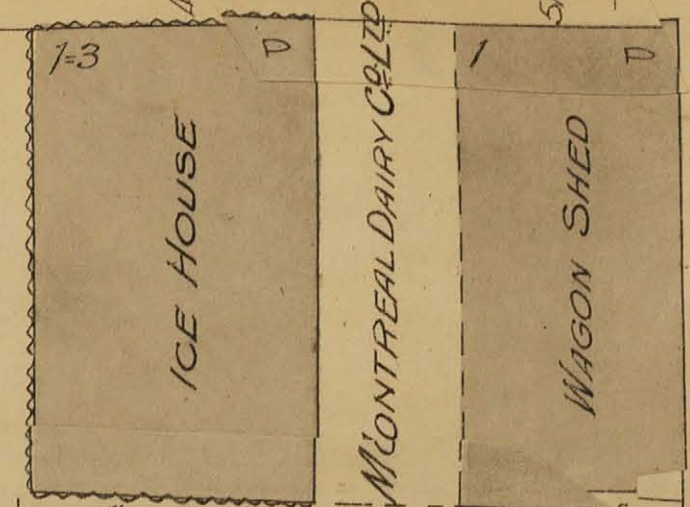

898A

Block 898A
898B

898B

SEE SHEET No 149

SEE SHEET No 151

EVERETTA

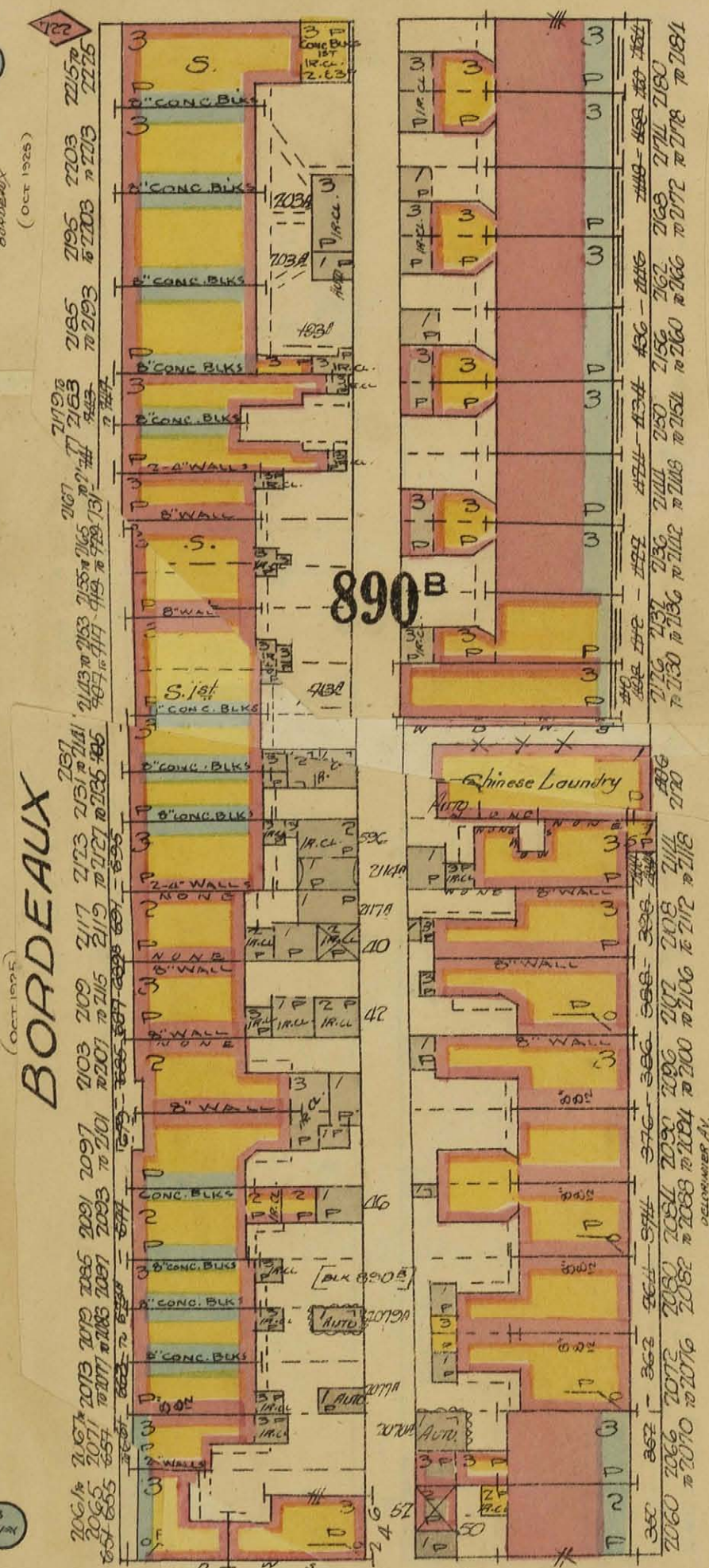

890B

BORDEAUX

DE LORIMIER AVE.

PARTHENAIS

DUBUC

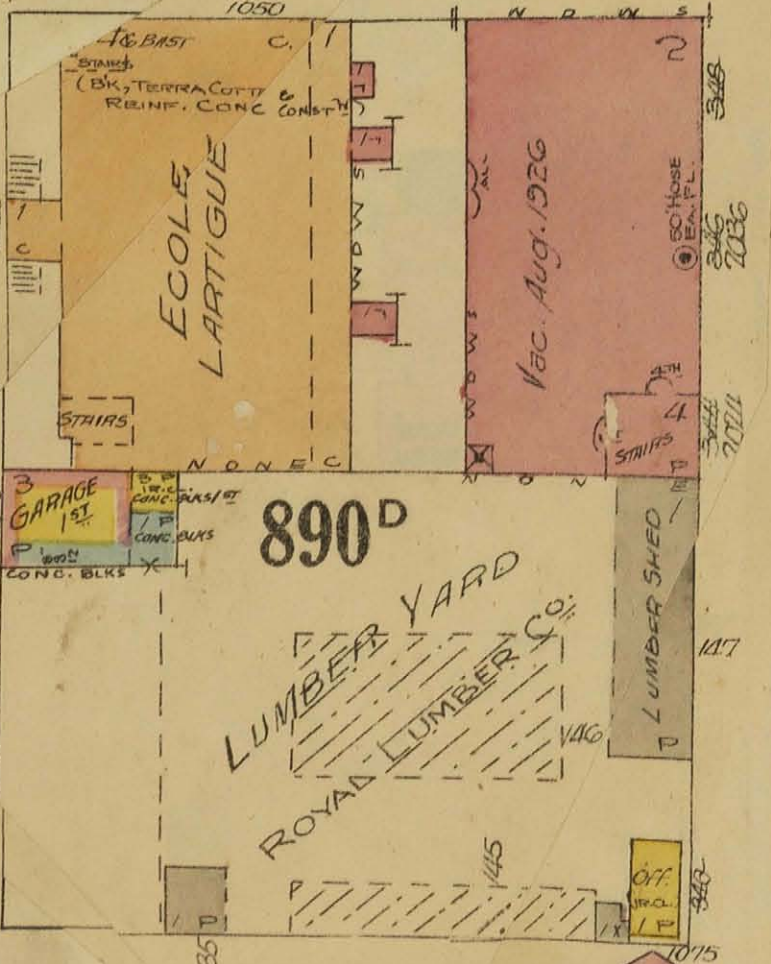

890D

ONTARIO EAST

SEE SHEET No 137

SCALE 50 FT. = 1 INCH

CLAY

SHEPHERD

ROUEN (LATE)

AMITY

MONTREAL, VOL. III

AUG. 1915

REVISED TO AUG. 1926

2350 2360 2370

TO 2358 IN 2368 TO 2371

1916-1918 1919-1920



896A

896B

903

(O.B. 904 & 906)

SEE SHEET N° 150

PARITHENAIS

KNIT TO FIT MILL
(Mutual Bldg)

LAUNDRY 1ST
DRY ROOM 2D

HARMONY

900

FULLUM

909

EMMA

907

ANITA AVE.

(LATE FULLUM)

MARCHAND AVE.

(LATE FULLUM LANE)

910

GLEO

(July 1910)

911

ONTARIO

EAST

SEE SHEET N° 140

SCALE 50 FT. = 1 INCH

RACHEL EAST

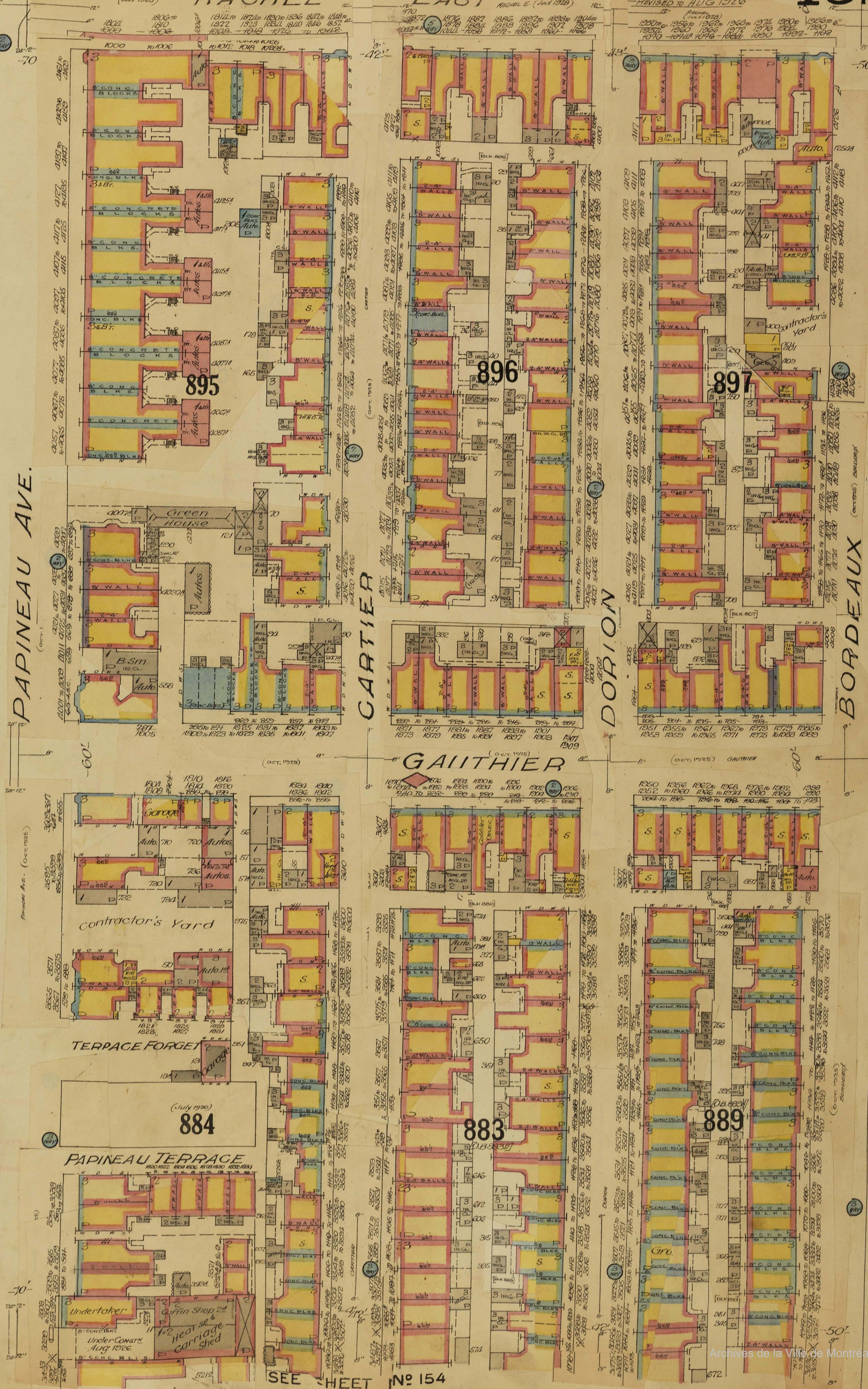

P A P I N E A U A V E . 882

B O R D E A U X

SEE SHEET N° 153

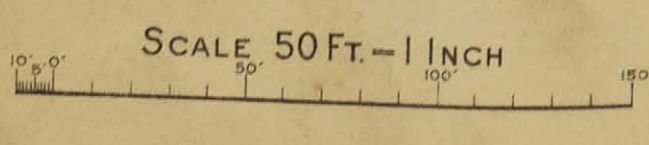



SEE SHEET NO 154

BORDEAUX

SEE SHEET NO 150

DE LORIMIER AVE.

ROUEN (LATE)

AVE DES ERABLES (LATE CHAUSSE)

AMITY

SEE SHEET NO 150

SEE SHEET NO 394 VOLVI

PARTHEVAIS

MONTREAL VOL. III
AUG. 1915
REVISED AUG. 1926

SEE SHEET NO 146

LAFONTAINE PARK

873

HAND BALL COURT

876

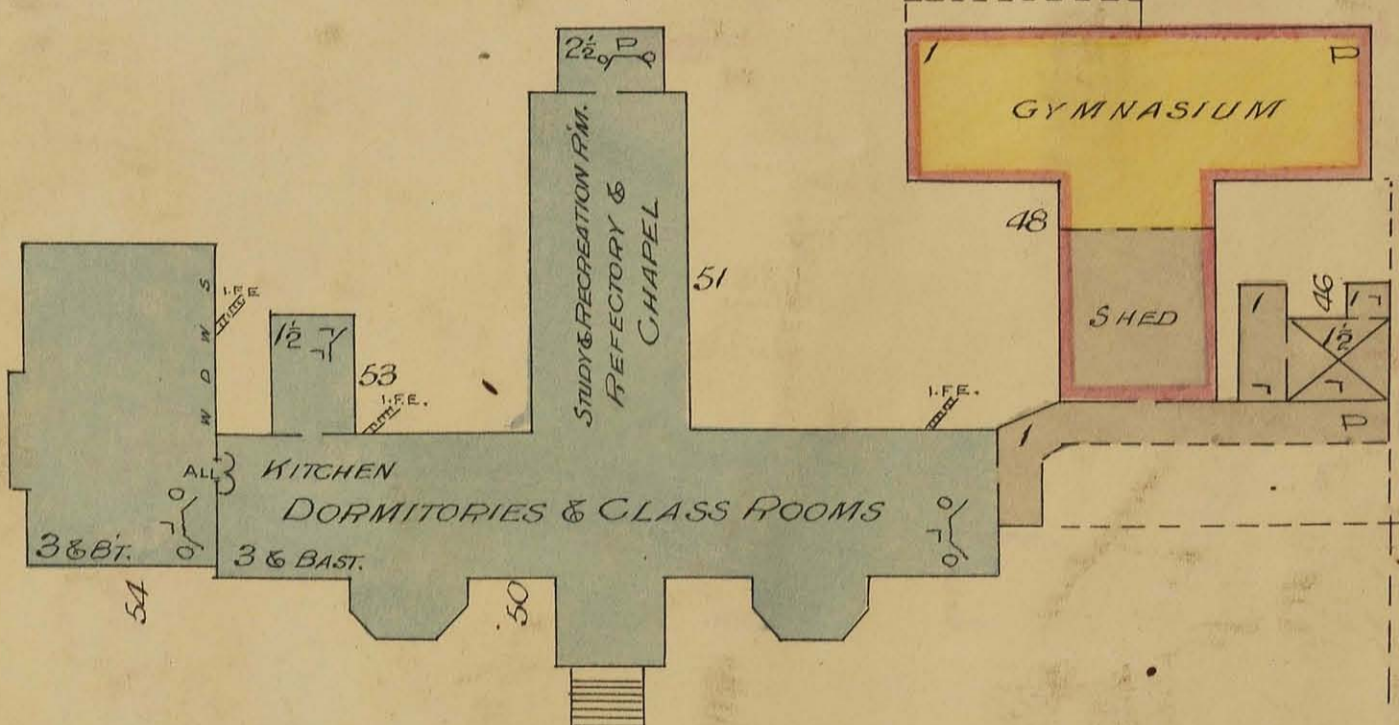

JACQUES CARTIER
NORMAL SCHOOL

DRIVEWAY

CHERRIER

SHERBROOKE EAST

821



SEE SHEET NO 148

See Sheet No 132

WOLFE

818

CITY OF MONTREAL
CORPORATION
YARD

MONTCALM

PUBLIC LIBRARY

819

BEAUDRY

820

821A

821B

SCALE 50 FT. = 1 INCH

