

1903

Quartier 7
St. Louis Ward

1903

ST. LOUIS WARD

1	Abbott	Stephen B.	7075.	117 St. Laurent St.	Ottawa	3125	✓		
X	Abraham	Thomas	7245.	361	Dominique	2750	✓		
-	Adam	Mrs Joseph	71556	17	S. James	7625	✓		
	Adams	Fredk. Edmund	7254.	89	St. Augustin	4375	✓		
-	do	wid. James D.	76972	195	Park St	200	✓		
	do	William R.	753	127	St. Paul Avenue	175	✓		
	Adelmann	Barnard D.	7111	365	Sanguinet	2875	✓		
	Alary	Mrs Adelard	71617.	1573	S. Urbain - Ville S. Louis	3875	✓		
	do	Adolphe	72282	1582	Ontario	110	✓		
	Albert	Mrs William	71464.	89	S. Hubert	7750	✓		
	Allard	Mrs L.	72422.	896	Hubert	388	St. Denis	90	✓
		Geneviève	71396						
-	Amiot, Lecours & Larivière		7191 7209.10	591	S. Laurence	25000	✓		
	Amiot	Mrs L. Marie	71468. 71602.	A. A. Lapierre	8 Place d'Armes, Ville	160	✓		
Coal Mch	do	Oscar	71450 72319.		211 Cto Hotel de Ville	11875	✓		
	do	Oscar & Ovide	71734		"	10875	✓		
-	Amos	wid. A.	72204/16.	A. Boyer	228	Commissionaires	60	✓	
	Arbours	Stanislas	7129 7199.70.	131	St. Laurence	125	✓		
Arrest.	Archaibault	Antoine Benjamin	7199	(4 Dndet)	1608	St. Denis	2250	✓	
do	do	Marce A.	7363.7.		377	Lafayette	2625	✓	
	do	Joseph	71822.		St. Benoit	3375	✓		
	do	wid. Prosper	71493		St. Rose	2250	✓		
	do	wid. Marie	71819		134	Laval	6375	✓	
-	do	Joseph	7377		St. Henri de Marquette	182,000	✓		

		1820 -	
- Archaichi & Montiel	758.2 77802	813 Laframboise	5750 ✓
Archer Amos	Samuel 7639.40	661 Laurence	
- Arpin	Angelina 71755	205 St. Elizabeth	3375 ✓
do	Louis 71972	"	1125 ✓
Arsemauld	Joseph N. 71148	Sorel Pl.	4875 ✓
Ashby	Mrs Henry 7674	735 Cadieux	3125 ✓
Ashton	Chap. Agnes 71526	6 St. Justin	8125 ✓
Askeew	Edouard 7555	137 Picaud	100 ✓
Atkinson	wid. Thomas 7678	137 Hypolite	2250 ✓
- Aubé	Marie E. 71473	187 Drolet	5675 ✓
Aubry	Camille 71111	149 Laval	36125 ✓
do	Est. Joseph B. 7151. 7156. 7883/4. 72. 71104 72431. Hecla Aubry at 149 Laval		
- Auelais	Rev. Maglaire 7594.	761 Saumouit	3750 ✓
do	Pierre + al. 71700	50 St. Elizabeth	4750 ✓
- Audet	Alphonse 75512	Miss Audet Sister of Providence 1681 Catherine	5250 ✓
- Auger	Edouard 71652	Chateauguay Basin	3875 ✓
Auger	wid. Alexander 71666	A Gaznon 574 Craig	22500 ✓
do	Joseph Ad. + al. 71241		
do			
do			
Auld	Jolice 71236	Chateauguay 1642 Laframboise	1625 ✓
Austin	Eliza + Alice 7653.	711 Burke 275 Mountain	50 ✓
Aylmer	wid. Mrs. J. G. 7550. M ^{me} dem. M ^{me} 157 James		2250 ✓
		add	309750
			1125
			310875
			7664

* Baby	Mrs. Deane 71337. 71953	A Boyer 228 Commencement	10625 ✓
- Bagg	Est. W. G. 7757.	Macintosh & Hyde 157 James	5125 ✓
Cartier - Bahau	Thomas 7587. 7777. 8.	17 Hypolite	10375 ✓
Barley	Est. James 7762	565 Cadieux	25 ✓
- Baillargon	Alphonse 71703.	91 St. Elizabeth	100 ✓
Traveller - Bald	Hermann 7114.	737 St. Dominique	1875 ✓
Archibald - Ballard	Chas. J. 7579	163 Laval	2875 ✓
do	Marie + al. 7550	161 "	2875 ✓
- Baum	Mrs. Sophie 71678. 7. M. V. Koelle 200	L. A. Davidson 719 James	85 ✓
- Beauvais	Mrs. Alexander 7759	+ 533 Saumouit	5000 ✓
Berch	Mrs. Lucie R. 71930. 51	55 Saumouit	12625 ✓
(Postmaster) - Barrette	Edouard 71897.	1207 Ontario	5125 ✓
Cabon - Barrou	Edouard 7579.	101 Hypolite	1750 ✓
Drum - Barrow	James 7519.	132 St. Hypolite	3250 ✓
- Barry	wid. Geo. + al. 7578.	Just. Laughton 99 Hypolite	1750 ✓
do	Mrs. J. J. + al. 71237. 8.	M. Levy, 4th S. St. Theres	7875 ✓
Bartholomew	do	520 Cadieux	19250 ✓
do	Johr 7773. 4. 5. 75159.	60 Victoria	16250 ✓
do	wid. Jas. E. P. 72		
- Bastien	Est. Thomas 7759.	C. J. Bastien 455 St. Laurence	10 ✓
- do	wid. Thomas 791. 765 71793.	"	12125 ✓
Est. Bastien	Edouard 7665	578 Saumouit	2000 ✓
do	+ Truffe 71290	Truffe Bastien 368 Shortbrooke	6750 ✓
- do	Truffe 71177. 7251	"	2625 ✓
			6875 ✓
			31750

				4717 50
Bayard	Mrs. Stephen 7764. 71858	556 Cadieux		6250 ✓
Bayard	do	127 Saint-Jacques		2750 ✓
Bayes	do Joseph E. 71071	523 Saint-Jacques		2175 ✓
Baylis	Mrs. Samuel M. 722. 71352	(267 University) 204 James		217.50 ✓
Beaucain	François 77815	J. Sarré 66 166 Saint-Jacques		1750 ✓
Beauchamp	Joseph 71548.9	155 Champ d'ars		3750 ✓
Beauchamp	do Joseph M. 71013.4.13.	537 Saint-Jacques		6750 ✓
Beauchamp	do Louis 71361	6416 Cote St. Carl. Rd. Westmount		6125 ✓
Beauchamp	do Louis Lucide 71182.2	265 Sherbrooke		4750 ✓
Beauchamp	do Napoleon 71182.2	Nap. Beauchamp 317. Balconal		—
Beauchamp	do Mrs. Ovide 71654	165 Champlain		5750 ✓
Beauchemin	wid. G. O. val 7228. 71686	26 Gabriel 76110 Hotel à Ville		122.50 ✓
Beauchemin	do L. J. O. 71180.	26 Gabriel 391 Sherbrooke		6875 ✓
Beaudin	J. E. 72041.2	316 St. Denis		175 ✓
Beaudin	do Mrs. Jacques 7056	1938 St. Denis		6250 ✓
Beaudin	do Olive 72059	with Gus Brant 1525 St. Denis		5 ✓
Beaudin	do Pierre A. 72085	(478 St. Denis) 107 James		100 ✓
Beaudin	do N. P. 71858	65 Britannia		5750 ✓
Beaudry	A. P. R. 7126.7.25. 7248. 71975. 72406	(267 St. Hubert) 275 St. Paul		330 ✓
Beaudry	do Chs. P. 71360	36 St. Dominique		1025 ✓
Beaudry	do Est. P. R. & al. 725. 71264. 5. 71365. 71325. 72428.	E. Latiberte 35 James		50750 ✓
Beaudry	do Est. P. R. 730. 71305. 72445	" "		355 ✓
Beaudry	do Geo. E. 713. 727	131 Caspé		175 ✓
Beaudry	do Henri 71435	19 St. Denis		6375 ✓
Beaudry	do J. L. 712. 71242	1160 Clee St. Esplanade N. H.		12750 ✓
Beaudry	do Mrs. Joseph 72023	Jos. Beaudry 25 St. Paul		16750 ✓
Beaudry	do Jos. Henri Ch. 721. 5. 6.	E. Latiberte 35 James		35750 ✓
Beaudry	do Mrs. J. N. 725	492 St. Christophe		75 ✓
Beaudry	do Mrs. G. N. 72176.	4 St. Louis Sq.		75 ✓
Beaudry	do wid. Theodor 71253.4	E. Latiberte 35 James		2250 ✓
Beaudry	do Est. Victor val 72	G. P. Raymond 180 James		46250 ✓
Beausoleil	Jos. M. 72175	11 St. Louis Sq.		8750 ✓
Beausoleil	do Jules 71912	221 Saint-Jacques		2250 ✓
Beausoleil	do do 72212	do		2250 ✓

				8828 75
—	Bidard Mrs. Louis 7527. 7779. 71065	1523 Ontario		122.50 ✓
—	" Aug. D. 71118	155 Oréol		3125 ✓
—	Richard Bilanger, Charles 72001	1553 Ontario		6125 ✓
—	Ed. Bell Ed. Beth 72027	75 Hypocrite		1750 ✓
—	Barber Bernard François 7206.51	1459 Ontario		750 ✓
X	Benai Jacob The 71474.			
—	Benoit François 71001	Cote des Neiges		11125 ✓
—	Berger Charles 7906.7.8. 71498.9. 71506.22. 36.7. 71741.2.3. 721.95. 7207. 20 St. James			8125 ✓
—	" " 72077. 475 (160 St. Denis)			1095 ✓
—	Castro-Bergman John 7630	124 Hypocrite		1875 ✓
—	Printer Bernard Jean B. 72246.	7 Groite		1125 ✓
—	Ruggie do L. Arsene 72071	1882 Catherine		13750 ✓
—	Rooper Bernier Edmond 71936	119 St. Jacques		5025 ✓
—	M. D. do La Roche	389 Sherbrooke		—
—	Rooper do Remy St. 71684	14 St. Elizabeth		3625 ✓
—	Foreman Berry Joseph 71831	111 Saint-Jacques		2875 ✓
—	Berthelot wid. Judge 7011	137 Berre		75 ✓
—	Berthiaume Joseph Elie	(734 Dorval, Catherine St.) 49 St. Vincent		—
—	Bertrand Joseph Marie Simian	16 Pontiac		—
—	do Marie Simian 72218	23 Pontiac		2500 ✓
—	do wid. Simian 72311	1296 de Malisny		3500 ✓
—	Bichon Bickurike Nelson	771 Marie Vite St. Louis		—
—	Bienvenu wid. Bruno 71711	Recorder Court		9750 ✓

			1107250
Binette	Maria A. 7805.	421 Laurent	10750 ✓
Biraw	Neilina + al. 7807	Ed Biraw	5775 ✓
Popu. Bissan	Frs 71420	47 Cadieux	6750 ✓
Bithell	Mrs Geo 7100. 7250	493 S. Laurent	5750 ✓
Black	Wid Chs 7509. 7609. 5/9.	90 Tibe	3250 ✓
Blackburn	Wid Chs. 71411	271 289 Hypolite	19875 ✓
Blair	Mrs Williams 7784.	695 S. Laurent	3125 ✓
Blandin	Ernest 71479.	97 Prince Arthur	4875 ✓
Blamfield	Barry + Samuel 71409	350 Cadieux	6375 ✓
	Wid Jos al. 7057.	200 Chervin	13750 ✓
Black	Mrs Edw. 72097	397 Komnique	1750 ✓
Baisseau	Mrs L. 72050.	550 S. Denis	4750 ✓
Baisseau + Samereau	7696.	240 S. Denis	3750 ✓
Baisvert	Philias 7637.	752 Cadieux	50 ✓
Bain	Guillaume 71408	287 Aboucatue	75 ✓
	Mrs de 72000	90 S. Denis	20875 ✓
Bonacina	Alma dead 71053.		100 ✓
Bond	Mrs J. + al. 71726	2500 Hotel de Ville	50 ✓
Bonhomme	Mrs J. + al. 71726	J. H. Bourtee	20 S. James
Bonin	Wid. Sidore 704. 71259.	Leon Buisette	1890 St James
		J. E. Lamer	197 S. Hubert
Bonin	George 7675		737 Cadieux
			3125 ✓
			1281375

Procede Baucher	Alphonse 71110	128 Drole	3125 ✓
	Wid. Ephrem 72499	214 S. Laurent	7500 ✓
	+ Mercier 73199.	214 S. Laurent	5750 ✓
	Staphin 71097. 5/9.	1133 Outaouais	6875 ✓
	Wid. Stanislas 71101	M. Agnes Baucher 256 Drole	3125 ✓
Bouli	Mrs Jean 72295	9 Chabot	
Bourassa	Alexandre 72499.	229 S. Clapnet	45 ✓
	Wid. P. J. F. + al. 72015	10 St. Jean	22750 ✓
	Wid. J. A. + al. 72008.	Jos. Peautry	6875 ✓
Cou En	Bourkannin M. E. aide 72004.	553 St. Denis	20 ✓
Bourdan	Mrs J. Elzear 72814. 71923.	163 Saugumuch	2375 ✓
Notary Bourdeau	Geo. A. 72160.	4 S. Laurent	6375 ✓
	Wid. Joseph + al. 72009	100 St. Denis	5125 ✓
Bourgeau	Mrs Wid. M. 72054	Miss Bourgeau (87 S. Ch. Bonin)	9375 ✓
Bourgeois	Wid. E. + al. 71824	J. C. Beauchamp 17 Place d'Armes	3125 ✓
C. Procede Bourgeois	Geo. A. 72000	519 Saugumuch	3375 ✓
Mason	Staphinthe 71613 71704. 5.	197 Pine St	130 ✓
Contractor	Napoleon 72214. 40. 1.	1575 Outaouais	130 ✓
West. Bournet	Romio Ed. + al. 71790.	447 Dorchester	4750 ✓
Bouthillier	Mrs Alphonse 72408. 9.	445 Dorchester	100 ✓
Bouvier	Wid. M. C. 7271. 7277. 7275.	458 Komnique	7500 ✓
Boue	Catherine + al. 71029.	109 Cadieux	53 ✓
Bowman	Wid. Wm 72494	455 St. Denis	25 ✓
			1443000
		add Bourdeau	2875

14430 00

→ Boyer Jos Arthur 70012.5
 do L. A. 7072
 do Lo. Jas. Ch. tal. 71199 72006 72500
 do bid. L. 72001

220 Commissioners - 165 ✓
 58 Drummond - 3125 ✓
 17 Place d'Armes Met - 70750 ✓
 220 Commissioners - 100 ✓

Johi Brahan Joseph 71488 71502 71927 1749 Levesque 143 Sanguinet 1 - 155 ✓

Braut wid. Geo 7082.45
 do Gustave 72016
 do Mrs. B. A. A. 71867
 do Est. Jean B 72203
 do Jean Etie 7130
 do V. Dup 72092

J. C. Braut 681 Laurence 95 ✓
 159 St. Denis 166 75 ✓
 (16 S. Louis St) ~~71750~~ 71750 ✓
 A Braut 58 Bleury 7135 ✓
 638 St. Lawrence 75 ✓

Brazau Mrs. Alph. + d. 71781 Act. Brazau 238 Elizabeth 228 + Elizabeth 71750 ✓
 do Arthur 71876 71805-34 71984 72050 28 St. Denis 528 75 ✓

Briard Hubert 7139
 do Mrs. do 7000

671 St. Lawrence 35 ✓

Brigant Ernest 7017
 do Mrs. do 7035 7141 720

137 Hypolite 27 50 ✓
 190 00 ✓

Breunau Mrs. John
 do Daniel 7099
 do Mrs. John 71745

70 Fred Chs Greaves 100 Stepley 68 75 ✓
 61 Part. Avenue 27 50 ✓
 606 Cadieux

Breunier Gabriel 7015
 do Oricot St-Samarthe J 71662
 do J. L. R. 70219

220 Verdoyel 621 St. Lawrence 31 25 ✓
 67 50 ✓
 23 75 ✓

Briest Andrie 72086 Point aux Trembles - 137 50 ✓

Briest wid. J. B. 71702
 do Est. Joseph Sr 7281
 do Joseph 7516
 do Joseph 71607 2112

480 Dominique 125 ✓
 487 S. Dominique 20 ✓
 31 25 ✓
 158 St. Hippolyte

Bradeur Marie 71287
 do Samuel 7154

707 Sherbrooke 62 50 ✓
 613 St. Lawrence 62 50 ✓
 1419 155

- Braucan Eugene 70497 479 Loyauclaire 26 25 ✓

X Brophy Robine Jane + d. 7177 71709 29 Renee Arcton 70 ✓

- Brassard Mrs. Jos. Henri 72067 9 414 St. Denis 112 50 ✓

- Brasseur Mrs. Wilfrid 71609 Narcisse Brasseur 2 Sydenham 31 25 ✓

Brayn Frank 7040 12 Drolek 41 25 ✓

X - do Mrs. Geo. 71766 583 Cadieux 25 ✓
 do Mrs. Pierre E. tal. 71457 97 James 43 75 ✓

~~Brownstein James 7000 525 Dorchester -~~

- Bruchet Charles 7022 (408 St. Denis) 58 James 25 75 ✓

Bruce I. Fred 71863 72265 9 Chaboulay 112 50 ✓
 do " Mr 71895 51 25 ✓

Brunet Mrs. Alfred 71991 907 Sherbrooke 58 St. James 93 75 ✓

clerk do Ausence 7177 700 Cadieux 25 ✓

Buckley do Capelle 71017 71001 541 Sanguinet 30 ✓

do Mrs. P. R. 71665 159 Av. Hotel d'Hotel 47 50 ✓

do Joseph 72178 820 St. Louis 113 25 ✓

do Mrs. do 72090-1 72177 297 50 ✓

do Joseph + Jile 72280/3 58 75 ✓

do Pringuet Reide 71421 611 Renee 53 75 ✓

do Est. J. Smith

- Brunette Des Arts L'Etance 71148 692 Borazg 68 75 ✓

Buchanan Reginald St. 7065

Budden Eva M. Annie 71493 10 Mrs. Rudden 280 St. Hippolyte 25 ✓

Bulmer William 702 7228 459 St. Lawrence 61 25 ✓

Burgess wid. E. W. 7094 Mrs. Timothy Donohue 530 St. Denis 67 50 ✓

Cooper do John 71222 70 Norbert 25 ✓

Caillard George B. 7056 (287 Clarendon) 7 Bleury 62 50 ✓
 do Jeffrey Dale 7057 31 25 ✓
 do do - Bartholomew 7037-8 288 Prince Arcton 187 05 ✓

1719 125

Burnell - wid Robert 71108/140

Bury Agnes 71111

1870562
180 Aulhach 120 ✓

84 University 3750 ✓
1886312

- Cadieux	wid. Geo. No. 701737.	St Martin	603 Cadieux	1886312	20 ✓
Trader	Baillet St-Jasmin S. 71662		243 Au Hotel d'Orléans		3625 ✓
Artist	Ballew John 7117226		4166 Dorchester Westmount		20375
- Cameron	John D. 7108-79/20/720 (for Bal au Jours)		204 James		-
- Canadian	Breweries Co. Ltd. 702 71207		467 St. Lawrence		450 ✓
quai	- Carbonneau Charles Eug 7201475				-
	Carlton Alfred & at 7000 de brader J R Grouse 7911st Rue Outremont				-
- Caron	Est Arthur 7875.6.8.7901.79155.6.7.		St Chaplain 4865 (avenue)		38875 ✓
- Carrière	Dorothée 7149.5.7.		Dorval Pl		11250 ✓
-	do Mrs de 71116.7204.42.7.		"		15050 ✓
- Carner	Onesime 71935				-
	Carrigan Mrs Pat				-
Apr	- Carson John 7121		497 Rue St Michel		2250 ✓
	- Carroll Joseph 7526		665 Avenue St-Lazare		4375 ✓
	Casgrain Mrs J. P. B. 71104.		1154 Dorchester		200 ✓
	Catelli Charles 711825		31 St. Hubert		75 ✓
Mufts	do Charles St. 7326.7.		676 Au Hotel d'Orléans		6125 ✓
Com. Supt	Catellier Jos Adolphe 71924				-
Labou	Cesari Dominico 71516		30 Cadieux		3875 ✓
	Chabot Mrs J. St. 71096		7408. Cadieux		3125 ✓
M. D.	- Chagnon Elai Philippe 71900		119° Lavat		50 ✓
	Chalifoux wid Alfred 72094. 10 Chateaubert		1300 St-Hubert		20 ✓
	Champagne Alphonse 71312-71772		313 St. Hubert		2110 ✓
	- Champagne Joseph 7108. 4000		90 Miss Truchaud 136 St. Denis		105 ✓
	Compagnie Res. M. P. 71213		St-Joseph		2125 ✓
M. D.	Chaplain St-Lucien 71907		415 St-Joseph		25 ✓

			21048 62
Chapleau	Alphonse 7000	388 av. Hotel d'Hotel	-
do	Alphonse 71655, 71890, 72279	436 Lawrence	14125 ✓
do	Eduard J. 71095, 79051	486 Lawrence	3125 ✓
do	Pascal 7087	777 Cadieux	1875 ✓
Merchant	Armand 7795	4 DeBrosses (44 Laval)	7750 ✓
do	Chas + al. 715		310 ✓
do	Narc 71041/2	908 Dum	
Charbonneau	Cleophas 7336, 7996, 71007	344 Clark av. Hotel d'Hotel	20 ✓
do	Mrs. Joseph C. 71256	Louistelle Q	20 + ✓
do	Jos. Jean Ste 71295-9	426 Clark Hotel d'Hotel	50 + ✓
do	Mrs. Joseph 71574	345 Saugumet	4750 ✓
do	Ron Kap 7204, 7222		
Charest	J. Caliste 7677	741 Cadieux	3125 ✓
do	Mrs. Lind E. 4000, 41577	1767 Lawrence	105 ✓
Charotte	Riv. Joseph 7790	(St Barthelemi Q) 254 Sherbrooke	9375 ✓
do	Pierre 7651	1105 St Antoine St-Henri	3750 ✓
Charlard	Maglaine 72435	601 St. Etienne	4625 ✓
do	Regis 7740	City Hall	-
Charlebois	Rosette 7000	270 Riards	-
do	Mrs. Charles T. 72019	344 S. Dorville	9000 ✓
Charles	Est. Walter + al. 71095/9, 72469	J. N. Hickory	28625 ✓
Charpentier	Alfred 7155	976 S. Dominique	2125 ✓
Charron	Felice 7990	629 Saugumet	2125 ✓
Chartier	Jos. Sidile 72005	33 Hudson	100 ✓
Chastrand	Amidie 71432	473 Bani	5000 ✓
Cherrier	Philomine Ch. 71583	J. D. 71100, 58 S. J. P. P. P.	1125 ✓

			22676 12
Chini	wid. Theobald 71911	Parliament	8125 ✓
Choquette	Agnes 700 Dupre		-
do	Emery 7332	67 av. Hotel d'Hotel	6250 ✓
do	Hermidas 7584, 71202/4	496 Cadieux	36875 ✓
Choquet	Edouard 722445	Home 45 av. Hotel d'Hotel	50 ✓
Christen	Jos. Adolphe 71902, 71909, 707	149 Saugumet	39875 ✓
do	71922		
Clarke	Alfred 71405	447 Craig	10250 ✓
do	Joh. C. 7290, 12	33 Guelbault	11625 ✓
do	wid. Octave 7676	St Germain 70 Jean	3125 ✓
Clare	Mrs. Henri + al. 71000	Geo. Desmarais Sault-au-Rapport	-
Clarique	Joseph B. 7018	712 Sherbrooke	5250 ✓
Clary	Alfred 7165	Langue Pointe B	40625 ✓
Lithographe	Blanching M. R. 71144	15 Drolek	4875 ✓
Clement	Emeline 7625		2750 ✓
Clessot	Mrs. Jean J. 72424	509 Dorchester	6875 ✓
Cochrane	James 7120, 7226, 33, 41, 7266, 7471, 7512, 75101	30 Hutchison	38625 ✓
Coffin	Mrs. Henry 71761, 72053	Pa. Rivard Joliette	11750 ✓
Collard	Louis St. 7614	548 St. Henri	7500 ✓
do	Mrs. de 72096		4750 ✓
Collinette	E. Dames	26 Lawrence	-
Collin	Miss Clara 71952	49 Saugumet	5125 ✓
Collins	Mrs. W. 71068	136 Drolek	2125 ✓
Colombier	Mrs. Edouard 72150	St Boyer 17 Place d'Armes	11125 ✓
Comte	Joseph 71780, 71887/9	98 St. George	700 ✓

			25721 74	
-	Compagnie de l'Opera Lemique & Montcal	71196	Norac Dubreuil 320 hogan	200 ✓
-	Congregation of the Germain Evangelical Church of Montreal	71323	131 S. Dominique	-
-	Congregation de Notre Dame de Montreal	71594	400 Dominique	5750 ✓
-	Cannell & wid. Thomas	723178	165 Rathouie	14025 ✓
-	Conroy Thomas	7206-5579	54 James	65 ✓
-	Construcioneau Olybrius & al	72895	Jolundreane 199 St. J. Hill	6750 ✓
-	Conway & Lecou & al.	71946		
-	Coak Sir. W.	72370	400 Elm av Westmount	375 ✓
-	Coak James	72370	808 Sherbrooke	1750 ✓
-	Coak Robert S.	72201	176 St. Hy. Jolite	3145 ✓
-	Cooper James	72026	11 Kerfub 18 St. Hy. Jolite	6375 ✓
-	Copping W. Thomas	71967	560 Dominique	4250 ✓
-	Coarbit Barnabie	71594.5.6.8.9.	428 av. Hotel d. Ville	12250 ✓
-	Coarbit Heilaire	7105.91. 535 Mt. Royal	703 St. Laurence	10437 ✓
-	Coarbit Joseph Jr	71591 72321.2.	1327 de. d'ouligny	10875 ✓
-	Coarbit Saie	72033	417 St. Denis	8750 ✓
-	Coarbit Mrs. Jos. Ed.	7102.11 7226/9.41.	260 Roy 100 Laval	3650 ✓
-	Coarbit de Montreal	735.71976-72025.92.7224/7.77.		
-	Coarbit de l'ecole Polytechnique	72027	1999 Cothierie	-
-	Coarbit Mrs. Patrick	71350	12 276 Laval	1375 ✓
-	Cote M. Laminicus & al.	71302	a Rivet 337 Champlain	50 ✓
-	Cote Regainthe	71425	Boyer Post Office	3125 ✓
-	Cote Joseph	71880.72268.9.70	252 Champlain	245 ✓
-	Cote Mrs. S. S.	71523	160 St. Elizabeth	-
-	Coquilla & wid. Edward	71031	J. B. Douie 20 S. Jacques	5625 ✓
-	Coquil Edouard	71547-7718	154 St. Anne	-
-	Coquil		904 av. Hotel d. Ville	9625 ✓
				2798324
				8985

				2798324	
-	Courad Est. Lho. J. 2.	7775	St. 28 Roy 97 James	301 Laval	3750 ✓
-	do Ferdinand	71584.5.7.71001.		389 av. Hotel d. Ville	14750 ✓
-	do Mrs. Ouisime	722	Miss E. P. Lecomte	301 Laval	1750 ✓
-	Courteau Edgar	72258	825 S. Ubbain		150 ✓
-	Courad Mrs. Joseph	71285	291 S. Dominique		1625 ✓
-	Courrette Ste. Victorine	71614.	(Canton) 144 Cannon St	126 Drolet	15 ✓
-	Courville Robert	722	Chateauguay		-
-	Courven Mrs. John R.	71666	7 West End av. Outremont		7500 ✓
-	Courven Robert	7412	236 Blenny		-
-	Courven Mrs. John C.	7752	578 Ladoung		2250 ✓
-	Courven Mrs. Henry	7111	"		3875 ✓
-	Courven Joseph W.	71145	13 Drolet		4875 ✓
-	Credit Foncier Franco Canadien	71426.71554	30 S. James		25000 ✓
-	Craue Joseph	71220	418 Audouin		2875 ✓
-	Cuddihy Thomas John	72005.7709.72274.18.71823.	544 Cadieux		39625 ✓
-	Cuddy wid. John P.	72.6.7125.9.40.71374	153 Berri		2625 } 611875 }
-	Cunningham Mrs. John	72152.1.	14 Plateau		5875 } 5875 }
-	Cussan wid. P. B.	72297.	1320 de. Montigny		1750 ✓
-	Custore Antonio	71511	40 S. Ubbain		1350
					3004949
					84

Emb. Dabien	Thomas	7199	708 S. Dominique	30049 49	50 00 ✓	
Auscat	Daluc	Refred	703 S. G. 701. 702. 703. 704. 705. 706. 707. 708. 709. 710. 711. 712. 713. 714. 715. 716. 717. 718. 719. 720. 721. 722. 723. 724. 725. 726. 727. 728. 729. 730. 731. 732. 733. 734. 735. 736. 737. 738. 739. 740. 741. 742. 743. 744. 745. 746. 747. 748. 749. 750. 751. 752. 753. 754. 755. 756. 757. 758. 759. 760. 761. 762. 763. 764. 765. 766. 767. 768. 769. 770. 771. 772. 773. 774. 775. 776. 777. 778. 779. 780. 781. 782. 783. 784. 785. 786. 787. 788. 789. 790. 791. 792. 793. 794. 795. 796. 797. 798. 799. 800. 801. 802. 803. 804. 805. 806. 807. 808. 809. 810. 811. 812. 813. 814. 815. 816. 817. 818. 819. 820. 821. 822. 823. 824. 825. 826. 827. 828. 829. 830. 831. 832. 833. 834. 835. 836. 837. 838. 839. 840. 841. 842. 843. 844. 845. 846. 847. 848. 849. 850. 851. 852. 853. 854. 855. 856. 857. 858. 859. 860. 861. 862. 863. 864. 865. 866. 867. 868. 869. 870. 871. 872. 873. 874. 875. 876. 877. 878. 879. 880. 881. 882. 883. 884. 885. 886. 887. 888. 889. 890. 891. 892. 893. 894. 895. 896. 897. 898. 899. 900. 901. 902. 903. 904. 905. 906. 907. 908. 909. 910. 911. 912. 913. 914. 915. 916. 917. 918. 919. 920. 921. 922. 923. 924. 925. 926. 927. 928. 929. 930. 931. 932. 933. 934. 935. 936. 937. 938. 939. 940. 941. 942. 943. 944. 945. 946. 947. 948. 949. 950. 951. 952. 953. 954. 955. 956. 957. 958. 959. 960. 961. 962. 963. 964. 965. 966. 967. 968. 969. 970. 971. 972. 973. 974. 975. 976. 977. 978. 979. 980. 981. 982. 983. 984. 985. 986. 987. 988. 989. 990. 991. 992. 993. 994. 995. 996. 997. 998. 999. 1000.	58 S. James	1445	
Blotier	Daly	Luke	7146	90 S. Paul	18125 ✓	
	Sandurand	wid. Odilario	71028	ap to 143 St. Alexandre Armandement 17 Armandement	5625 ✓	
	Sannereau	P. R. L.	71778.9.	Ulysses Sannereau au Curia de Longueuil	125 ✓	
Grues	Saoust	Placide	72141	(203 100 Hotel de ville) 1830 Catherine	4875 ✓	
	Darling	wid. Thos. T. Ed.	7117.	99 Drummond	8125 ✓	
	do	do do - Frs	726	"	8750 ✓	
	do	do do - Grace	726	"	125 ✓	
	do	do do - Mary	726	"	125 ✓	
-	Sestres	Jos. B. Elg.	71915	34 St. Dum 70 S. Barthelemy Freres by James	25 ✓	
Prud'homme	David	Arthur	71922	191 Sanguinet	2250 ✓	
	Dawson	Robert Paton	7264	437 Dominique	1875 ✓	
-	Day	wid. Edm. J.	71414	St. St. J. College	16250 ✓	
-	De Beaujeu	wid. Geo. Raoul	71394	Desaulles, aucteur 180 James Mad. G. H. De Beaujeu 406 St. Joseph M. 6 Place St. Louis	31375 ✓	
	do	Est. Mrs. G. A. S.	72050	Arthur Lavoie 100 St. Louis	10750 ✓	
-	De Bellefeuille	Eduard L.	72054. 278.	(623 Sherbrooke) 30 James	13625 ✓	
Indiv.	De Caris	Ferdinand	71062	541 St. Louis 475 Sanguinet	5625 ✓	
	De Cary	Antoine	7222 S. U.	105 S. Paul	10125 ✓	
	do	wid. Arthur M.	7390 7812	479 Sanguinet 105 S. Paul	100 ✓	
	do	Est. Frs. & d.	72295	A Gagnon 101 St. Denis	11750 ✓	
	do	Victor & J. Ste	72295	Colin St. Pierre	8750 ✓	
Ch. Kuper	Dechaux	Adolphe Felix	72228	1870 Catherine	21250 ✓	
	Dequire	wid. P. & d.	72341	Cap Genest 1245 St. Montigny		
				add Daluc		

			33940 74	
- Delahaye	wid Benjamin 71788	Chr Delahaye 1107 Ontario	108 75 ✓	
- Gros	do Charles 71701	"	167 50 ✓	
- Poperon	Delfauro A. P. V. 71725	186 St. Elizabeth	32 50 ✓	
- Gent Delisle	Antoinette 71229/102	(Co Albert & Calvade S. Laurence) 17 Mars à Hill	112 50 ✓	
do	Arthur 72014	Court House	67 50 ✓	
do	Maurice H. & al. 71154/165. 71228/31 71290.1	45 St. Sacrament	81 75 ✓	
Delarivier				
- Juvier	Delorme Alfred 71217	351 St. Hyppolite	181 25 ✓	
	" " 71917	290 Laval	150 ✓	
- Demartigny	Mrs Henri L. 71616. 71091	Brity Hill	81 25 ✓	
- Demers	Ls. E. & B. S. 71608	1969 N Dame	31 25 ✓	
- do	Mrs L. Detour 71014	74 Laval	97 50 ✓	
- do	Paul Henri 71769. 70.	47 Labelle	68 75 ✓	
- do	Henri 71259.	"	20 ✓	
- Demoll	Brezy Eugène 71147	19 Victoria	46 ✓	
- Demorey	James J. 71774	1161 Dominiquel	25 ✓	
- Denis	Louis N. 71724.	313 St. Laurence	37 50 ✓	
do	Pierre 7115. 7115.	561 St. Laurence (St. Crisostome)	76 25 ✓	
- Desman	Geo. P. 71134.	91 Drolet	58 75 ✓	
- Desm	Pros. Racine 71908	18 Picard Haut	36 25 ✓	
- Despatie	Est. Arcade 71267.	1552 Ontario	47 50 ✓	
- Desrume	Gorges 71078.	71 St. Denis 25. 10000	25 ✓	
do	L. J. A. 71071/7	"	200 00 ✓	
- Desautels	Adolphe 71314	1307 St. Boulevard	36 25 ✓	
do	Est Jacques 71437	a Dalbec 58 St. James	35 00 ✓	
			35427 01	
			110 96	

- Desrochers	Mrs Alex 7630	211 Cole St. Bathurst Rd Outremont Q	100 ✓	3572701
- Desrosiers	Alfred 71351			
- Desrosiers	Léopold 71895. 9. 71229. 20. 1. 76.	(586 Sherbrooke) 97 St. James	288 75 ✓	
- do	Philippe 71714	144 Elizabeth	93 75 ✓	
- Desrochers	Mrs Caroline 71624	V. Moring St. James	26 25 ✓	
- Desrosiers	Pierre 7552. 7790	St Laval	337 50 ✓	
- do	Mrs Gabriel 7721	446 St. James	45 ✓	
- Desrosiers	Charles & d. 7774	606 St. James	72 50 ✓	
do	Mrs Charles 7772. 5	"	57 50 ✓	
do	Jean A. 71152. 7719	686 Cadieux	95 ✓	
- Desrosiers	Joseph Camille 71094	311 St. Denis	93 75 ✓	
- Desrosiers	Joseph Edouard 71119	709 St. Laurence	37 50 ✓	
- Desrosiers	Est Joseph 71225	45 St. Emery	35 ✓	
- Desrosiers	Samuel 7124. 5	St Pierre & Perreux Q	70 ✓	
- Desrosiers	Napoléon 71307. 7066. 71009	Bde 479 St. Denis	337 50 ✓	
- do	Placide 71603.	88 Laurence	141 25 ✓	
- Desrosiers	Albert 71900. 1	L. D. St. James	102 50 ✓	
- Desrosiers	Mrs Joseph 71251	Thomas Meagher Saratoga Springs N.Y.	68 75 ✓	
- Desrosiers	Louis Elie 71661. 71441.	288. 200 St. Denis	167 50 ✓	
- Desrosiers	Emile 71441	325 Laval	25 ✓	
- Desrosiers	Margal B. 71327.	Boucherville 48 St. Hubert	56 25 ✓	
- do	Mrs M. B. 71511	St. St. Helene	81 25 ✓	
- Desrosiers	wid. Maguire 71369.	777 Desrosiers Court House	46 25 ✓	
- Desrosiers	Benjamin 71284.	291 Dominiquel	16 25 ✓	
- do	Etienne N. 71693.	974 St. Hotel d'Ville	33 75 ✓	
- do	Est. Est. Sidard 71624. 606	363 St. Hyppolite	43 75 ✓	
- do	Mid. " 71678. 6	"	75 00 ✓	
- Desrosiers	Est. Jean B. & al. 71309. 10	St. Jean Baptiste 442. 10000	132 50 ✓	
- Desrosiers	Odinot 71716	353 St. Hyppolite	17 50 ✓	
- Desrosiers	Auguste 71007. 6	"		
- Desrosiers	Mrs Jos. Lucide 71413	870 St. Hotel d'Ville	37 50 ✓	
- do	Jubert 7152	45 Napoleon	11 25 ✓	
- Desrosiers	M. Villeneuve, wid. L.	M. Fortier 51 St. Vincent		
- do	Luce & d. 71385. 71690/3.	N. F. Point 127 St. Laurence	236 25 ✓	
- Desrosiers	Louis 71640	1527 Ontario	384 04 51	

Talbot	Bussac	187 Drole	35704 51
Desautels	Jolicœur, Geo	295 Drole	15 ✓
	Di Coeur		
Meli	Alberto	2036 Catherine	15675 ✓
	Miss Mary	Henri Lanctot 525 Laurier	15675 ✓
Agost	Francis	21537 Cadieux	14375 ✓
Scherlyp	Anna M. Mary E. 7016. 7729. 30.2.	Non Doherty 127 Lower House	7000 ✓
do	Joseph 71055	110 Drole	2125 ✓
- Dominion Government	711466		-
- Dominion of Canada	71534	A Duché (105) 185 James	2750 ✓
		164 N. de Belle	100 " ✓
Meli	J. Onofrio Louis	H. C. Dorau 180 James	150.00 ✓
- Sarau	Miss M. B. 710.	N. F. Leoy 55. Therd	2125 ✓
- Saray	J. L. E. + A. A. 71058.	638 Cadieux	2250 ✓
do	Louis 71734.	P. Talley	31760 Hotel de Ville
- Sarval	Joseph A. 71639.	9 Laval	25125 ✓
Sari	Mrs Joseph Emery 7919. 71647. 72051.	16 Dourus	25 ✓
- Sarones	Bridget 71593.	229 Laval	2562 ✓
- do	Michael 71507.	229 "	
Doyle	Miss Julia + A. 71530	J. O'Neill 100 James	2250 ✓
Drummond	J. D. 71733. 61.2. 72342.	(117 Chevies) 1546 Catherine	265 ✓
Drummond	Marie Jos 7152	house 711 Laurence	45. ✓
Drummond	Michel 7150.	Bds 27 Calceat	1750 ✓
- Dubois	Georges 716	354 Dominique	150. ✓
			40485 63
			50

Dubard	Est. M. + A. 71088. 71921.	J. O. Renaud 96 S. Hubert	11375 ✓
do	Mrs Alfred + A. 71099. 71999.	La Fabreque 1710 N. Dame	61875 ✓
do	do 71999.		9750
Dubard	do	1970 Sanguinet	12250 ✓
do	do		3750 ✓
- Dubue	Est. M. + A. 71467. 71474. 71913-55.	602 Sherbrooke	355 ✓
Duché	Mrs Bernice 71653.	357 Logan	3675 ✓
Ducharme	Dominique 71461.5.	406 L'Angele	10375 ✓
do	George C 71572. 71723.	132 S. Elizabeth	7125 ✓
- do	Joseph 71539.	252 Laval	150 ✓
- Duchesneau	Mrs Edmond 71918	110 Laval	9625 ✓
do	Mrs G. G. 71264	243 S. Paul	10250 ✓
- Duckett	wid. Mrs Aug. + A. 71993.	667 S. Denis	9375 ✓
Ducum	Ducharme Stien 71237.	144 S. Elizabeth	7170 ✓
M. D. - Dufault	M. L. L. + A. 71057.	486 S. Denis	5625 ✓
- Duffly	Mrs William 71078.	Lachute R.	2125 ✓
Dufort	do	house 237 J. Laurence	10 ✓
do	do		325 ✓
- Dupresne	wid. J. St. Ray. 71949.50	Louise R.	8625 ✓
- do	J. L. R. + A. 72163.	Jules Bravel 97 James	20 ✓
- do	Oliver J. Fin + A. 7160. 70	238 S. N. Dame	9000 ✓
do	Mrs Olivier 71343. 4. 56. 7.	130 Charvet	8125 ✓
Dugas	C. A. 71703.	L. Nord 448 S. Hubert	8625 ✓
Dugone	Phil Godf 71834	287 S. Stanley 74 Milton	25 ✓
Dumaresq	Mrs John 71531		
Dumas	Mrs D. C. 71899.	S. Thomas S. Louvain	140 ✓
Dumais	do	512 Logan	-
Dumaisnil	Mrs. K. P. 71721	678 Cadieux	25 ✓
Dumont	wid. J. J. 7189. 90.	47 S. P. Marie	4125 ✓
- Dunning	Mrs Jos. Jas. 7165.	554 Cadieux	25 ✓
			43040 63
			1177

4304063

01 Duperrault Adolphe ~~71979~~ 72479. (727 Pauline) 4. Laurence - 13750 ✓
Dupre - Alphonse val 72098 Coutrouant R - 6070 ✓

Machinist 5) Durochers Mrs Cedras 71999. 137^a Sauguis - 2750 ✓
to Ludo B. 71984 34 S. Denis - 6000 ✓
to Louis B. 72058.9. 1644 S. Catherine - 17750 ✓

12) Dupuy Est Louis 72055 331 Sherbrook - 10125 ✓
to Wid. Louis 71859 " - 30 ✓

14) Durand Nephthalie val 732 (47 Hypolite) 41 James - 13750 ✓

2) Dupuis wid. Pierre Oct 7109. 85 S. Denis - 18750 ✓

6) Dusopp wid. Elie 71455 301 Cadieux - 5375 ✓

Mrs Dussseau Octave 71091 6 James (182 Drolet) - 2125 ✓

Duane Mrs John 71529. 199 St. S. - 1875 ✓

4405681

4405552

- Ebacher wid. Dominique 72095. 477 S. Hubert - 80 ✓

Dufour Egan No. A. 7112.4.7266.7581.2.7763 117 Hypolite - 21625 ✓
Dunlop to Martin 7107.7610.46.7.8. 285 " 577 Cadieux - 34875 ✓
to Michael 7611 577 Cadieux - 2250 ✓
Dunbar to Richard 7151.2 72 Ambrose 120 St. Amable - 100 ✓

Egouch Miss M. 7636. 549 Cadieux - 10625 ✓

Ekers Henry A. 71054. 265 Bishop 409 Laurence - 2125 ✓
to wid. Theo. A. 717-21 281 University - 25375 ✓
- Ellis M^{rs} P. alias M^{rs} 71749 604 Cadieux - 35 ✓

Emard J. U. 71940. 6 Park Ave 117 S. James - 10625 ✓
- do St. Patrice, Mo. wid. D. 71726. 7100 M^{rs} Len. Pelan 682 Laurence - 4375 ✓

Ethier Miss Margaret 71517. 15. Agathe - 6875 ✓
Eustache to Thophile 7170 1001 343 Laurence - 125 ✓

Evelyn Joseph 71536 (137. Chaslay) 245 S. James - 300 ✓

Ewing Mrs. M. 72007/11 72100 55 Cole (22 St. Louis) - 27750 ✓

4615052

add

20
1500

21625

20
17260

46150 52

	Pelere dit Montferrand, wid. h. J. A. 71584.	208 Saugumet	98 75 ✓
Notary	Pichey William 71940 71543.	Quebec 1882 St. Charles	98 75 ✓
	Pichault, Jos. E. 71864	L'Assomption	21 95 ✓
	Parmier, Owen 71522	R Warren 41 St. Famille	53 75 ✓
-	Pateau P. Arthur 71510 71555.	6 Chervier	15 75 ✓
-	do wid. Puro. breins 71512	379 ^e Lajouchette	41 25 ✓
blent	Piddes Nicholas 71092	154 Drolet	18 75 ✓
-	Pidd Michael E. 71278. 71498	681 Dorchester	37 50 ✓ 40 ✓
Merch	Pilistrault Cyrille 7177	100 ^e 283 Laureux	38 75 ✓
Ent	do Louis 71020.	537 Saugumet	31 25 ✓
-	Pimberg Gignmond 7110	(36 shanty) 1157 Ontario	48 75 ✓
	Pleasant Eleanor 7111	151 St. Elizabeth	-
-	Plym Anne 7111 71112	f Rodgers 274 St. Hippolyte	-
-	do do sal. 71196.	" "	22 50 ✓
-	Pogarty Est Jernick 7115. 50.	245 Laureux	56 50 ✓
	Poiry Mrs Geo W. 71156	60 Canal St	25 ✓
Ent	Ford Daniel 71229/32 (31 exp. lands)	157 James	-
	Farget Louis 71200	Afollevent 1323 St. Louis	28 75 ✓
Ent	Partier Joseph A. 71257.	148 147 Dupreux	8 75 ✓
-	do Joseph M. 71184/77	54 Chervier	35 8 13 ✓
	do + Plouffe. 7119.	Adelone Fortier 645 Dominique	16 75 ✓
Ent	Hoster John Ed Theo 71268.	96 St. Denis	101 25 ✓
	Faucher Achille A. 71202	Wid. A Touchet 335 Saugumet	42 50 ✓
	do Est Meis 71891		

4531115

10 10 6

			488 11 15
John Paurmes	Alphonse 7704	(53 Verdun)	1789 Cadieux 87.50 ✓
do	Edouard 71518		56 Cadieux 41.25 ✓
do	wid. Marguerite 71890 71985.		11 St. Louis 172.50 ✓
do	wid. Nicolas 7517.		186 S. Hypolite 18.75 ✓
Poney John			
Joe	Mrs Solomon 72439		508 Dorchester 81.25 ✓
Francis	wid. Pat. 7701	A. Holden	20 John 25 ✓
Col. Joseph Franklin	Benjamin 71064 72070		161 Cas. Hotel de Ville 132.50 ✓
do	Jacob 71897		home 355 Craig 65.75 ✓
Prichette	Mrs L. G. 71165 72061 3.4 72225 9.20.		408 Sherbrooke 436.25 ✓
Pères des Ecoles Chrétiennes 71163 72233/9			
Cont. Prizon	Benjamin 71480		340 Cadieux 79.50 ✓
do	Emile & Co. 7697.		774 Cadieux 43.75 ✓
Cont. Pradeaux	Francis 7175		193 Ch. Bonneau 15 ✓
Prop. Prast	Ed. Alfred S. 7671		799 Cadieux 31.25 ✓
Atelier Purlong	David 71646.		524 Primarthur 98.75 ✓
do			
do	wid. H. W. 7177		
do			
do	Mrs A. W. 7495		
		Cragin Ave. Troy, N.Y.	49636 15
		"	76 11

			49636 15
	Gabeury Mrs Joseph 7758		570 Cadieux 25 ✓
	Gadbois Jos. Pierre 71492		2084 S. Cadieux 43.75 ✓
	Gagnier Mrs L. A. 72032	756 St-Denis	1201 de Chambray 162.50 ✓
Manager	Gagnon Alphonse E. 71856.7.	75 Melbourne St Westmount	107.50 ✓
	do Mrs Audie 7177.	2775 Hypolite	15 ✓
Sec. Trés.	do Arthur 7910 72198	101 St. Denis	126.25 ✓
Act.	do Mrs do 71115.9.50	23 Laval Avenue	68.75 ✓
	do Francis 7198.	1599 Laurier Ville St. Louis	31.25 ✓
	do do 71115.9.50	" "	25.00 ✓
	do Mrs Francis 7186.	" "	43.75 ✓
	do wid. P. O. 71609.	715 Cas. Hotel de Ville	3.75 ✓
	do Lucien 720.	275 Ch. Bonneau	187.50 ✓
	do Mrs N. J. 72107.8.	591 S. Denis	2.50 ✓
Genl	do Orla 7127.33.7005.	big 421 Laurier	171.25 ✓
Steward	do Pascal 72202.	8 St. Julie	13.75 ✓
	Galarneau Mrs Henri 71893.	home 1905 N. Dame	41.25 ✓
Coffier	Gallot Alphonse 7767.	530 Cadieux	25 ✓
	Garcia Mrs Lucien S. 72048.	303 S. Hubert	77.50 ✓
	Gariety House & Co 71755	Arfred Cabreque 211 Dominion	-
	Garth Charles 71989.90.72201 72461.2	(127 Br. Acad.) 534 Craig	467.50 ✓
Restaurant	Gasper Benjamin 71433	546 Dorchester	412.50 ✓
	Gaudreau Parthenat 714.21.9.	820 S. Denis	293.75 ✓
	do Louis 71887 71803.4.		
Brau	Gaudry Aphidolphe 71531	home 345 Cas. Hotel de Ville	13.75 ✓
	do St. Bonaventure wid. Jules 71093.4	867 Cadieux 4498 N. Dame	42.50 ✓
	do do wid. J. B. 72496.	1198 N. Dame	32.50 ✓
	Gauthier Alexis 715	15 Charbonneau	75 ✓
	do Augustin 7962	574 Saint-Jacques	25 ✓
Contractor	do Eulide 7309.	607 Dominique	35 ✓
	do Mrs Jeanne David 71103	1819 Ontario	30 ✓
	do Mrs Joseph 7177 71457.	C/o Anacostie by James	57.50 ✓
Arch	do Thomas 7256	(157 S. Denis) 145 James	41.25 ✓
	do do 71115.9.50	440 Stamford	12.51
			10
			11

			5264240
-	Sauvies Jeanne Ant. 11/17/18. 198 St Elizabeth with her father Beauvais, Rouquet Street	60 ✓	
-	do Mrs W. J. G. L. 7898 with her father Beauvais, Rouquet Street	50 ✓	
Emkeeper	Gauvrais Fortunat 72429		
	Gauvrais Edouard 7351/2		
Pinus	Gilinas Cyrille 7308	181 107 St Royal St	3750 ✓
	do Mrs Coaride 71876	288 Saugunet	5250 ✓
Dentist	Gendreau Joseph G. A. 71814.5	111 Louis St	8750 ✓
	Girereux E. A. 71892.71970	334 Sherbrooke	7625 ✓
	Gerest J. C. 72443	486 Dorchester	4125 ✓
	do Mrs Lohs adpt		
Trades	Gerzer Mrs Marie 71012	501 Laurier	125 ✓
Trades	Goffron Louis Etie 71197 ⁷¹⁶⁰⁰ (Sent to 2 Desrosiers) (477 Sherbrooke)		10625 ✓
Mr. M.D.	Germain Mrs Jos. Ant. 71641.71990.72392	164 774 Chumier	100 ✓
	do Mrs Antieral 72890.	"	9625 ✓
	Gervais Felix 71131.2	99 Drolet	10750 ✓
Joiner	do Louis 71931.2	810 St. Andre	25 ✓
Frothering	Liquiere Cleophas 72504	358 St. Andre	2875 ✓
Carpenter	do Joseph 71296.7.71925.9	425 Au Hotel d'Idle	150 ✓
Inv. apt.	do Pierre 71300.58.71771.71969.71928.9-	1739 St Catherine	15725 ✓
	do do + al. 72552	"	13750 ✓
Trades	Gilligan John 72495 (Ch Miss Etie Gilligan 111 Saugunet) 130 Laurier		20 ✓
Black	Gilmour James 7760.	566 Cadieux	25 ✓
Black	Gingras Anselme 7364	912 Au Hotel d'Idle	1250 ✓
	do wid. Pns.		
Genl	Girard St Julien, Joseph 71963.	247 Marie Louise	50 ✓
	do do + al. 71964	" "	2750 ✓
	do Marie L. + al. 71150	10 Dorchester 3 Dorset	50 ✓
	do Joseph 71983	735 Brossi	95 ✓
			5419990
			1157

			5419990
agent	Girouard Theophile 7177.	156 St Elizabeth	5750 ✓
	do wid. Victor 72217	33 Emery	20 ✓
Antole	Giroux Isaac 7119.	105 579 Laurier	7125 ✓
X	Blackmeyer Est Auguste 7507.	92 Laval	75 ✓
Trades	Glaberson Louis 7111.	217 Laurier	3750 ✓
	Blague William 72488	376 Capuchine	25 ✓
Marche	Gobeille Francois 7100	105 164 Laurier St. Jean	4375 ✓
	Godfrey Mary Sophia ad. 71170.	179 Drummond	8625 ✓
Antole	Gohier Armand 71872.3.	1728 de Montcalm	150 ✓
Joiner	do Etie P. Jr 71891	789 Cadieux	1375 ✓
Tailor	Gold Moore 71439	179 Cadieux	
Case on the	Goldstein Abraham 7702	754 764 Cadieux	1750 ✓
Costumer	do Lazarus 71437.	169 Cadieux	2875 ✓
	Gorie wid. Joseph 7522.	106 St. Hypolite	8625 ✓
	do Marie Sophie 7374.5.6.7.9.80.1.92.76.71145.7.7819.1160.	364 Roy	14837 ✓
	do Marie Thersite 7391.7810.1.10.6.7.	1148 434 St. Andre	25813 ✓
X	Goodbody Est William 71540.	Miss Goodbody Chauncy Canton R	3500 ✓
	Gooley Bridget 7110.1.7323	215 Laval ad	9750 ✓
Plumber	do James 7356	215 Laval "	3625 ✓
Marche	Goodman Juv Edward 71027	475 Saugunet	5625 ✓
Marche	Gosselin Zephirin 71616.72305.	1760 de Montcalm	4750 ✓
Cashier	Gougeon Hippolyte 71763	397 St. Andre St. Catherine	
	do Marie Letitia 7100	39 Napoleon	1875 ✓
Trades	Goulet + fries 71555	174 Au Hotel d'Idle	8875 ✓
	do Mrs L. G. 72095	1828 186 St. Catherine	175 ✓
	Gourre Gilbert 71281	1005 St. Laurier	2250 ✓
			5625715

			56257 15				58617 15
	Geyer Mrs Oswald 71248 71410	Sourbome R	187 50 ✓		Groome Mrs Peter M. 7112.61 7113.7 7115.7 7115.7 7115.7	462 Dominique	23625 ✓
	Grace Ellen & Elizabeth 71062-76	154 Drolet	42 50 ✓		Butcher Gross & Meiner 7573	361 Cadieux & St-Benoit	17 50 ✓
	do Julia 71578	St-Laurent R	72 50 ✓		Butcher Gross & Meiner 7573		
		105 St-James (Sherbrooke & Stanley)	87 50 ✓		Trudinski Nathan Co. 7120	408 St-Dominique	35 00 ✓
Published	Graham Hugh 7158	94 St-Jul	472 50 ✓		Truginsky Mrs Nathan 7119	"	37 50 ✓
	Grand Trunk Railway of Canada Superannuation and Provident Fund Association				Guay Geo. Levesque ed. 7111 71255	14 Backus (99 St-Dominique)	262 50 ✓
	Granger & Co 71117	1099 N-Dave	30 00 ✓		Guilhaud Joseph	355 St-Denis	125 00 ✓
North	do Auguste Alph. 71120 71121	258 Sherbrooke	181 25 ✓		do Mrs Edouard 71255		
	Grant Marie Jean 71115	15 Brung St. Merrick Mass. (Baptist Church) Chas Cushing 705 James	312 50 ✓		Grothi Adile & Co R. 71121.2.2.	Ch Grothi 331 St-Louis	93 75 ✓
March	Grattan Eusie 71015.6	651 1/4 Laurier	40 00 ✓		do Co R. & al. 71060 71117.5.	" "	117 50 ✓
					do Mrs Jean Marie 71075	1555 Catherine	87 50 ✓
	Gent Gravel Damase 7092	799 Cadieux	62 50 ✓		do Leticia Orlin 7108	39 Leplandre 95 St-Peter	312 50 ✓
	do J. R. 71042.5 7155 71072	1019 N-Dave	156 25 ✓		do Theodore A 71481.2.3.5.	95 St-Laurence (1061 St-Denis)	92 50 ✓
	do Mrs do 7019	637 St-Denis	11 25 ✓		do Mrs do 71179.50.4.		70 00 ✓
	do St-J. d. & d. 71341.6 71373	1619 N-Dave	88 75 ✓				
Sept	do Joseph P. 7057.8	647 Cadieux	131 25 ✓		Grotz P. R. 71114	134 St-Cleopate	27 50 ✓
March	do William 71250	1149 St-Laurence	25 ✓		W. Guthrie & David 71789	24 Laol	50 00 ✓
					Kurd Lohas 71149	45 James	598 90 40 67 4
	Guyot Gray Henry R. 71075	122 St-Laurence	38 75 ✓				
	Greenberg Moses 7071	98 St-Antoine	17 50 ✓				
	Greenhilda Francis R. 7099	(354 St-Jul)	1724 N-Dave				
	Grenier Alphonse 71987 71200	47 St-Denis	107 50 ✓				
	do N. R. 71986	"	62 50 ✓				
	do Mrs L. J. R. 71079	463 Saint-Jacques	56 75 ✓				
	Griffard wid. Charles 71451	160 Rivie	72 50 ✓				
	do wid. Pierre ed. 71583	Adel Segouin	650 St-Hypolite	312 50 ✓			
	Griffin James 7118.7 71257	47 St-Jul	47 St-Jul	276 25 ✓			
	Griffith Mrs John Joe 71300.1.2.2.	Sherbrooke Rd	100 00 ✓				
			58617 15				
			250				

			59890 90
- Hamel Mrs Jules 72052.	A Boyer	225 Commission	4125 ✓
Hamelin Est Leopold 71970	Victor Leveil	1751 S. Cocherie	4250 ✓
do St. Laurent J. 71564.79.		15 Common	8750 ✓
Hamilton Edward 7601	Buch	Ridge Rd	2519 ✓
do James Co. 71445		195 Cadieux	3275 ✓
Hammond Mrs Robt. 71663		216 S. Labrain	7125 ✓
Hewer Hardy St. Lesage, Telephone 71454.		1308 de la Courtoisie	10625 ✓
Hewer Mrs J. 71207		275 Dorchester	
- Heart Est Edward 71866.5.9.	John Barry	520 Cadieux	36125 ✓
- do do. E. 72070		Three Rivers R.	325 ✓
- do Est Martin 7650.71858.		609 Cadieux	20250 ✓
- do Est Theodore 723.4.71151/6		33 S. Nicholas	43625 ✓
Hartford Thomas 7567.		75 St. Hippolyte	
H. Eng. - Hayes Joseph 71654.		237 St. Hotel d'Hotel	3000 ✓
Henderson Charles 7703		752 Cadieux	15 ✓
Heart Mrs Thos & d. 7226		660 St. Antoine, West Island	
Hickert Joseph 7122		597 Laurier	13750 ✓
- Hebert Mrs J. 71830		113 Denis	
- Helbronner Antoinette 7226			
Henderson wid. John 7505	James Smith	307 James	3750 ✓
- Henshaw Mrs Henry No. 61. 71509	(517 Paul)	44 Avenue 111 Place d'Armes	8750 ✓
Heppner wid. Mrs C. 7222		200 Paul	3750 ✓
Mrs Herron Robert 71791.	(49 Puffer)	568 St. Paul	45 ✓
Notary Heite L. O. 72349	(595 St. Denis)	14 Montreuil	19625 ✓
Labt. w. Hibbins John 7594.50.		30 James	
Labt. w. Hickock Mrs Williams 71971		155 Hypolite	45 ✓
		2040 N. Dame	4625 ✓
			6220402
			1074

	Hickey + Mrs John N. + al. 77.	90 abackay	62204 02 225 ✓	- Idler as	William F. 71403 71038 71809 72449. do do	55 Saintmich	63807 77 69000 ✓
X Singer	Higgins + Eliz. 71068. + William 7201. 2. 7221. 7298.	176 Drolet 1795 N Dame (up Lachin Rd)	21 25 ✓ 171 25 ✓	Institution Catholique des Sourds + Muets	7007. 71200	Ville C. Louis	321 58 ✓
	Haldbrook + Benj. J. 71542.	909 Cadieux	21 25 ✓				
Home Cuts Curtain Makers	Honnier + Adolphe 71515.	134 Mentana	30 ✓	Irving + George Jr + al. 7107. 71275.		Geo Luskhal 11 Place d'Armes St	312 50 ✓
	Hood Robert Geo. 71961	10 Richmond St	56 25 ✓				
	Heaugh + Thomas 71892. 71606 + Mrs do 71605	420 St Hotel d'Val "	25 ✓ 12 50 ✓	- Irwin + Est. George 7212		Lighthall St New York St.	6000 ✓
	Hales + George + Alfred 7199. + Annie	448 9 Laurence	75 - ✓				64342 15
	Henderson + Antoinette 71006 (Nobedamed France)	% Chaput fils 4 De Bruxelles	21 25 ✓				
	Hughes + Est. Michael 72294.	Albion Hughes # 73 Hypolite Lane	28 75 ✓				
	Harquemin + Balbente 71531. 2. + St. Hilfrid A. 71434.	147 St. Denis "	56 25 ✓ 33 75 ✓				
	Hurst + Mrs Lucien 71924. 72020. 1.	St St. Hy Chambers (Belœil Q)	18 75 ✓				
			63107 77 5 33 63163 02				
		add 56.25					

64392 15

Sandler	Jacobs	William A. 7590	137 LaVal	3625 ✓
-	Jacobson	Mrs Joseph 7575	87 Jacobson 98 Hypolite	1750 ✓
Eugene	Jeal	Jesse M. 71136.7	88 Drolet	11875 ✓
James	Jean	Auguste 71705.6	207 Camberish	6250 ✓
Operator	do	Bro James et al 7567.	448 Dominique	2250 ✓
X	Jeanson	wid. Meis 71928.87	11 Guilbault 443 St. Louis	9250 ✓
	Jenson	wid. M. 7370	451 Dominique	4500 ✓
-	Jobin	Mrs Andre D. 71720	(185 St. Louis) de Jean	50 ✓
James	do	Mrs Prosper 7140.	675 Laurier	3125 ✓
	do	Mrs Janvick 71085	170 Drolet	3125 ✓
-	Johnson	Alex 7235.	895 Sherbrooke	4125 ✓
Act.	do	J. M. 71	N Pariseau 7 Place de la Sy	325 ✓
	do	wid. James 7539.40	68 Hypolite	5875 ✓
Grace	Johnston	John 7579.80.	(St. Louis) 104 Hypolite	3750 ✓ 6250 ✓
black-	Jolicœur	Mrs Maice 71132	93 Drolet	5000 ✓
restaur-	Joucas	Mrs Keeton 71770.	Quidors Hotel - Louquenet Q	4125 ✓
	Jones	wid. John 71100.71 71100.71 71100.71 71100.71 71100.71 71100.71 71100.71 71100.71 71100.71 71100.71	St. Louis 138 de Jean	49125 ✓
X	Joseph	Herace 71903.	16 St. Sacraments	3175 ✓
X	do	wid. Jean Q. 71702 72419.	47 Dubord	9875 ✓
Comptroller	Joslin	C. E. 71366	207 Bleury	110 ✓
C. Jas	Joubert	Stanislas D. 72174.	171 St. Catherine Rd - Outremont	7875 ✓
	do	Gepherius 7012	St. Vincent de Paul	1250 ✓

add Johnston

661550
750
22340

Feitras wid. Joseph 71870
 do wid. Louis 7018.
 do Mrs. Olier 717² 71866. 9. 906

260 Sanguinet
 388 Rerie
 705 S. Denis

66185 90

7125 ✓
 2000 ✓
 96675 ✓

66543 40

~~Bl. Hesper Keith John Perry~~

- Kavanagh Marie Therese 7601 7137 60/2
 Suscept d. Katter 71148
 do Mid. Auburn 7727

Subchief - Hehae James 7660

Butcher Keller Jacob 71576.7.

Kerfert Mrs. Mrs. No. 7016.7. 7550.

James Kieffer Henry 7753. 71032 71630
 do Mrs. No. 71535
 Clerk do Joseph L. 71164.
 do Mrs. do 71065

King James 72152 3.4.

Jobber - Kirz Abraham 71444

Conchito Klem Adolph Joseph 7641/5
 Knight Mrs. A. P. 7634

- Kalle Mrs. Hermann B. V. + al. 71677. 7111
~~211 Brunswick St. H. B. B. 7111~~

Murch' Kolber Mrs. Lane 7185. 48.
 do do tal. 71000

Hancuska Raugh Richard 7634
 do wid. Robert 7523

724 Maner 627 Shakeslee
 657 Dorchester
 58 & Cadigny

City Hall 37.50 ✓

336 Av. Hotel d'Hotel 108.75 ✓

18 Hypolite 187.50 ✓

594 Cadigny 157.75 ✓
 " 40 ✓
 130 Drolch 105. ✓
 " 21.25 ✓

290 Drolch 58.75 ✓
11.75 ✓

191 Cadigny 33.75 ✓

510 Lafontaine
 Orques Knight Muscat 36.25 ✓

47.50 ✓

689 Laurier 91.25 ✓
 " 31.25 ✓

148 S. Hypolite 38.75 ✓
 148 S. Hypolite 47.50 ✓

66543 40

64764 15
 9574
 10

add King

N. P.	Labadie	Joseph A. Q. 7809.	15 St Lambert	(207 Labal)	6250 ✓
Dr. Repet	Labbe	Albert N. 7891		341 S. Andre	6250 ✓
	- Labille	M ^{rs} Auguste 71320-71327		1227 Denis?	
Grant	Labille	Alfred E. 7917.	Lab	13 LaVal	100 - ✓
	do	Amable 7801		St Rose @	6250 ✓
Marche	do	Therese 71777		Bouchard	11250 ✓
	do	Jos. Aila 71777		100 th 25 th St. Elizabeth	7125 ✓
	do	Mrs Paul Vermeil 71182.		431 Sherbrooke	13750 ✓
	do	deux fils & al 7175.		615 Laurier	50 - ✓
	do	& Paul & al 72810	de Nov 14 1900	431 Sherbrooke N	1969
Drum	Labonne	Narcisse 7949		351 st St. Louis	15 ✓
	Laberge	Louis & al 71500		Entry Hall	
Mohd	Labonte	Jos. Alph. 7600		244 Wolfe	6000 ✓
	do	wid. Louis 71504.		116 Cadieux	6875 ✓
Boomer	Labreque	A. A. 71918. 21. 72099.		285 S. Denis	31125 ✓
Landreper	do	Alfred 71507		211 S. Dominique	3125 ✓
	do	Amelme 71500.	to A.A. Labreque 285 S. Denis	522 Sherbrooke	5750 ✓
	do	do 72215.		422 Sherbrooke	9250 ✓
Leut	do	Edmond 71478 72215. 60.		1140 S. Denis	33875 ✓
	do	Jos + Oct. 71506		207 ^{1/2} Dominique	3875 ✓
	do	Joseph + P. 71508.	J.H.	"	7050 ✓
	Lacaille	Serastien + Cho 72055		J.L. Boudier 20 James	8500 ✓
	Lacarene	wid. Sou. 72479		516 Lafontaine	1875 ✓
Clerk	Lacasse	Arthur 7709.		720 Cadieux	1250 ✓
	do	Delima 71958.		St Vincent Paul @ LaVal	2250 ✓
	do	Eleonore + d. 72335.		St Vincent Paul	1125 ✓
	Lacey	Mrs Daniel 7293. 7423.	San. S. 6 th St. Mary	277 St. Louis	4938 ✓
	Lachapelle	Albert 72310.		1297 de la Courbe	4950 ✓
	do	Bequette 7178		688 Sherbrooke	60 ✓
Mr. Dr. Repet	Lacroix	Agelard Pierre 7265.		475 Panet	
Printer	Lacroix	Therese 71685		1900 St. Denis	40 ✓
	do	Mrs P. B. Ed. L. 71645.		Ed Lacroix 367 de la Courbe	2375 ✓
Inc. copy	Laferrriere	Philippe 7613		53 S. Hubert	2750 ✓
Decorate	"	Ed J. 72099.		558 S. Denis	
Clerk	Lafamme	Joseph 71616		Alm 768 Marie	

		6989278	
Mrs	Lafleur Felix D. 71480	Lachine	181 75 ✓
C.E.	do Eugénie Darnaud 71852.5	26 Bonin apt 1710 N. Dauph	137 50 ✓
Marché	do do 720 29	568 S. Denis	65 ✓
	Lafontaine Mrs J.J.B.R. 73102	Champlain New York	112 50 ✓
	do do 739.7311		
	Lafreniere C.D. 71283	47 Plessis	50 25 ✓
	Lagace wid. Octave 71636 71719	1678 Elizabeth	132 50 ✓
	Laganire Olivia 71276	426 Beaudry 230 Saint	125 ✓
	Lajac Mrs Lepiteo 72266	1987 S. Denis	107 50 ✓
	do Mrs L.J. 7263.7222	(150 S. Denis) Schum Park	205 ✓
	do " " 72022		
Natry	Galiberto Louise 72264	(488 S. Antoine) 25 Fauna	83 75 ✓
	do Flavien 71497.71584	596 Cadieux	150 ✓
Pradier	Lamarche Joseph A. 72478	16 Ch. Bonin	95 00 ✓
	do J. J. M. 7522	210 Laval	
Pradier	Lamontagne Andre 72277	230 Cadieux	40 ✓
	do wid. Benj. 72229	232 S. Denis	154 50 ✓
	do Jos. Guill. 71725	200 S. Elizabeth	58 75 ✓
	do Rest. Jas. O. J. 71075	150 Drolet	22 50 ✓
	do Bernard 71882.71469.94	423 Cadieux	125 ✓
	do Marie Louise 71495		
Pradier	Lambert Napoléon 71627	530 Au Hotel d'Hile	31 25 ✓
Pradier	Lamothe Gustave 72180.1	10 S. Louis Sq	87 50 ✓
Pradier	Lamoureux Alphonse 71416	156 Cadieux	31 25 ✓
Pradier	do Amédée 71416	13 1/2 Vatel	30 ✓
Pradier	do Mrs Denise 7202	618 Saint-Jacques	37 50 ✓
Pradier	do Euclide 71800	9 S. Elizabeth	90 00 ✓
Pradier	do Joseph 72302.5	344 Dorchester	90 ✓
Pradier	do Mrs do 71865 72322	"	100 ✓
Pradier	do Thomas + d. 71417	179 Amherst	31 25 ✓
	Lamy Alexandre Pierre 7228.9.71194.5	Lamy 461 Sherbrooke	387 50 ✓
	Lamy wid. George 7222		
			72484 03
			2697 14
			72689 03
			2
			139

		72484 03	
	Langlois Charles 72466	(164 Drolet) 241 S. Paul	53 75 ✓
	do Mrs. Godefray 72977	418 Laval	182 50 ✓
	do Mondaya	(176 S. Claude) 58 Fauna	-
acc	Lanning Alfred Loh 7223	120 Hypolite	31 25 ✓
	do wid. Jos. J. 72290	53 St. Bonique	22 50 ✓
	Laperrine Pet. Fred. (see Laferrière)	558 S. Denis	-
	Lapierre Alfred 71090	180 Drolet	21 25 ✓
	do do + d. 71246	261 St. Hyacinthe	18 75 ✓
	do Alphonse 71553	309 Sherbrooke	210 ✓
Lapierre	do Louis 71119.50	147 Drolet	43 75 ✓
	do wid. P. B. 71234	2797 N. Dauph	56 25 ✓
	Lapointe Alfred 71769.72249.72292	2110 Cadieux	136 25 ✓
Pradier	do Fred 71630	(724 Franceville Louis) 1795 N. Dauph	34 00 ✓
	do Prosper 7222	515 S. Jacques	15 ✓
	Laramie wid. Jos. A. 71888	(915 S. Denis) 7 Ar. L. Laramie	65 ✓
	Larceneux Thomas P. 71652.72277	721 St. Louis Hill	
	do Mrs do 72179	623 Cadieux	50 ✓
Pradier	Larchevêque Pierre 71962.6	"	90 ✓
	Larocque Pierre	28 Marie Louise	61 25 ✓
	Larocque wid. Edmond 71800.44.72412.71396/0	407 S. Denis	75 ✓
	Laris wid. Alphonse 71573	436 Au Hotel d'Hile	36 25 ✓
	do Mrs Bernard 72322.1 see Larocque	453 S. Denis	1 ✓
	do wid. Charles 72047	250 S. Hypolite	156 25 ✓
P.O. Blois	Larivière Lohs Alfred 7228	1118 Saint-Jacques	58 75 ✓
	Larocque Est. Rev. Chas 7295		
Lempire	Larocque J. E. Th. Anatole 72241	458 Saint-Jacques	58 75 ✓
	Larocque Léon Jr 71424.72250.72484	213 S. Paul	187 50 ✓
Marché	do Leopold 71422.72291	135 S. Paul	83 75 ✓
	do Mrs Theodore 71365	405 Craig	22 50 ✓
	do Marguerite 72308.72292	1531 S. Denis	65 00 ✓
	do Mrs Germaine 72380.1	483 S. Denis	125 ✓
Contrat	Lataur Achille 71760.7	244 S. Elizabeth	80 ✓
	do Alphonse 72345	Lachine	35 ✓
M.D.	do Andre A. 72258	18 S. Louis Sq	107 50 ✓
	do Mrs Armand 71563		3000 ✓
			7471028

add

				+	
Plumber	Latourelle + Telephore 7253. 7774. 42. 71000	516 Laval (19 Laval)	74710 28	27250 ✓	
-	Labreille Pns L. 71541. 90. 71611. 2. 43. 71659. 60. 72025. 72259. 7161. 72025	455 Dorchester	943 75 ✓	157 50 ✓	
-	" " 72259 421				
do	Godfroi 71654. 72009	345 S. Denis	195 00 ✓		
do	Joseph 7159.	1047 Ste Anne	21 25 ✓		
-	Laurence + Renoit				
-	do Antoinette 72273/6.	670 Sherbrooke	265 ✓		
-	do Octave 71756	220 Rivie	250 ✓		
Laurent	Jos. Ernest 72052. 72290	(Bouchette out) St Germain / St Charles	166 25 ✓		
do	Marie A. 71550. 71576	new name for Robert 57 Ste Anne	78 75 ✓		
-	Laurier Mrs Genophis 71557	75 Park Avenue	27 50 ✓		
Ins. Agt.	Laurin + Leypille 71045/8	443 St Anne	175 00 ✓		
B. Cupin	do + Jacques 7155	78 Laval	87 50 ✓		
-	do Zeffier val. 72416.	299 S. Ste Anne	62 50 ✓		
-	Lauzon + Ledras 71728. 9. 40. 7. 7226. Mad Poiret 810 Leduc	34 St Anne	174 50 ✓		
do	do + Mrs Pns 71265.	218 Lafontaine	31 25 ✓		
March	Lavallie + Adrien S. 71183. 71721/5.	(400 Sherbrooke) 530 Laurence	402 50 ✓		
March	do + Pierre Oscar 71577.	121 Laval	51 25 ✓		
-	Lavers + Margaret xxx. 7155	538 Dominique			
Contractor	do + Robert 7174. 7100.	11 Prince Arthus	55 ✓		
Arch	do + William Jr 7173.	273 St Anne	37 50 ✓		
March	Lavoigne + Ruthime 71736. 71537.	634 Cadieux	68 75 ✓		
do	do + wid. Louis 71716.	145 S. Elizabeth	37 50 ✓		
-	Laviolette + Jean J. F. 722. 72229	92 St Hubert	385		
-	Lavelle + Emma 71013	J. H. Leblanc 40 Laval	150 ✓		
do	do + Henriette M. 71015.		100 ✓		
-	Laurance + Oct. 7226				
do	Laurence + Sud. D. 7407. 8. 7912. 3. 6	15 Laval	349 38 ✓		
-	do + Mrs do 7409.	"	45 ✓		
-	do + Renoit 71267.	198 Dominique	12 50 ✓		
-	Lazure + Mrs Jos. Ark val. 72330.	103 S. Maurice	67 50 ✓		
March	Lebel + Edouard 71979	10 S. Denis	22 5 ✓		
March	do + Jos. P. 71992	72 "	93 75 ✓		
			4964 16		
			15 10 5		

					79677 16
	Leblanc + Arthur 71322	70 Cept. Leclerc, Batis 2458. St Anne St. Ste Anne		25 ✓	
-	do Mrs Auguste 7155	539 Cadieux		47 50 ✓	
-	do Mrs Marie				
-	do Mrs Helaine 7706. 7. 8. 71256	726 Cadieux		107 50 ✓	
John	do + Jean B. 71461	347 Cadieux		85 ✓	
-	do Mrs J. K. 7172. 7. 8. 71790.	46 Laval		358 75 ✓	
-	do Joseph	768 Ste Anne			
-	Lebrun + Napoleon 71373	Longue Pointe		266 25 ✓	
M.D.	Leclerc + Daniel Eng 71193				
-	Leclerc J. V. Blph. 72022.	290 Ste Anne		112 50 ✓	
-	do do + al. 71560	"		31 25 ✓	
Contractor	do + Marie 7175. 7. 8. 7. 20. 23. 4.	874 Ste Anne		307 50 ✓	
-	do Mrs Marie				
Restaurateur	do Marie 72446.	179 Ste Anne		36 25 ✓	
-	Leclerc + Mrs Cleophas 71994. 72455.	76 Ste Anne		128 75 ✓	
-	do wid. Georges 71223. 4. (not in ledger) 543 Fullm. Ste Anne			72 50	
-	Leclerc + wid. Jeanne 71575. 71410. 10. 72000.	St Anne		225 00 ✓	
-	do + Marie val. 71578. 71912. 10. 72222	Leclerc 107 Jeanne			
March	Leclerc + Ernest 71553	(70 Laval) 591 Laurence		43 75 ✓	
-	Lecuyer Mrs Maximilien 72099.	96 Ste Anne		25 ✓	
-	Leduc + Est. Joel + al. 71158. 4. 5. 71501. 59. 6. 8. 4. J. S. Germain 705. Jeanne			140 ✓	
M.D.	do + Joseph 71682	(1130 Dorchester) 254 Ste Anne		48 75 ✓	
do	do + Joseph E. 71513. 3. 71126.	119 Drolet		110 ✓	
-	Lefebvre + Geoffroi 7155	de Ste Anne 589 Ste Anne		35 ✓	
-	do + Est. Napoleon 7112. 72003.	de Ste Anne 97 Ste Anne		145 ✓	
M.D.	Lefevre + Frederic 71563	751 Ste Anne		21 25 ✓	
March	Legault + Camille 71629	203 Park Ave		66 25 ✓	
-	do + M. D. J. J. J.				
March	Lehrer + Herman 71447.	307 Dominique		27 50 ✓	
-	Leitch + Brothers 7155	(Oak Lake, Manitoba) J. J. Brown 94 207 Ste Anne		27 50 ✓	
-	Lemas + wid. Joseph 71798. 72060. 72226. 31. 7. 72024. 468 C. Nessantles 180 Jeanne			61 25 ✓	
Contractor	Lemay + Césaire 71814.	8 Ste Anne		30 ✓	
"	do + Octave 71855	373 Ste Anne		56 25 ✓	
-	Lemin + M. D. 7155	514 Ste Anne		36 25 ✓	
do	do + Raphael + al. 71727. 31. 72251	349 S. Denis		248 75 ✓	
March				83 59 16	
				20	

Baker Lemieux	Seraill	7977/80.6.	890 Denis	8369216	121 75 ✓	
Lemire St. Marcolais, D		7194. 7287.	245 St. Dominique		65 ✓	
do	do	val 7228	St. Louis		23 75 ✓	
Lemoiné Mrs E. A.		72104.	to Albert Lemoiné	578 St. Denis	88 75 ✓	
do	do	val 72105	"	"	88 75 ✓	
Lemyre Mrs Charles		7305.6	210 St. Lawrence		50 00 ✓	
Lenoir Mrs Victor		7253.	1751 St. Catherine		77 50 ✓	
Leonard Jeanette		7276.7.	St. Laurent Pl		50 00 ✓	
Contractor Lepage Louis		7185.1.2.	91 Visitation		150 00 ✓	
Leonard Joseph		7183. 7257.	288 Roy		68 75 ✓	
Lepailleur Jrd. Jas. Alf.		71119. 7185.	170 Saugumud		148 75 ✓	
Leroux Fred.		7367.	1195 Lawrence		50 00 ✓	
do St. Romain, Jrd. Andrie		71620	212 St. Hotel St. Louis		67 50 ✓	
do Miss Elephire		71948-71942	75 Saugumud		76 75 ✓	
Jas. Lepage L. E. J.		7168.	773 Cadieux		31 25 ✓	
do Mrs E. G.		7430.	271 Roy		56 75 ✓	
Lepage Mrs. Dorothee		71333	113 St. Dominique		43 75 ✓	
Lesperance Mrs Capt.		72182	133 Villa Court House		31 25 ✓	
Belknap do Mrs Henry		7169.	140 Pine Av		30 ✓	
Rochon do John Charles		71941	797 St. Andre		46 ✓	
Rumbolt do Emery		7300	1946 Catherine		195 " ✓	
Lessard Mrs Theophile		71431	163 St. Hubert		55 Cadieux	47 50 ✓
Leduc Lesieur J. J.		7268	155 Laval		40 00 ✓	
M.D. Letellier & Lejust. Alph.		72100.	560 St. Denis		50 00 ✓	
Marché Letendre J. St		7798	12 St. Louis Sq		262 50 ✓	
do Mrs do		72182.3.	" "		93 75 ✓	
Letondal Arthur & d.		72362.	11 Phillips Place		77 50 ✓	
Letourneau Chs Henri		71074 72471	(Coleau St. Denis) 143 ND		259 St. Paul	73 75 ✓
Liscilli Zephirin		72210. 98. 9.	1277 de Montigny		80 ✓	

8584591
11097

Levesque Adolphe		7192.3. 7781.2	4 Laval	8584591	132 50 ✓
" Pierre J.		72113/7.	330 St. Denis		21 875 ✓
" Mrs do		7106. 72046	St. Denis		251 25 ✓
Leduc Levesque & Seraill		71400	423 B. Craig		100 ✓
Levy Mrs Jas. E. Ghs		7276. 71142	48 Laval		237 50 ✓
Butcher Libercent Pelis		7195	564 Dominique		43 75 ✓
Carpenter Lidstone Thomas		7256	(719 Kitchener side of Lani) 766 Craig		46 25 ✓
M.P. Lighthell W. P.		7163. 7260.	New York Life (1131 William St. Montreal)		75 00 ✓
Lindsay Samuel P.		71504	478 St. Charles		62 50 ✓
Lionais Alfred & d.		71664.	25 St. Gabriel		21 25 ✓
Purrier Litten Mayur		7257.	115 Hypolite		22 50 ✓
Urb Lloyd John		7194	568 Dominique		17 50 ✓
Electrician Laiselle Nap.		72144	480 Dorchester		41 25 ✓
Langpre Jrd. J. H.		71171	550 St. Denis		93 75 ✓
Laranger Arthur		71108.	Fleur de Lys 118		37 50 ✓
Larocque Charles & d.		72095	Carlton Bay 1009 St. Denis		-
Lartie J. J. J. J. J.		72407	Alfred Lortie 189 Saugumud		37 50 ✓
Lowe James		725. 7235. 71862.	72 Thornton Machine R		152 50 ✓
Blackapt Ludington Tracy		7200	56 Laval		87 50 ✓
Ludington Tracy		7200	J. B. Dupres 705 Jacques		-
Lussier Mrs Chas Oct		71071	26 St. Royal St		-
Lynan William		71614.	1289 Dominique Hill. Loni.		22 50 ✓
Lynch Philippo		71954.	Sts Gray Nursery 25 St. Francois		262 50 ✓

8746341
8494

8746341

	Maguire Marie Louise	77450	see Monjeau	400 Lafontaine	25 ✓
Joint	do	77000		50 Drott	5250 ✓
	do	Victoria 71650, 70470, 450	Duquesne	for P. B. G. G. G.	7575 ✓
	Maguire Joseph	77977		S. Elizabeth	-
Detective	Maguire	77978		803 Dominique	50000 ✓
	- Maher	James 71854.5		40 Somerville St. Westmount	17750 ✓
	- Maille	O. B. Keeton tal. 71766, 72506.		Louquand St.	7625 ✓
	Maissunum	Joseph 7507.		599 Dominique	1250 ✓
Gent	Majeau	Joseph 71718, 17, 77100, 93.		5 St. Elizabeth	25025 ✓
Indu	Mallet	Mendel 71453.		1191 Ontario	15000 ✓
	Malo	Henri 75115.		St. Sidon & Laprairie	5000 ✓
	- Malouin	Louis 71772		115 St. Christophe	8750 ✓
Mgr.	Maltby	M ^{rs} Lancy 771.		809 Jean	11875 ✓
Architect	Manseau	Arthur 71763.		168 Verdun	2125 ✓
	- Manning	James 7711		784 Park St. Ste. Louise	2750 ✓
Civil Eng	Marsfield	William 7769	(Abouit fait)	Bd. 2047 St. Catherine	11250 ✓
Gent	Martha	Keopier 7623.		2 Boucher	15 ✓
	Marceau	Mrs Jos. Co. 7112.		111 St. Christophe	125 ✓
	- Marchand	wid. Elie 71229			
Emp. civil	Marchand	Louis & Co. 71789.		49 Jean	6750 ✓
	- do	Louise 71789		Philippe D'Amour	-
	- Marcotte	Mrs. Armand 7559		(704 St. Joseph) 1051 St. Jean	5000 ✓
	- do	Joseph Ant. 7688		7 Labule	1875 ✓
	Marius	wid. Ouesime 71886.7.		576 St. Hubert	11200 ✓
	Marsan	St. Pierre, Est J. R. 71515, 72290	1124 St. Jean	St. Louis	120 ✓
M. O.	Marsolais	Avila 71821		159 St. Denis	100 ✓
Bailiff	Marsou	Samuel C. 7702/5, 7707.8.	(1181 Dorchester)	115 Jean	34850 ✓

173

			89690 91
Robert	Martin	Abbonso 71891	248 St. Margaret St. Henri 35 ✓
Wood Dealer	do	Pro. Rao. 7189/10/19	248 Roy 62.50 ✓
X	do	Est. Georges 7190.1	181 Laoral 57.50 ✓
	do	Louis J. B. 7189.	603 Cadieux St. Lambert St 200 ✓
Volunteer	do	De Maletot 71857.8.9.71824.	330 Sherbrooke 230 ✓
Marchant	do	Ed. Pierre P. 7185	336 St. Paul 156.25 ✓
Hardware	Martineau	Francois 71316	1381 Cadieux 68.75 ✓
X	Mason	Thos Thomas 71669.70.	15 d'Israeli Place 55 ✓
	Massicotte	Olivier Co. 71730 71730.	350 St. Hubert 58.75 ✓ 103.75 ✓
Contractor	Massic	Leandro 71655	235 Ave. Hotel d'Hotel 17.50 ✓
	Masou	Edouard 71008.71720.	St. J. Desjardins 686 Cadieux 71.25 ✓
	do	Est. wid. Leon 71159	St. J. Desjardins 187 Avenue 250 ✓
	do	wid. Leon 71112/16.71174-5	" 485 ✓
	do	Est. Joseph 71423.	" 286.25 ✓
	Masue	G. P. L. 71378.	Vareunes R 13.75 ✓
	do	Mrs do 71317.71800	" 117.50 ✓
	do	Est. Joseph A. 71844.5.6.7.71172	J. J. Rescher 107 Avenue 450.00 ✓
Account	Mathieu	Adolphe 71550.1.2.3.4.71520.	543 Julien 283.75 ✓
	Mawley	Geo. E. 71350	74 Milton 25 ✓
	do	do + d. 71326/4	" 131.25 ✓
	May	Miss Alice M. 71674	164 Colesse 4th Ave. Union St. 18.75 ✓
	Mayer	Miss Jai 71221	20 Emory 23.75 ✓
X	Maysenholder	Est. D. 71340	30 Goethe 38.75 ✓
	Milangeau	wid. Claude val. 71036.	278 St. Denis 87.50 ✓
	Mildrum	wid. James Sr. 71328	33 Wellington 68.75 ✓
X	Melville	Henry H. 71687	158.75 ✓
	Menard	Medicine 71050	457 Sauguis 56.25 ✓
	do	Narcisse 71481	St. Hyacinthe 58.75 ✓
			93267 16 ✓

			93267 16
	Mendels	Isaac 71849.71412	81 St. Famille 128.75 ✓
	Mercier	wid. Joseph 71815.109.10.11.	606 St. Denis 297.50 ✓
	do	Mrs. Jas. Co. 71825	1353 rue St. Jean 26.25 ✓
	Eugene	Mercott Robert 71829.	40 Sauguis 22.50 ✓
	Merriv	Rev. Aristide 71851	St. Massicotte 380 Hubert (St. Basile follette) 60.00 ✓
	do	St. Lapierre, Jacon. 71857.	329 Ave. Hotel d'Hotel 47.50 ✓
	Michaud	wid. Achille 71859.	19 St. Julie 57.50 ✓
Inv. aq.	do	Thomas S. 71196	New York St. 117.50 ✓
	Middleton	Henry H. 71146	St. Joseph 16 St. Sauguis 125 ✓
X	Mignault	Arthur + d. 71034	1728 St. Catherine (278 St. Denis) 168.75 ✓
X	do	J. Ch. O. C. 71599.	37 Brooks St. Sherbrooke 68.75 ✓
	Mignerand	P. P. 7108.7195.	270 St. Hyacinthe 48.75 ✓
Landreux	Millairo	Philias 71571.7170.7.71252.	317 St. Louis 393.75 ✓
	Millard	wid. James 7144	40 St. Hyacinthe 22.50 ✓
	Miller	Edouard P. 71761	79 St. Louis 22.50 ✓
Stationer	do	Geo. R. 71768	548 Cadieux 25 ✓
	do	John 71714.4.	366 Wood Ave. Westmount 45 ✓
	do	Mrs do 71712.	" " 20.50 ✓
	do	John E.	" " -
	Millington	John 71412	188 Congress Ave. 67.50 ✓
	Mineque	wid. James 7116.7114.	505 St. Lawrence 67.50 ✓
Reaper	Smithell	James Sr. 71553.	214 James 125 ✓
	Mockel	Mrs. A. L. P. 71407	J. C. Simpson 200 Avenue 125 ✓
Joint	Moineau	Ludger 71102	291 Cadieux 31.25 ✓
Confine	Monarque	Andrie 71875.	1151 N. Dame 93.75 ✓
	Monel	G. H. 7198.71896	13 St. Jean 98.75 ✓
			93267 16 ✓

	M ^c . Arthur's Est John 71178.9	310 Paul (387 Shortville)	137.50 ✓
	do wid. Sam. J. 7588.	Art blade 125 S. Hypolite	27.50 ✓
	Barter M ^c . Avoy Thomas 7015	311 Hypolite	56.00 ✓
	Butler M ^c . Call John 71151	258 Roy	37.50 ✓
	Pl. Keeper M ^c . Callens Duncan D. 7572	85 Hypolite	17.50 ✓
	M ^c . Connell William 71677	(Sawchany Reoth) 1007 Laurence	61.25 ✓
	M ^c . Conrady Est James 7105.	affixed at reformer	93.75 ✓
	M ^c . Crudden Mrs James 71581-	387 of case	25 ✓
	Wid. Conrady Mrs John 71524	476 S. William	
Contractor	M ^c . Donald Alexander 71079.	158 Drolet	21.25 ✓
	do Est Duncan 7536	79 Wellington	31.25 ✓
Contractor	do Laurence 71066.	137 Drolet	21.25 ✓
	Land M ^c . Donough John 71777.	73 Sawmuck	26.25 ✓
Architect	M ^c . Duff Jos. Kearney 7097, 7132.5	689 Grand Pique	56.25 ✓
	M ^c . Levoe Mrs John 71626	447 Wellington	38.75 ✓
Watchman	M ^c . Egan Neil 71442	187 Cadieux	33.75 ✓
	do thro do 71447	"	47.50 ✓
	M ^c . Gale Bernard E. 71447	2125 N. Dame	27.50 ✓
Printer	M ^c . Garry Henry 71057.	114 Drolet	21.25 ✓
Secretary	M ^c . G. Wm J. 7122	(2001 James) 61 Bonaventure	
	M ^c . Gowan Mrs J. W. 7123.	640 Cadieux	22.50 ✓
Carton	do Richard 71796.	153 St. Elizabeth	56.25 ✓
Green	do William 709, 7126.	574 Shortville	17.5 ✓
Lithographer	M ^c . Gregor John Stuart 7110	716 Cadieux	27.50 ✓
Merchant	M ^c . Luce F. C. A. 7508.	103 Metcalf	25 ✓
			98094 16
			11296

9701966

Conductors	M ^e Intest v M ^m a. 7540	266 Laval	37 50 ✓
	M ^e Henry v Miss Isabella 71882	46 ^e Sanguinet	56 25 ✓
	M ^e Kenzie v Mrs M. R. 716	745 Laval	212 50 ✓
	M ^e Lachlan v Wid. John S. 750 72817	P S Ross 1760 N Duval	316 25 ✓
	M ^e Lead Rev. John M ^m 71039	Thorold Woodhull Company Oak	412 5 ✓
Operators	M ^e Naughton v Met. 7101 7229	197 S. Laurence	52 50 ✓
Barman	M ^e Willie v John 7257	Laurent Pl	43 75 ✓

98097 16
 33 3 ✓
 98537 16

Stamp	Nadeau v Louis B 72195	388 Louis St	87 50 ✓
Clerk	do v Louis B 71782	220 St Elizabeth	31 25 ✓
Printer	do v Ludger 72225 16	288 Laclaire	183 75 ✓
	Hand J ^m Ennio 7009	178 Catherine	-
	Nelson v Est. Malfred 71416 71833	J A Beaudin 99 James	376 25 ✓
	Neille v Robert M. v al. 71687, 819. 86. 187 72091	J. Poirier 35 James	185 ✓
Manager	Neirin v R. P. 7067	187 Laval	38 75 ✓
	Normandis Mrs Bruno 71889	Joussimot &	25 ✓
	do v Geo. B. 71887	City Hall	37 50 ✓
	do St Stanislas, termin 79912	% Wid Arch Beaudin 67 Sanguinet	412 5 ✓
	do Ovide 71004/5		
Manager	Norris v Charles 71149	5 Drolet	45 ✓
	Norton Miss Mary Ann 7545	Jos Riely 177 S. George	25 ✓
	Nourie v Mrs Alf. P. v al. 71989	15 Sanguinet	47 50 ✓

9995591
 6633

9995591

Musick - O'Brien + Timothy C. 745 71260 (116 Adelaide) 401 S. Laurier - 175 ✓
x do + Mrs W. P. 72216. 846 Sherbrooke - 750 ✓

Landis - O'Leary John 794-7220-7261 600 S. Urbain - 197.50 ✓

- O'Neil Thomas Jas. 7155 (465 S. Laurier S. Longue) 180 Jean - 37.50 ✓

Musick - O'Reilly [redacted] Williams 7503, 71283.4 534 Dominique - 66.25 ✓

- O'Keefe John P. 71519 430 St. Adol. d'Orléans - 11.25 ✓

Ouellet + Jean B. 7728 St Augustin C. 2. d'Orléans P.R. - 75.00 ✓

- Ouiset Louis 71518 Court House - 46.25 ✓
do + Omer 71391 11 S. Denis - 247.50 ✓

Musick - Owens Wm G. 7171 Lundy Hall - 100819.66
531

				10081906
Antoine	Piquet	Narcisse	79503	387 Lausanne - 9750 ✓
Judge	Sagnels	Linéaire	7167.73.6.7209. (595 Davis, 355 Sherbrooke)	Court House - 285 ✓
-	Paiement	Marie Lenoir	7207.	188 Cour St. Louis - 40 ✓
	Painchaud	Mrs R. Edouard	72420. (425 Dorchester)	208 Laurier - 5675 ✓
	Papineau	Jean M.	72000. In Lamarche	179 St. Louis - 18250 ✓
Lucas	do	St. M. Julien	7217.	687 Dominique - 4375 ✓
Clayton	do	Louis Lest.	72510 (911 St. Denis)	- 3750 ✓
X	do	Est Mrs L. J.	72009	St. Denis & Mackay 97 James - 11875 ✓
	do	Narcisse	71957	St. Denis & Beauharnois - 90 ✓
	Sagette	Narcisse	72073	The Bourdon 670 St. Hubert - 2125 ✓
	do	Est P. Edmond	7212. 71263. 72078. 9	570 Sherbrooke - 76250 ✓
	do	Mrs P. Edmond	7249	" - 31250 ✓
	do	M. Leduc	wid. J. M. 72211.	12 St. Louis - 5375 ✓
	Louis M. Pariseau	Suzanne	7204. 72078	(Boucherville) 312 Roy 97 James - 1675 ✓
	Antoine Parker	John	72701	Lachine Rapids - 4500 ✓
	Paul Parker	Samuel Hunt	72000	84 Brecon - 5675 ✓
X	Pasquale	Antonio d. C.	71977.	24 Bay St. Louis - 2000 ✓
	Barthelemy Patenaude	Azerie	7188. 71757	4 Dorset - 8500 ✓
	Patten	wid. Wm	71558 Mrs The Macintosh 238 Elm 729 Beauharnois	- 3750 ✓
	Cardin Poyette	Joseph H.	71958	109 Sanguin - 1375 ✓
	do	Jos + J.	72411	" - 5875 ✓
	do	Louis Jr	7201	163 Hypolite - 3125 ✓
	David Peacock	da Peacock	Fred. 71109.	22 1/2 Malabar - 3750 ✓
	Antoine Pearson	Mrs James	7270. 72108	166 Dorset - 75 ✓
	Richard Seguin	Patrick	7278	743 Cadieux - 3250 ✓
				10345466
				21195

10345460

- Pelletier Mrs Gauthier 71597
 do Leo G F 72047
 do L. L. S. & al 72080

 Pelland Mrs J. Oct. 71140
 Penderleat M^{re} John 7275
 Pepin Antoinette 7279
 do ~~Antoinette~~
 Notary do Henri P 7179
 X Piradeau Narcisse 7229

 M.D. - Perrault Mrs C. Alfred 7245
 do ~~Jan. D. & al 71500~~
 do Mrs Geo. D. 71500 71945.6.7.
 do Mrs Joseph 71715
 Gent do Leav 72024.72517.

 Perreault M^{re} Laurence, Est. D. 71718 72040.
 - Perrely C. J. S. A. 71170

 Gent Piché Madeste 71727.5.
 Pichard Est. J. B. L.
 Pichler Louis
 Pigeon Albert 72242.
 do Mrs Alphonse 71705.6.7.
 do Everiste 71729.50.71914.72246.7.8.71.300.
 do Laurent 72254 71467 (272 Case Lafontaine)

 Plamondon wid. Louis 7229
 Plessis St. Belair, Est. Adolphe 71559.
 do do Sylva 729

 M.D. Plouffe Pro. L. 71589
 do do Rap 71006

373 Drolet N^{re} Dame Louise Pointe 72500 ✓
 Emile Pelletier & Laurence 71750 ✓
 402 Lafayette 80 ✓

 25 Drolet 4875 ✓
 463 Dominique 75 ✓
 J.E. Pepin 734 St. Laurent 3750 ✓
 30 Jannis (54 LaVal) 75 ✓
 " " 75 ✓
 7 Place d'Armes sq 5750 ✓
 740 René 5875 ✓
 St. Hubert City Hall 11750 ✓
 83 St. Denis 11675 ✓
 779 St. Denis 186 St. Denis 35 ✓
 " 186 St. Denis 19185 ✓
 Benjamin Vanet 34 St. Hubert
 Adelaide Vanet 34 St. Hubert 13750 ✓
 48 Columbia St. Westmount 7250 ✓

 171 St. Elizabeth 10750 ✓
 Jos. Labelle 615 Laurence
 80 St. Anne
 1595 Ontario 13750 ✓
 135 Cherrier 7500 ✓
 225 St. Elizabeth 30625 ✓
 1223 de Montigny 3875 ✓

 759 Av. Hotel d'Hile 4875 ✓
 13 7107 Ferguson 16 Place Royal 45 ✓
 1201 St. Denis 21250 ✓

 408 Av. Hotel d'Hile 5625 ✓
 585 Sanguinet 10565079
 " 13104

Bonnat Pasteur Eugène 7251
 Poitras Antoinette 71650
 do Est. P. Thomas 71648.51
 Laine do Joseph 72455.
 - Ponting J. Thomas val 71067.

 - Parahon Mrs E. D. 7229.71801

 - Parler Robt. G. & al. 72158.
 - Parro wid. John 71082.
 Sailer - Paulist Mrs Charles 71815.72215.8

 - Ponting Jas. J. & al. ~~see above~~
 Ponton Joseph 7214
 Clark Pow James 7278.
 Gent Pratt M^{re} John 7224.

 - Prefontaine Mrs Jannant 71791.2.72122/36. 1124 Dorchester 36 LaVal 38625 ✓

 - Prevost wid. Anable C. & al. 71141
 do Kéna & al 71164 71691.71885.72062.5.6.72278. Valmor Laurence 107 Jann. 57500 ✓
 do wid. René 71244 Bds with Mrs S. Charles 75 Christophe 4075 ✓
 do wid. Thér. 72243 St. Vincent Paul 1500 ✓

 - Price Rigard John & al 71813.4.5. 157 St. Dominique 7250 ✓
 Hutch do John St. 71774 (510 Dorchester.) 13 St. Laurence 4125 ✓
 mensel Prince John Samuel 72274. X (664 St. Louis Ave.) 33 St. Laurence 6250 ✓

 Lacher - Primeau Louis Ant. 71138 51 St. Drolet 3875 ✓

 Prault St. Bléme, Est. Adolphe 7434.5.72272.71053.71178.7.30. 144 LaVal 29000 ✓
 Prince John Samuel see above

 - Provident Trust & Investment Co. Ltd. 7146/75.72080.1.2. a Miller, Manon - 16 St. Denis 69875 ✓

 - Pruneau wid. J. B. 72329.
 Pruchet do Est. Antoinette 7226

514 Sanguinet 10565079
 Jos. Sanguinet 2115 Av. Hotel d'Hile 3750 ✓
 Wid. M^{re} Poitras 2117 " 750 ✓
 392 Lafayette 5 ✓
 134 Drolet 7125 ✓

 35 St. Elizabeth 85 ✓

 171 Thér. 61 St. Gabriel 15 ✓
 164 Drolet 4750 ✓
 195 Cabany 189 St. Hubert 5125 ✓

 1617 St. D. 165 LaVal 2750 ✓
 261 St. Urbain 3750 ✓

 36 LaVal 38625 ✓

 A Sanguinet 107 St. R. Chaubert 4875 ✓
 Valmor Laurence 107 Jann. 57500 ✓
 Bds with Mrs S. Charles 75 Christophe 4075 ✓
 St. Vincent Paul 1500 ✓

 157 St. Dominique 7250 ✓
 13 St. Laurence 4125 ✓
 (664 St. Louis Ave.) 33 St. Laurence 6250 ✓

 51 St. Drolet 3875 ✓

 144 LaVal 29000 ✓

 16 St. Denis 69875 ✓

 1757 de Montigny 35 ✓
 10825954
 1015

R. E. Capt. Rutnam & Henry L. 787.

4091 Dorchester Westmount 185 France

10825954

100 ✓

10835954

Queuneville wid Pierre 71974

8 Boyel Lane

10835954

750 ✓

Queend Est. Alph. de L. 7888. 71220

141 Laval

85 ✓

Quillan & Peter & d. 71638

4 Dumourais

3125 ✓

Quinn & wid. John 71427. 31

~~Michael J. Quinn~~

(Salle de Bellevue)

107 Cadieux

157 St. Jean

5375 ✓

3750 ✓

Mercet Quintal & Jos. Edm. 778.

(4693 Chateaubert Westmount.) 574 St. Paul

6250 ✓

10866704

31

Ernest Racicot & Albert 7182 7225
 contacts do & Ferdinand 7595.6.7.7891
 - do Comets 7345.
 - Raftes & Cath. a.r.c.m. 71481.2.
~~Robert John P 71481~~
 X-Nambreau Alfred 7722.3.4.
 do & Mrs do 71570

Antoine T. Rapidier & St. Lamine E. 71904.
 do St. L. 71905

Emt Rasconi & Francis 7055.71279

Archie - Rastaud P. R. 7747 7954.5.71008.9.0.71881

Musicien Ratto Mrs Jules 72445.

Induper - Raymond Marius 71845.71514
 - do Mrs Dieudonné 7050

- Robin Y. Sarracens 71907
 Baker - Reed Stewart 7881

- Reenes Mrs Charles 71059.

- Reid Esthélina 7114.

- Reilly Ann Rose val. 71965.

Bruce Reinhardt & Chas. L. 71212.71610 (299 Bel)

Chaumot Renaud & Adolphe 7565.6

Emt do & Felie 7207.7475
 do & Georges 71877.8.9.71965.

do do & ~~Henri~~
 do do & Est Ignace val. 71836

do do & Joseph 7177
 do do & Mrs Jos. E. val. 72425 3rd hand

Trader do & Louis 71960

Watchmaker Reep & David L. 71521

430 St. Dominique 156.25 ✓
 105 Laval 100.00 ✓
 159 St. Hippolyte 7.50 ✓
 202 Sherbrooke 43.75 ✓
 708 Cardenay -
 250 St. Anne 93.75 ✓
 " " 70 ✓

197 St. Hubert 11.25 ✓
 " " 17.50 ✓

622 Av. Hotel d'Hotel 122.50 ✓

573 Sauguis 217.50 ✓

476 Deschênes 41.25 ✓

544 440 St. Thérèse 148.75 ✓
 418 Parc Lafontaine 87.50 ✓

159 Laval 28.75 ✓

118 D'Orléans 31.25 ✓

198 St. Hippolyte 16.25 ✓

2079 Jean & Marie 28.75 ✓

529 Av. Hotel d'Hotel 368.75 ✓

193 447 Laval 35

468 Dominique 68.75 ✓
 304 Sauguis 175 ✓

757 Cardenay 62.50 ✓
 asept Renaud 450 St. Louis 75.10 ✓

358 Place 27.60 ✓
 J. David 16 Jean 112.50 ✓

1031 St. Hubert 70 ✓

14 Cardenay 27.50 ✓

11093204

Manuf	Rheurne & Berthier 7916	73 Laurence (17 Laval)	93 75 ✓	
	do Mrs de 79456	" "	46	
	do Mrs Leanne 79450	286 S. Hubert	85 ✓	
Mfr	do Napoleon 710-1-790 7940.7	(19 Laval) 73 Laurence	626 25	
	Rice J. Leamy 79458 see Price	510 Dorchester	38 75	
*	Ricard Est Louis 79087.8-79209.301.	S Dumford 189 James	207 50 ✓ 87 50 ✓	
	Richards Mrs D. R. 71491	17 S. Edward	58 75 ✓	
total 91	Richardson Arthur D. 7574	94 Hypolite	17 50 ✓	
	Richer M. Lafiche, Mrs L. P. 79408	678 Au Hotel d'Hotel	41 75 ✓	
	do Alphonse 71225/8	(St-Helaine Q.) 161 Martine 89 James	105 ✓	
Laker	Richeton Samuel 71209	319 Cadieux	25 ✓	
Surviv	Rielle Joseph 71206	(90 Union Avenue) New York Life	87 50 ✓	
	Riendeau Mrs J. E. Elg. 79425	543 S. Dominique	16 25 ✓	
Cont	Riopel Louis 7960 71213/4-6092.	56 Norbert	310 ✓	
	Ritchat M ^{me} Sarah 712467	90 Durocher	25 ✓	
	Ritchie wid. David 7268			
	Rivard Mrs L. A. 79455 see Coffin			
	Ruact Mrs Isaac 71070	285 S. Hubert	21 25 ✓	
Surv	do Joseph Urd 71291.2.	1640 Ontario	112 50 ✓	
	do Louis 71471	L S Rivet 707 Paul	47 50 ✓	
Surv	Ryward Louise 71201	485 Chumbrook		
	Roache Ed. 71820	3650 St-Jacques	68 75 ✓	
Text	Robert Antoinette 7802	(Notre Dame & Neiges) 180 James	118 75 ✓	
	do Napoleon 71146	11 Krolek	48 75 ✓	
	do wid. Olivier 79056	11 Laval	162 50 ✓	
Surv	do Telephore 7958.	534 Sanguinet	17 50 ✓	
	Roberto George 79712.	597 Lapauvilliers	67 50 ✓	
	Robertson Anne B. 7551	654 Robertson	14 Hypolite	25 ✓
	Robillard Adolphe 71845.6-7 42415	107 James	72 50 ✓	
	do Mrs de id.	407 S. Denis	113469 54	

11346954

113 105

11346954

Manuf	Robillard Mrs Adolphe 71865	407 S. Denis	81 25 ✓	
Cont	do Joseph 71978	614 Parc Lafontaine	10 ✓	
	do wid. J. C. 71840	407 S. Denis	376 25 ✓	
	do Ovide 71811		73 75 ✓	
	Robin M. Lapierre wid. Samuella	78 Hypolite	35 ✓	
	do Magline id. 71498	236 Cadieux	39 37 ✓	
	do Aliena id. 7866.70.			
Surv	Rochelle Joseph 71760	482 S. Christophe	22 S. Denis	18 75 ✓
M. L. Cont	Rochow & Brizaine 71687.8-71704.71523	227 Au Hotel d'Hotel	200 00 ✓	
Contract	do Stanislas 71826.7.99.	34 Sanguinet	107 50 ✓	
	Rodier Est. Chas. Id. 719.41.79955	A & Brown 47 S. James	700 ✓	
	do id. 72218.	67 S. St. Julien	125 ✓	
	Rodgers M ^{me} James 73367	274 Hypolite	18 12 ✓	
	Rodrigue Maxime id. 71780 72207.79476.7.	163 S. Denis	257 50 ✓	
	Rolland Mrs Arthur 7176	(707 Au Hotel d'Hotel)	17 Rue Arden	33 75 ✓
	do J. D. 7218/91.	(18 S. Denis)	14 Sanguinet	19 62 5 ✓
	do Mrs J. P. D. D. 71920	"	"	103 75 ✓
Station	do Octavien 7801	58 Laval	125 ✓	
	Roman Cath. School Com ^{tee} 7186			
	Robert Rendeau Ulysses 71061	(107 Dorck)	Post-Office City	21 25 ✓
	Rose wid. Gaudin 72486			
Surv	Rose Mrs Paul 71978	1100 S. Denis & Christophe Columbus	45 ✓	
Mfr	Ross James 7999	Et. Carter 61 Sanguinet	106 25 ✓	
	Rossi Emma + id. 71458.	317 Cadieux	56 25 ✓	
Mfr	Rost Est Maurice 71443	506 D. M. L. A. S.	189 Cadieux	33 75 ✓
	Rougier Sire Victor 79479	(1007 S. Hubert)	1507 S. Denis	85 ✓
	Rouillard wid. Oliver 71456	40 Montanna	37 50 ✓	

11633203

1476

			11,6332 03
Truman Rousseau	Pro R. 71470	(296 Defonimies au)	City Hall 43 75 ✓
- Rousseau	Wid Ant 7961		
Roquet	Rousseau & Caliste 71775-71812-71816		1791 Catherine 137 50 ✓
Genl - Roy	Clair & al. 71916-71936		1209 de Montigny 123 75 ✓
- do	Jules Lucien 71844		264 faoul 37 50 ✓
- do	Mrs Rouer 71948	A Suzanne	St Ry Chambers 170 25 ✓
- Royal Institutions for the	71168-9		508 Sherbrooke 145 ✓
agmt - Rudolph	M ^{rs} Abraham 7912		434 St Denis
- Ryan	Mrs Henry M ^{rs} 71775		7 St Andre 25 ✓
- do	Mrs James 71077		154 Drolet 20 00 ✓
			11704076

Edm Sabourin	& Napoleon 7786		18 Local 75 00 ✓
Peintre	Sabatier J. Joseph		City Hall -
Marché	Sabatier & Edgar 71487		252 St Paul 18 75 ✓
- Salomon	Mrs Grand 7154		665 St Laurence 57 50 ✓
Indicé	Sabatier & Olivier 7151-57-7156		715 St Laurence 79 50 ✓
- Sabote	Sorvaldo 79286	now the property of Basco Salatic 21	Styphane Lambert 25 00 ✓
J. Saunders	& Fred. C. 7944/791022/15		Bedford 118 75 ✓
"	Michel sal 71575-70365		Mrs Marie Saunders 313 Ave. Hotel St. Jule 120 ✓
Juséph Sauvageau	& Adolphe A. 71911		223 Saint-Jacques 45 00 ✓
Carpentier	Sauvage & Joseph 7872		177 Laval 28 75 ✓
acct	Savignac & J. R. 7984-71199		481 Sherbrooke 97 James 173 75 ✓
- Sayon	Jean B. 71946-7		118 Riellet 78 Bourget St. Louis 35 ✓
Lucien Schreiner	Ascher W. 71919 71528		147 St. Dominique 40 00 ✓
Cherrier	" & Harris 71315		149 " 25 00 ✓
Indicé	Schneider & Joseph 797-799		485 St. Laurence 50 00 ✓
Marché	Schultz Edward 7870	50 Park Ave. (former) 97 James	87 50 ✓
Marché	" Hugh J. 7787		20 Local 75 ✓
Carpentier	Scott Wm 79031		1380 Catherine 78 75 ✓
Marché	Sears & Amable 79049		225 Boni 56 25 ✓
- Seminary of St. Sulpice	7319/20-7665-80/4		1710 St. Anne 277 50 ✓
Reverend	St. Louis H 7535	(100 Rue St. Anne) 150 James	67 50 ✓
- Serrurier	Rev. A. L. 7909		J. X. Decon 18 Picard Lane 31 25 ✓
- Shallow	& F. D. 7132-7785	(Bda St. Laurence (Hd)) 107 James	243 75 ✓
Roadmaster	Shank John Jr 7814-6		122 Local 125 ✓
- Sharp	& Mrs. McMillan 7848		272 Local -
Marché	Shridan John 7788		630 Cadieux 27 50 ✓

Agent Sharp Robert 71064	33 Cheslerfield Westmount	118990 78
Jeweller " (Wm David) 7218	809 Dominique	35 ✓
Rutledge Shippell G. Edward 71375 7952	226 Roy	153 75 ✓
" " Henry 775	407 S. Andre	88 75 ✓
Amier Sidler Charles 71436	165 Cadigny	
Shill " Wm Wm B. 71084	168 Drolch	31 25 ✓
Seward Edward 71328	165 Cadigny	
Simeau Louis a val 71839	Rds 1508 Catherine	51 25 ✓
Sinon Wm Jos. a 71778	18 Vibe	42 50 ✓
Simpson John 7666	334 S. Hypolite	45 ✓
Trades " Thomas 7581	139 Place Jarry	31 25 ✓
" " " val 7255	127 Hypolite	31 25 ✓
Tailor " " "	4 Hard	50 00 ✓
Tailor " " "	455 Dorchester	71 25 ✓
" " " "	250 S. Hubert	13 75 ✓
" " " "	70 James	23 75 ✓
" " " "	127 Kay St 97 James	171 25 ✓
" " " "	98 S. Jean	45 ✓
" " " "	157 S. Jean	56 25 ✓
" " " "	456 Sanguinet	98 75 ✓
" " " "	280 Drolch Co Ontario	193 75 ✓
" " " "	183 Lat al	28 75 ✓
" " " "	17 S. John	68 75 ✓
" " " "	" "	25 ✓
" " " "	58 James	125 ✓
" " " "	732 S. Dominique	97 50 ✓
" " " "	467 S. Dominique	21 25 ✓
" " " "	641 Co Hotel d'Hile	125 ✓
" " " "	255 Chs Bonhomme	28 75 ✓
" " " "	418 Dominique	17 50 ✓
" " " "	1756 Catherine	27 50 ✓
" " " "	315 Sainte	
" " " "	500 Sherbrooke	332 50 ✓
" " " "	378 Dominique	31 25 ✓
" " " "	300 S. Hypolite	16 25 ✓
" " " "		121164 53
" " " "		144 W 10

Source dit Jean Jos.		121164 53
Louis 71707/10	Louis & Jean	
Louis 71684	118 S. Elizabeth	176 25 ✓
Apartment Co 71311 72 37 5	31 Co Hotel d'Hile	50 00 ✓
Spindler Thomas 71515-6-7	70 Co Hotel d'Hile	318 75 ✓
Steele David 7260	28 S. Mercantour	27 50 ✓
Sturtevant Am 72119 77 55	Rds 305 Bleury	62 50 ✓
Sturtevant Robert val 7252	259 S. James	37 50 ✓
Stewart John 7260	15 Hypolite	35 ✓
Stewart Mid John 71011-2	565 Sanguinet	60 00 ✓
Strachan Andrew B val 71473	75 Cadigny	66 25 ✓
" " Mid David 71577	75 Cadigny	52 50 ✓
" " Mid James 71532 72 52	74 York	313 75 ✓
" " James F val 71566-7	" "	128 75 ✓
" " Wm 72007	(49 St. Mary) 40 S. Pimiche	57 50 ✓
Stroud John 714-71743	(357 St. Louis Westmount) 91 S. James	170 00 ✓
St. Antoine La Chap. 71933	129 Sanguinet	37 50 ✓
St. Aubin Celestine 71580	102 Dominique (Kings S. Denis)	17 50 ✓
St. Charles Mid Anon 71489 90	251 Sanguinet	151 25 ✓
St. L. 72044 5 72163	324 S. Denis	585 ✓
St. Denis Annie J. H. 71523	(31 Belcourt) 58 James	196 25 ✓
St. Edouard 7208 7172	91 S. James	77 50 ✓
St. Germain Wilfrid 71871	266 Sanguinet	40 ✓
St. Jacques Geo Jos. 7620	337 Hypolite	11 25 ✓
St. Jean Lige 7257 8	1114 Ontario	48 75 ✓
St. Marie 71503 7207	OC Virginia 1191 S. James	216 25 ✓
St. Louis Emmanuel 71037 72164 5 6 7	23 S. Louis Sq	197 50 ✓
St. " Geo " 71677/6 72169 70	" "	40 00 ✓
St. " J. B. 71667/71 72161 23 7 72 5	255 S. Denis	532 50 ✓
St. Patrick's Aphair 7103 4	Rds 222 Callaghan (St. James)	87 50 ✓
St. Pierre Geo Wm 7794	47 Local	77 50 ✓

- Stewart Robert S. 7588
 do Mrs J. A. Co 7523
 - Sun Life Ins Co 755

- Knight Sutherland Angus Sr 7537
 do do Reid Robert 71792

- Swait John 7491.2
 do do John 7490

- Sweeney Mrs James 7188.76

- Sutherland Mrs Lela aff. 7999 71000

~~Trust of the Service of Montreal 711475~~

12539203
 77 St. Joseph 17.50 ✓
 102 St. Joseph 50.00 ✓
 1706 N. Dame 687.50 ✓
 208 St. William 18.75 ✓
 179 Bank Av. 50.00 ✓
 258 St. Joseph 41.25 ✓
 258 St. Joseph 43.75 ✓
 + 19 Prince Arthur 96.25 ✓
 Banque Hochelaga & Levesque B.C. 37.50 ✓
 75 University 206.25 ✓

12674078
 553

Bankers	Japley	Mrs W. Co. 7701 (Oubremont)	1586 1/2 N. Dame	112 S. James	35 ✓
-	Jardif	Bilani Jail cal. 71623.		L'Assomption @	60 ✓
-	Jarte	Mrs J. Israël 77197.	(460 S. Louis Sq)	77 S. James	100 ✓
M.D.	Jassi	wid. P. J. 76-71075.		709 S. Denis	252.50
-	Jaylor	William 7663.		670 S. Hypolite	25 ✓
Butcher	Jemplesant	wid. M ^m 796.		481 Laurier	118.75 ✓
-	Jensenhouse	Mary wife 7622			
C. Sec.	Jerrill	John R 7783		8 LaVal	43.75 ✓
	Jerrone	Est. Ch. Étienne 7939.		46 ^{re} Ch. d'Orléans 480 S. Augustin	53.75 ✓
	Jessier	wid. Sèniere 7113-71571		189 St. Hubert	165 ✓
-	do	M. Laigne			
do	do	C. M. + al. 77132-71162-7577-56-71572-88-71601-55-71877-74.		Leon Lavigne	150 ✓ 495 ✓
do	do	Est. Cléophas 16 72256		370 Sherbrooke	150 ✓
do	do	Eugène			
do	do	Léon 71746.		330 Sherbrooke	47.50 ✓
-	do	Yves Ernest cal. 72256		Midford Lavigne 174 S. Hubert	100 ✓
-	Jitault	Jos. Alphonse 71945		71 S. Augustin	27.50 ✓
-	do	Pierre 71905.		Longue Pointe	147.50 ✓
N.P.	Thieret	Napoléon 7744.	(386 S. Hubert)	61 Gabriel	32.50 ✓
-	Thibault	M ^m Louise 71764			
-	Thivierge	wid. Michel 7533-4-5. 72453		Longueuil @	176.25 ✓
Wainwright	Thompson	John 7759		568 Cadieux	25 ✓
Bank	do	John M ^m + al. 7159.		290 S. Hypolite	27.50 ✓
-	Thiffin	Geo. A. 7680-1.		L. N. Davison 71 ^{re} James	85 ✓
-	Thoin	dit Roch, Mathias 71059.		L ^{re} Epiphane @	21.25 ✓
Ch. office	Todd	William 7541-8.		67 Hypolite	66.25 ✓
-	Talbot	wid. Léon 74247		5 St. Anne	10.75 ✓
-	do	Mrs Lydia 7365		484 S. Hypolite	15 ✓

- Jones	wid James 71334.5. 71505 722174	Sauvages Recollet	19905450
- Jovey	John 7577.	Perch out	30375 ✓
- Gardier	Jacques dit Desrosiers, Joseph 712274	115 Dorset	1750 ✓
- Tremblay	Bernard 712480.	400 William	26750 ✓
- "	" 711205	"	675 ✓
Marinot	Trefanics Acornudas 71221	74 Norfolk	25 ✓
St. Raphael	Tredel + Mrs Albert 71249.50.	76 Dominique	75 ✓
Jones	" + Henri 7173. 71615	459 (at Hotel) St. Jule	45 ✓
Jones	Wid. H. 7175 see Jones on below		-
Trustees First Branch	71401.5 71809	Road Mainville	1 St Elizabeth 30 ✓
Methodist Church			-
Trustees Trinity Church	71988.		13045953
- Trustees of St John Presby	71285		-
terian Church of the City			
of Montreal.			
- Turcot	Wid. Jos. U. 72430.42.70.	488 Dorchester	20125 ✓
- Turmel	Wid. H. 71422 see Turmel		2250 ✓

add 22375

13045953

Union Joseph 70294

1776 Catherine 30875 ✓

Union Brewery 71471.70090.

420 Cadieux 112125 ✓

13118953

11

				13118953
Trades	Villeneuve	Benjamin	7074	969 Laurence - 3250 ✓
Sect.	Valade	Geo. Nap.	7199	185 Sauguis - 3126 ✓
Contractor	Valiquette	Alphonse	70112-189.73 S. d.	600-600 - 52250 ✓
	Facé	do	7038.	907 Coadeing - 75 ✓
-	Vallic	Mrs J. B.	72058, 72483	490 S. Denis - 105 ✓
	do	Mrs Pierre	71638	317 au Hotel d'Hotel - 3750 ✓
-	do	Stephen	71879 71549, 50.1	280 Lambert - 110 ✓
	do	Mrs do	71774	" - 11750 ✓
Lab.	Vallieres	Barthelemi	7775	615 Sauguis - 4000 ✓
	Valais	Alphonse	7904	580 Sauguis - 2000 ✓
-	Vanier	Emile	7955-67 797	107 Fauni - 5000 ✓
	do	Jos. E.	71000/16.72168.	(25 S. Louis Sq) 107 Fauni - 410 ✓
Agent	do	Joseph	776-71232/2	150 Fauni - 24625 ✓
-	Vantilet	Mrs Etienne	71841.2-3.70413.	69 Victoria - 7500 ✓
Navigator	Vaughan	Kairan	7894	127 ^a Laval - 6250 ✓
Architect	Venne	Joseph	71102-71107	(407 Plessis) 17 Planda Hill - 2125 ✓
	Vezina	Charles	71304.71619.	Near Vezina - 85 ✓
Printer	do	Edouard	7715-16	287 S. St. Louis - 60 ✓
	do	Maglaire	71600.	St Denis - Revolution Q - 4375 ✓
-	do	Mrs Joseph	72432	1191 Adam -
Professor	Viers	Friederic	71127	115 Drotch - 35 ✓
-	Vezich	Mrs Fausté	71295.	261 ^a Bonhomme - 4250 ✓
M.D.	Villeneuve	Georges		322 S. Denis - 4500 ✓
	do	Est. J. Oct.	7304-7998	1276 Laurence - 5625 ✓
	do	Leonidas	71052.	1274 Laurence - 5250 ✓
	do	Nazaire	719478	L'Assomption - 4750 ✓
Agent	do	Fladdie	71086	178 Drotch - 2125 ✓
Printer	Villiot St. Laurent	Arsine	71544.60.	224 th Ar. H. de V. de St. Elizabeth - 3875 ✓
				133 6 7 0 2 8
				13370528
				13370528
				13370528

carpenter Vincent ~~George~~ 7744 7745
 do ~~Paul~~ 7746

carpenter Vogel Est. Albert 7745-6, 7749 139 Laval 20 50 75 ✓

carpenter Voyer Benjamin 7766, 7769, 7774 458 440 S. Hubert 311 25 ✓

133708 28
 166 25 ✓
 134259 53
 111 ✓

carpenter Wagner Samuel 7797
 Waldie Cath Lawson 7750
 carter Walker Andrew 7500
 do David 7744

carpenter Wallace James 7685
 painter Walters Charles 7767

carpenter Warren Robert 77466
 do Watson Est. John 7786
 do wid. John C. 7753

carpenter Watt Archibald 7754 5
 painter do Geo 7713 4
 do wid. C. C. 7776

carpenter Weary Prof. P. 7799

Whelan Mrs. John P. 7759, 7760, 7761, 7762
 do Anna 7731, 7732
 do Mary 7733, 7734
 do Rose P. 7735, 7736

carpenter Wilkes Mary Jane 7774 5, 6
 agent - Wolschky Simon 7794 4

Wilson Est. Hon. Chas. & al. 7761, 2, 7769, 70
 do Est. Hon. Chas. 778
 do Mrs. P. 7712
 do wid. Thomas 7792
 do do + al. 7700 4
 do James Reid 7777
 carpenter do Joseph 7757

Wise man wid. Thomas 7752
 do wid. Mrs. John 7769, 7774

Withall N. John 7798

carpenter Withall Martin 7734

carpenter Wood Wm J. F. 7748
 do do Wm William Sr 7759

272 Hypolyte 134259 53
 47 backport 22 50 ✓

266 S. Hypolyte 77 50 ✓
 26 S. S. L. 1256 25 ✓

545 Cadieux 50 ✓

41 S. Jamet 43 75 ✓

206 Saugumet 30 ✓
 Geo Durand 189 S. James 106 25 ✓

590 Cadieux 50 00 ✓

85 Drolet 11 25 ✓
 512 Cadieux 46 25 ✓

268 S. Hypolyte 25 ✓

31 Durouch 211 50 ✓

171 Laval 108 75 ✓

J.C. Beauchamp 17 Place a. St. 43 25 ✓

" " 50 00 ✓
 Miss Mary Ann Wilson 689 Rivi 37 50 ✓
 752 S. Louis 42 50 ✓

" " 100 ✓
 955 Shortbrooke
 99 Inspector 20 ✓

753 Ave. Hotel de ville 43 75 ✓
 359 St. Dominique 21 25 ✓

46 Mrs. Mann 107 James 146 25 ✓

98 Hypolyte 47 50 ✓

461 Saguenay 42 50 ✓
 (403 Dominique) 599 S. Hubert 37 50 ✓
 1372 77
 1944

Carpenter	Kray	Alexander	71375	537 St. Laurent	40	✓
Equipment	do	Charles	71374	(US) / C Kray 125 Dominique	111.25	✓

137289.78

-	Knight	Geo. M ^o G.	71662	St. B. Wright	683 Cadieux	25	✓
+	do	Mrs Alfred	71882		St. J. O'G.	28.75	✓
-	do	Patrick	71872		256 St. Louis	85	✓
Moscowitz	do	Wm + wife	71667		791 Cadieux	31.25	✓

137541.03
~v

- Yasunoshy Moco 777.7178

Johu Nyde 205 June

137541 03
- 21250 ✓

Toads You + J. Leo 7796.

1730 Eastmain 15 ✓

- Mark County Loan + Savings Co 7792

(Toronto) 189 June - 2250 ✓

Number Young James 777

684 Co. Hotel & Vico 8375 ✓

do M. H. D. 777

175 ✓

do Horace P. D. 777

175 ✓
1735 August 11th Louis
John Reedford 230 Amherst

- Young Mrs. Federico Romberg
Society of Montreal and

11250 ✓

✓ Arpin 1125 ✓ ✓
Hunt & Lalonde 5675 X ✓
Lapou 205 ✓ ✓
Munich 5675 ✓ ✓
Post 8875 ✓ ✓
34250

End of D add 138162 28
136 ✓

" of T " ✓ 138163 64
22375 ✓

138387 39
84250 ✓

138729 89

✓ Less Vans 35 ✓

add Dalbee ✓ 138694 89
20 ✓

add Johnston ✓ 138714 89
3750 ✓

add Grouse 138752 37
250 ✓

add King 138754 89
10 ✓

Less Luminer 138764 89
20 ✓

Less Roberts 138744 89
50 ✓

add C. ✓ 138744 39
20 ✓ ✓

add Bourdon ✓ 138764 39
2375 ✓ ✓

off Christie 138788 14
2750

add Long ✓ 138760 64
100 ✓
✓ 138860 64

R 138860 64
138788 14
72 50

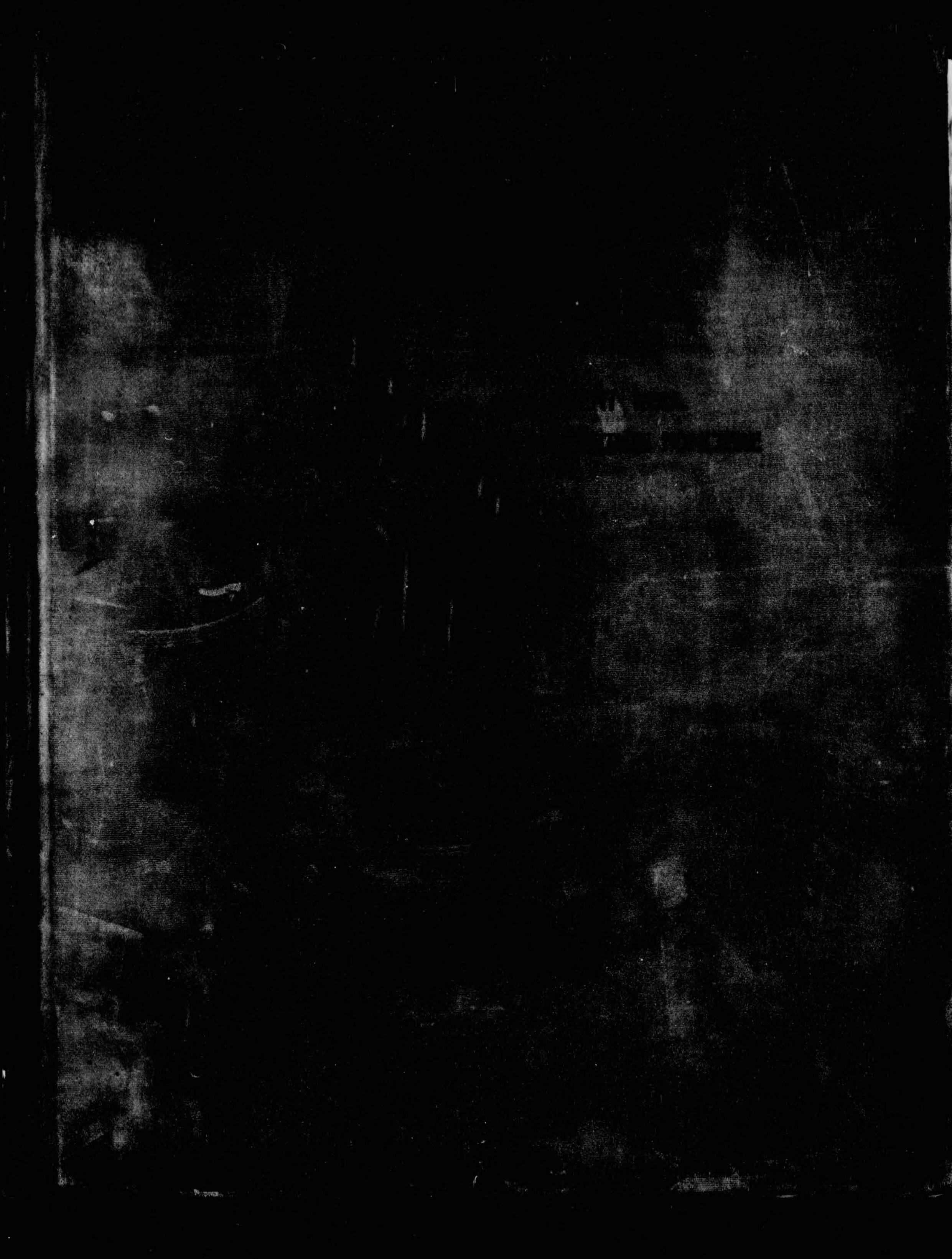

ST. LOUIS WARD

Form 1072

Agathe	740	Elizabeth Emery	759	Marie-Louise	768
			778	Market lane	72
				Mt Charles Place	745
Boyer lane	769	Grothe	783	Montee du Zouave	775
				Napoleon	76
Cadioux	748			Norbert	741
do upper	723	Hotel de Ville	754		
Catherine	783	do upper	712		
Charbonneau	77	Hypolite	718		
Charlotte	753	do lane	780	Ontario	778
Craig	748				
Cote lane	765	Julie	777	Perrault	746
		Justin	753	Picard	768
		Jolie lane	780	Pine Avenue	717
Denis	769			Prince Arthur	77
De Montigny	781				
Dominique	742				
do upper	78	Laberge	763		
Dorchester	786	Lagauchetiere	788	Roy	715
Drolet	735	do lane	788		
Dubord	777	Laval Avenue	727		
Dufaux	763	Lawrence	71	Sanguinet	763
Dumarais	754	Leduc	746	do upper	732
		Leon XIII	777	Sherbrooke	739
		Louis Sq.	770		
				Vitre	747

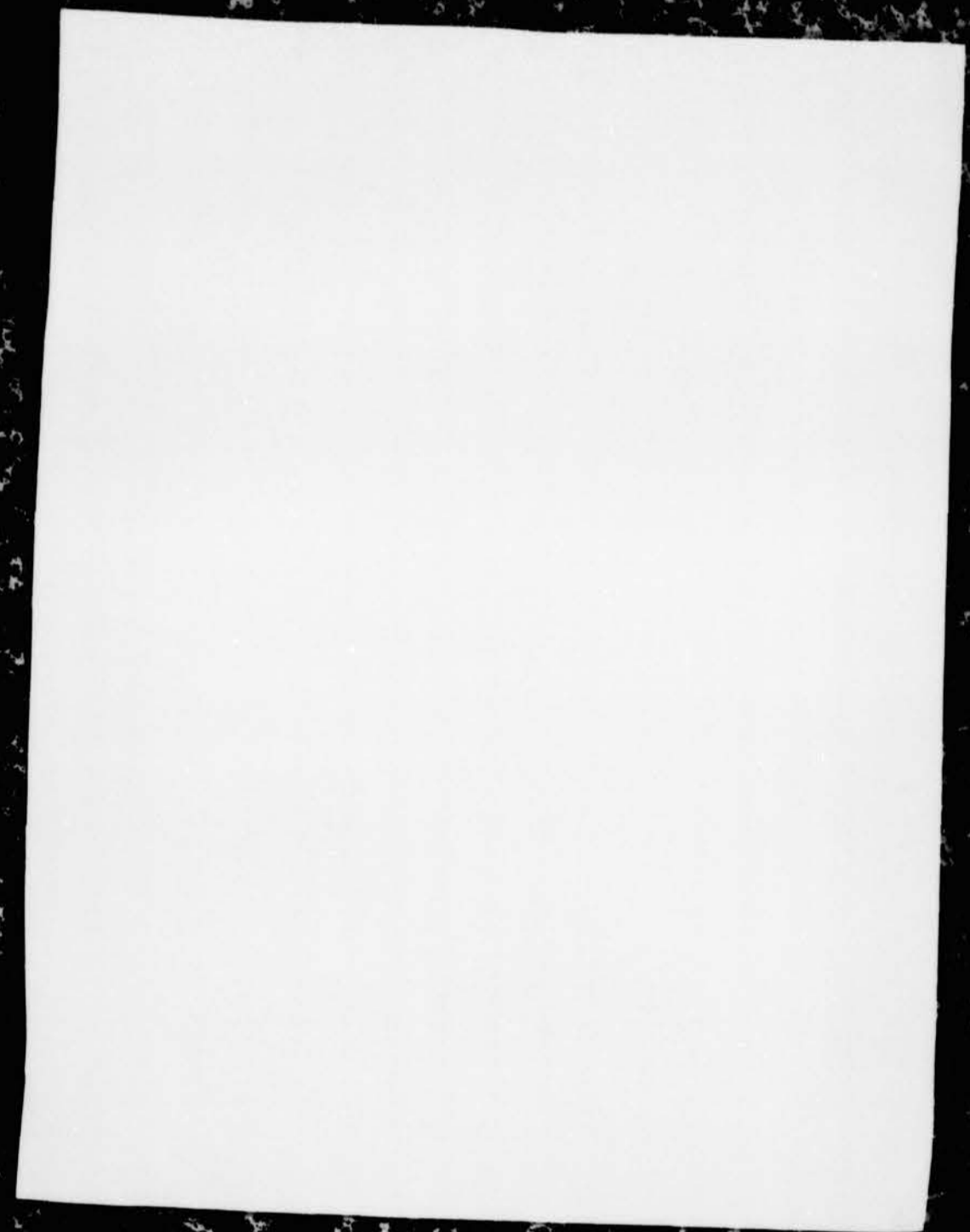

Account No. No. de compte	Str et No. No. de la Rue	PROPRIETOR PROPRIÉTAIRE	OCCUPATION	ACTUAL RESIDENCE RÉSIDENCE ACTUELLE	Denomination	Rental Loyer	CADASTRE		VALUE-VALEUR		VALUE-VALEUR		SCHOOL TAXES-TAXE DES ÉCOLES					TOTAL	REDUCTIONS		C. R. Folio L.C. Folio	Outstanding Dec. 31st Montant dû le 31 Déc.	REMARKS REMARQUES
							No.	Sub-division	Land Terrain	Buildings Bâtimens	Total Exempt Total Exempt	Total Assesed Total Imposable	One per cent. on Value Un par cent sur la valeur	25c per \$100.00	Panel No. 1 Cath. Liste No. 1 Cath.	Panel No. 2 Prot. Liste No. 2 Prot.	Panel No. 3 Neut. Liste No. 3 Neut.		No.	Amount Montant			
701	3	Estati Wolfred Nelson Walter James Charles Sophie Nelson - wid of C. W. Broome Children of Alfred Nelson St Wolfred Nelson Alfred S. Nelson Caroline Nelson, wife of Alfred Gustie		New York City Checked H. C. Ayer 449 St. Dominique		2510	59 ft	8650	11850		20000	200.	50.		50	250.						250	
715	9	John Wesley Johnson		Accountant 1107 St. Louis		1500	60	12100	5900		18000	180.	45.		45	225.						225	147
7211	15	Marie Adelaide Smith, wid of Joseph Edward Thomas Barry		153 Bevi 109 Victoria		1550	63	9800	3210		13000	130.	3750	2250		16250						16250	109
7317	23	Jane Sullivan, wid of John P. Luddy		153 Bevi		1390	64 ft	13950	5000		19000	190.	4750	4750		23750						23750	210
7408	27	John Callow	usurfruit			1450	65 ft	12000	3000		15000	150.	3750		3750	18750						18750	262
7531	39	Estati Victor Braudry Henri J. Braudry & Guillaume Napoleon Mouchel Ex-Des & Administrators - Fidei Com.		109 Drummond 538 Sherbrooke		2800	66 ft	24600	12400		37000	370.	9250	9250		46250						46250	149
7641	47	Jane O'Sullivan, wid of John P. Luddy		153 Bevi		2150	67 ft	10800	9500		20000	200.	50.	50		250.						250	210
7749	53	Jane Cox wife of John Nelson Nichey Barbara Cox wife of Alex. Lindin Lockery		Agent 290 St. Andrew Merchant 55 MacKay		1370	69	13800	4200		18000	180.	45.		45	225.							225
7861	65	Rose de Lina Panchaud Francis Zepherin Passe		1025 St. Denis		1960	70	9300	8800		18000	180.	45.	45		225.						225	147
7967	71	Joseph Edward Ayer Blanche Ayer, wife of Auguste Seizer Alice Ayer, wife of Rene Nebert Juliette Ayer wife of Armand Chaput Eugene Ayer Armand Auguste Ayer Marie Ayer - fille majeure Yvonne Ayer Jeanne Ayer Rose Antoinette Ayer Henri Ayer Paul Ayer		6 Pravellet 23 Montee Jovave Accountant St D 356 St. Denis Grocer 411 Laval Geuk "			74 ft	13200	2800		16000	160.	40.	40		200.						200	292
78073	75	Napoleon Rheanne	Merchant	17 Laval		1800	75	16200	14000		29200	292.	73.	73		365.						365	250
78177	81	de		"		1230	76	7900	4600		13500	135.	3375	3375		16875							
78253	85	Jean Louis Braudry	usurfruit	Manchester		800	77 ft	5000	4000		9000	90.	2250	2250		11250							11250
78357	89	Georg Etienne Braudry		1 St. Agathe		700		5200	5800		8000	80.	2125	2125		10625						10625	312
78491	93	John St. Louis	Merchant	387 Olivier Avenue		750	78	3900	6100		10000	100.	25.		25	125.						125	146
78595	97	Charles Chaput Robert Armand Chaput Marie Antoinette de wife of Edmond Desautours Aephone Emil Chaput		385 Sherbrooke Clerk 411 Laval Notary St. Lambert P.C. Geuk		1650	79	9800	7000		16800	168.	42.	42		210.						210	145
78699	101	Marie Eugenie Augustine wife of Malcolm R. Mc Kenzie		11000 3000		1050	82	11000	3000		17000	170.	4250	4250		21250						21250	90
787105	109	Fortunat Gaudreau	Manager	Oxtremont- Suroker 546 Dorchester		1150	83	13400	6600		19000	190.	4750	4750		23750						23750	197
								301020	115950		317000	3170	79250	590	15250	50	396250					3375	58750
											317000	3170	79250	590	15250	50	396250					3375	58750

Lozauchiere

St. Louis Ward
Quartier St-Louis
Rue St-Lawrence Street

Valuation and Assessment Roll of Immoveable Property
Role d'Evaluation et de Contribution Foncière

and School Taxes for the year commencing the 1st of May 1903.
et Taxe des Ecoles pour l'année commençant le 1er Mai 1903.

Account No. No. de compte	Str et No. No. de la Rue	PROPRIETOR PROPRIETAIRE	OCCUPATION	ACTUAL RESIDENCE RESIDENCE ACTUELLE	Denomination	Rental Loyer	CADASTRE		VALU—VALEUR		VALU—VALEUR		SCHOOL TAXES—TAXE DES ECOLES			TOTAL	REDUCTIONS		Amount Paid Montant payé	C.B. Folio L.C. Folio	Outstanding Dec. 31st Montant dû le 31 Dec.	REMARKS REMARQUES		
							No.	Sub-division	Land Terrain	Buildings Bâtimens	Total Exempt Total Exempt	Total Assesed Total Imposable	One per cent. on Value Un par cent sur la valeur	25c per \$100.00	Panel No. 1 Cath. Liste No. 1 Cath.		Panel No. 2 Prot. Liste No. 2 Prot.	Panel No. 3 Neut. Liste No. 3 Neut.					No.	Amount Montant
718/111	113	Joseph Comte	Gent	610 St-Lawrence st.		1720	261	12900	8100	21700	3170	192.50	598	152.50	50	396.50			397.5		587.50			
719/117	127	Normus Hermine Beaudry wife of Kouit Roy	Advocate	637 Sherbrooke		1150	285 ft	9200	3800	13000	130	32.50	32.50		167.50						162.50			
720/108	127	Miss Marie B. Norau				1210	267	8000	4000	12000	170	30			150				150	164				
721/129	131	Fortunat Gaudreau	Immobilier	546 Dorchester		1800	258 ft	8900	5700	14000	140	35	35		175				168.75	173				
722/181	187	Hilda Emily Adams wife of Samuel Mathewson Baylis		369 University		820	254 ft	14000	4100	14400	144	36		36	130				180	270				
723/139	141	Lucien Piquon	Gent	Bds 275 Lake Beroume		1180	328	11000	4000	15000	150	37.50	37.50		187.50				187.50	300				
724/143	147	George Louis Henri Guy Etienné G. P. Guy	Gent	99 St-Dominique 99 Drummond		1250	251 ft	13800	1200	15000	150	37.50	37.50		187.50				187.50	357				
725/149	149	Elizabeth Pattison Farvie, wife of Thomas Darling & Mary Isabel Darling		49 Drummond		850	264 ft	6800	3200	10000	100	25		25	125				125	176				
726/151	151	Elizabeth Pattison Farvie, wife of Thomas Darling & Grace Darling				940	" "	6800	3200	10000	100	25		25	125				125	176				
727/158	155	James Griffin	Gent	47 Abitibi		800	249 ft	8200	2800	11000	110	27.50		27.50	137.50						137.50			
728/157	159	do				500	265	8000	3700	8500	85	21.25		21.25	106.25						106.25			
729/161	165	Joseph Gaspar Lavolette	Gent	43 St-Hubert		1840	266 ft	12900	8700	21600	216	54	54		270				270	97				
730/167	169	Estelle Thomas Cavier Beaudry Normus Beaudry wife of Hon. Pierre Cvariste LeBlanc Rodolphe Beaudry Gene	Advocate	St-Denis st.		1620	267 ft	13500	9100	32600	226	56.50	56.50		282.50				282.50	190				
731/171	175	Joseph Henri Chs Beaudry				1660	268	13000	9000	32000	220	55	55		275						275			
732/177	179	Hephthalie Durand		47 St-Hyppolite		1010	270	8600	3400	11000	110	27.50	27.50		137.50						137.50			
733		Marie Bourbonnaise wife of Joseph Thomas Vezet																						
734/181	140	Marie Julie Helene Bodard 1115 Ernie wife of Henri A. Berthelot		137 Berri st.		520	271 ft	2900	3100	6000	60	15	15		75				75	23				
735	171	Joseph Henri Chs Beaudry - see above - 174				1660	268	13000	9000															
Market-Square																								
735/8	10	Joseph Henri Chs Beaudry	Merchant	12 St-Denis		560	269 ft	2100	2400	4500	45	11.25	11.25		56.25						56.25			
736/11		do				250	" "	2100	2400	4500	45	11.25	11.25		56.25						56.25			
737/2	112	George Etienne Beaudry		St-Anthoine N.E.		400	" "	2600	2900	5500	55	13.75	13.75		68.75						68.75			
738		Market-City of Montreal				272		52500	10100	60800														
St-Lawrence																								
739/09	213	Estelle Chs S. Rodier				2770	273	29000	9000	38000	380	95	95		475						637.50	579		
740/17	Market	Frank R. Brown																						
741/215	219	Henri S. Brown Albert Charles L. de Martigny do				1160	274	11000	2000	13000	130	32.50	32.50		162.50									
												60500	60960	6096	152400	115475	28725	50	762000	610125	15075			
												60500	60960	6096	152400	115675	28725	50	762000	610125	15175			

Account No. No. de compte	Str et No. No. de la Rue	PROPRIETOR PROPRIÉTAIRE	OCCUPATION	ACTUAL RESIDENCE RÉSIDENCE ACTUELLE	Denomination	Rental Loyer	CADASTRE		VALUE-VALUR		VALUE-VALEUR		One per cent. on Value Un par cent sur la valeur	SCHOOL TAXES-TAXE DES ÉCOLES				TOTAL	REDUCTIONS		Amount Paid Montant payé	C. B. Folio L. C. Folio	Outstanding Dec. 31st Montant dû le 31 Dec.	REMARKS REMARQUES	
							No.	Sub- division	Land Terrain	Buildings Bâtimens	Total Assesmt Total Assesmt	Total Imposable		25c per \$100.00	Panel No. 1 Cath. Liste No. 1 Cath.	Panel No. 2 Prot. Liste No. 2 Prot.	Panel No. 3 Neut. Liste No. 3 Neut.		No.	Amount Montant					
742271		Aphrosine Perreault wife of Joseph Nédot Marcoux		111 St. Christophe	C	840 275			8800	4200	609600	6096	100	15.24	1186.75	277.25	50	7600			6101.25		1578.75		
743271	223	Vitaline Perreault wife of Severin Tessier		189 St. Hubert	C	840 277			8800	4200	609600	6096	100	15.24	1186.75	277.25	50	7620			125	268.75			
744275	227	Caroline Demers widow of Sédore Bonin			C	1700 275 ft			13600	2850	16500	165	100	41.25	4125			2062.50					206.25		
745279	231	Pimochy Cho Brien	Merchant	146 Hutchison	C	1000 279			6900	3100	10000	100	100	25	25			175.00					125		
746283	235	Auguste Aphaire Grauger	Trader	258 Sherbrooke	C	1120 281			6900	3600	10500	105	105	26.25	2625			131.25	6.25	125	315.00				
747285	237	Estate Helaine Laporte widow of Jean Ble Dufort		287 St. Lawrence	C	1740 282 ft			14100	8900	23000	230	230	57.50	5750			287.50	17.50	270	290.00				
748289		Estate Jeremiah Fogarty			C	1280 283			10400	6600	17000	170	170	42.50	4250			212.50							
749291		Albina Carrière wife of Pierre C Paquette			C	1800 284			12900	12100	25000	250	250	62.50	6250			312.50						312.50	
750293		Estate Jeremiah Fogarty			C	2000 285			19000	9000	28000	280	280	70	70			350.00			350	46.25			
751294	249	Estate Pierre Edmund Paquette		517 St. Sherbrooke	C	2370 287			21600	4400	26000	260	260	65	65			325.00					325		
752296	253	do		do	C	1300 288			8700	3900	12000	120	120	30	30			150.00					150		
753261	265	William K Adams		195 Park Avenue	P	1370 290			11100	2600	14000	140	140	35	35		35	175.00					175		
754267		Estate Mrs. Maria Braudry			C	1170 291 ft			9000	1000	10000	100	100	25	25			125.00			225	46.25			
755273	277	do			C	710 " "			7000	1000	8000	80	80	20	20			100.00							
756277	281	Elizabeth Patterson Jarvie, widow of Thomas Darling & Francis Darling		99 Drummond	P	730 292 ft			5400	1600	7000	70	70	17.50		17.50		87.50						87.50	
757283	285	Cyrille Filiatrault	Merchant	283 St. Lawrence	C	1550 293 ft			12800	10900	27000	270	270	67.50	6750			337.50			337.50	47.50			
758287	289	do			C	1210 294 ft			12800	4200	17000	170	170	42.50	4250			212.50						212.50	
759291	293	Sylvia Plessis dit Belair	Clerk	1201 St. Denis	C	1210 294 ft			12800	4200	17000	170	170	42.50	4250			212.50						212.50	
760295	(1865)	Année McCarren, widow of John S McCarren			P	2150 295 ft			11900	800	20000	200	200	50		50		250.00			250	331.25			
761297	297	Estate Hon Charles Wilson Alexander Wilson George Charles Philippe			C	600 " "			8800	6500	15000	150	150	37.50	3750			187.50						187.50	
762301	305	do			C	890 " "			7100		7100	71	71	17.75	17.75			88.75						88.75	
763307	309	Alfred Dalbee	Advocate	336 Sherbrooke	C	750 316			8800		8800	88	88	20.75	20.75			163.75			163.75	220.00			
764311	313	Estate Joel Ledue Louis Ledue Joseph Lamotte Nédot Ledue			C	780 317			7000	2000	9000	90	90	22.50	22.50			112.50			112.50	251.25			
765315	319	Phileas Mittaire	By Prescription	Riviere St. Pierre	C	1300 318			12000	4200	16200	162	162	40.50	40.50			262.50			262.50	165.00			
766319	321	Buyanus Voyet	Butcher	446 St. Hubert	C	1180 319 ft			6920	7000	14500	145	145	36.25	36.25			181.25			181.25	222.00			
767323	327	George Loring & Mary Jane Loring, wife of Albert K Wightman George R Lighthall			P	1050 328			8500	3500	12000	120	120	30		30		150.00			150	229.00			
768329	331	Alfred Dalbee	Advocate	336 Sherbrooke	C	680 328 ft			5000	500	5500	55	55	13.75	13.75			68.75			68.75	220.00			
769333	337	William McCarren	Food	574 "	P	1000 329			8700	4200	12000	120	120	30		30		150.00			150	90.00			
770337	341	James Adams widow of James Adams			P	1360 339			11100	4200	16000	160	160	40	40			200.00			200	17.50			
Ontario												1016400	10162	254950	200075	48175	50	1270250	1875	920750	342625				
												60500	1016200	10162	254950	200075	48175	50	1270250	1875	920750	342625			

Account No. No. de compte	Str et No. No. de la Rue	PROPRIETOR PROPRIÉTAIRE	OCCUPATION	ACTUAL RESIDENCE RÉSIDENCE ACTUELLE	Decemination	CADASTRE		VALUE-VALEUR		VALUE-VALEUR		One per cent. on Value Un par cent sur la valeur	SCHOOL TAXES-TAXE DES ÉCOLES				TOTAL	REDUCTIONS		Amount Paid Montant payé	C.B. Folio L.C. Folio	Outstanding Dec. 31st Montant dû le 31 Déc.	REMARKS REMARQUES								
						Rental Loyer	No.	Sub- division	Land Terrain	Buildings Bâtimens	Total Exempt Total Exempt		Total Assessed Total Imposable	Panel No. 1 Cath. Liste No. 1 Cath.	Panel No. 2 Prot. Liste No. 2 Prot.	Panel No. 3 Neut. Liste No. 3 Neut.		No.	Amount Montant												
770339	247	Theophile Ethier	Merchant	339 St-Lawrence				8600	1400	1016200	1016200	10162	254050	200075	48975	50	1270250	1875	925750	1875	925750	342625									
771347	351	William James Mathey		903 Sherbrooke				6800	2700	9500	9500	95	2675		2375		11875		11875												
772353	361	Moses Gasimovs Ky						7900	4100	12000	12000	120	30		30		150		150			150									
773363	365	Joseph Edmund Quintal	Merchant	4693 Sherbrooke				3000	2000	5000	5000	50	1950	1250			6050		6050			6050									
774367	377	James Lewis Kastoul	Merchant	578 Langueville St.				3800	1700	4000	4000	40	10	10			50		50			50									
775373	379	Henry Shippeil	Gent	469 St-Louis				3000	2500	5500	5500	55	1875		1375		6875		6875			6875									
776381	385	Joseph Lamié	Gent	150 St-Louis				3300	4200	7500	7500	75	1875	1875			9375		9375			9375									
778387		Namiah Austin wid of Thomas Alfred Ekors		231 University				5300		5300	5300	53	1325		1325		6025		6025			6025									
779389		do		"				1400	2100	3500	3500	35	875		875		4375		4375			4375									
780391		do		"				1400	2100	3500	3500	35	875		875		4375		4375			4375									
781393		do		"				1400	3100	4500	4500	45	1125		1125		5625		5625			5625									
782409		The Canadian Breweries Limited		409 St-Lawrence				14000	14000	28000	28000	280	80			80	400		400			400	2300								
783413	415	Estate Theodore Hart						1200	1800	3000	3000	30	750		750		3750		3750			3750									
784417	419	do						1250	1750	3000	3000	30	750		750		3750		3750			3750									
785421	427	The Sun Life Assurance Company of Canada						25000	30000	55000	55000	550	18750		13750		68750		68750			68750	239								
786429	435	George Dubois	Gent	429 St-Lawrence				8400	3800	12200	12200	120	30	30			150		150			150	1945								
787437	443	Henry Lester Putnam	Real Estate Agt	4021 Sherbrooke				5300	2800	8000	8000	80	20		20		100		100			100	2450								
788447		Hugh Graham	Publisher	Sherbrooke & Stanley				7000		7000	7000	70	1750		1750		8750		8750			8750	5750								
789449	451	Louis C Lafontaine		Champlain New York				2000	3960	6000	6000	60	15	15			75		75			75	3767								
790453	453	Napoleon Khannic		19 Laclac				2300	3100	5700	5700	57	1425	1425			7125		7125			7125	2500								
791455	457	Mary Jean Landier wid of Thomas Bastien						2300	1300	3600	3600	36	9		9		45		45			45	445								
792459	461	William Bulmer	Exec Officer	459 St-Lawrence				2700	1300	4000	4000	40	10		10		50		50			50	1257								
793461	467	Alfred Dalbee	Advocate	326 Sherbrooke				3600	4400	8000	8000	80	20	20			100		100			100	2300								
794467	471	John O'Leary	Commodore	600 St-Louis				3700	2300	9000	9000	90	2250	2250			11250		11250			11250									
795473	477	James Laidy		Lachine Q				2700	2800	5500	5500	55	1875	1875			6875		6875			6875									
796479	485	Elizabeth McHob wid of William Duplignan		479 St-Lawrence				3350	6150	9500	9500	95	2375	2375			11875		11875			11875									
797485	485	Joseph Schneider	Merchant	485 St-Lawrence				2400	1600	4000	4000	40	10	10			50		50			50	1107								
798487	487	Estate Charles Wilson						2100	1900	4000	4000	40	10	10			50		50			50									
799489	491	Geoffroi Alfred Kocle	Trader	489 St-Lawrence				2190	3810	6000	6000	60	15	15			75		75			75									
7100493	495	George Kinsman wid of George Laidy						1960	1540	3500	3500	35	875		875		4375		4375			4375	1137								
7101497	501	Alexander McNaughton	Operator	497 St-Lawrence				2700	1800	3500	3500	35	875		875		4375		4375			4375	2000								
7102503	501	Sarah Gardner wife of Moses Gense	Trader	501 St-Lawrence				2700	7500	10000	10000	100	25		25		125		125			125									
7103505	507	Anna Eivitz wid of James Wilson		609 Berri				2700		2200	2200	22	550		550		2750		2750			2750	3547								
7104509	507	St. Patrick's Orphan Asylum		Road L W Leclair				2160	2340	4500	4500	45	1125	1125			5625		5625			5625	3297								
7104509	507	Michael Burke	Gent	278 Boulevard				1440	1060	2500	2500	25	625		625		3125		3125			3125									
								981392 4771		1301500		13015		326375		2235		70725		26750		1626875		1275		1194250		430750			
										60200		1301500		13015		323375		2235		70725		26750		1626875		1275		1194250		430750	

Account No. No. de compte	Str et No. No. de la Rue	PROPRIETOR PROPRIÉTAIRE	OCCUPATION	ACTUAL RESIDENCE RÉSIDENCE ACTUELLE	Denomination	Rental Loyer	CADASTRE		VALUE-VALEUR		SCHOOL TAXES-TAXE DES ÉCOLES		TOTAL	REDUCTIONS No. Amount	Amount Paid Montant payé	C. I. Folio L. C. Folio	Outstanding Dec. 31st Montant dû le 31 Dec.	REMARKS REMARQUES
							No.	Sub-division	Land Terrain	Buildings Bâtimens	Total Exempt Total Exempté	Total Assessed Total Imposé						
7105511	515	Estelle James M ^{rs} Cready				800	522	6000	1800	1301500	1301500	13015	162875					
7106517	591	Mrs Louis Panth wife of Pierre Thomas Levesque		330 St Denis		680	523	5840	3160	1301500	1301500	13015	162875					
7108525	529	Miss Mary Dinnigane		65 Pine Green		1000	956	10800	1700	1301500	1301500	13015	162875					
7108531	a.s.c.	Elixa Ross widow of John Jones				690	529 pt	3700	5300	1301500	1301500	13015	162875					
7109530	539	Josephine Gehausen widow of Pierre Orlane Dupuis m ^{rs}		35 St Denis		1000	938	18000	4700	1301500	1301500	13015	162875					
7110511	513	Zigmund Sinsberg	Trades	1157 Ontario		340	" "	1800	1700	1301500	1301500	13015	162875					
7111513	515	Louis Glanderson		214 Laurent		280	" "	1800	1200	1301500	1301500	13015	162875					
7112517	551	Elizabeth M ^{rs} Cooley widow of Peter Matthew Grooms		157 St. Dominique		170	989	3400	1600	1301500	1301500	13015	162875					
7113527	557	Estelle Ellen Smith widow of David Smith		732 St. Dominique		450	990 pt	7000	800	1301500	1301500	13015	162875					
7114529		James S. Smith		611 Ave. Hotel de Ville		360	" "	1600	500	1301500	1301500	13015	162875					
7115561	563	Doris Denis	Genl	561 St. Lawrence		490	990 pt	1600	3900	1301500	1301500	13015	162875					
7116565	567	Mary Ann Ryan widow of James Minogue		565 St. Lawrence		390	992	3100	900	1301500	1301500	13015	162875					
7117569	573	Elizabeth Patterson widow of Thomas Darling & Edward Darling	unoccupied	99 Drummond		670	994 pt	4600	1900	1301500	1301500	13015	162875					
7118576	577	Alvin Gauthier	Genl	15 Charbonneau		530	995	4900	1800	1301500	1301500	13015	162875					
7119579	579	Isaac Giroux	Butelet	579 St. Lawrence		450	995	3800	3400	1301500	1301500	13015	162875					
7120580	587	James Cochrane		30 Hutchison		380	999	2400	1600	1301500	1301500	13015	162875					
7121589	593	Amiel Lecours & Lucivie (Lumpin)				1500	1003	3100	13900	1301500	1301500	13015	162875					
7122595	597	Joseph Hebert	Streetkeeper	597 St. Lawrence		620	1004	5300	5300	1301500	1301500	13015	162875					
7123597	(586)					300	1003 pt	3000	16900	1301500	1301500	13015	162875					
7124607	(33)	Samuel Brodeur	Merchant	607 St. Lawrence		540	1012 pt	1500	3500	1301500	1301500	13015	162875					
7125615	617	Emilie Rivard wife of Joseph Labelle & Coelia Rivard wife of Geoffroi Baillargeon		2615 St. Lawrence		640	1013	3900	800	1301500	1301500	13015	162875					
7126619		Clarence Garnier m ^{rs} Gaspar widow of P. Edward dit Potvin		637 St. Lawrence		370	1016	3200	300	1301500	1301500	13015	162875					
7127619	621	Coelia Gaspar	Genl	621 St. Lawrence		340	1017	3000	4000	1301500	1301500	13015	162875					
7128623		William Henry Dion Young		1135 Baymont Hill Louis		700	1018	5800	700	1301500	1301500	13015	162875					
7129629		Stanislas Arbour	Streetkeeper	121 St. Lawrence		920	1019 pt	5600	4400	1301500	1301500	13015	162875					
7130633	635	Jean-Baptiste Brault	Ab. D.	635 St. Lawrence		760	1020	2800	3200	1301500	1301500	13015	162875					
7131635	639	Adrienne Dabbe	Advocate	386 Sherbrooke St. E.		1090	1022	6100	4400	1301500	1301500	13015	162875					
7132649	651	Adelaide Janson widow of George Brault				380	1023	1200	2800	1301500	1301500	13015	162875					
7133653		Coelia Gaspar	Genl	621 St. Lawrence		390	1024	1200	600	1301500	1301500	13015	162875					
7134655	657	Rosa Sussman wife of David Solomon	Trades	655 St. Lawrence		510	1027 pt	1100	3570	1301500	1301500	13015	162875					
7135659	661	Maoni m ^{rs} Annie Joseph wife of Samuel Robber		689 St. Lawrence		390	1027 pt	1100	1800	1301500	1301500	13015	162875					
7136663	665	Sophie Hebert wife of François Gaspar		1599 St. Lawrence Hill Louis		490	1030	2300	1200	1301500	1301500	13015	162875					

1903

St. Louis Ward
Quartier St. Louis
Rue St. Lawrence Street

Valuation and Assessment Roll of Immoveable Property
Role d'Evaluation et de Contribution Foncière

and School Taxes for the year commencing the 1st of May 1903.
et Taxe des Ecoles pour l'année commençant le 1er Mai 1903.

Account No. No. de compte	Str et No. No. de la Rue	PROPRIETOR PROPRIETAIRE	OCCUPATION	ACTUAL RESIDENCE RESIDENCE ACTUELLE	Denomination	Rental Loyer	CADASTRE		VALUE-VALUR		VALUE-VALUR		One per cent. on Value Un par cent sur la valeur	SCHOOL TAXES-TAXE DES ECOLES			TOTAL	REDUCTIONS		Amount Paid Montant payé	C.B. Folio L.C. Folio	Outstanding Dec. 31st Montant dû le 31 Dec.	REMARKS REMARQUES
							No.	Sub- division	Land Terrain	Buildings Bâtimens	Total Exempt Total Exempt	Total Assessed Total Imposable		25c per \$100.00 Liste No. 1 Cath.	Panel No. 2 Prot. Liste No. 2 Prot.	Panel No. 3 Neut. Liste No. 3 Neut.		No.	Amount Montant				
7137667		George Cadieux Marie Cadieux wife of Louis J. Ble Martin Emile Cadieux wife of Louis Gaudet	Gent	Lambert R		100	1031	1200	1100	1503.000	1503.000	15.030	37.5750	2.630	8.60	2.6750	18787.50	25	1322.625	5536.25			
7138669		Thomas Joseph O'Neil	Gent	4675 Avenue St. Louis		340	1032	1200	1200	3000	3000	30	7.50	7.50		37.50		37.50	1700				
7139671	673	Hubert Beaudry	Gent	671 St. Lawrence		340	1035	1200	1600	3500	3500	38	7	7		35		35	1125				
7140675		Odile Laforest dit Labrauche wife of Prosper Jodan	Joint	675 St. Lawrence		320	1036	1200	1300	3500	3500	35	6.25	6.25		31.25		31.25	1825				
7141677	651	Miss Olive Bury		University St.		320	1037	2400	600	3000	3000	30	7.50	7.50		37.50		37.50			37.50		
7142683	655	Estate Napoleon Lafebvre				460	1039	2500	1500	4000	4000	40	10	10		50		50			50		
7143687	659	Amie Joseph wife of Samuel Koller		659 St. Lawrence		350	1042	1900	2600	4400	4400	44	11		11		55		55	276.25			
7144691		Henriette Bald		737 St. Dominique		130	1043	1200	300	1500	1500	15	3.75	3.75		18.75		18.75	371				
7145693	693	Adelaide Jansou wid of George Brautt	Propriet	693 St. Lawrence		380	1044	1100	2500	3600	3600	36	9	9		45		45	84.75				
7146695	697	Abraham L.R. Beaudry		367 St. Hubert		350	1046	1600	2400	4000	4000	40	10	10		50		50	112.50	139.75			
7147699		do				430	1047	1500	3500	5000	5000	50	12.50	12.50		62.50		62.50					
	(70) (76)																						
Napoleon																							
7148699	703	Ailaine Corbeil		703 St. Lawrence		710	1057pt	4700	2500	7000	7000	70	17.50	17.50		87.50		87.50			87.50		
7149705	709	Edouard Desjardins	Watchman	709 St. Lawrence		490	1058	1600	1400	3000	3000	30	7.50	7.50		37.50		37.50	344.75				
7150711	713	Michael Drouin	Teller	711 "		360	1059	2500	1100	3600	3600	36	9	9		45		45	356.75				
7151715		Olivier Solvas	Grocer	715 St. Lawrence		80	1060pt	800		800	800	8	2	2		10		10	151.75				
St. Lawrence																							
St. Dominique																							
7152713	45	Julien Desrochers		45 Napoleon		110	1056pt	500	400	900	900	9	2.25	2.25		11.25		11.25			11.25		
7153717	11	Marie Betina Poujeon		39 "		240	"	550	950	1500	1500	15	3.75	3.75		18.75		18.75	187.50				
St. Hippolyte																							
7154719	39	Emilie & Henriette Trigon		39 Cadieux		80	927pt		x													Value on Cadieux	
Cadieux																							
7155721	97	Georges Corpeal	Gent	904 Avenue Hotel de Ville		190	920 pt	550	1650	2200	2200	22	5.50	5.50		37.50		37.50	61.25	352.75			
7156725		do				100	920 pt	300	500	800	800	8	2	2		10		10					
7157723		do				100	914 pt	300	500	800	800	8	2	2		10		10					
7158727		do				170	"	300	800	1100	1100	11	2.75	2.75		15.75		15.75					
(900)-(904)																							
Avenue Hotel de Ville																							
7159729	10	Nectol Renaud		757 Cadieux		170	918 48		x													Value on Cadieux	
St. Dominique																							
7159731	67	Abraham L.R. Beaudry		367 St. Hubert		1048	1048 pt	1100	89.75	1000	1000	100	25	25		125	151	18.75	106.25	139.75			
7159733	70																						
												15701.70	15701.70	392.525	271.675	871	267.50	1962.625	437.5	132.40	5742.50		
												60500	15701.00	15701	392.525	271.675	871	267.50	1962.625	437.5	132.40	5742.50	

Account No. No. de compte	Str et No. No. de la Rue	PROPRIETOR PROPRIETAIRE	OCCUPATION	ACTUAL RESIDENCE RESIDENCE ACTUELLE	Denomination	Rental Loyer	CADASTRE		VALUR-VALUR		VALUR-VALUR		One per cent. on Value Un par cent sur la valeur	SCHOOL TAXES-TAXE DES ECOLES			TOTAL	REDUCTIONS		C.B. Folio L.C. Folio	Outstanding Dec. 31st Montant dû le 31 Dec.	REMARKS REMARQUES
							No.	Sub- division	Land Terrain	Buildings Bâtimens	Total Exempt Total Exempt	Total Assessed Total Imposable		25c per \$100.00	Panel No. 1 Cath. Liste No. 1 Cath.	Panel No. 2 Prot. Liste No. 2 Prot.		Panel No. 3 Neut. Liste No. 3 Neut.	No.			
71807	15	Estate Marie Labonte wid of François Xavier Brisson St		480 S. Dominique		550	996 ft	500	3500	1570100	15701	3925.75	2786.75	871	26750	1962625	4571	13740		574250		
71816	17	Elizabeth M. Cooley wid of Peter Matthew Groome		489 S. Dominique		340	995 ft	700	800	1570100	15701	3925.25	2781.75	871	26750	1962625	4571	13740		574250		
Prince Arthur																						
718268	55	Albert Racicot	Grocer	58 Prince Arthur		880	570 ft	3300	6700	10000	100	25	25			135				125		
718356	56 1/2	William Francis Lightbail		1131 Westmount Parkmount	P	500	575 ft	1000	3000	4400	40	10		10		50		50	2281			
718454	54 1/2	Samuel Surland	Butcher	54 Prince Arthur		420	536 ft	1400	3100	4600	46	11.25	11.25			58.25		46.25	2190			
718503	50	Mary Jane Landes wid of Thomas Bastien		57 Prince Arthur	P	380	577 ft	1400	1900	3300	33	8.25		8.25		41.25		41.25	199	4825		
718615	40	Samuel Surland	Butcher	54 "		300	575 ft	1350	2650	3400	34	8.50	8.50			49.50		49.50	2190			
718744		Michael Joseph Francis Racicot Michael James Racicot Bridget Ryan wid of James Sweeney		St Anne de Bellecour		150	579 ft	1350	1650	3000	30	7.50	7.50			37.50				37.50		
718819		Bridget Ryan wid of James Sweeney		19 Prince Arthur		150	579 ft	1700	2000	3700	37	9.25	9.25			46.25				46.25		
718922	36	John Johnson	Grocer	36 Prince Arthur	P	100	584 ft														Value on St. Hypolite	
717020		The Grand Truck Ry of Canada Superannuation Provident Fund Association			N	200	585 ft	1000	1500	3500	35	6.25			6.25	31.25	168	10	42.50	321.7		
717118	14	James Young	Printer	584 Avenue Hotel de Ville	P	650	586 ft	1700	5000	6700	67	16.75		16.75		83.75			83.75	46.5		
717219	2	Isabella Lucot wife of Joseph X R Leblanc		40 Local Avenue		577 ft		2300	13700	17000	170	42.50	42.50			312.50			212.50	2510		
71737	9	William Lavers jr	Clerk	9 Prince Arthur	P	310	407 ft 12	1100	1900	3000	30	7.50		7.50		37.50			37.50	41.5		
717411	13	Robert Lavers	Builder	11 "	P	360	412 ft	1000	1900	3000	30	7.50		7.50		37.50			37.50	42.5		
717517	17	Emma Gagnon wife of Arthur Rolland	Grocer	17 Prince Arthur		360	408 ft	1400	1300	2700	27	6.75	6.75			33.75			33.75	2690		
717679		Bridget Ryan wid of James Sweeney		19 Prince Arthur		150	579 ft	2900	1100	4000	40	10	10			50				50		
717799	39	Robina Jane Brophy Janie Annie Cynes Brophy		39 Prince Arthur	P	330	459 ft	1000	2500	3500	35	8.75		8.75		43.75				43.75		
717881	37	Auguste Lachapelle	Butcher	688 Sherbrooke		600	960 ft	1300	3500	4800	48	12	12			60			60	2370		
717945	126	Eliza Ross wid of John Jones			P	460	963 ft	2100	3800	6000	60	15		15		75				75		
718047	17 B	do			P	300	964 ft	1300	3700	5000	50	12.50		12.50		62.50				62.50		
1669200											16692	417300	293575	75725	280	2086500	6375	1449625	6305			
1669200											16692	417300	293575	75725	280	2086500	6375	1449625	6305			

Account No. No. de compte	Str. et No. No. de la Rue	PROPRIETOR PROPRIÉTAIRE	OCCUPATION	ACTUAL RESIDENCE RÉSIDENCE ACTUELLE	Denomination	CADASTRE		VALUE-VALUR	
						Rental Loyer	No. Sub-division	Land Terrain	Buildings Bâtimens
718149	407	Richard Egan		120 Campbell	P	340	961 ft	1500	2500
718257	517	do		"	P	346	"	1500	2500
718353		Henry A Egan	Plumber	117 S. Hypolite	P	370	"	1900	3100
718455	(455)	do	"	"	P	370	964	1700	2800
718507		63 Estate John Smardon			P	510	955 ft	2000	3500
718600		Isabella Laplos wife of John N. Laplos		40 LaSalle	Ortosa				
Upper St-Dominique									
7187700	718	Oliver Salas	Grocer	715 Laurence	C	190	1060 ft	350	1650
7188716	714	Afred Charpentier	Brockage	716 St-Dominique	C	220	1057	400	1300
7189719		Joseph Labadie			C	100	"	400	1300
7190710	766	Thomas Dabieu	Leut	708 (Laurence) Dominique	C	300	"	800	3200
7191(69)		Kelane Corbeil		703 Laurence	C	120	1057	1850	
7192578	576	Adolphe Lesque	Architect	6 Canal Avenue	C	320	1045	1000	1400
7193574	577	do	"	"	C	300	1041	800	1400
7194570	568	John Lloyd	Black	508 St-Dominique	P	160	1040	470	980
7195566	564	Jelix Libercant	Butcher	566 "	C	370	1038	1700	1800
7196560		William Thomas Coppins	Trades	560 "	P	100	1034	600	800
7197558		do	"	"	P	160	1033	950	1650
7198556	557	Francois Gagnon			C	390	1029	700	1800
7199550	548	Francois Gagnon & Sophie Thibault son & daughter			C	260	1028	500	1500
7200546	544	Naomi the Annie Joseph wife of Samuel Kolber Rosa Seimman wife of David Solomon		639 Laurence	P	370	1026	700	1800
7201542	538	William Higgins		197 S. Hypolite	P	230	1025	900	2100
7202538	536	do		"	P	190	1021	900	2100
7203534	537	William O'Reilly	Merchant	534 S. Dominique	C	180	1020 ft	1000	800
7204530	507	Pierre Victor Roucier		1059 S. Hypolite	C	280	"	1100	1300
7205518	517	Ovide Gagnon		671 Laurence	C	460	1015 ft	900	4400
7206510	509	Thomas Conway	Leut	105 S. Dominique	C	350	"	900	2600
7207500	496	Jelix Renaud	"	1198 St-Dominique	C	310	1014	850	450
7208497		B Edward St-Denis		21 S. Juville	C	130	1005	1100	800
7209497		485 Annie Leconte & Annes (Annie)			C	1007		900	1100
7210486		do			C	1001		1000	1000
7211480	478	Marie Laboute wid of Francois R. Bisson St		480 S. Dominique	C	360	997 ft	400	2600
7212476	474	do		"	C	350	996 ft	500	2500
	(B) (S)					997			

Total Exempt	Total Assessed	One per cent. on Value	SCHOOL TAXES—TAXE DES ÉCOLES			TOTAL	REDUCTIONS		Amount Paid	C.B. Folio	Outstanding Dec. 31st	REMARKS
			25c per \$100.00	Panel No. 1 Cath. Liste No. 1 Cath.	Panel No. 2 Prot. Liste No. 2 Prot.		Panel No. 3 Neut. Liste No. 3 Neut.	No.				
1669200	1669200	16692	4173	293575	95725	20865	6375	1449625		63057		
4000	4000	40	10		10	50		150	333			
4000	4000	40	10		10	50				50		
4600	4600	46	10		10	50				50		
4500	4500	45	11 75		11 25	5675				5620		
5500	5500	55	12 75		13 75	6375				6375		
2000	2000	20	5	5		35		25	151			
1700	1700	17	4 25	4 25		3125				2125		
1700	1700	17	4 25	4 25		3125		2125	61			
4000	4000	40	10	10		50		50	133			
1350	1350	13 50	3 37	3 37		1687				1617		
1400	1400	14	3 50	3 50		1750		45	34			
3200	3200	32	5 50	5 50		3750				315		
1400	1400	14	3 50	3 50		1750		1750	315			
3500	3500	35	8 75	8 75		4375		4375	57			
1400	1400	14	3 50	3 50		1750		4200	171			
3000	3000	30	5	5		35						
2800	2800	28	6 25	6 25		3125				3125		
2000	2000	20	5	5		35				25		
2500	2500	25	6 25	6 25		3125		3125	176			
3000	3000	30	7 50	7 50		3750				3750		
3000	3000	30	7 50	7 50		3750				3750		
1800	1800	18	4 50	4 50		3250				2250		
2400	2400	24	6	6		30		30	9			
4900	4900	49	12 25	12 25		6125				6125		
3500	3500	35	8 75	8 75		4375		4375	2140			
1300	1300	13	3 25	3 25		1625		1625	373			
1200	1200	12	3	3		15		15	161			
2000	2000	20	5	5		25				25		
2000	2000	20	5	5		25				25		
3000	3000	30	7 50	7 50		3750				3750		
3000	3000	30	7 50	7 50		3750				3750		
1751950	1751950	175195	43797	205734	104450	2189937	6375	1497750		65812		
1751950	1751950	175195	437987	205734	104450	2189937	6375	1497750		65812		

Account No. No. de compte	Str et No. No. de la Rue	PROPRIETOR PROPRIÉTAIRE	OCCUPATION	ACTUAL RESIDENCE RÉSIDENCE ACTUELLE	Denomination	Rental Loyer	CADASTRE		VALUR—VALUR		VALUR—VALUR		One per cent. on Value Un par cent sur la valeur	SCHOOL TAXES—TAXE DES ÉCOLES				TOTAL	REDUCTIONS		Amount Paid Montant payé	C.B. Folio L.C. Folio	Outstanding Dec. 31st Montant dû le 31 Déc.	REMARKS		
							No.	Sub-division	Land Terrain	Buildings Bâtimens	Total Exempt Total Exempt	Total Assessed Total Imposable		Panel No. 1 Cath. Liste No. 1 Cath.	Panel No. 2 Prot. Liste No. 2 Prot.	Panel No. 3 Neut. Liste No. 3 Neut.	No.		Amount Montant							
Charbonneau	7213472	1108 Elizabeth M. Kelly wid of Peter Matthew Groome		487 St-Dominique	C	280	993 pt	300	2700	1184400	724700	1751950	1751950	437987	105437	104530	290	2189937	6375	1497750	625812		625812			
	7214466	Mary Ann Ryan wid of James Minogue		565 St-Laurence	C	140	992 pt	900	500			1400	1400	350	350			17500					17500			
	7215104	Pierre Denis	Quar	561 St-Laurence	C	150	991 pt	450	1150			1600	1600	11	4			2000					2000			
	7216162	1100 David Seak Smith	Laborer	467 St-Dominique	P	250	990	550	1150			1700	1700	17	475		425	31050					2125			
	7217452	1150 Elizabeth M. Kelly wid of Peter Matthew Groome		467 "	C	320	989 pt	1000	2500			3500	3500	35	875	875		41375					4375			
	7218110	1117 Joseph Braunst clericus		717 Sherbrooke	P	280	988	1100	3100			4200	4200	47	1050	1050		57500			5250 363					
	7219474	1140 Sarah Ann Demmerberg wife of Nicholas Gregusky		438 St-Dominique	P	300	"	400	2600			3000	3000	30	750	750		3750 1140 1250					20			
	7220438	Nathaniel S. Grudinsky	Clothing cutter	438 St-Dominique	P	160	"	450	1050			2000	2000	20	5	5		2500			25 3750			6250		
	7221436	434 Eliza Ross wid of John Jones		434 "	P	320	988	1350	3650			5000	5000	50	1250	1250		62500						6250		
	72221327	1130 James Ross		430 "	P	540	985	1100	7350			8500	8500	85	2125	2125		106250			10625 3870					
	7223478	470 Estate John Smandon		470 "	P	150	"	400	1600			2000	2000	20	5	5		2500					25			
		William A "																								
		John K "																								
		George "																								
		Elias J "																								
Prince Arthur	7224418	Mary Ann McCauley wid of Michael Smith		418 St-Dominique	C	140	821	650	750			1400	1400	14	350	350		17500						1750		
	7225404	Albert Racicot	Grocer	58 Prince Arthur	C	820		650	250			900	900	9	225	225		11250						1125		
	7226417	1117 James Cochrane	Quar	722 Sherbrooke	P	170	817	650	1550			2300	2300	27	650	550	550	27500			2750 3750			1125		
	7227410	Michael P. Field		681 Sherbrooke	P	100	816 pt	700	1300			3000	3000	30	5	5		3500			50 3600					
	7228408	do		do	P	300	814	850	2950			3600	3600	36	9	9		4450								
	7229404	Alexander M. Maughlin	Operator	497 St-Laurence	P	80	813 pt	700	300			700	700	7	175	175		8750			875 810					
	7230404	George J. Racicot		495 St-Laurence	P	80	812 pt	800	300			1100	1100	11	275	275		13750			1375 1130				Isabella Racicot, widow of George Racicot, 1925 St-Laurence	
	7231404	Mary Sarah Farrell wid of Thomas Connelly		400 St-Dominique	C	310	811	700	1500			3200	3200	37	650	550		37500						2750		
	7232398	The York County Loan and Savings Company (Toronto)		Toronto Ont	X	150	808	700	1100			1800	1800	18	450	450	450	22500			2250 5000					
	7233396	396 Alexander Johnson		595 Sherbrooke	P	280	807	700	2600			3300	3300	33	825	825	825	41250			4125 7490					
	7234394	394 John Pratt (Widow Catherine Babon) prop rems		261 St-Laurence	P	240	805 pt	500	2200			3000	3000	30	750	750	750	37500			3750 6200					
	7235397	397 James Lowe p		Cochran	C	350	804	800	3300			4000	4000	40	10	10		5000						50		
	7236358	358 John Henry	Contractor	600 St-Laurence	C	390	803	1100	3400			4500	4500	45	1125	1125		56250						5625		
	7237350	375 Alfred Dalbec	Advocate	Sherbrooke St-Laurence	C	300	802	1100	2900			4000	4000	40	10	10		5000			50 2800					
	7238404	William Bulmer	Gen Office	459 St-Laurence	P	60	"	500	300			900	900	9	225	225	225	11250			1125 1350					
	7239374	Estate Thomas Bastien		57 Prince Arthur	P	60	"	500	300			800	800	8	2	2		1000			10 1990					
	7240372	Napoleon Khumme		19 Laval	C	160	800	500	1000			1700	1700	17	425	425		21250			2125 2500					
	7241378	368 Louis Lafontaine		Chaplain New York	C	360	"	600	2400			3000	3000	30	750	750		37500			3750 5760					
	7242360	366 Hugh Graham	Publisher	Sherbrooke & Stanley	P	799	"	X	X			X	X	X	X	X		X							Value on St-Laurence	
	7243360	366 Estate George Duval		354 St-Dominique	C	360	795	1400	3400			4500	4500	45	12	12		6000			60 2290				Value on St-Laurence	
	7244360	364 George Dubois		354 St-Dominique	C	100	797	X	X			X	X	X	X	X		X								
Sherbrooke								111000	713800			1833750	1833750	458437	314437	115340	27450	2295187	7625	1557250	727312					
												1833750	1833750	458437	314437	115340	27450	2295187	7625	1557250	727312					

Account No. No. de compte	Str et No. No. de la Rue	PROPRIETOR PROPRIÉTAIRE	OCCUPATION	ACTUAL RESIDENCE RÉSIDENCE ACTUELLE	Denomination	Rental Loyer	CADASTRE		VALUR-VALEUR		VALUR-VALEUR		SCHOOL TAXES-TAXE DES ÉCOLES			REDUCTIONS		C.B. Folio L.C. Folio	Outstanding Dec. 31st Montant dû le 31 Dec.	REMARKS REMARQUES	
							No.	Sub-division	Land Terrain	Buildings Bâtimens	Total Assesed Total Imposable	One per cent. on Value Un par cent sur la valeur	25c per \$100.00	Panel No. 1 Cath. Liste No. 1 Cath.	Panel No. 2 Prot. Liste No. 2 Prot.	Panel No. 3 Neut. Liste No. 3 Neut.	TOTAL				No.
7243357		Marie Bronnstein Miriam Lehrer	Juiv	256 St. Dominique		170 859 C		500	1700	15337.50	18337.50	4584.37	3144.37	1155.50	284.50	2292.27	71.25	1572.50	7231.25		
7244359		Leitch Brothers Archibald Leitch August L do & Maudie Leitch		St. Dominique		310 859 P		500	1700	2200	22	5.50		5.50		27.50		27.50	2750		
7245361		Thomas Abraham	Painter	361 S. Dominique		140 859 G		500	1700	2200	27	5.50		5.50		27.50		27.50	2750		
7246363	365	Mary Cooper wife of William N Kerfuch		18 S. Hypotele		290 857 sept		1200	3200	15000	50	17.50		12.50		62.50		62.50	3025		
7247367	367	do		"		210 856 sept															
7248369	369	William David Sharp	Juiv	369 S. Dominique		270 856 bnd pt	757	2050	2850	2800	28	7		7		35		35	1725		
7249371	371	William Steinhilber		305 Bleury		280 " sept	750	2050	2850	2800	28	7		7		35		35	1725		
7250373		Simon Solomon	Laborer	373 S. Dominique		280 833	860	1440	2500	2500	25	6.25		6.25		31.25		31.25	3125		
7251375	375	John W. Willie	Juiv	St. Dominique		220 832	830	2650	3500	3500	35	8.75		8.75		43.75		43.75	1643		
7252377	377	Robert Stephenson Margaret do Helen do Mary do George do Edward do				260 849	800	2200	3000	3000	30	7.50		7.50		37.50		37.50	3750		
7253381	385	Estelle Harnish John W. Watson		Beverford Allen wife of		540 848	1300	7200	8500	8500	85	21.25		21.25		106.25		106.25	10625		
7254387	391	Fredrick Edmund Adams	Secretary	39 Bay St.		380 844	1400	2000	3500	3500	35	8.75		8.75		43.75		43.75	2125		
7255391	393	Thomas Simpson James do Sidney do Wm Henry do Helen James do Florence do		132 St. Hypotele		460 843 pt	700	3200	4000	4000	40	10		10		50		50	50		
7256395		Thomas Lidstone		719 Hutchison Hill Louis		180 " "	900	2800	3700	3700	37	9.75		9.25		46.25		46.25	4625		
7257397		Elizabeth Turner wife of Joseph Bloomfield Horace Wilson Bloomfield William do		397 S. Dominique		140 839	800	600	1400	1400	14	3.50		3.50		17.50		17.50	353		
7258397	401	Telesphore Latourette	Plumber	49 Royal Avenue		630 838	1500	4000	5500	5500	55	13.75	13.75			68.75		68.75	260		
7259403	403	William Wood Sr		599 S. Bleury		200 834	800	1400	2200	2200	22	5.50		5.50		27.50		27.50	2750		
7260405	405	David Steele		28 St. Medaerda		190 833	690	1570	2200	2200	22	5.50		5.50		27.50		27.50	2750		
7261407	407	John O'Leary	Contractor	600 S. Bleury		360 832	680	1620	2300	2300	23	5.75	5.75			28.75		28.75	2875		
7262409	411	Jean Vincent Arthure Leclaire Marie Sophie Emma do wife of Pierre Amable Oscar Archambault		290 Bleury		240 831	900	1600	2500	2500	25	6.25	6.25			31.25		31.25	3125		
7263413	415	William Francis Light Hall	Notary	1121 Western at Archambault		200 825 pt	400	1600	2000	2000	20	5		5		25		25	250		
7264417		Robert Patton Dawson	Machinist	1107 Dominique		140 984 pt	400	1100	1500	1500	15	3.75		3.75		18.75		18.75	253		
7265419		Henry A. Egau	Plumber	117 S. Hypotele		100 " "	450	1150	1600	1600	16	4		4		20	13.75	13.75	625		
7266441		Elsa Ross wife of John Jones				120 983	480	1320	1800	1800	18	4.50		4.50		27.50		27.50	2750		
7267443		Francis James Jones Miss Ellen Jones	Operator	1123 S. Dominique		140 " "	490	1310	1800	1800	18	4.50		4.50		27.50		27.50	49		
7268445		Francis Elizabeth Lewis wife of David Kileba		91 Durocher		140 982	500	1500	2000	2000	20	5		5		25		25	257		
									131700	60500	1906450	1906450	476618	317012	131150	22450	2383062	90	1605625	768437	
									159300	60500	1906450	1906450	476618	317012	131150	22450	2383062	90	1605625	768437	

Account No. No. de compte	Str et No. No. de la Rue	PROPRIETOR PROPRIÉTAIRE	OCCUPATION	ACTUAL RESIDENCE RÉSIDENCE ACTUELLE	Denomination	Rental Loyer	CADASTRE		VALUE-VALEUR		VALUE-VALEUR		One per cent. on Value Un par cent sur la valeur	SCHOOL TAXES-TAXE DES ÉCOLES			TOTAL	REDUCTIONS No. Amount Montant	Amount Paid Montant payé	C.B. Folio L.C. Folio	Outstanding Dec. 31st Montant dû le 31 Déc.	REMARKS REMARQUES
							No.	Sub-division	Land Terrain	Buildings Bâtimens	Total Assessed Total Imposable	25c per \$100.00		Panel No. 1 Cath. Liste No. 1 Cath.	Panel No. 2 Prot. Liste No. 2 Prot.	Panel No. 3 Neut. Liste No. 3 Neut.						
									1130500	876500	1908450	1716050		476612	317012	131150	2383062	90	1605625		768437	
7269	117	449 William Mansfield		451 St. Dominique	C	350	987 ft	1250	2550	3400	34	850	950			4950					4250	
7270	119	451 Marsha Seloon wid of Mad. Jensen		451 St. Dominique	P	300	966 ft	800	3800	3600	36	9	9			45		165	255			
7271	153	455 Sarah M. Kinstry wid of William C. Bowdler		455 "	P	240	967 ft	800	1700	3500	35	675	625			8125						3125
7272	157	Elizabeth M. Cooley wid of Peter Southess Groome		457 St. Dominique	C	130	965 ft	750	650	1400	14	350	350			1750						1750
7273	159	do		"	C	160	"	900	900	1800	18	450	450			2250						2250
7274	161	James J. Dempsey	Printer	461 "	P	160	969 ft	1400	1600	3000	30	5	5			25		25	116			
7275	163	William John Rudleton	Clerk	463 "	P	160	"	500	1511	2000	20	5	5			25		25	116			
7276	165	467 Jean Bte Leonard		St. Laurent Pl	C	230	"	1100	1911	3000	30	750	750			8750						3750
7277	167	469 do		"	C	160	981	500	500	1000	10	250	250			1250						1250
7278	171	Mary Sarah Farrell wid of Thomas Connolly		460 St. Dominique	C	130	980	900	1100	2000	20	5	5			25						25
7279	175	479 Antoinette Pepin		"	C	320	978	1100	1900	3000	30	750	750			3750						3750
7280	181	485 William Gravel		1149 Laurier	C	260	977	700	1300	2000	20	5	5			25		25	114			
7281	187	487 Estelle Joseph Brisson et		487 St. Dominique	C	160	976	550	1050	1600	16	4	4			20						20
7282	189	489 Prosper Lapointe		St. Julie & Taché	C	110	975	550	650	1000	10	3	3			15		15	116			
7283	191	495 James Cochrane	Genl	St. Michel	P	210	974	700	1000	1700	17	425	425			2125						4250
7284	197	501 do		"	P	210	973	700	1000	1700	17	425	425			2125						2125
7285	511	167 Thomas Conroy	Genl	165 Dalhousie	C	220	972 ft 7	1400	1400	3800	38	7	7			35						9600
7286	513	515 do		"	C	190	" 5	1000	700	1700	17	425	425			2125						
7287	517	519 do		"	C	260	" 4	760	800	1560	1560	390	390			1950						
7288	521	525 do		"	C	300	" 3	760	900	1660	1660	415	415			2075						
7289	527	531 do		"	P	250	" 2 ft 2	700	2500	3000	30	750	750			3750						11625
7290	533	535 John C. Clarke		330 Guitard St	P	260	" 2 ft 2	700	2500	3000	30	750	750			3750						
7291	537	539 do		"	P	260	" 2 ft 1	700	2500	3000	30	750	750			3750						
7292	541	543 do		"	P	320	" 2 ft 1	700	2600	3300	33	825	825			4125						
7293	545	Mary Lucey wife of Daniel Lucey		377 St. Ubalde	C	1049	2126	450		450	450	113	113			563						563
7294	553	555 Eliza Ross wid of John Jones		"	C	180	" 25	400	1300	1700	17	425	425			2125						2125
7295	557	do		"	P	70	" 23	400	1300	1700	17	425	425			2125						2125
7296	559	do		"	P	110	" 22	400	1300	1700	17	425	425			2125						2125
7297	561	563 Hugh McGuire	Notaire	563 St. Dominique	P	220	" 2 ft 2	1100	1600	2000	20	5	5			25		50	317			
7298	565	565 do		"	P	220	" 21	1400	1600	2000	20	5	5			25						25
7299	567	567 Delia Gibreau wife of Maximilian L. Couper		96 Visitation	C	180	" 20	400	1600	2000	20	5	5			25						25
7300	569	571 Julia Maria Groome wife of John James Griffith		457 St. Dominique	C	180	" 19	400	1600	2000	20	5	5			25						25
7301	573	573 do		"	C	160	" 18	400	1600	2000	20	5	5			25						25
7302	575	577 do		"	C	170	" 17	400	1600	2000	20	5	5			25						25
7303	579	581 do		"	C	170	" 16	400	1600	2000	20	5	5			25						25
7304	583	587 Estelle Non Joseph Ode Villeneuve Leonidas Villeneuve Pierre Perreault Nitare Corbeil		"	C	310	" 15	800	2200	3000	30	750	750			3750						3750
								113610	885900	60000	1478720	1771770	494650	322530	1327	22450	2473400	90	16559		208500	
										60000	1478720	1771770	494650	322530	1327	22450	2473400	90	16559		208500	

Account No. No. de compte	Str. et No. No. de la Rue	PROPRIETOR PROPRIETAIRE	OCCUPATION	ACTUAL RESIDENCE RESIDENCE ACTUELLE	Description	Rental Loyer	CADASTRE		VALUE-VALEUR		SCHOOL TAXES-TAXE DES ECOLES					TOTAL	REDUCTIONS		Amount Paid Montant payé	C. B. Folio L. C. Folio	Outstanding Dec. 31st Montant dû le 31 Dec.	REMARKS	
							No.	Sub-division	Land Terrain	Buildings Bâtimens	Total Assessed Total Imposable	One per cent. on Value Un par cent sur la valeur	25c per \$100.00	Panel No. 1 Cath. Liste No. 1 Cath.	Panel No. 2 Prot. Liste No. 2 Prot.		Panel No. 3 Neut. Liste No. 3 Neut.	No.					Amount Montant
7305589	491	Amelia Roberts wife of Charles Lemay		710 Sherbrooke		120	1049	13	400	1600	1978720	1772720	494680	227530	1387	22450	24734	25	16559	16559	2025		
7306591	595	Do		"		110	"	12	400	1600	1978720	1978720	494680	227530	1387	22450	24734	25	16559	16559	2025		
7307599		Joseph Maisonneuve	Stouffville	499 St. Dominique		70	"	11	400	600	3000	20	5	5				25	1200	1200	1000		
7308601	608	Francois David Mizeron		"		180	"	10	400	1600	3000	20	5	5				25	20	20	767		
7309605	607	Euclide Gauthier	Contractor	607 St. Dominique		150	"	9	400	1600	3000	20	5	5				25	125	2575	2725	2025	
7310609	611	Amable Labelle		St. Rose P.Q.		190	"	8	400	1600	3000	20	5	5				25		6450	13	2	
7311611	613	Do		"		230	"	7	400	2600	3000	30	750	750				25					
7312615	617	Joseph Ephrem Leduc	Carpenter	119 Dorset		180	"	6	400	1600	3000	20	5	5				25	50	2070			
7313619	621	Do		"		180	"	5	400	1600	3000	20	5	5				25					
7314623	625	Honore Malo		St. Antoine C. Leprance		160	"	4	400	1600	3000	20	5	5				25	50	500			
7315627	629	Do		"		180	"	3	400	1600	3000	20	5	5				25					
7316631	635	Olivier Salvas	Grocer	715 Lawrence St.		470	"	3.1	950	2050	3000	20	750	750				25	3740	1873			
7317637	639	Julien Papineau dit Martineau		637 St. Dominique		390	1056	11	1100	2400	3500	35	875	875				25			4375		
7318641	641	Do		"		320	1055		950	350	3500	15	395	325				25			1625		
7319643	645	Adelard Fortier & Joseph Plouffe	Funerary	645 St. Dominique		320	1051		950	1530	3500	35	695		625			25	3125	2311		1625	
7320647		The Montreal Loan & Mortgage Co		1763 St. Anne		320	1051		950	1530	3500	35	695		625			25			3375		
7321649	657	William Higgins		197 St. Hyacinthe		380	1053		600	2100	3700	37	675		675			25			3375		
Avenue Hotel de Ville																							
7322604	608	Antoine Deary		105 St. Paul		460	894	5	1050	3250	4300	13	1075	1075				25	16120	87			
7323610	614	Do		"		460	"	6	1000	3200	4300	13	1075	1075				25					
7324616	620	Do		"		460	"	7	1000	3300	4300	13	1075	1075				25					
7325622		Francois Rasconi	Grub	527 Avenue Hotel de Ville		300	"	8	1000	3200	4300	13	1075	1075				25	4375	2120			
7326626	626	Charles Honore Collette	Chauffeur	626 " "		350	"	9	1000		1000	10	250	250				25	1250	2450			
7327626	626	Do		"		350	"	10	950	2950	3900	39	975	975				25	4875	"			
7328628	634	Elizabeth Kuster wid of James Meldrum	usufructuary	57 Wellington		4110	893	11	2000	3500	5500	55	1375		1375			25	6875	1797			
7329632	636	Mary Quinn wife of John P. Whelan		31 Durochet		890	5		1160		1160	1160	1160	290	290			25	1450		1450		
7330633		Do		"		"	4		1160		1160	1160	1160	290	290			25	1450		1450		
7331634		Do		"		889	4		1100		1100	11	275	275				25	1375		1375		
7332638	638	Emery Choquette		638 Avenue Hotel de Ville		350	888	8	1200	3600	6000	50	1250	1250				25	6250		6250		
7333642	642	Mary Quinn wife of John P. Whelan		31 Durochet		"	7		1150		1150	1150	1150	287	287			25	1437	1432	1437		
7334643		Do		"		"	6		1150		1150	1150	1150	288	288			25	1438	1438		See page 791, Supp. Roll	
7335644		Do		"		887	9		1100		1100	1100	1100	275	275			25	1375	1375			
7336645		Do		"		"	7		1100		1100	1100	1100	275	275			25	1375	1375			
7337646	646	Mary Ann McLevy wife of James Rodgers		274 St. Hyacinthe		885	9		1000		1000	1050	1050	262	262			25	1312		1312		
7338647	647	Napoleon Deslauriers		1196 St. Denis		840	913	7	3000	6000	9000	90	2250	2250				25	11250		11250		
											18399	18399	516072	516072	140750	29075	2550962	14750	1724650	240962			
											60500	60500	2064290	2064290	516072	516072	140750	29075	2586562	14750	1724650	240962	

Account No. No. de compte	Str et No. No. de la Rue	PROPRIETOR PROPRIÉTAIRE	OCCUPATION	ACTUAL RESIDENCE RÉSIDENCE ACTUELLE	Denomination	Rental Loyer	CADASTRE		VALUE-VALEUR		SCHOOL TAXES-TAXE DES ÉCOLES					REDUCTIONS		Amount Paid Montant payé	C.B. Folio L.C. Folio	Outstanding Dec. 31st Montant dû le 31 Déc.	REMARKS		
							No.	Sub-division	Land Terrain	Buildings Bâtimens	Total Exempt Total Exempté	Total Assessed Total Imposable	One per cent. on Value Un par cent sur la valeur	25c per \$100.00	Panel No. 1 Cath. Liste No. 1 Cath.	Panel No. 2 Prot. Liste No. 2 Prot.	Panel No. 3 Neut. Liste No. 3 Neut.					TOTAL	No.
7338	790	Edward As New	Notary	100 Rue de la		390	915	16	1700	6000	60500	2064290	2064290	516072	346247	148750	29075	2580362	14750	1724650	240962		
7339	810	Notary	Notary	Dubord s.		350	917	5-1	1400	3000		4600	4600	460	1650	1150		5750		5750			
7340	Lot	Les Sœurs de la Congrégation N.D. de Montréal					918	51	800			800	800										
7342	244/206	Nelle Nivine Lamoureux		418 Saint-Jacques				53	700	2300		3000	3000	30	750	750		3750		3750			
7343	868-870	Marie Louise Drolit wife of Joseph Euclide Desrochers					350	13/4	700	2300		3000	3000	30	750	750		3750		3750			
7344	868	Alexandre Desrochers					350	13/4	700	2300		3000	3000	30	750	750		3750		3750			
7345	Lot	Ernest Desrochers						13	600			600	600	6	150	150		750		750			
7346		Francis Bernard						13	600			600	600	6	150	150		750		750			
7347	880	Marie Louise Poirer	Modiste	188 boulevard St. Louis		270		17	700	2800		3200	3200	32	8	8		40		40			
7348	884	Colette Gillias	Joues			350		19	600	2350		3000	3000	30	750	750		3750		3750			
7349	Lot	Les Ecclésiastiques des Séminaires de St-Sulpice de Montréal		1710 N. Dame				19	400			400	400	4	1	1		5		102.50	356		
7350		do						10	600			600	600	6	150	150		750					
7351		do						11	600			600	600	6	150	150		750					
7352		do						12	600			600	600	6	150	150		750					
7353		do						13	600			600	600	6	150	150		750					
7354		do						14	600			600	600	6	150	150		750					
7355		do						15	600			600	600	6	150	150		750					
7356		do						16	600			600	600	6	150	150		750					
7357		do						17	600			600	600	6	150	150		750					
7358		do						18	600			600	600	6	150	150		750					
7359		do						19	600			600	600	6	150	150		750					
7360		do						20	600			600	600	6	150	150		750					
7361		do						21	600			600	600	6	150	150		750					
7362		do						22	600			600	600	6	150	150		750					
7363		Ground Non Horace A. Archambault	Advocate	377 Laqueune		991		11	1500			1500	1500	15	375	375		1875		2625	313		
7364	919	Constance Guigas	Cap-Market	919 Avenue Hotel de Ville		90			600	400		1000	1000	10	250	250		1250		1250	99		
7365	914	Miss Lydia Tolhurst		484 St. Joseph		170			750	400		1200	1200	12	3			15		15	17		
7366	916	James Cochrane	Contractor	30 Hutchison		70			500			500	500	5	125		125	625		625	157		
7367	911	Frederic Leroux				190		12-13	1050	3900		4000	4000	40	10	10		50		50	113		
7368	907	do				190		14				9100	9100	91	2275		2275	11375		11375	258		
7369	903	Estelle Mary Elanus Westcott wife of Louis Joseph Lucette Papineau		Papineau ville		660		15-18	1900	7900		9100	9100	91	2275		2275	11375		11375	258		
											61500	2116390	2116390	529077	384572	145450	29075	2645487	14750	1758775	871962		
											61500	2116390	2116390	529077	384572	145450	29075	2645487	14750	1758775	871962		

Account No. No. de compte	Str et No. No. de la Rue	PROPRIETOR PROPRIÉTAIRE	OCCUPATION	ACTUAL RESIDENCE RÉSIDENCE ACTUELLE	Denomination	Rental Loyer	CADASTRE		VALUE-VALEUR		VALUÉ-VALEUR					TOTAL	REDUCTIONS		Amount Paid Montant payé	C.B. Folio L.C. Folio	Outstanding Dec. 31st Montant dû le 31 Dec.	REMARKS REMARQUES	
							No.	Sub-division	Land Terrain	Buildings Bâtimens	Total Exempt	Total Assessed Total Imposable	One per cent. on Value Un par cent sur la valeur	25c per \$100.00	Panel No. 1 Cath. Liste No. 1 Cath.		Panel No. 2 Prot. Liste No. 2 Prot.	Panel No. 3 Neat. Liste No. 3 Neat.					No.
7370 887	535 Edward Schultze					190	904	22	1750	5250	2116090	2116390	21	21	529097	354572	145450	29675	2645487	14750	1758775	271962	
7371 881	do					190	"	22															
7372 877	do					280	"	22															
Napoleon																							
7373 875	813 Napoleon Lebrun			Louise Pointe RD		2050	"	211632	5100	15700													26625
Roy																							
7374 Lot	Marie Sophie Gouze			2611 Roy		906	35		980														427204 J
7375 "	do			"		"	34		980														1225 J
7376 "	do			"		"	33		980														1225 J
7377 "	do			"		"	32		960														1225 J
Rue Avenue																							
7378 "	Noe Leclair					"	27		1100														1375 J
7379 "	Marie Sophie Gouze			2611 Roy		"	26		980														1225 J
7380 "	do			"		"	25		980														1225 J
7381 "	do			"		"	24		980														1225 J
Rue Avenue																							
7382 783	Josephine Videmanns wife of Thomas Wiseman			783 Avenue Hotel de Ville		210	"	19	800	2700													4375 513 J
7383 781	Ernest Lecours			Merchant		270	"	18	800	2700													4375 212 J
7384 777	La Duc Joseph Aime Marcel					210	"	8-1	900	2700													45 J
7385 773	do					210	"	7-1	900	2700													45 J
7386 771 765	do					210	"	6-1	1800	5400													90 J
7387 763	do					210	"	5-1	900	2700													45 J
7388 761	Marie Louise Dubois wife of Charles Odilon Beauchemin Marie Beauchemin Deuise do			761 Ave Hotel de Ville		210	"	3	900	2600													4375 19 J
7389 759	Julie Pominville wife of Louis Plamondon			759 Avenue Hotel de Ville		210	"	2	900	2600													4375 56 J
7390 757	Ursule Esther Cadieux wife of Arthur Mathieu Desrosiers			1779 Langueville		250	"	1-3	900	2100													3750
7391 753	Marie Marsile Gouze			2611 Roy		300	906		1850	2600													5250 J
7392 Lot	do					906	48		960														17 J
7393 "	do					"	49		960														17 J
7394 "	do					"	50		960														17 J
7395 "	do					"	51		960														17 J
7396 "	do					"	52		960														1187 J
7397 "	Joseph Honor MacRuff			Comptroller 689 Grand Prince		800	907 pc		800														10 J
7398 729 727	Sarah La Laolot wife of Joseph Leblanc			410 Laval Avenue		280	"	2 pc	800	1950													3438 J
7399 725 723	do					280	"	3 pc	800	1950													3437 J
7400 Lot	do					"	12		1400														1750 J
7400 Lot	do					"	13		1400														1750 J
Rue Avenue																							
											61300	2204320	2204320	551079	374454	147550	27075	2755399	14750	1814812	925837		
											61300	2204320	2204320	551079	374454	147550	27075	2755399	14750	1814812	925837		

Account No. No. de compte	Str et No. No. de la Rue	PROPRIETOR PROPRIÉTAIRE	OCCUPATION	ACTUAL RESIDENCE RÉSIDENCE ACTUELLE	Denomination	Rental Loyer	CADASTRE		VALUR-VALEUR		One per cent. on Value Un par cent sur la valeur	SCHOOL TAXES-TAXE DES ÉCOLES				TOTAL	REDUCTIONS		Amount Paid Montant payé	C.B. Folio L.A.C. Folio	Outstanding Dec. 31st Montant dû le 31 Dec.	REMARKS REMARQUES			
							No.	Sub- division	Land Terrain	Buildings Bâtimens		Total Assesed Total Imposable	25c per \$100.00	Panel No. 1 Cath. Late No. 1 Cath.	Panel No. 2 Prot. Late No. 2 Prot.		Panel No. 3 Nest. Late No. 3 Nest.	No.					Amount Montant		
7401653	691 Emma Lawlor			40 Laval Avenue		340	377	5	900	310	1246770	40	551179	374434	147550	29075	2755399								
7402659	657 do			"		340	"	6	900	310		40	10	10		50		150	257						
7403655	653 do			"		320	"	7	900	310		40	10	10		50									
7404657	679 Marvita Minnie Lawlor			"		340	"	8	900	310		40	10	10		50									
7405677	675 do			"		340	"	9	900	310		40	10	10		50									
7406673	Selia Desjardais wife of Louis Flavien Reher de Lafleche			675 Avenue Hotel de Ville		360	"	10	900	2400		38	825	825		4125		4125	196						
7407671	667 Frederick David Lawrence		Contractor	15 Laval Avenue		470	"	11	1000	2600		36	9		9	45									
7408665	663 do			"		340	"	12	1000	2800		38	9		9	45									
7409661	Clara Helena Goodman wife of Frederick David Lawrence		Contractor	15 Laval Avenue		360	"	13	800	2800		36	9		9	45									
7410659	657 Bridget Foley			215 Laval Avenue		320	896	8	750	3150		39	975	975		4875									
7411655	653 do			"		320	"	7	750	3150		39	975	975		4875									
7412657	619 William Henry Creed			"		320	"	6	800	2500		31	775		775	3875									
7413617	615 James S Smith		Architect	611 Avenue Hotel de Ville		380	"	4	800	3100		39	975		975	4875									
7414613	661 do			"		400	"	3	750	3150		39	975		975	4875									
7415639	637 Robert A Morton		Practical	637 "		400	"	7	800	3400		40	10		10	50									
7416635	633 The Provident Trust and Investment Company Limited			"		380	896	8	900	3300		44	1050			1050	5250								
7417631	629 do			"		360	"	10	900	3300		44	1050			1050	5250								
7418627	623 do			"		530	"	10	3300	14700		180	45			45	225								
7419621	619 do			"		310	"	11																	
7420617	613 do			"		520	"	12																	
7421611	607 Prisque alias Placide Brunet Sherbrooke		Contractor	611 Rivi		530	"	22	1200	5300		67	1675	1675		8375		8375	376						
Roy Street																									
7422327	319 Pierre Victor Rouzier		Merchant			530	1019		1650	2750		44	11	11		55		55	9						
7423315	(531) Mary Lacey wife of Daniel Lacey			274 St. Urbain		300	1049	29-a 28-a 27-a	500	2500		30	750	750		3750									
7424313	Damasc Parisseau			Boucheville R		140	"	29-B 28-B 27-B	400	900		13	325	325		1625									
7425311	Seliscoa Poutier wife of Joseph Coariste Elgear Riveston		Trader	543 St. Dominique		140	"	29-C 28-C 27-C	400	900		13	325	325		1625									
7426309	John Auld		Mannfct			140	"	29-D 28-D 27-D	400	900		13	325		325	1625									
7427299	295 Patrick Skelly			St. Nicolas 380 Darling		320	940	pt	1400	2000		34	850	850		4250									
7428273	Les Sœurs de la Congrégation School Notchane de Montréal							918 23620	8400	18000															
7429	Ground do							" 50	1500																
											17716301123390														
											89200	2309170	2309170	577292	372254	154363	35675	3886469	14750	1870812	1000900				
											89200	2309170	2309170	577292	372254	154363	35675	2886462	14750	1870812	1000900				

Account No. No. de compte	Str et No. No. de la Rue	PROPRIETOR PROPRIÉTAIRE	OCCUPATION	ACTUAL RESIDENCE RÉSIDENCE ACTUELLE	Denomination	Rental Loyer	CADASTRE		VALUE-VALEUR		VALUE-VALEUR		SCHOOL TAXES-TAXE DES ÉCOLES			TOTAL	REDUCTIONS		C.B. Folio L.C. Folio	Outstanding Dec. 31st Montant dû le 31 Dcs.	REMARKS REMARQUES	
							No.	Sub-division	Land Terrain	Buildings Bâtimens	Total Exempt Total Exempté	Total Assesed Total Imposable	One per cent. on Value Un par cent sur la valeur	25c per \$100.00	Panel No. 1 Cath. Liste No. 1 Cath.		Panel No. 2 Prot. Liste No. 2 Prot.	Panel No. 3 Neut. Liste No. 3 Neut.				No.
7430771	(553) 171	Maria Louise Levesque wife of Emery Henri Lesage		171 Roy	6	540	918	49	1300	3200	7309170	2309170	577292	387254	154363	35675	2886462	14750	1870512	10009	5625	
7431217	243	Sue Joseph Benjamin Aubrey		588 Cadieux	6	570	903	254	1500	3000	4600	115	1125	1125		5625				5625		
7432339	225	Francis Dominick Shalloo	Publsher	Lawrence Hall	6	910	"	257 251 250	2000	11000	18000	130	3950	3250		16950				16250		
7433219	213	Joseph Leonard	Butcher	208 Roy	6	660	"	176	900	4100	5000	50	1950	1250		6250				6250		
7434307	201	Leocadie Godin wid of Adolphe & Proulx dit Clement - unq		144 Lavale	6	560	"	97	1000	3000	4000	40	10	10		50				50		
7435208	206	do		"	6	500	"	113	800	2200	3000	30	750	750		3750				3750		
7436216	School	Roman Catholic School Commissioners			Et	1490	"	23645	12500	25000	37500											
7437226		Albert Edward Shippel	Butcher	226 Roy	0	450	"	12813 12816	1900	6200	8100	81	3025	2025		10125				14200	1430	
7438228	237	do	"	"	0	330	"	15000	1300	2000	3300	33	825	825		4125				4125		
7439248		Francis Xavier Martin	Merchant	248 Roy	6	150	"	9	800		800	8	2	2		10				10		
7440	Lot	do	"	"	6	"	"	8	800		800	8	2	2		10				10		
7441	"	do	"	"	6	"	"	7	800		800	8	2	2		10				10		
7442	"	do	"	"	6	"	"	6	900		900	9	225	225		1125				1125		
7443		Josephine Gouze wife of Joseph Edward Gouze	Notary	186 Lavale	6	906	46		1200		1200	19	3	3		15				6125	315	
7444260		do	"	"	6	"	45		950	2750	3700	37	925	925		4625				4625		
7445264		Maria Sophie Gouze		264 Roy	6	260	"	113	950	2750	3700	37	925	925		4625				4625	304	
7446267		Maria Anne Barbe Gouze wife of Desirée Carrière		Derval D	6	260	"	111	950	2750	3700	37	925	925		4625				4625	272	
7447	Lot	Maria Sophie Gouze		264 Roy	6	"	"	117	1200		1200	19	3	3		15				15	304	
7448272	(577) 172	Maria Athina Pominville wife of Arthur Gagnon	Accountant	23 Lavale	6	190	907	84.71	2600	2900	5500	55	1875	1375		6875				6875		
7449274		do	"	"		"	"	82.72														
7450276		do	"	"		"	"	83.73														
7451286	288	John McCall	Butcher	286 Roy	6	340	941	84.81	700	2300	3000	30	750	750		3750				3750	204	
7452292	298	Jean Adolphe Desjardins	M D	606 Cadieux	6	630	"	5	850	2550	3400	34	850	850		4250				4250		
7453318	324	William Henri Dion Young	M D		6	620	1018	ft	1500	6000	7500	75	1875	1875		9375				9375		
7454318	324	William Henri Dion Young	M D		6	620	1018	ft	1500	6000	7500	75	1875	1875		9375				9375		
											126700	2390770	2390770	597692	404804	157213	35675	2988462	14750	1916062	1057650	
											126700	2390770	2390770	597692	404804	157213	35675	2988462	14750	1916062	1057650	

Account No. No. de compte	Str et No. No. de la Rue	PROPRIETOR PROPRIETAIRE	OCCUPATION	ACTUAL RESIDENCE RESIDENCE ACTUELLE	Denomination	Rental Loyer	CADASTRE		VALUE-VALEUR		VALUE-VALEUR		One per cent. on Value Un par cent sur la valeur	SCHOOL TAXES-TAXE DES ECOLES			TOTAL	REDUCTIONS		Amount Paid Montant payé	C.B. Folio L.C. Folio	Outstanding Dec. 31st Montant dû le 31 Dec.	REMARKS REMARQUES	
							No.	Sub- division	Land Terrain	Buildings Bâtiments	Total Exempt Total Exempt	Total Assessed Total Imposable		25c per \$100.00	Panel No. 1 Cath. Liste No. 1 Cath.	Panel No. 2 Prot. Liste No. 2 Prot.		Panel No. 3 Neut. Liste No. 3 Neut.	No.					Amount Montant
7154	Lot	Maurice Nolan Delisle Charles Alvaudet " Marie Georgiana " wife of Henri Pilette Marie Victoria Cordelia Delisle wife of Olivier Selby	Managers	268 University	Ex		902	135-1 135-3	1200	1200	1200	1200	2390770	597692	404804	157213	35675	2988462			1916062		1057630	
7155	"	Maurice Georgeina Stevart Leslie wife of Godfrey Witt James Norman Stewart Leslie Marie Claire Siquis wife of the Duc de Bassano			Ex		"	135-2 133-2	1470	1470	1470	1470		367	367			367					367	
7156	"	No			Ex		"	135-3 134-2	1500	1500	1500	1500		375	375			375					375	
7157	"	No			Ex		"	135-4 133-3	1640	1640	1640	1640		410	410			410					410	
7158	"	No			Ex		"	135-5 137-3	1130	1130	1130	1130		383	383			383					383	
7159	"	Maurice Nolan Delisle & al	Managers	268 University	Ex		"	135-6 136-1	1530	1530	1530	1530		382	382			382					382	
7160	"	No			Ex		"	135-7 135-4	1130	1130	1130	1130		383	383			383					383	
7161	"	No			Ex		"	135-8 134-2	1700	1700	1700	1700		437	437			437					437	
7162	"	No			Ex		"	135-9 133-2	1890	1890	1890	1890		473	473			473					473	
7163	"	No			Ex		"	135-10 141-3	1580	1580	1580	1580		395	395			395					395	
7164	"	No			Ex		"	135-11 143-3	1130	1130	1130	1130		382	382			382					382	
7165	"	No			Ex		"	135-12 142-4	1570	1570	1570	1570		378	378			378					378	
7166	"	No			Ex		"	135-13 141-4	1130	1130	1130	1130		382	382			382					382	
7167	"	No			Ex		"	135-14 140-2	1700	1700	1700	1700		437	437			437					437	
7168	"	No			Ex		"	135-15 139-2	1830	1830	1830	1830		455	455			455					455	
7169/140	Laat Avenue Cocaine Hotel de ville	Mlle Louise Giraud wife of Henri Lesperance		140 Pine Avenue	C	230	915		570 1000	2400	2400	2400	2400	24	6	6		300		36		1537		
7170/148	Cadieux	Mary Sophia Godfrey Alice Elizabeth " wife of Thomas Forth, James Coates Godfrey wife of Kenneth W Blackwell, Chas Herbert Godfrey		170 Drummond	C	560	943	10.11.12	1500 1700	6900	6900	6900	6900	69	1725	1725		8635		8625		5177		
7171/160	St. Hyppolite	James Cochrane		Conradon St. Heloise	C	510	972	19	700 3100	4300	4300	4300	4300	43	1075	1075		5375		5375		5177		
											150510	2404370	2404370	607044	411356	160013	35675	3011414	14750	1922062		1063602		
											150510	2404370	2404370	607044	411356	160013	35675	3011414	14750	1922062		1063602		

Valuation and Assessment Roll of Immoveable Property
Role d'Evaluation et de Contribution Foncière

and School Taxes for the year commencing the 1st of May 1903.
et Taxe des Ecoles pour l'année commençant le 1er Mai 1903.

Account No. No. de compte	Str et No. No. de la Rue	PROPRIETOR PROPRIÉTAIRE	OCCUPATION	ACTUAL RESIDENCE RÉSIDENCE ACTUELLE	Denomination	Rental Loyer	CADASTRE		VALUE-VALEUR		VALUR-VALUR		SCHOOL TAXES-TAXE DES ÉCOLES			REDUCTIONS	Amount Paid Montant payé	C.B. Folio L.C. Folio	Outstanding Dec. 31st Montant dû le 31 Dec.	REMARKS REMARQUES	
							No.	Sub-division	Land Terrain	Buildings Bâtimens	Total Exempt Total Exempt	Total Assessed Total Imposable	One per cent. on Value Un par cent sur la valeur	25c per \$100.00	Panel No. 1 Cath. Liste No. 1 Cath.						Panel No. 2 Prot. Liste No. 2 Prot.
<i>S. Dominique</i> 7472177	<i>178 Edward St Denis</i>			<i>21 S. Famille</i>		<i>470</i>	<i>1007 pt</i>	<i>1250</i>	<i>3722</i>		<i>2404370</i>	<i>2404370</i>	<i>607044</i>	<i>411356</i>	<i>160013</i>	<i>35675</i>	<i>3011414</i>	<i>14750</i>	<i>1933062</i>	<i>1083602</i>	
<i>S. Laurent</i> 7473177 (1194) <i>S. Dominique</i>	<i>169 Felix Renaud</i>		<i>Gent</i>	<i>478 Dominique</i>		<i>440</i>	<i>1011 pt</i>	<i>700</i>	<i>3500</i>		<i>4200</i>	<i>4200</i>	<i>1050</i>	<i>1050</i>		<i>5750</i>		<i>5250</i>	<i>273</i>		
<i>St-Hypolite</i>																					
7474368	<i>363 Benjamin Baillaucourt</i>			<i>909 Laurent</i>		<i>500</i>	<i>1053</i>	<i>800</i>	<i>1800</i>		<i>3600</i>	<i>3600</i>	<i>26</i>	<i>650</i>	<i>650</i>		<i>3750</i>		<i>3250</i>	<i>1873</i>	
7475360	<i>336 Francois Froidevaux</i>		<i>Plumber</i>	<i>193 Ch. Bonneville</i>		<i>210</i>	<i>1051</i>	<i>1000</i>	<i>200</i>		<i>1900</i>	<i>1900</i>	<i>17</i>	<i>3</i>	<i>3</i>		<i>15</i>		<i>15</i>	<i>153</i>	
7476357	<i>Odina Desrochers</i>			<i>Blacksmith 352 Hypolite</i>		<i>50</i>	<i>1030 pt</i>	<i>1100</i>	<i>300</i>		<i>1400</i>	<i>1400</i>	<i>14</i>	<i>350</i>	<i>350</i>		<i>1750</i>			<i>1750</i>	
<i>Napoleon</i>																					
7477335	<i>Joseph Adolphe Simon</i>		<i>Gent</i>	<i>334 "</i>		<i>190</i>	<i>1049 59</i>	<i>540</i>	<i>1360</i>		<i>1800</i>	<i>1800</i>	<i>18</i>	<i>450</i>	<i>450</i>		<i>2250</i>		<i>45</i>	<i>1217</i>	
7478334	<i>do</i>		"	<i>do</i>		<i>110</i>	<i>" 58</i>	<i>320</i>	<i>1260</i>		<i>1800</i>	<i>1800</i>	<i>18</i>	<i>450</i>	<i>450</i>		<i>2250</i>				
7479330	<i>Blanche Rose wife of Theodore A Grothe</i>			<i>1161 S. Denis</i>		<i>170</i>	<i>" 57</i>	<i>400</i>	<i>1400</i>		<i>1800</i>	<i>1800</i>	<i>18</i>	<i>450</i>	<i>450</i>		<i>2250</i>			<i>2250</i>	
7480336	<i>do</i>		<i>fructifier</i>	<i>"</i>		<i>90</i>	<i>" 56</i>	<i>400</i>	<i>1400</i>		<i>1800</i>	<i>1800</i>	<i>18</i>	<i>450</i>	<i>450</i>		<i>2250</i>			<i>2250</i>	
7481334	<i>Theodore Alexandre Grothe</i>		"	<i>"</i>		<i>180</i>	<i>" 58</i>	<i>400</i>	<i>1400</i>		<i>1800</i>	<i>1800</i>	<i>18</i>	<i>450</i>	<i>450</i>		<i>2250</i>			<i>2250</i>	
7482318	<i>do</i>		"	<i>"</i>		<i>170</i>	<i>" 54</i>	<i>400</i>	<i>1400</i>		<i>1800</i>	<i>1800</i>	<i>18</i>	<i>450</i>	<i>450</i>		<i>2250</i>			<i>2250</i>	
7483311	<i>do</i>		"	<i>"</i>		<i>160</i>	<i>" 53</i>	<i>400</i>	<i>1400</i>		<i>1800</i>	<i>1800</i>	<i>18</i>	<i>450</i>	<i>450</i>		<i>2250</i>			<i>2250</i>	
7484310	<i>Blanche Rose wife of Theodore Alexandre Grothe</i>		"	<i>"</i>		<i>190</i>	<i>" 57</i>	<i>400</i>	<i>1600</i>		<i>3000</i>	<i>3000</i>	<i>20</i>	<i>5</i>	<i>5</i>		<i>25</i>			<i>25</i>	
7485306	<i>Theodore Alexandre Grothe</i>			<i>1061 S. Denis</i>		<i>190</i>	<i>" 51</i>	<i>400</i>	<i>1600</i>		<i>2000</i>	<i>2000</i>	<i>20</i>	<i>5</i>	<i>5</i>		<i>25</i>			<i>25</i>	
7486303	<i>Blanche Rose wife of George W Lewis</i>			<i>60 Grande Ca</i>		<i>200</i>	<i>" 58</i>	<i>400</i>	<i>1600</i>		<i>2000</i>	<i>2000</i>	<i>20</i>	<i>5</i>	<i>5</i>		<i>25</i>			<i>25</i>	
7487398	<i>Benigna DeBois wife of Paul Rose</i>			<i>61 Blacksmith 352 Hypolite</i>		<i>170</i>	<i>" 49</i>	<i>400</i>	<i>1400</i>		<i>1800</i>	<i>1800</i>	<i>18</i>	<i>450</i>	<i>450</i>		<i>2250</i>		<i>45</i>	<i>327</i>	
7488394	<i>do</i>			<i>1100 S. Denis</i>		<i>170</i>	<i>" 48</i>	<i>400</i>	<i>1400</i>		<i>1800</i>	<i>1800</i>	<i>18</i>	<i>450</i>	<i>450</i>		<i>2250</i>				
7489390	<i>John M Thompson</i>		<i>Black</i>	<i>290 S. Hypolite</i>		<i>160</i>	<i>" 47</i>	<i>600</i>	<i>1600</i>		<i>2200</i>	<i>2200</i>	<i>22</i>	<i>550</i>	<i>550</i>		<i>2750</i>		<i>2700</i>	<i>57</i>	
<i>Maggie Gooding, wife of John Bennett</i>																					
7490388	<i>Pauline Goux, wid of John Swail</i>			<i>388 Hypolite</i>		<i>290</i>	<i>" 46</i>	<i>600</i>	<i>2900</i>		<i>3500</i>	<i>3500</i>	<i>35</i>	<i>875</i>	<i>875</i>		<i>4375</i>		<i>4375</i>	<i>20</i>	
7491384	<i>Estelle John Swail</i>			<i>388 "</i>		<i>140</i>	<i>" 46</i>	<i>400</i>	<i>1250</i>		<i>1650</i>	<i>1650</i>	<i>16.50</i>	<i>413</i>	<i>413</i>		<i>2063</i>		<i>4125</i>	<i>20</i>	
7492382	<i>do</i>			<i>"</i>		<i>140</i>	<i>" 43</i>	<i>400</i>	<i>1250</i>		<i>1650</i>	<i>1650</i>	<i>16.50</i>	<i>412</i>	<i>412</i>		<i>2062</i>				
7493380	<i>Eva Maryanna Budden</i>			<i>380 "</i>		<i>160</i>	<i>" 42</i>	<i>600</i>	<i>1400</i>		<i>2000</i>	<i>2000</i>	<i>20</i>	<i>5</i>	<i>5</i>		<i>25</i>		<i>25</i>	<i>18.00</i>	
7494378	<i>Harriet Sarah Dall wid of William Bonnard</i>			<i>455 Dominique</i>		<i>150</i>	<i>" 41.40</i>	<i>600</i>	<i>1400</i>		<i>2000</i>	<i>2000</i>	<i>20</i>	<i>5</i>	<i>5</i>		<i>25</i>		<i>25</i>	<i>127</i>	
7495376	<i>Nicole Marguerite Debraut wid of Henry M Dumas</i>			<i>Gracie av. Troy N.Y</i>		<i>170</i>	<i>" 39</i>	<i>400</i>	<i>1400</i>		<i>1800</i>	<i>1800</i>	<i>18</i>	<i>450</i>	<i>450</i>		<i>2250</i>			<i>2250</i>	
7496374	<i>Annie Eliza & Mary Ann M Cooy</i>			<i>374 S. Hypolite</i>		<i>160</i>	<i>" 38</i>	<i>400</i>	<i>1400</i>		<i>1800</i>	<i>1800</i>	<i>18</i>	<i>450</i>	<i>450</i>		<i>2250</i>			<i>2250</i>	
7497372	<i>Defina Sylvestre wife of Amadee Gagneur</i>			<i>Adelaide 370 Hypolite</i>		<i>100</i>	<i>" 37</i>	<i>300</i>	<i>1000</i>		<i>1200</i>	<i>1200</i>	<i>12</i>	<i>3</i>	<i>3</i>		<i>15</i>		<i>15</i>	<i>14</i>	
7498370	<i>Francois Xavier Migneron</i>		<i>Gent</i>	<i>370 "</i>		<i>140</i>	<i>" 37</i>	<i>400</i>	<i>1500</i>		<i>1900</i>	<i>1900</i>	<i>19</i>	<i>475</i>	<i>475</i>		<i>2375</i>		<i>2375</i>	<i>76</i>	
7499368	<i>Alfred Phillip Wray</i>			<i>Bookkeeper 368 "</i>		<i>180</i>	<i>" 36</i>	<i>600</i>	<i>1400</i>		<i>2000</i>	<i>2000</i>	<i>20</i>	<i>5</i>	<i>5</i>		<i>25</i>		<i>25</i>	<i>93</i>	
<i>13538241219520</i>																					
<i>150510 2462670 2462670 621619 412181 163763 35675 3084289 14750 1980937 1088602</i>																					

Account No. No. de compte	Str et No. No. de la Rue	PROPRIETOR PROPRIÉTAIRE	OCCUPATION	ACTUAL RESIDENCE RÉSIDENCE ACTUELLE	Demarcation	Rental Loyer	CADASTRE		VALUR-VALEUR		VALUE-VALEUR		SCHOOL TAXES-TAXE DES ÉCOLES			TOTAL	REDUCTIONS		C.B. Folio L.C. Folio	Outstanding Dec. 31st Montant dû le 31 Déc.	REMARKS REMARQUES	
							No.	Sub-division	Land Terrain	Buildings Bâtimens	Total Exempt Total Exempt	Total Assesed Total Imposable	One per cent. on Value Un par cent sur la valeur	25c per \$100.00	Panel No. 1 Cath. Liste No. 1 Cath.		Panel No. 2 Prot. Liste No. 2 Prot.	Panel No. 3 Neut. Liste No. 3 Neut.				No.
								353840	1259510			2467670	2467670	621619	422181	163763	3084289	14750	1980937	1088812		
7500266		Andrew Walker	Leat	266 Hypolite		180	1049	31	400	1150	1530	1550	388		388	1935			1935			
7501261		do	"	"		170	"	33	400	1150	1530	1550	387		387	1937			1937			
7502262		do	"	"		170	"	32	400	1150	1530	1550	388		388	1935			1935			
7503260		do	"	"		170	"	31	400	1150	1530	1550	387		387	1937			1937			
7504230	215	Azilda Peller det. Lafortune wid of Charles Larue		"		360	971	NW 1/4	700	2800	3500	35	875	875		4375			4375			
7505216	250	do		"		360	"	SW 1/4	500	2500	3000	30	750	750		3750			3750			
7506212	240	do		"		360	"	SE 1/4	500	2500	3000	30	750	750		3750			3750			
7507238	236	do		"		360	"	NW 1/4	500	2500	3000	30	750	750		3750			3750			
7508231	237	Kate Cannon, wid of John Henderson		"		270	"	SW 1/4	500	2500	3000	30	750	750	750	3750	3750	313				
7509230	228	Ruth Smith wid of Charles W Black		239 St. Hypolite		270	"	SE 1/4	500	2500	3000	30	750	750		3750			3750	763		
7510226	220	Louis Gustave Papineau		"		360	"	SW 1/4	500	2500	3000	30	750	750		3750			3750	1400		
7511220		James Cochran		Leat do Hutchinson		350	"	SW 1/4	1100	1400	3500	35	875		875	3125			3125	3573		
7512201	202	do		"		330	"	SE 1/4	1300	2800	4000	40	10		10	50			50			
7513200		Wm of Solomon		Leat 200 Hypolite		60	"	7	700	600	1300	13	325		325	1625			1625	933		
7514198		Estelle Reid		"		60	"	6	700	600	1300	13	325	325		1625			1625	2513		
7515194	194	Robert Smith Gabriel Brunel		441 St. Lawrence St		240	"	5	700	1800	2500	25	625		625	3125			3125	2400		
7516190	188	Joseph Brisson		484 St. Dominique		210	"	4	600	1900	2500	25	625		625	3125			3125			
7517186		Elizabeth Sussureau wid of Nicolas Joubert		186 Hypolite		120	"	3	600	900	1500	15	375	375		1875			1875	371		
7518184		Louis Ovide Grothe		39 Caplanade		250	"	2	600	1400	2500	25	625		625	3125			3125	1173		
7519182		James Barron		184 Hypolite		160	"	1	600	2000	2600	26	650		650	3250			3250	973		
7520176	176	Robert Samuel Cooke		Mercuer 176		180	970	pt	950	1850	3300	33	825		825	3875			3875	2475		
7521170		do		"			"	"	450		450	450	113		113	563			563			
7522166	166	Elizabeth Sanders wid of Joseph Goner		166 "		610	969	NW pt	900	6000	6900	69	1725	1725		8625			8625			
7523150	154	Susan Kough wid of Robert Kough		118 S. Hypolite		250	"	pt	500	3500	3800	38	950		950	4750			4750			
7524148		Richard Kough		148 Hypolite		320	"	SE pt	500	1800	2300	23	575		575	2875			2875	1083		
7525140	140	Sarah M. Kinsley wid of William G. Boudreau		115 S. Dominique		260	467	pt	500	2700	3500	35	875		875	4375			4375			
7526138	136	See Rev.		"		350	466	pt	800	2700	3500	35	875	875		4375	4145	625	3700	2973	Joseph Carroll & Catherine Howard his wife. 650 cont	
								1370820	1373660			157510	2533820	2533820	639407	410606	173126	55675	3173227	11371	2021562	1136290
												150510	2533820	2533820	639407	410606	173126	55675	3173227	11371	2021562	1136290

Account No. No. de compte	Str et No. No. de la Rue	PROPRIETOR PROPRIETAIRE	OCCUPATION	ACTUAL RESIDENCE RESIDENCE ACTUELLE	Denomination	Rental Loyer	CADASTRE		VALUR-VALEUR		VALUR-VALEUR		One per cent. on Value Un par cent sur la valeur	SCHOOL TAXES-TAXE DES ECOLES			TOTAL	REDUCTIONS		Amount Paid Montant payé	C.B. Folio L.C. Folio	Outstanding Dec. 31st Montant dû le 31 Dec.	REMARKS REMARQUES		
							No.	Sub- division	Land Terrain	Buildings Bâtiments	Total Exempt Total Exempt	Total Assessed Total Imposable		25c per \$100.00	Panel No. 1 Cath. Liste No. 1 Cath.	Panel No. 2 Prot. Liste No. 2 Prot.		Panel No. 3 Neut. Liste No. 3 Neut.	No.					Amount Montant	
1370929 1313650																									
7527131		August Lutherauld Jr	Merchant	30 St. Helene	P	180	965 ft	850	1157	9583870	2533820	639417	430606	173126	3178227	15375	2021562	1136290							
7528137		Henrietta Nicolson, wid of Thomas Atkinson		137 St. Helene	P	180	"	850	1157	1620	15	375	375	1875											
7529138	126	John Johnston	Grocer	Pine Island	P	300	"	700	3251	3000	30	750	750	3750											
7530131		John Bergeron	Contractor	121 St. Hypolite	P	150	965 ft	400	1100	1500	15	375	375	1875											
7531137		Thomas Simpson	Merchant	122 "	P	180	961 ft	400	2100	3500	35	675	675	3125											
7532130		Alfred Cho Lanning	Accountant	120 "	P	150	961 ft	600	1900	2500	25	675	625	3125											
963 "																									
963 "																									
7533104	107	Margaret Neville wife of Frederick A. Stewart	Grub	104 St. Hypolite	P	360	830	950	3057	4000	40	1000	1000	5000	625	4375	1000								
7534100	90	Maria Withell	Grub	98 St. Hypolite	P	380	835 ft	800	3000	3800	38	950	950	4750											
7535911	86	Marie Elizabeth Cadieux wife of Louis Nouri Duval			C	510	88 ft	800	4200	5000	50	1250	1250	6250										6250	
7536511	87	Estate Duval Jean Macdonald Duval Jean Edith Ross wid of Malcolm Macdonald George McNeuzie Macdonald Marion " wife of William Leard Annie Macdonald wife of James W. Duval			P	350	"	800	1700	3500	35	675	625	3125											
753750	78	Jeffrey Hale Burland			P	320	836 ft	500	2000	3500	35	675	625	3125											
753876	70	George Bull Burland	Lithographer	787 University	P	440	"	1000	4000	5000	50	1250	1250	6250											
753968	66	Kelvin Bickersstaff wid of James Johnston		68 St. Hypolite	P	350	840	800	1700	3500	35	675	625	3125										3125	
754064	80				P	160	841	800	1000	1800	18	450	450	2250										2250	
754167	58	William Todd	Grub	67 "	P	90	842	800	3200	4000	40	1000	1000	5000										5000	
754256	a & b	Charles J. Morris	Clerk	543 Cadieux	P	260	845	800	3000	3800	38	950	950	4750										4750	
7543511	50				P	390	"	700	3000	3700	37	925	925	4625										4625	
754418	46	Annie Vaughan wid of James Millard		46 St. Hypolite	P	180	846	600	1200	1800	18	450	450	2250										2250	
7545411	42	Miss Mary Ann Norton			C	160	847	500	1500	2000	20	500	500	2500										2500	
7546110	36	Charles J. Morris		543 Cadieux	P	180	850	600	2000	2600	26	650	650	3250										3250	
7547311	37	Mrs. Mary Dora wife of Louis Bedard			C	130	851	700	520	1200	12	300	300	1500										1500	
754838	30	William Todd	Grub	67 St. Hypolite	P	120	854	700	600	1300	13	325	325	1625										1625	
754936	24	Marie Caroline Laramee wife of Edward Descombes Porcheron		35 St. Elizabeth	C	150	855	700	1300	2000	20	500	500	2500										2500	
755039	16	Mary Cooper wife of William Henry Kerfoot	Grub	18 St. Hypolite	P	560	857 ft	1500	4600	6000	60	1500	1500	7500										7500	
7551111		Anna Bella Robertson		111 St. Hypolite	P	160	859 ft	500	1500	2000	20	500	500	2500											2500
7552112		Edouard Desforges	Plumber	30 Lacl	C	740	859 ft	1200	5800	7000	70	1750	1750	8750										8750	
Shedbrook																									
1389142 1313360																									
150510 2611120 2611120 658782 434906 188151 35675 3269852																									
150510 2611120 2611120 658782 434906 188151 35675 3269852																									

Account No. No. de compte	Str et No. No. de la Rue	PROPRIETOR PROPRIETAIRE	OCCUPATION	ACTUAL RESIDENCE RESIDENCE ACTUELLE	Denomination	Rental Loyer	CADASTRE		VALUR—VALUR		VALUR—VALUR		SCHOOL TAXES—TAXE DES ECOLES			REDUCTIONS No.	Amount Paid Montant payé	C.B. Folio L.C. Folio	Outstanding Dec. 31st Montant dû le 31 Dec.	REMARKS REMARQUES
							No.	Sub-division	Land Terrain	Buildings Bâtiments	Total Assesed Total Imposable	One per cent. on Value Un par cent sur la valeur	25c per \$100.00	Panel No. 1 Cath. Liste No. 1 Cath.	Panel No. 2 Prot. Liste No. 2 Prot.					
13 59420 1372360																				
75537	Shenbrooke	William Taylor				170	860	400	1600	2611120	2611120	668722	434906	189151	15675	3269852	16250	2099187	1154415	
75549		Normandas Choquette		446 Cadieux		170	860	400	1600	2000	2000	5.	5	5	25	25	25	25	25	25
755511	13	Rozivald Weber Duchateau	Contractor	147 Steileau		340	860	800	4700	5800	5800	55.	1375	1375	6875	6875	6875	6875	6875	25
755615		John Stewart	C. Cuyun	15 S. Hyppolite		240	860	450	2850	2800	2800	28.	7	7	35	35	35	35	35	35
755717		Thomas Bahau	Carler	17 "		250	860	400	2400	2800	2800	28.	7	7	35	35	35	35	35	35
755821		Fredrick Charles Augustus M. Andae		21 "		200	860	500	2800	2800	2800	28.	7	7	35	35	35	35	35	35
755945		Henrietaline Luustine Girard wife of Armand Marcotte		1081 Launier		360	860	1200	2800	4000	4000	40.	10	10	50	50	50	50	50	50
756051	53	Thomas Cassidy		514 Cadieux		250	860	1900	10000	13900	13900	139.	3475	3475	14975	14975	14975	14975	14975	17375
756155	54	"		"		350	"	"	"	"	"	"	"	"	"	"	"	"	"	"
756259	61	"		"		250	"	"	"	"	"	"	"	"	"	"	"	"	"	"
756363	65	"		"		260	860	"	"	"	"	"	"	"	"	"	"	"	"	"
756467	"	"		"		170	"	"	"	"	"	"	"	"	"	"	"	"	"	"
756569	71	"		"		250	"	"	"	"	"	"	"	"	"	"	"	"	"	"
756673		Korleuse Bergeron wife of widow of Demare Robie dit Lapointe		73 S. Hyppolite		170	860	300	1100	1400	1400	14.	350	350	1750	1750	1750	1750	1750	1750
756775		Leta Eugenie Labelle wife of Eugene Senk Bell		75 " "		170	"	300	1100	1400	1400	14.	350	350	1750	1750	1750	1750	1750	1750
756877		Robert Shaw Stewart	Merchant	77 " "		170	"	300	1100	1400	1400	14.	350	350	1750	1750	1750	1750	1750	1750
756979		Fannie Floride Drummond		29 Cadieux		170	"	300	1100	1400	1400	14.	350	350	1750	1750	1750	1750	1750	1750
757081		Korleuse Bergeron wife of Demare Robie dit Lapointe		73 S. Hyppolite		170	"	300	1100	1400	1400	14.	350	350	1750	1750	1750	1750	1750	1750
757183		Moses Greenberg	Shoemaker	98 S. Antoine		130	"	300	1100	1400	1400	14.	350	350	1750	1750	1750	1750	1750	1750
757285		Demare D. St. Calme	Bookkeeper	85 S. Hyppolite		170	"	300	1100	1400	1400	14.	350	350	1750	1750	1750	1750	1750	1750
757387		Abraham Gros		872 "		170	"	300	1100	1400	1400	14.	350	350	1750	1750	1750	1750	1750	1750
757491		Carlone Weiss																		
757491		Arthur Richardson	Agent	91 S. Hyppolite		170	873	300	1100	1400	1400	14.	350	350	1750	1750	1750	1750	1750	1750
757593		Fannie Lipschitz wife of Joseph Jacobson		93 "		170	876	300	1100	1400	1400	14.	350	350	1750	1750	1750	1750	1750	1750
757695		James Cook		808 Shenbrooke		110	877	300	1100	1400	1400	14.	350	350	1750	1750	1750	1750	1750	1750
757797		John Dorey		Perch Ontario		170	880	300	1100	1400	1400	14.	350	350	1750	1750	1750	1750	1750	1750
757899		Eliza Ann Laughton wife of George Haistie Barry				170	881	300	1100	1400	1400	14.	350	350	1750	1750	1750	1750	1750	1750
7579101		John Laughton		99 S. Hyppolite																
7580103	107	Edward Barron	Laborer	101 S. Hyppolite		170	883	300	1100	1400	1400	14.	350	350	1750	1750	1750	1750	1750	1750
7581115	117	Henry A. Esque	Proct	36 Prince Arthur		1180	881	3100	2600	5000	5000	50.	1750	1250	6950	6250	6250	6250	6250	6250
7582119	121	"				170	958	700	500	1200	1200	12.	3	3	15	15	15	15	15	15
7583123		Alberta Cecilia Hyde Blacke wife of Samuel James M. Arthur		123 "		160	957	450	1750	2200	2200	22.	550	550	9750	2750	2750	2750	2750	2750
7584125	127	The Dominion of Canada Guaranty & Accident Insurance Company				160	"	450	1750	2200	2200	22.	550	550	2750	2750	2750	2750	2750	2750
7585131	139	Mme Eleonore Beauchamp dit Major wife of Emest Beupre		137 Hyppolite		310	954	1300	7900	9300	9300	92.	23	23	115	115	115	115	115	115
7586143		Estelle Annie Blacke wife of Hon Thomas Leydieu				120	953	400	1400	1800	1800	18.	450	450	2750	2200	2200	2200	2200	2200
1407120 1435760																				
150510 2692120 2692120 678982 443931 198826 36225 3371102 16250 2156812 1199040																				

Account No. No. de compte	Str et No. No. de la Rue	PROPRIETOR PROPRIÉTAIRE	OCCUPATION	ACTUAL RESIDENCE RÉSIDENCE ACTUELLE	Denomination	Rental Loyer	CADASTRE		VALUR-VALEUR		VALUR-VALEUR		SCHOOL TAXES-TAXE DES ECOLES			TOTAL	REDUCTIONS No.	Amount Paid Montant payé	C.B. Folio L.C. Folio	Outstanding Dec. 31st Montant dû le 31 Déc.	REMARKS REMARQUES
							No.	Sub-division	Land Terrain	Buildings Bâtimens	Total Assessed Total Imposable	One per cent. on Value Un par cent sur la valeur	25c per \$100.00	Panel No. 1 Cath. Liste No. 1 Cath.	Panel No. 2 Prot. Liste No. 2 Prot.						
1427620 1435160																					
7587115	Mayer Lilius		Jarvis	145 St. Hyppolite	P	100	923 ft.	400	1400	2692120	2692120	678482	443931	198816	3371102						
7588149	Lucey Carter wid of William Kephurus			200 Pul	P	200	949	1300	1700	2692120	2692120	678482	443931	198816	3371102	16250	2156512		1198046	2250	
7589155	157 Napoleon Khorok		Contractor	286 St. Hubert	C	40	948 ft.	600	1600	value on cadastre	2900	22.	550	550	2950					2750	
7590159	157 do			155 St. Hyppolite	P	170	941 9	600	800	2900	14.	350	550	1750						1750	
7591163	165 Louis Puyelle p		Contractor	160 "	C	210	" 8	600	1900	2900	25.	625	625	3125						3125	
7592164	169 George Ducharme		Gent	187 S. Elizabeth	C	280	" 7	600	1900	2900	25.	625	625	3125						3125	
7593171	175 Budget Doucens		Spencer	140 Young	C	250	" 6	600	1400	2900	20.	500	500	2500						2500	
7594177	179 Wood Margerie Anelaut			761 Saint-Jacques	C	270	" 5	600	2400	3000	30.	750	750	3750						3750	
7595181	183 Ferdinand Kacicot		Contractor	135 Royal Avenue	C	250	" 4	900	3000	4600	45.	1125	1125	5625						5625	
7596185	187 do			"	C	250	" 3														
7597189	195 do			"	C	270	" 2	1150	1850	5500	55.	1375	1375	6875						6875	
7598197	203 William Higgins		Printer	179 S. Hyppolite	P	440	" 1	3000	3000	5000	50.	1250	1250	6250						6250	
7599201	225 John O'Callaghan Mignault			301 Wolfe	C	180	942 ft. 6	900	4600	5500	55.	1375	1375	6875						6875	
7600207	245 Joseph Lefebvre Cabarte		Merchant	201 Wolfe	C	460	" 11	900	3900	4800	48.	1200	1200	6000						6000	
7601235	254 Edward Hamilton			Rust Ridge Rd	P	320	" 4	450	1800	3250	22.50	562	562	2812						2812	
7602239	343 Ruth Smyth wid of Charles Wallace Black			229 S. Hyppolite	P	280	941 3	500	3000	3600	28.	675	675	3125						3125	
7603247	351 Elvina Desjardins wid of Edward Marrou			"	C	310	" 11 1/2	600	3000	2600	26.	650	650	3250						3250	
7604261	363 Patrick S. Kelly			280 Darling	C	200	940 ft.	700	1800	2500	25.	625	625	3125						3125	
7605265	Ruth Smyth wid of Charles Wallace Black			229 S. Hyppolite	P	180	940 16	400	1800	3200	22.	550	550	2750						2750	
7606264	do			"	P	180	" 15	400	1800	3200	22.	550	550	2750						2750	
7607269	371 do			"	P	250	" 14	400	2600	3000	30.	750	750	3750						3750	
7608273	375 do			"	P	260	" 13	400	2600	3000	30.	750	750	3750						3750	
7609277	379 do			"	P	260	" 12	1100	2600	3000	30.	750	750	3750						3750	
7610285	404 Martin Esau		Clerk	385 S. Hyppolite	C		" 11	400		400	4.	100	100	500						500	
7611289	do			"	C	260	939 1	1000	2000	3000	30.	750	750	3750						3750	
7612291	Michael Esau			574 Cadieux	C	140	" 2	550	1250	1800	18.	450	450	2250						2250	
7613293	Zephoria Joubert			S. Vincent de Paul	C	30	" 3	550	450	1000	10.	250	250	1250						1250	
7614303	397 Charles Lafontaine		Les Apres	53 S. Hubert	C	320	" 4	500	1400	2200	22.	550	550	2750						2750	
7615311	309 Louis St. Collard		Advocate	548 S. Denis	C	570	" 5.6	1400	4600	6000	60.	1500	1500	7500						7500	
7616321	315 Thomas Mc Coy		Carter	311 S. Hyppolite	C	340	" 7	1000	3500	4500	45.	1125	1125	5625						5625	
7617325	323 Anna Maria Doherty Mary Elizabeth "			"	C	190	" 8 1/2	500	1500	2000	20.	500	500	2500						2500	
7618333	329 Ernest Bejeval			137 S. Hyppolite	C	360	" 10.9	700	1500	3200	22.	550	550	2750						2750	
7619335	331 Melina Doucens wid of Louis Julia			388 Ruel	C	200	" 10	550	1050	1600	16.	400	400	2000						2000	
7620337	Jeanne Rouchet wife of Joseph A. Gravel			682 St. Denis	C	70	" 38.4.11	400	500	900	9.	225	225	1125						1125	
7621339	345 Marie Charlotte			537 S. Hyppolite	C	80	" 37.7.11	400	500	900	9.	225	225	1125						1125	
7622347	345 Marie Charlotte			1105 S. Antoine S. Denis	C	300	936	1050	1950	3000	30.	750	750	3750						3750	
1432370 156910																					
150510 2788870 2788870 703094 460156 206713 36225 3491664 16250 2227937 1247477																					
150510 2788870 2788870 703094 460156 206713 36225 3491664 16250 2227937 1247477																					

1903 St. Louis Ward
Quartier St-Louis
Rue St-Hippolite Street

Valuation and Assessment Roll of Immoveable Property
Role d'Evaluation et de Contribution Foncière

and School Taxes for the year commencing the 1st of May 1903.
et Taxe des Ecoles pour l'année commençant le 1er Mai 1903.

1903

Account No. No. de compte	Str et No. No. de la Rue	PROPRIETOR PROPRIETAIRE	OCCUPATION	ACTUAL RESIDENCE RÉSIDENCE ACTUELLE	Denomination	Rental Loyer	CADASTRE		VALUE-VALEUR		VALUE-VALEUR		SCHOOL TAXES-TAXE DES ÉCOLES			REDUCTIONS No. Montant	Amount Paid Montant payé	C. B. Folio L. C. Folio	Outstanding Dec. 31st Montant dû le 31 Dec.	REMARKS REMARQUES
							No.	Sub-division	Land Terrain	Buildings Bâtimens	Total Exempt Total Exempté	Total Assessed Total Imposable	One per cent. on Value Un par cent sur la valeur	25c per \$100.00	Panel No. 1 Cath. Liste No. 1 Cath.					
14223001306910																				
7622351		August Delorme	Jour.	351 S. Hippolite		260	935	900	1600	2788570	2788570	703094	460156	206713	36225	2491664	16250			
7623355	355	Messrs. Mantha				120	934	900	300	2788570	2788570	703094	460156	206713	36225	2491664	16250			
7624359	365	Estable Ludoro Desparois		368 S. Hippolite		330	933	800	2700											
7625367	373	Clément				330	931	900	2600											
7626375	377	do				320	932	350	2150											
Cadieux																				
Sherbrooke																				
7627499	516	L'Institution Catholique des Sœurs-Mères Jouira Province de Québec				1560	894	1122	3540	17850	17850	4463	4463			22313				22313
7628577	521	Verules Lamy & Henri Lamy	Merchant	461 Sherbrooke		1190	"	11	1300	7000	7000	1750	1750			8750				
7629593	525	do	"	do		1410	"	12	1300	7000	7000	1750	1750			8750				
7630577	529	Blanche Nadar wife of Sicoudane Raymond	-wif-	418 Parc Lafontaine		1100	"	12	1300	7000	7000	1750	1750			8750				8750
7631531	533	Francis Dixon		537 Cadieux		1410	"	14	1300	5750	5750	1437		1437		7187				14375
7632535	537	do		"		1410	"	15	1300	5750	5750	1438		1438		7188				
7633539	541	Estable Lord wife of Auguste Leblanc		Accountant 539 Cadieux		250	893	pt	2900	3100	3100	850	850			4050				4050
7634543		Mrs A P Knight		545 Cadieux		100	892	pt	2500	2900	2900	775		725		3625	1176	375		3250
7635545		James Wallace		Bookkeeper 545 "		150	"	"	3600	4000	4000	1000		1000		50				50
7636549		Miss Wilhelmina Eglauz		Spiceries 549 "		280	891	pt	7400	8500	8500	850	2125			10625				10625
7637553	555	Mary Quinn wife of John P Whelan		31 Durocher		440	890	2	1300	4500	4500	450	1125			5625				5625
7638557		do		"		240	889	2	1300	4500	4500	450	1125			5625				5625
7639559	563	The Grand Truck Railway of Canada Superannuation & Provident Fund Association				640	888	164	7600	8600	8600	860	2150			10750	167	25		270
7640565		do				240	887	4.5	1300	5500	5500	550	1375		1875	6875	1250			
7641567		do				220	"	2.3	1000	3000	3000	300	750		750	3750	1250			
7642569		do				300	"	1	800	3000	3000	300	750		750	3750	1250			
7643571		do				300	"	3	800	3000	3000	300	750		750	3750	1250			
7644573		do				200	"	2	800	3000	3000	300	750		750	3750	1250			
7645575		do				240	"	1	800	3500	3500	350	875		875	4375	1250			
Cadieux																				
7646577		Martin Egan	Merchant	577 Cadieux		280	909	pt	1400	4000	4000	400	1000		1000	50				30625
7647579		do	"	"		260	"	"	1100	3500	3500	350	875		875	4375				
7648583	595	do	"	"		2250	"	"	3750	17000	17000	1700	4250		4250	21250				
7649597	607	Louis Jauberte Martin	Genl	S. Laubert. St		1030	910	"	8400	16000	16000	1600	4000		4000	300				200
7650609	617	Estable Martin Hart Catherine Maradeau		609 Cadieux		790	"	"	6300	12000	12000	1200	3000		3000	150				NO 60
7651619		Alfred Albert Cleary	Cultivateur	Longue Pointe R. 2		220	911	pt	1300	3250	3250	325	812		812	4062				4062
7652623		Nicolas F Larament	Genl	623 Cadieux		220	"	"	2050	4000	4000	400	1000		1000	50				50
7653625		Elizabeth Austin & Olive Austin		"		220	"	"	2300	4000	4000	400	1000		1000	50				50
1449810162412																				
150270	2973290	2973270	74269	49431	211313	43625	3722539	26625	2271437	1324477										
150370	2973270	2973270	749869	494301	211313	43625	3722539	26625	2371437	1324477										
26625																				

St. Louis Ward
1903 Quartier St-Louis
Rue Cadieux Street

Valuation and Assessment Roll of Immoveable Property
Role d'Evaluation et de Contribution Foncière

and School Taxes for the year commencing the 1st of May 1903.
et Taxe des Ecoles pour l'année commençant le 1er Mai 1903.

Account No. No. de compte	Str. et No. No. de la Rue	PROPRIETOR PROPRIÉTAIRE	OCCUPATION	ACTUAL RESIDENCE RÉSIDENCE ACTUELLE	Denomination	Rental Loyer	CADASTRE		VALUR-VALEUR		VALUR-VALEUR					TOTAL	REDUCTIONS		C. B. Folio L.C. Folio	Outstanding Dec. 31st Montant dû le 31 Déc.	REMARKS REMARQUES	
							No.	Sub-division	Land Terrain	Buildings Bâtimens	Total Receipt Total Reçue	Total Assessed Total Imposable	One per cent. on Value Un par cent sur la valeur	SCHOOL TAXES-TAXE DES ÉCOLES 25c per \$100.00 Liste No. 1 Cath. Liste No. 2 Prot. Liste No. 3 Neut.			No.	Amount Montant				Amount Paid Montant payé
7651 633		Les Soeurs de la Congregation de N. Dame				600	912 ft.	7550	8450	16000	29782.70	29782.70	7492.69	4943.31	2113.13	436.25	37225.39	186.25	2274.37	13244.77		
7653 635		School de Montréal				1870	913 1-2-3.	5700	12600	18000	29732.70	29732.70	7492.69	4943.31	2113.13	436.25	37225.39				22.5	
7656 635		615 Napoleon Deslauriers	Contractor	477 S. Denis		400	914 ft.	5700	3100	8000	29732.70	29732.70	7492.69	4943.31	2113.13	436.25	37225.39				100	
7657 647		Joseph J. Gravel	Agent	647 Cadieux		300	915 1	1900	1500	3500	29732.70	29732.70	7492.69	4943.31	2113.13	436.25	37225.39				312.5	
7658 655		do	"	"		300	915 1	1900	1500	3500	29732.70	29732.70	7492.69	4943.31	2113.13	436.25	37225.39				312.5	
7659 671		675 Jean M. Guéhenne André J. H. M. Denis				360	916 ft.	4600	8400	13000	29732.70	29732.70	7492.69	4943.31	2113.13	436.25	37225.39				162.50	
7660 679		James Kehoe				180	917 21/2	1500	1500	3000	29732.70	29732.70	7492.69	4943.31	2113.13	436.25	37225.39			3750	162.50	
7661 681		Mary Henriette Kawana		627 St. Denis		180	" 4	900	1100	2000	29732.70	29732.70	7492.69	4943.31	2113.13	436.25	37225.39			25	117	
7662 683		George M. Clarence Wright		623 Cadieux		180	" 4 1/4	900	1100	2000	29732.70	29732.70	7492.69	4943.31	2113.13	436.25	37225.39			25	155	
7663 655		657 Maria Gravel wife of Louis Joseph Lajoie	Grub.	150 S. Denis		400	" 3 1/2	2000	3000	5000	29732.70	29732.70	7492.69	4943.31	2113.13	436.25	37225.39				6250	
7664 691		Lot Alfred Lionais & Henri Lionais		" 400 S. Denis 405 "		"	" 2	1700		1700	29732.70	29732.70	7492.69	4943.31	2113.13	436.25	37225.39				212.5	
7665 701		Lot Le Seminaire de St. Sulpice de Montréal		1710 N. Dame		"	918 2 1/2 " 28	1500		1500	29732.70	29732.70	7492.69	4943.31	2113.13	436.25	37225.39				1875	
7666 719		Johm Simpson		10 St. Denis		160	" 29	900	1600	2500	29732.70	29732.70	7492.69	4943.31	2113.13	436.25	37225.39				3125	216
7667 721		William Wright and Mary Ellen Moscovitch his wife		721 Cadieux		160	" 30	900	1600	2500	29732.70	29732.70	7492.69	4943.31	2113.13	436.25	37225.39				16	299
7668 723		Leaeger & Lesage	Agent	723 "		160	" 31	900	1600	2500	29732.70	29732.70	7492.69	4943.31	2113.13	436.25	37225.39				3125	60
7669 725		Ellie Dorothy Swath wife of Thomas Mason		15 Dorval Place		160	" 32	900	1300	2200	29732.70	29732.70	7492.69	4943.31	2113.13	436.25	37225.39				2750	
7670 727		do		"		160	" 33	900	1300	2200	29732.70	29732.70	7492.69	4943.31	2113.13	436.25	37225.39				2750	
7671 729		Estale cedee Israel Frost		729 Cadieux		160	" 34	900	1600	2500	29732.70	29732.70	7492.69	4943.31	2113.13	436.25	37225.39				3125	
7672 731		Louis A. Boyer	Grub.	58 Drummond		160	" 35	900	1600	2500	29732.70	29732.70	7492.69	4943.31	2113.13	436.25	37225.39				3125	
7673 733		Stephen A. Abbott		417 1/2 Lane St. Ottawa		160	" 36	900	1600	2500	29732.70	29732.70	7492.69	4943.31	2113.13	436.25	37225.39				3125	10
7674 735		Agnes McCarbie widow of Henry Ashby		735 Cadieux		160	" 37	900	1600	2500	29732.70	29732.70	7492.69	4943.31	2113.13	436.25	37225.39				3125	21
7675 737		George Booth	Chauffeur	737 "		160	" 38	900	1600	2500	29732.70	29732.70	7492.69	4943.31	2113.13	436.25	37225.39				3125	49
7676 739		Marie Costello widow of Octave Clarke		"		160	" 39	900	1600	2500	29732.70	29732.70	7492.69	4943.31	2113.13	436.25	37225.39				3125	251
7677 741		Pauliste Charcut	Grub.	741 Cadieux		160	" 40	900	1600	2500	29732.70	29732.70	7492.69	4943.31	2113.13	436.25	37225.39				3125	347
7678 743		Patriot Piquon	Trades	743 Cadieux		180	" 41	900	1700	2600	29732.70	29732.70	7492.69	4943.31	2113.13	436.25	37225.39				3200	241
7679 745		John Morrison	Grub.	745 "		160	" 42	900	1600	2500	29732.70	29732.70	7492.69	4943.31	2113.13	436.25	37225.39				3125	201
7680 747		Le Seminaire de St. Sulpice de Montréal		1710 N. Dame		140	" 43	900	1600	2500	29732.70	29732.70	7492.69	4943.31	2113.13	436.25	37225.39				1525	252
7681 749		do		"		140	" 44	900	1600	2500	29732.70	29732.70	7492.69	4943.31	2113.13	436.25	37225.39				3125	
7682 751		do		"		140	" 45	900	1600	2500	29732.70	29732.70	7492.69	4943.31	2113.13	436.25	37225.39				3125	
7683 753		do		"		140	" 46	900	1600	2500	29732.70	29732.70	7492.69	4943.31	2113.13	436.25	37225.39				3125	
7684 755		do		"		140	" 47	900	1600	2500	29732.70	29732.70	7492.69	4943.31	2113.13	436.25	37225.39				3125	
7685 757		759 Hector Renaud	Grub.	757 Cadieux		360	" 48	1300	3700	5000	29732.70	29732.70	7492.69	4943.31	2113.13	436.25	37225.39				6250	131
7686 771		775 Pamela Morse wife of Joseph Pion Renaud	Agent	1235 S. Denis		460	926 ft.	2000	3000	5000	29732.70	29732.70	7492.69	4943.31	2113.13	436.25	37225.39				6250	
7687 777		a Pascal Chapleau	Grub.	777 Cadieux		130	" ft.	800	700	1500	29732.70	29732.70	7492.69	4943.31	2113.13	436.25	37225.39				1875	
7688 779		Joseph Louise Marotte		7 Labelle		130	" "	800	700	1500	29732.70	29732.70	7492.69	4943.31	2113.13	436.25	37225.39				1875	
7689 781		785 Lucie Dussard widow of Joachim Paul Dussard		47 S. Dunoché		340	925	1500	700	2500	29732.70	29732.70	7492.69	4943.31	2113.13	436.25	37225.39				4125	
7690		Lot do		"		80	87 3/4	800		800	29732.70	29732.70	7492.69	4943.31	2113.13	436.25	37225.39				10	
7691 789		Elie F. Gohier jr		789 Cadieux		80	87 3/4	800	800	1100	29732.70	29732.70	7492.69	4943.31	2113.13	436.25	37225.39				1375	
7692 791		do		"		80	87 3/4	800	800	1100	29732.70	29732.70	7492.69	4943.31	2113.13	436.25	37225.39				1375	
7693 793		do		"		80	87 3/4	800	800	1100	29732.70	29732.70	7492.69	4943.31	2113.13	436.25	37225.39				1375	

Account No. No. de compte	Str et No. No. de la Rue	PROPRIETOR PROPRIÉTAIRE	OCCUPATION	ACTUAL RESIDENCE RÉSIDENCE ACTUELLE	Dénomination	Rental Loyer	CADASTRE		VALUR-VALUR		VALUR-VALUR		One per cent. on Value Un par cent sur la valeur	SCHOOL TAXES-TAXE DES ÉCOLES			TOTAL	REDUCTIONS		C.R. Folio L.C. Folio	Outstanding Dec. 31st Montant dû le 31 Déc.	REMARKS REMARQUES
							No.	Sub- division	Land Terrain	Buildings Bâtimens	Total Assesed Total Imposable	25c per \$100.00		Panel No. 1 Cath. Liste No. 1 Cath.	Panel No. 2 Prot. Liste No. 2 Prot.	Panel No. 3 Neut. Liste No. 3 Neut.		No.	Amount Montant			
7692	791	Suzanne Gravel	Cook	795 Cadieux	6	450	905	11	1350	3600	30943.70	30943.70	77.95	7.75	12.50	12.50	3873.914	268.21	24492.57	13980.02		
7693	796	Elieum Dupire Desparois		974 Av. St. Louis	6	360	931		700	2000	30943.70	30943.70	77.95	6.75	6.75	3375.1		3375.157				
7694	790 B	Mary James wid of Edward William Burgess		253 S. Denis	6	540	930	187	1150	3900	5400	5400	54.	13.50	13.50	6750.1		6750.1	67.50			
7695	786 B	Benjamin Coyot	Butcher	450 S. Hubert	6	570	929		1150	3900	5400	5400	54.	13.50	13.50	6750.1		6750.1	67.50			
7696	789	William Bourgeois	Shoemaker	782 Cadieux	6	420	928		1100	2900	4000	4000	40.	10.	10	50.0		50.0	14.17			
7697	775	Emilie Frigon		774 "	6	380	927	11	2400	1100	3600	3600	35.	8.75	8.75	4875.171	2.50	4875.171				
7698	770	Guillaume Nap Morcel	Cyant	537 Sherbrooke	6	400	937		1900	1500	3400	3400	34.	8.50	8.50	4950.1		4950.1				
7699	762	Margaret Macdonell wid of Samuel Proulx		2461 Park Avenue	6	410	938		1800	3700	5300	5300	55.	13.75	13.75	6875.1		6875.1		67.75		
7700	760	Jane Reynolds wife of Charles J Morris		513 Cadieux	P	520	939	12	1450	3550	5200	5200	50.	12.50	12.50	6950.1		6950.1				
7701	756	Mary Gourley wife of William B Dapley	Banker	861 Avenue Royal Avenue	P	200	"	13	1450	1550	2800	2800	28.	7.	7	35.0		35.0		35		
7702	754	Charles Kayser		619 Maple 754 Cadieux	P	100	"	14	700	700	1400	1400	14.	3.50	3.50	1750.1		1750.1				
7703	757	Charles Kayser		619 Maple 757 "	P	100	"	14	700	870	1900	1900	17.	3.	3	15.0		15.0				
7704	750	Joseph Jourdain		53 Visitation	6	540	"	15	1450	5550	7000	7000	70.	17.50	17.50	8750.1		8750.1		87.50		
7705	747	Patrick Kelly		16.17	6	710	"	17	3000	4600	9600	9600	96.	24.	24	120.0		120.0		120		
7706	746	Edith Gouin wife of Kilaire LeBlanc	Traveler	726 Cadieux	6	160	"	18	600	1400	3000	3000	30.	5.	5	35.0		35.0		35		
7707	731	"	"	"	6	160	"	"	600	1400	2000	2000	20.	5.	5	35.0		35.0				
7708	722	"	"	"	6	160	"	"	600	1400	2000	2000	20.	5.	5	35.0		35.0				
7709	720	Arthur Lavasse	Clerk	720 "	6	120	"	19	900	1100	1000	1000	10.	2.50	2.50	1750.1		1750.1				
7710	716	Jean Stewart Mrs. Gieson	Lithographer	716 "	6	160	940	1	650	1550	2200	2200	22.	5.50	5.50	2950.1	1.25	2625.349				
7711	714	Jeanne Manning		"	6	140	"	2	650	1550	2200	2200	22.	5.50	5.50	2950.1		2950.1				
7712	717	Caroline Cardwell wife of John Millen		"	P	160	"	3	650	1187	1800	1800	18.	4.50	4.50	2250.1		2250.1				
7713	710	John Millen	Merchant	366 Wood at Hochmann	P	160	"	4	650	1187	1800	1800	18.	4.50	4.50	2250.1		2250.1				
7714	708	John Penney and John Millen		405 Cadieux	P	160	"	5	650	1150	1800	1800	18.	4.50	4.50	2250.1		2250.1				
7715	706	Edward Vesina	Joiner	257 S. Urbain	6	200	"	6	650	1757	2400	2400	24.	6.	6	30.0		30.0		30		
7716	704	"		"	6	200	"	7	650	1757	2400	2400	24.	6.	6	30.0		30.0		30		
7717	702	Alexandre Brunet	Clerk	700 Cadieux	6	310	"	9	800	1200	3000	3000	30.	5.	5	35.0		35.0		35		
7718	698	Edouard Gouin		904 Av. St. Louis	6	350	"	9	1200	1600	3800	3800	38.	7.	7	55.0		55.0		55		
7719	686	Jean Adolphe Desjardins	M D	686 Cadieux	6	450	941	16	1950	2250	4200	4200	42.	10.50	10.50	5250.1		5250.1		52.50		
7720	680	Clotilde Desjardins wid of Edward Masson		"	6	320	"	11	1600	1800	3100	3100	31.	7.75	7.75	3875.1		3875.1		38.75		
7721	678	Caroline Charpentier wife of Arphonne Dumont		678 Cadieux	6	140	"	11	1050	950	2000	2000	20.	5.	5	25.0		25.0		25		
7722	676	Alfred Kampran	Cook	230 Daniel	6	200	942	1	1100	1400	2500	2500	25.	6.25	6.25	3125.1		3125.1		31.25		
7723	674	"	"	"	6	200	"	2	1100	1000	2500	2500	25.	6.25	6.25	3125.1		3125.1		31.25		
7724	672	"	"	"	6	200	"	3	1100	1400	2500	2500	25.	6.25	6.25	3125.1		3125.1		31.25		
7725	670	Estable Charles Joseph Queval Courcel		201 Royal	6	310	"	14	800	2200	3000	3000	30.	7.50	7.50	3750.1		3750.1		37.50		
7726	668	"		"	6	310	"	14	800	2200	3000	3000	30.	7.50	7.50	3750.1		3750.1		37.50		
7727	666	"		"	6	310	"	14	800	2200	3000	3000	30.	7.50	7.50	3750.1		3750.1		37.50		

Account No. No. de compte	Str et No. No. de la Rue	PROPRIETOR PROPRIÉTAIRE	OCCUPATION	ACTUAL RESIDENCE RÉSIDENTE ACTUELLE	Denomination	Rental Loyer	CADASTRE		VALUE-VALEUR		Total Exempt Total Exempt	Total Assesed Total Imposable	One per cent. on Value Un par cent sur la valeur	SCHOOL TAXES-TAXE DES ÉCOLES			REDUCTIONS No. Amount Montant	Amount Paid Montant payé	C.R. Folio L.C. Folio	Outstanding Dec. 31st Montant dû le 31 Dec.	REMARKS REMARQUES
							No.	Sub- division	Land Terrain	Buildings Bâtimens				2 1/2 c per \$100.00	Panel No. 1 Cath. Liste No. 1 Cath.	Panel No. 2 Prot. Liste No. 2 Prot.					
								1597210	1771520												
7726660		William Mc Gowan	Genl	571 Sherbrooke	P	160	943 pt	1200	890		3202470	3202470	32.0	5.	5.		25 ✓				
7727655		Mary Ann Keenan		635 Sherbrooke	C	160	pt	800	1200		3202470	3202470	32.0	5.	5.		25 ✓				x Alice May Mullin is- of Arthur here
7728651		Anna Maria Scherley		635 Sherbrooke	C	160	pt	800	1200		3202470	3202470	32.0	5.	5.		25 ✓				
7729646		Mary Elizabeth do		499 Elmwood	P	150	" "	700	1100		1800	1800	18.	4.50	4.50		22.50 ✓				
7730644		John Carson		499 Elmwood	P	150	" "	700	1100		1800	1800	18.	4.50	4.50		22.50 ✓				
7731640		Anna Maria Scherley		610 Cadieux	C	200	NA/12	1200	600		1800	1800	18.	4.50	4.50		22.50 ✓				
7732647		Mary Elizabeth do		610 Cadieux	C	200	NA/12	1200	600		1800	1800	18.	4.50	4.50		22.50 ✓				
7733610		J.G. Walter Mc Gowan (Conia Peirce wife of)	M D	635 "	C	200	NA/12	1200	600		1800	1800	18.	4.50	4.50		22.50 ✓				
7734638		Louis Doray		635 "	C	200	NA/12	1200	600		1800	1800	18.	4.50	4.50		22.50 ✓				
7735636		William Stehano		634 Cadieux	P	180	943 pt	1200	1600		3202470	3202470	32.0	5.50	5.50		27.50 ✓				
7736631		Antoine Laogue	Maufrt	634 Cadieux	C	230	" "	1200	800		3202470	3202470	32.0	5.	5.		25.00 ✓				
7737637		Mary Henrietta Karanagh		627 Sherbrooke	C	180	" "	1200	800		3202470	3202470	32.0	5.	5.		25 ✓				
7738630		John Sheridan	Shoekr	630 Cadieux	C	240	" "	1000	1200		3202470	3202470	32.0	5.50	5.50		27.50 ✓				
7739678		Robina Jane Brophy		29 Princes	P	130	" "	1050	1050		2100	2100	21.	5.75	5.75		26.75 ✓				
7740677		Jessie Anne Sime Brophy		" "																	
7741670		Rezia Chaland	Clerk	St. Louis St	C	160	946 pt	1300	500		1800	1800	18.	5.	5.		25 ✓				
7742618		Mario Brabant de Major wife of		157 St. Hippolite	C	150	947 pt	1700	300		3000	3000	30.	5.	5.		25 ✓				
7743616		Crumk Brueck		" "	C	150	" "	1400	300		3000	3000	30.	5.	5.		25 ✓				
7744611		Notary	Notary	386 Suburban	C	140	948 pt	1700	900		3600	3600	36.	6.50	6.50		32.50 ✓				
7745617		Estate Albert Vogel		189 Laval	C	100	957	700	500		1200	1200	12.	3.	3.		15 ✓				
7746		do		" "	C	950	" "	400			400	400	4.	1.	1.		5 ✓				
7747608		Mario Louis Marcotte wife of		500 952	C	140	952	500	900		1400	1400	14.	3.50	3.50		17.50 ✓				
7748606		Joseph Gauthier		606 Cadieux	C	200	953 NA/27	1100	1100		3202470	3202470	32.0	5.50	5.50		27.50 ✓				
7749601		William John Brennan	Maufrt	606 Cadieux																	
		Mary Marybeth William Davitt																			
		Florence Ann Nicholas Joseph																			
		Pauline Brennan																			
7750607		William Personal Pickering alias	Maufrt	604 Cadieux	P	300	953 7/4	1000	1000		3000	3000	30.	5.	5.		25 ✓				
7751600		William Ellis		604 Cadieux	P	160	955 NA/13	600	1200		1800	1800	18.	4.50	4.50		22.50 ✓				
7752595		Catherine Lavoon Wallie		700 1100	P	180	" "	700	1100		1800	1800	18.	4.50	4.50		22.50 ✓				
7753596		Edwin Dalrymple Milles		700 1100	P	180	" "	700	1100		1800	1800	18.	4.50	4.50		22.50 ✓				
7754597		Elizabeth John Gore wife of		700 1100	P	180	" "	700	1100		1800	1800	18.	4.50	4.50		22.50 ✓				
7755590		John C. Creed	Plumber	595 Cadieux	P	180	" "	700	1100		1800	1800	18.	4.50	4.50		22.50 ✓				
7756588		Leah	Genl	594 "	C	320	956	3000	1500		4600	4600	46.	11.75	11.75		36.25 ✓				
7757570		Archibald Watt	Clerk	590 "	P	200	957 pt	800	1200		3000	3000	30.	5.	5.		25 ✓				
7758578		do		" "	P	200	" "	800	1200		3000	3000	30.	5.	5.		25 ✓				
7759568		do		" "	C	280	958 pt	1100	1600		4700	4700	47.	6.75	6.75		33.75 ✓				
7760566		do		" "																	
7761656		do		" "																	
7762656		do		" "																	
7763656		do		" "																	
7764656		do		" "																	
7765656		do		" "																	
7766656		do		" "																	

Account No. No. de compte	Str et No. No. de la Rue	PROPRIETOR PROPRIETAIRE	OCCUPATION	ACTUAL RESIDENCE RESIDENCE ACTUELLE	Denomination	Rental Loyer	CADASTRE		VALUE-VALEUR		VALUR-VALEUR				SCHOOL TAXES-TAXE DES ECOLES	REDUCTIONS	Amount Paid Montant payé	C.R. Folio L.C. Folio	Outstanding Dec. 31st Montant dû le 31 Dec.	REMARKS REMARQUES		
							No.	Sub-division	Land Terrain	Buildings Bâtimens	Total Exempt Total Exempté	Total Assessed Total Imposable	One per cent. on Value Un per cent. sur la valeur	25c per \$100.00							Panel No. 1 Cath. Liste No. 1 Cath.	Panel No. 2 Prot. Liste No. 2 Prot.
7761564		Mary Powers wid of Patrick Francis				180	875	800	1200	3278870	3278870	32	70870	825689	552756	229288	43625	4104539	295	2601537	1473502	
7762562		Estate James Bayley		567 Cadieux		180	874	800	1200	3178870	3178870	32	70870	825689	552756	229288	43625	4104539	295	2601537	1473502	
7763560		Newby A Esau				180	871	800	1200	3000	3000	30										
7764556		Marie A Leuplois dit Lachapelle wife of Alphonse Bayley	Inspector	556 Cadieux		160	870 1/2 ft	800	1200	3000	3000	30										
7765554		Marie Therese Emile Brunet wife of Joseph James Dumais	Butler	551 "		160	870 ft	800	1200	3000	3000	30										
7766552		Leovica Greenshields wife of George Brown		557 Cadieux		160	" "	800	1200	3000	3000	30										
7767550		Alphonse Gallet	C.A. Office	558 Cadieux		160	" "	800	1200	3000	3000	30										
7768548		George R Miller	Nationes	548 "		160	" "	800	1200	3000	3000	30										
7769544		Thomas Cuddihy	Genl	544 "		300	868 ft	3200	1500	6700	6700	67	1675	1675								2375
7770536		John " "				180	" "	800	1000	1800	1800	18	450		450							
7771531		George Roberts				180	" "	800	1000	1800	1800	18	450		450							
7772537		do				180	" "	800	1000	1800	1800	18	450		450							
7773520		John Barry	Merchant	580 Cadieux		300	864 ft	5400	1100	6500	6500	65	1675	1675								16870 1/2
7774518		do	"	"		360	" "	800	2000	3000	3000	30	750	750								
7775516	514	do	"	"		320	" "	1600	2000	4000	4000	40	1000	1000								
7776519		Margaret Muirhead wife of Charles Clouston Watt		512 "		280	863 ft	1600	2100	3700	3700	37	925		925							4625
7777510		Thomas Bakau	Carton	17 St-Hippolite		250	862 ft	1500	1500	3000	3000	30	750	750								6875 11 3
7778508		do	"	"		270	861	1600	900	3500	3500	35	875	875								
7779504	500	Madame Davaud wife of Louis Bedard	Notary			240	860 11.12	1100	1600	6000	6000	60	1500	1500								75
498		Normidas Choquette					" 9		X	Value												Value on Sherbrooke
Laval Avenue																						
7780	22 st	Joseph Comte	Genl	616 St-Louis		1500	895 15	2300	4000	6500	6500	65	1575	1575								7875 1/2
77814		Adolphe Loesque	Architect	6 Laval Avenue		300	" 2	2000	1500	3500	3500	35	875	875								4375 1/2
77826		do	"	"		300	" 3	2000	1500	3500	3500	35	875	875								4375 1/2
77838		John Richard Perrill	C Traveller	"		300	" 11	2040	1460	3500	3500	35	875		875							4375 1/2
778410		Martha Daley Perrill wife of William Blair		22 Prince Arthur		300	" 5	2040	1460	3500	3500	35	875		875							4375 1/2
778519	14	Marie Agilda Desrosal wife of Jules Napoleon Beaudry				440	" 6	1900	4100	6000	6000	60	1500	1500								75 90 3
778616	18	Napoleon Sabourin	Châlot	18 Laval Avenue		440	896 10	2300	3700	6000	6000	60	1500	1500								75 69 3
7787180	20	Hugh J Schults	Stouder	20 "		440	" 11	2100	3900	6000	6000	60	1500	1500								75 72 3
778822	a	Francis D Shallow				440	" 12	2100	4400	6500	6500	65	1625		1625							8125 1/2
778924		David Guichet	Wharehouse	24 "		200	" ft	3400	600	4000	4000	40	1000		1000							50 22 3
779030		Paul Desbordes	Plumbet	30 "		800	897 16.17	5300	14800	20000	20000	200	5000	5000								250 260 3
										163710	3404470	3404470	857064	575506	237938	43625	4261539	295	2714912	1517127		
										163310	3404470	3404470	857064	575506	237938	43625	4261539	295	2714912	1517127		

Account No. No. de compte	Str et No. No. de la Rue	PROPRIETOR PROPRIÉTAIRE	OCCUPATION	ACTUAL RESIDENCE RÉSIDENCE ACTUELLE	Denomination	Rental Loyer	CADASTRE		VALUR-VALRUR		VALUE-VALRUR		One per cent. on Value Un par cent sur la valeur	SCHOOL TAXES-TAXE DES ÉCOLES			TOTAL	REDUCTIONS No. Montant	Amount Paid Montant payé	C.B. Folio	Outstanding Dec. 31st Montant dû le 31 Dec.	REMARKS REMARQUES	
							No.	Sub- division	Land Terrain	Buildings Bâtimens	Total Assesed Total Imposable	25c per \$100.00		Panel No. 1 Cath. Liste No. 1 Cath.	Panel No. 2 Prot. Liste No. 2 Prot.	Panel No. 3 Neut. Liste No. 3 Neut.							
7791-36		Marie Josephine Bourque wife of Louis-Auguste Desfosses	Number dealer	36 Laval Avenue		400	18	1720	4480	3404470	3404470	557069	275506	237938	432257	4961539	295	274912		1517127			
7792-38		do	"	"		400	19	1720	4480	3404470	3404470	557069	275506	237938	432257	4961539	295	274912		1517127			
7793-40		Isabella Maryant Lacroix wife of Joseph Rucet-Hormidas Leblanc	Merchant	40 "		400	20	1720	4480	6200	6200	1550	1550			7750		7750	2515				
7794-42		Corinne Legault dit Deslauriers wife of William St Pierre	Tailor	42 "		400	21	1720	4480	6200	6200	1550	1550			7750		7750	384				
7795-44		Armand Chaput	Merchant	44 "		400	22	1720	4480	6200	6200	1550	1550			7750		7750	413				
7796-48		Marguerite de Roy wife of Joseph Charles Louis Roy	Notary	48 "		600	23-24	3700	11300	15000	15000	150	3750	3750		18750		18750	342				
7797-48a		Marie Louise Kirbuer wife of Geoffroy Languais	Journalist	"		600	p. 25 p. 26	5700	7900	18000	18000	130	3250	3250		10250				16250			
7798-50		Jean-Baptiste Lefebvre	Merchant	19 St Louis St		1730	27	6400	14600	31000	31000	210	5250	5250		26250		26250	142				
7799-52		St. Henri P. Piquin	Notary	54 Laval Avenue		440	7	3000	4000	6000	6000	60	15	15		75				75			
7800-54		50 Tracy Ludwigtat	Lawyer	56 "		500	6	2000	8000	7000	7000	70	1750	1750	1750		8750	51					
7801-58		Blasien Rolland	Stationer	58 "		600	5	3000	5000	10000	10000	100	25	25		125				125			
7802-60		62 Antoine Robert	Cook	"		550	4	2000	7500	9500	9500	95	2375	2375		11875				11875			
7803-64		70 Pierre Paul Martin	"	"		1050	3 a	3500	9000	12500	12500	175	3125	3125		15025				15025			
7804-74		Marie Louise Cholette wife of Louis Oclave Demers	Merchant	74 Laval Avenue		400	1 a	1700	6100	7800	7800	78	1950	1950		9750		9750	227				
7805-76		78 Jacques Laurin	do	"		580	906 ft	1500	5500	7000	7000	70	1750	1750		8750		8750	173				
7806-90		Victor Dixey	do	docteur St. Pierre		906	17	1500	5500	7000	7000	70	1750	1750		8750				8750			
7807-97		Estelle Auguste Glaes Meyer Charles Glaes Meyer	Cook	97 Laval Avenue Sherbrooke St.		350	23	1500	4500	6000	6000	60	15	15		75		75	16				
7808-94		Joseph Campion	"	"		300	p. 1	1500	3500	5000	5000	50	1250	1250		6250		6250	86				
7809-96		107 Marie Sophie Goue	"	107 Roy		780	"	3000	8000	11000	11000	110	2750	2750		13750				13750			
7810-104		106 Marie Thersile Goue	"	"		400	"	1400	3600	5000	5000	50	1250	1250		6250		125	304				
7811-108		do	"	"		390	"	1500	3500	5000	5000	50	1250	1250		6250				6250			
7812-112		114 Ursule Esther Gouin wife of Arthur Mathieu Gouin	"	479 Saint-Jacques		400	1-1	1500	3500	5000	5000	50	1250	1250		6250				6250			
7813-116		118 Marie Thersile Goue	"	"		400	p. 2	1500	3500	5000	5000	50	1250	1250		6250		6250	86		6250		
7814-120		122 Jean Shaudis jr	Road Master	122 Laval Avenue		340	p. 3	1500	3500	5200	5200	50	1250	1250	1250		6250		125	87			
7815-124		do	"	"		380	4 ft	1500	3500	5000	5000	50	1250	1250	1250		6250						
7816-128		Marie Thersile Goue	"	"		300	5 ft	1500	3250	4700	4700	47	1175	1175		5575				5575			
7817-130		do	"	"		300	6 ft	1500	3250	4750	4750	47.50	1188	1188		5938				5938			
7818-132		Mme Leclaire	"	"		360	7-2	1500	3600	5700	5700	57	1275	1275		6375		6375	261				
7819-134		Eugenie St. Marie wife of Ulric Archambault	"	134 Laval Avenue		360	8 ft	1500	3600	5700	5700	57	1275	1275		6375		6375	240				
7820-136		138 Née Leclaire	"	"		380	9	1400	3600	5000	5000	50	1250	1250		6250		6250	261				
7821-140		142 Albert M. Labbé	Road Master	341 St. Louis		420	27	1400	3600	5000	5000	50	1250	1250		6250				6250	289		
7822-144		146 Estate Adolphe Chouly dit Clément	"	"		540	9-1 10-1	1900	4000	5900	5900	59	1475	1475		7375				7375			
7823-148		Marie Anne Barbe Goue wife of Hubert Bernard Josibe Goue	"	Dorval Q		"	29	1620		1620	1620	16.20	405	405		2025		4050	292				
7824		do	"	"		"	30	1620		1620	1620	16.20	405	405		2025				2025			
7825		Asphonice Barron wife of Hubert Bernard Ernestus Clément	Cook	671 St. Louis		"	31	2700		2700	2700	22	550	550		2750				2750			
Pine Avenue											3644260	3644260	917017	631204	242188	432257	4561272	295	290987		1622190		
											128310	3644260	3644260	917017	631204	242188	432257	4561272	295	290987		1622190	

Account No. No. de compte	Str et No. No. de la Rue	PROPRIETOR PROPRIETAIRE	OCCUPATION	ACTUAL RESIDENCE RESIDENCE ACTUELLE	Dissemination	Rental Loyer	CADASTRE		VALUE-VALEUR	
							No.	Sub-division	Land Terrain	Buildings Bâtimens
17674592048990										
7826	Lot	Josephine Gouze wife of Joseph Edouard Gouze	Notary	187 Laval Avenue		900	37	3000		
7827	150	do	"	"		440	38	1528	3457	
7828	154	do	"	"		440	39	1528	3457	
7829	157	do	"	"		600	40	1520	4950	
7830	911	200 Luery Lesperance					47	3200	7501	
7831	Church	La Corporation Archevêpiscopale Catholique Roumaine de Montréal				5200	906 pt	15500	130000	
7832	Personage	do				600	2.3.4	4300	12000	
7833	205	317 1100 Leclair				600	43	1100	5400	
7834	214	do				600	42	1100	5400	
7835	220	270 Cogan Courteau				600	41	2000	10000	
7836	226	do					40			
7837	232	236 Philias Boisvert	Jouiss	387 Courteau		500	"	1100	4900	
7838	238	Basile Charbonnet				500	"	1100	4900	
7839	244	Joseph Ducharme				1090	"	2500	9500	
35-26										
Napoleon										
7840	256	William Andrew M Lulosh	Courtalet	256 Laval Avenue		200	10	1250	1750	
7841	258	Josephine Gouze wife of Joseph Edouard Gouze				200	9	900	2100	
7842	260	Marie Anne Barbé Gouze wife of Josithe Carrière		Dorval Q		300	8	900	2100	
7843	262	Josithe Carrière		"		300	7	900	2100	
7844	264	Jules Lucien Roy	Genl	264 Laval Avenue		300	6	900	2100	
7845	266	Josithe Carrière		Dorval Q		300	5	900	2100	
7846	268	Marie Sophie Gouze		264 Roy		300	4	900	2100	
7847	270	Josithe Carrière		Dorval Q		300	3	900	2100	
7848	272	Marie Sophie Gouze		264 Roy		160	2	900	1500	
7849	274	Marie Anne Barbé Gouze wife of Josithe Carrière		Dorval		160	1	800	1500	
Lucille										
7850	279	Michael Downes	Clerk	279 Laval Avenue		140	240	800	1250	
7851	284	Aphouse Audet		Ottawa Q		110	389	1200	2100	
7852	285	do		"		380	288	900	1211	
7853	283	Mari & C Laurier wife of Michel Thivierge				170	287 pt	800	2000	
7854	281	do				260	"	800	2000	
7855	280	do				210	"	900	2000	
7856	287	James Gosley	Plumber	215 Laval Avenue		220	"	1050	1850	
7857	283	Julia Grady		St Camille Q		210	286	900	2000	
7858	289	do				210	285	900	2000	
7859	287	Joseph A O Labadie	Notary	207 Laval Avenue		210	284	1800	2400	
283										
7860	285	205 Dorval Dupras & Fils Amélie Dupras et Louise Joseph Laurence & Anne Robitaille		Dorval		300	282	900	2400	
7851	283	do				180	281	900	2500	
1871830243991										

VALUE-VALEUR		One per cent. on Value Un par cent sur la valeur	SCHOOL TAXES-TAXE DES ÉCOLES			TOTAL	REDUCTIONS		Amount Paid Montant payé	C.B. Folio L.C. Folio	Outstanding Dec. 31st Montant dû le 31 Dcs	REMARKS REMARQUES
Total Exempt Total Exempt	Total Assessed Total Imposable		25c per \$100.00	Panel No. 1 Cath. Lote No. 1 Cath.	Panel No. 2 Prot. Lote No. 2 Prot.		Panel No. 3 Neut. Lote No. 3 Neut.	No.				
168310	3644260	36442.60	917017	631104	242188	4561277	295	2909507		1622190		
	3000	30.00	5.	5.		35		2437531				
	5500	55.00	1375	1375		6575						
	5500	55.00	1375	1375		6575						
	6500	65.00	1625	1625		8125						
	10000	100.00	2500	2500		12500		125	369			
145500												
16300												
	6000	60.00	1500	1500		7500		150	261			
	6000	60.00	1500	1500		7500						
	12000	120.00	3000	3000		15000				150		
	6000	60.00	1500	1500		7500		75	378			
	6000	60.00	1500	1500		7500		75	108			
	12000	120.00	3000	3000		15000		150	359			
	3000	30.00	750		750	3750		3750	349			
	3000	30.00	750	750		3750		3750	315			
	3000	30.00	750	750		3750		3750	292			
	3000	30.00	750	750		3750		3750	242			
	3000	30.00	750	750		3750		3750	164			
	3000	30.00	750	750		3750		3750	292		3750	
	3000	30.00	750	750		3750		3750	292			
	2200	22.00	550	550		2750		2750		2750		
	2100	21.00	525	525		2625		2625	292			
	2050	20.50	512	512		2562		2562		2562		
	2100	21.00	525	525		2625		2625		2625		
	2100	21.00	525	525		2625		2625		2625		
	2800	28.00	700	700		3500		3500		3500		
	2900	29.00	725	725		3625		3625		3625		
	2900	29.00	725	725		3625		3625		3625		
	2900	29.00	725	725		3625		3625		3625		
	4200	42.00	1050	1050		5250		5250		5250		
	3800	38.00	950	950		4750		4750		4750		
						4750				4750		
	3400	34.00	850	850		4250		4250		4250		
330110	3784910	37849.10	92179	625616	242938	4737089	295	3023962		1682627		
330110	3784910	37849.10	92179	625616	242938	4737089	295	3023962		1682627		

Account No. No. de compte	Str et No. No. de la Rue	PROPRIETOR PROPRIETAIRE	OCCUPATION	ACTUAL RESIDENCE RESIDENCE ACTUELLE	Denomination	Rental Loyer	CADASTRE		VALUR-VALUR		VALUR-VALUR		One per cent. on Value Un par cent sur la valeur	SCHOOL TAXES-TAXE DES ECOLES			TOTAL	REDUCTIONS No. Amount Montant	Amount Paid Montant payé	C.B. Folio L.C. Folio	Outstanding Dec. 31st Montant dû le 31 Dec.	REMARKS REMARQUES
							No.	Sub-division	Land Terrain	Buildings Bâtimens	Total Exempt Total Exempt	Total Assessed Total Imposable		25c per \$100.00	Panel No. 1 Cath. Liste No. 1 Cath.	Panel No. 2 Prot. Liste No. 2 Prot.						
7862201		Marie Anne Elie wife of Eusime Elie Eusime Philomene Elie		201 Laval Avenue		100	903	280	900	500	3784910	3784910	14.	350	350	4737089	295	3023962	1682627	1750		
7863499	199	Frederic Lafite		St D		200	279	900	800		1700	1700	17.	425	425	31354		2125251				
7864197	196	Joseph Edward Fairbairn		L'Assomption		180	278	900	800		1700	1700	17.	425	425	31354		2125251				
7865193	197	Adolphe Renaud		Shoemaker 189 Laval Avenue		160	277	900	800		1700	1700	17.	425	425	31354		302362				
7866189		do		"		80	276	900	200		1100	1100	11.	275	275	18754						
7867187		Robert Paul Miron		Mauvais 187		200	275	900	1800		3700	3700	27.	675	675	33754		33754				
7868185		John Thomas Lesieur		Pravelley 185		200	274	900	2800		3200	3200	32.	8.	8	404		404				
7869183		Robert Slack		Bookkeeper 183		140	273	900	1100		2300	2300	23.	575	575	28754		28754				
7870181		Estate George Skantia		181		110	272	900	1400		2800	2800	28.	575	575	28754		5750				
7871179		do		"		160	271	900	1400		2800	2800	28.	575	575	28754						
7872177		Joseph Sauve		Joachim 177		160	270	900	1400		2800	2800	28.	575	575	28754					2975	
7873175		Henri Trudel		"		160	269	900	1400		2800	2800	28.	575	575	28754		28754				
7874173		Mary Jane Wilkes		Spinster 171 Laval Avenue		240	268	900	2000		3900	3900	29.	725	725	36254		1087576				
7875171		do		"		240	267	900	2000		3900	3900	29.	725	725	36254						
7876169		do		"		240	266	900	2000		3900	3900	29.	725	725	36254						
7877167		Joseph Renaud		Sto 358 Plaisir		200	265	900	1800		2200	2200	22.	550	550	27504					2750	
7878165		James Dow		Clark 165 Laval Avenue		160	264	900	1300		2300	2300	23.	550	550	27504		27504				
7879163		Charles Luffield Ballard		Architect 163 Laval Avenue		160	263	900	1400		2300	2300	23.	575	575	28754		28754				
7880161		Maria Louisa Ballard		161		160	262	900	1400		2300	2300	23.	575	575	28754		28754				
7881159		Mary Russell		"																		
7881157		Stewart Reid		Broker 159		180	261	900	1400		2300	2300	23.	575	575	28754					2875	
7882157		Alice Louisa Mills wife of Albert Wright		160 of 09		160	260	900	1400		2300	2300	23.	575	575	28754					2875	
7883155		Cephausine Aubry widow of Joseph Benjamin Aubry Nictor Aubry Umelia Aubry		588 Cadieux 149 Laval Avenue		180	259	900	1400		2300	2300	23.	575	575	28754					2875	
7884153		do		"		180	258	900	1400		2300	2300	23.	575	575	28754					2875	
7885151		do		"		180	267	900	1400		2300	2300	23.	575	575	28754					2875	
7886149		do		"		180	266	900	1400		2300	2300	23.	575	575	28754					2875	
7887147		do		"		180	265	900	1400		2300	2300	23.	575	575	28754					2875	
7888143	141	Marie Elie Cordelia Barbeau widow of Cephaus de Legere Quessiel		141 Laval Avenue		250	5	1600	1700		3800	3800	38.	825	825	41254		41254				
7889139		Estate Albert Vogel		139 Laval Avenue		300	11	1800	3000		4300	4300	43.	1075	1075	53754		53754			3625	
7890137		William A Jacobs		"		240	10 p 3	1200	1700		2900	2900	29.	725	725	36254						
7891135	135	Ferdinand Renaud		Contractor 135 Laval Avenue		240	12 p 3	1200	1600		2800	2800	28.	7	7	354		354				
7892133	129	Cephausine Aubry widow of Joseph Benjamin Aubry et al		588 Cadieux		300	11 p 2	1700	2100		3800	3800	38.	950	950	44754					4750	
7893127	13	Estate Arthur Baron E Philippe Chagnon Edouard J Chapleau Chevalier Emard		-Fiduciaire-		260	402 391 401 383 41-1	1300	3700		5000	5000	50.	1250	1250	62504					6250	
7894127	127	Marcel Kauschaw		Navigator 127 Laval Avenue		260	22	1700	3800		5000	5000	50.	1250	1250	62504		62504				
7895125	123	Charles Lorrain Jura Lorrain Juliette Paul		123 Laval Avenue		180	21	1400	3800		5300	5300	53.	13.	13	654					65	
7896110											330110	3376010	3376010	674954	67441	251888	43625	4850964	295	3089212	1732252	
7897110											330110	3376010	3376010	674954	67441	251888	43625	4850964	295	3089212	1732252	

Account No. No. de compte	Str et No. No. de la Rue	PROPRIETOR PROPRIÉTAIRE	OCCUPATION	ACTUAL RESIDENCE RÉSIDENCE ACTUELLE	Denomination	Rental Loyer	CADASTRE		VALUR-VALEUR	
							No.	Sub-division	Land Terrain	Buildings Bâtiments
7896/21 B		Estate Arthur Caron							1856130	2350790
7897/21 a		P Oscar Lavallee	Adoreale	191 ^a Laval Avenue	6	250	907	p20	1100	2900
7898/21		Alice Emard wife of W. J. Zepherin	ch D	Reaumurise Longue Pointe	6	250	a	p20 p19	1100	3000
7899/19 B		Estate Arthur Caron			6	250	a	p19 p18	1100	2900
7900/19 a		Elie Philippe Chagnon	ch D	119 ^a Laval Avenue	6	250	a	p18 p17	1100	2900
7901/19		Estate Arthur Caron			6	250	a	p16	1100	2900
7902/17	115	Samuel & Manson			WHP	420	a	15	1400	3600
7903/13	111	do			WHP	410	a	14	1400	3600
7904/109	107	do			WHP	420	a	13	1400	3600
7905/105	103	do			WHP	360	a	12	1400	3600
7906/101	99	Charles Berger		Boucherville	6	350	a	11	1400	3700
7907/97	95	do		"	6	350	a	10	1400	3700
7908/93	91	do		"	6	350	a	9	1400	3700
7909/89	87	Estate Joseph Bourdeau George Anjouin Joseph Rouss Henri Friedrich Bernier - Fidei		193 Rivie	6	450	a	p2	1400	3700
St. Louis Square										
7910/89	87	Arthur Gagnon	Secretary	101 St. Denis	6	360	900	p16 p17	1200	2600
7911/85		Amelie Lhotte wife of Theobald Vital Chive		Chateaubault R	6	450	a	9	2500	4400
7912/83		Fredrick Daniel Lawrence	Contractor	15 Laval Avenue	P	450	a	8	2500	4000
7913/81		do	"	"	P	450	a	7	2500	4000
7914/19		Pilesphore Latourille	Plumber	19 Laval Avenue	6	450	a	5	2400	4100
7915/17		Arthur Rheume	Mechanic	17 "	6	500	a	4	2600	4900
7916/15		Fredrick Daniel Lawrence	Contractor	15 "	P	500	a	3	2600	4900
7917/13		Alfred C. Labelle	Mechanic	13 "	6	500	a	2	2600	5400
7918/11	11	Rose Delima Desjardins wife of Edmond Duchesneau	Merchant	11 ^a "	6	570	900	1-1	2800	4900
7919/9 ^a	9	Marie Louise Alexandrine Laurent wife of Joseph Emery Dore	C. Business	9 "	6	570	a	1	2600	4900
7920/7 a	15	Reverend Joseph Charitte	Clergyman	St. Basile R	6	630	a	a	2600	4900
7921	lot	Agnes Clarke wife of Gabriel Desjardins			"	898	a	2-2 p1	3600	
7922										

VALUR-VALEUR		One per cent. on Value Un par cent sur la valeur	SCHOOL TAXES-TAXE DES ÉCOLES			TOTAL	REDUCTIONS		Amount Paid Montant payé	C.B. Folio L.C. Folio	Outstanding Dec. 31st Montant dû le 31 Dec.	REMARKS REMARQUES
Total Exempt Total Exempt	Total Assessed Total Imposable		25c per \$100.00	Panel No. 1 Cath. Liste No. 1 Cath.	Panel No. 2 Prot. Liste No. 2 Prot.		Panel No. 3 Neut. Liste No. 3 Neut.	No.				
3876010	3876010	3876010	974954	679441	257875	4550964	295	505712		1732252		
3576010	3576010	3576010	974954	679441	257875	4550964	295	505712		1732252		
4100	40	10	10			50				50		
4110	41	1075	1025			5125		5125				
4100	40	10	10			50				50		
4000	40	10	10			50		50	3563			
4500	40	10	10			50				50		
5000	50	1250		1250		6250				6250		
5000	50	1250		1250		6250				6250		
5000	50	1250		1250		6250				6250		
5000	50	1250		1250		6250				6250		
4500	45	1175	1125			5625				16874	2100	
4500	45	1175	1125			5625						
4500	45	1175	1125			5625						
6500	65	1675	1625			8125				8125	1337	
3700	37	925	925			4625				4625	2523	
6500	65	1675	1625			8125				8125	1727	
6500	65	1675	1625			8125				8125		
6500	65	1675	1625			8125				8125	2603	
7500	75	1875	1875			9375				9375	2500	
7500	75	1875	1875			9375				9375		
8000	80	20	20			100				100	3697	
7700	77	1975	1925			9625				9625	2380	
4500	75	1875	1875			9375				9375	1752	
4500	75	1875	1875			9375				9375	1752	
3600	36	9	9			450				450		
4019110	4019110	4019110	1010729	705091	262013	5029839	295	3192962		1807377		
4019110	4019110	4019110	1010729	705091	262013	5029839	295	3192962		1807377		

Account No. No. de compte	Str et No. No. de la Rue	PROPRIETOR PROPRIÉTAIRE	OCCUPATION	ACTUAL RESIDENCE RÉSIDENCE ACTUELLE	Denomination	Rental Loyer	CADASTRE		VALUE-VALEUR		VALUE-VALEUR		One per cent. on Value Un par cent sur la valeur	SCHOOL TAXES-TAXE DES ÉCOLES				TOTAL	REDUCTIONS		Amount Paid Montant payé	C.B. Folio L.C. Folio	Outstanding Dec. 31st Montant dû le 31 Déc.	REMARKS REMARQUES									
							No.	Sub-division	Land Terrain	Buildings Bâtimens	Total Assessed Total imposable	25c per \$100.00		Panel No. 1 Cath. Liste No. 1 Cath.	Panel No. 2 Prot. Liste No. 2 Prot.	Panel No. 3 Neut. Liste No. 3 Neut.	No.		Amount Montant														
1945430 2487090											4092910	4092910	1001354	724116	243613	43625	5194264																
7932541	576	Auguste Gavliet	Geut	574 Sanguinet	C	240	903	237	500	1500	2000	20	5	5	25	✓		25	683														
7933578		Edward Bastien	"	578 "	C	170	"	236	500	1100	1600	16	4	4	20	✓		20	1723														
7934580		Aephaise Talors	Mauvais	580 "	C	170	"	235	500	1100	1600	16	4	4	20	✓		20	1093														
7935582	584	Gustave Lefebvre	Shoemaker	582 "	C	140	"	234	500	1500	2000	20	5	5	25	✓																	
7936586		Thomas Murphy	Beerboles	586 "	C	120	"	233	500		500	5	175	125	225	✓									25								
7937590		"	"	"	C	"	"	232	500	700	1200	12	3	3	15	✓									15								
7938592	594	"	"	"	C	130	"	231	500	900	1400	14	350	350	1750	✓									1750								
7939596	598	"	"	"	C	70	"	230	500	1100	1600	16	4	4	20	✓									20								
7970600	602	John Parker	Geut	Rachin Rapids	C	170	"	229 1/2	500	1300	1800	18	450	450	2250	✓					40	1823											
7971604	604	"	"	"	C	150	"	228 1/2	500	1300	1800	18	450	450	2250	✓																	
7972604	B c d	Melina Cadieux wife of Charles Nesjarduis	"	606 Sanguinet	C	260	"	227	500	1800	2300	23	575	575	2875	✓									2875								
7973	"	"	"	"	C	240	"	226	500	1800	2300	23	575	575	2875	✓									2875								
7974	606 a c d	Charles Nesjarduis	Geut	606 Sanguinet	C	250	"	225	1000	4800	5800	58	1450	1450	7050	✓									7250								
7975	"	Melina Cadieux his wife	"	"	C	350	"	224																									
7976	G N	Marie Louise Pourville wife of James Pearson	Butcher	166 Brodeur	C	260	"	223	500	2500	3000	30	750	750	3750	✓					3750	3637											
7977	608	Israel Lemieux	Bank	890 S. Denis	C	210	"	222	500	1400	1900	19	475	475	2375	✓									2375								
7978	610	"	"	"	C	180	"	221	500	1400	1900	19	475	475	2375	✓									2375								
7979	612	"	"	"	C	180	"	220	500	1400	1900	19	475	475	2375	✓									2375								
7980	614	"	"	"	C	180	"	219 1/2	500	1400	1900	19	475	475	2375	✓									2375								
7981	616	Marie Alma Pamela Beward wife of Joseph Beward	"	163 Sanguinet	C	180	"	"	500	1400	1900	19	475	475	2375	✓									2375								
7982	618	"	"	"	C	180	"	"	500	1400	1900	19	475	475	2375	✓									2375								
7983	620	"	"	"	C	180	"	"	500	1400	1900	19	475	475	2375	✓									2375								
7984	622	"	"	"	C	180	"	"	500	1400	1900	19	475	475	2375	✓									2375								
7985	624	"	"	"	C	180	"	"	500	1400	1900	19	475	475	2375	✓									2375								
7986	626	Israel Lemieux	"	"	C	180	"	218 1/2	550	1550	2100	21	525	525	2625	✓									2625								
7987	628	Jane Reynolds wife of Charles Morris	"	543 Cadieux	D	190	"	217 1/2	700	1500	2200	22	550	550	2750	✓			2750	1243													
7988	630	Cordelia Laporte wife of Alexandre Barbeau	"	633 Sanguinet	C	200	"	211	500	1500	2000	20	5	5	25	✓					20	1343											
7989	632	"	"	"	C	190	"	210	500	1500	2000	20	5	5	25	✓																	
7990	634	Julie Charron	Teat	634 "	C	170	"	209 1/2	500	1200	1700	17	425	425	3125	✓					2130	1073											
7991	636	Hermine Normande dit Beauvolet	"	"	C	170	"	209 1/2	450	1150	1600	16	4	4	20	✓					20	767											
7992	638	Blanche Normande dit Beauvolet wife of Thomas Wilson	"	752 S. Denis	C	340	"	"	1000	2400	3400	34	850	850	4250	✓									4250								
7993	640	Hermine Normande dit Beauvolet	"	"	C	170	"	208	500	1200	1700	17	425	425	3125	✓					2120	767											
7994	642	Marie Louise Pourville wife of James Pearson jr	"	642 Sanguinet	C	190	"	207	500	700	1900	19	3	3	15	✓					15	3637											
7995	644	Benedictine Vallieres	Labour	615 Sanguinet	C	180	"	206	450	1150	1600	16	4	4	20	✓					40	617											
7996	646	"	"	"	C	170	"	205	500	1100	1600	16	4	4	20	✓																	
7997	648	Joseph Morel	Mickman	611 "	C	160	"	204	500	1000	1500	15	375	375	1875	✓					1875	1547											
7998	650	Estate Hon Jos Ben Villeneuve 702	"	"	C	150	"	203	500	1000	1500	15	375	375	1875	✓									1875								
7999	652	Marie Cecile Angès Lefebvre wife of Charles Alfred Sylvestre	"	Sherbrooke Rd	C	140	"	202	500	1000	1500	15	375	375	1875	✓									1875								
7800	"	"	"	"	C	150	"	201	500	1000	1500	15	375	375	1875	✓									1875								
1965502 250040											338910	4166010	4166010	1049629	741241	241163	43425	5215639	50125	3295912													
50											338910	4166010	4166010	1049429	741841	241163	43425	5215639	50125	3295912													

Valuation and Assessment Roll of Immoveable Property
Role d'Evaluation et de Contribution Foncière

and School Taxes for the year commencing the 1st of May 1903.
et Taxe des Ecoles pour l'année commençant le 1er Mai 1903.

Account No. No. de compte	Str et No. No. de la Rue	PROPRIETOR PROPRIÉTAIRE	OCCUPATION	ACTUAL RESIDENCE RÉSIDENCE ACTUELLE	Denomination	Rental Loyer	CADASTRE		VALUE-VALEUR		VALOR-VALEUR		SCHOOL TAXES-TAXE DES ÉCOLES			REDUCTIONS	Amount Paid Montant payé	C.B. Folio L.C. Folio	Outstanding Dec. 31st Montant dû le 31 Dec.	REMARKS REMARQUES			
							No.	Sub-division	Land Terrain	Buildings Bâtimens	Total Assessed Total Imposable	One per cent. on Value Un par cent sur la valeur	25c per \$100.00	Panel No. 1 Cath. Liste No. 1 Cath.	Panel No. 2 Prot. Liste No. 2 Prot.						Panel No. 3 Neut. Liste No. 3 Neut.	TOTAL	No.
71001003 a 188		Francis Sobelle				340	903	300	99	1000	2500	4166010	21 66 010	1049629	741841	264163	43625	5215639	301 25	3295712	1889802		
71002604	599	Joseph Champagne				160	"	198		500	1200	4166010	4166010	1049629	741841	264163	43625	5215639	301 25	3295712	1889802		
71003597	598	Do				160	"	197		500	1200												
71004598	591	Pelephoro Latourille				220	"	196		500	1900												
71005579	587	Do				220	"	195		500	1900												
71006585	583	Marcel Na Lemieux	Guest			180	"	194		500	1500												
71007581	581	Cleophas Charbonneau				250	"	193		500	1700												
71008579	577	Francis R. Rastoul	Merchant	575 Sauveur		170	"	192		500	1500												
71009575	575	Do	"	"		170	"	191		500	1500												
71010571	571	Do	"	"		160	"	190		500	1500												
71011565	563	Anastasia Meloune wid of Jules Stevank		565 "		200	"	189		750	1600												
71012561	559	Do		"		200	"	188		750	1600												
71013555	553	Joseph Marc Beauchamp	Clerk	537 Sauveur		170	"	186		500	1000												
71014553	551	Do		"		170	"	185		500	1000												
71015549	547	Eusebe Gallon		65 1/4 Laurier		150	"	184		500	1000												
71016545	543	Do		"		170	"	183		500	1200												
71017541	539	Byrille Brunet		"		220	"	182		750	1600												
71018537	535	Joseph Marc Beauchamp	Clerk	537 Sauveur		240	"	181		750	1600												
71019531	531	Francis R. Martel	Trader	531 "		180	"	179		500	1200												
71020527	525	Jouis Feliabault	Guest	527 "		180	"	178		500	1200												
71021523	521	Joseph Edward Bayard	Carpenter	523 "		180	"	177		500	1200												
71022	Lot	Frederick C Saunders		Bedford out		902		13-1 14-1 15-3 16-1		1000													
71023	"	Do		"		"		66		1000													
71024	"	Do		"		"		65		1000													
71025	"	Do		"		"		64		1000													
71026181	479	Ferdinand Secarie	Trader	475 Sauveur		440	"	63		1000	3500												
71027175	473	John Edward Gasparian				440	"	62		1000	3500												
71028169	469	Marie Marguerite Roy wid of Odile Dandurand				440	"	61		1000	3500												
71029163	463	Eugenie Dandurand wife of Jk Alfred Grouet	Clerk	463 Sauveur		440	"	60		1000	3500												
71030157	453	Estelle Madeline Monard		457 "		450	"	59		1000	3500												
71031151	447	Helene aka Eliza Daulton wid of Edward Couillard		447 "		450	"	58		1000	3500												
71032145	441	Henry Kieffer	Guest	591 Cadieux		470	"	57		1200	3500												
71033139	435	Emile Faucher	Carpenter	25 St Louis St		460	"	56		1200	3500												
71034133	429	Do	"	"		470	"	55		1200	4500												
71035127	423	Do	"	"		470	"	54		1200	4500												
71036121	417	Do	"	"		670	"	53		1400	7000												

(9937) 102615810

332870	4270010	4270010	1075629	746841	265163	43625	534639	301 25	3394837	1920677
338810	4270010	4270010	1075629	746841	265163	43625	534639	301 25	3394837	1920677

Valuation and Assessment Roll of Immoveable Property
Role d'Evaluation et de Contribution Foncière

and School Taxes for the year commencing the 1st of May 1903.
et Taxe des Ecoles pour l'année commençant le 1er Mai 1903.

Account No. No. de compte	Str et No. No. de la Rue	PROPRIETOR PROPRIÉTAIRE	OCCUPATION	ACTUAL RESIDENCE RÉSIDENCE ACTUELLE	Description	Rental Loyer	CADASTRE		VALUE-VALUR		VALUR-VALUR					SCHOOL TAXES-TAXE DES ÉCOLES	REDUCTIONS	Amount Paid Montant payé	C.B. Folio L.C. Folio	Outstanding Dec. 31st Montant dû le 31 Déc.	REMARKS REMARQUES
							No.	Sub-division	Land Terrain	Buildings Bâtimens	Total Exempt Total Exempt	Total Assessed Total Imposable	One per cent. on Value Un par cent sur la valeur	25c per \$100.00	Panel No. 1 Cath. Liste No. 1 Cath.						
19037502615140																					
71437	Lot	Emanuel St-Louis	Contractor	23 St-Louis Sq	6	900	68	1000		4270010	4270010	4270010	1078629	766841	265168	43625	5245839	30125	3394837	1920677	
71439	60	Azari Patenaude	Genl	4 Drollet	6	860	69	1050	3150	4270010	4270010	4270010	1078629	766841	265168	43625	5245839			8250167	
71439	8	10 Road John Williams McLeod		North Hill - Gungary out	P	370	70	1050	3250	3800	3800	3800	33	825	825		4125			4125164	
71440	19	19 ^a Jean N. Brown	Contract	19 Drollet	6	370	71	1050	3250	3800	3800	3800	33	825	825		4125			4125297	
71441	14	16 Adolphe Duperrault				370	70	900	3600	3500	3500	3500	35	875	875		4375				4375
71442	18	20				300	73	900	3600	3500	3500	3500	35	875	875		4375				4375
71443	27	24 Katherine Baker Murphy wid of John Baker Murphy		Kingston out	6	300	71	900	3600	3500	3500	3500	35	875	875		4375			8750201	
71444	26	28			6	300	71	900	3600	3500	3500	3500	35	875	875		4375				
71445	30	39 Cyrille Lavau	Les Ayres	4113 abau	6	300	75	900	3600	3500	3500	3500	35	875	875		4375				4375
71446	31	36			6	300	74	900	3600	3500	3500	3500	35	875	875		4375				4375
71447	32	40			6	300	77	900	3600	3500	3500	3500	35	875	875		4375				4375
71448	37	41			6	300	75	900	3600	3500	3500	3500	35	875	875		4375				4375
71449	40	50 Cecile Seers	Contract	278 Bari	6	440	79	1000	3370	4130	4130	4130	45	1175	1175		5625			5625	
71450	46	51 Koch Maguau	Contract	56 Drollet	6	400	80	1050	3150	4900	4900	4900	47	1050	1050		5250				5250
71451	58	69 Road Arislide Wilfrid Munnuel		Bentree foliate Q	6	370	81	1100	3700	4800	4800	4800	48	12	12		60			60	262
71452	61	68 Leonidas Villanueva st bei Leonidas Villanueva Estable Jos & Leonidas Villanueva Perreid Dupault Helaine Corbeil			6	360	81	1000	3700	4900	4900	4900	47	1050	1050		5250				5250
- Fiduciare																					
Puis Avenue																					
71453	104 (211)	Leocadie Padiu wid of Adolphe Proulx st Clement		114 Laval Avenue	6	360	903	174	1200	3200	3400	3400	34	850	850		4350				4350
71454	108	Elizabeth McCreilly wid of Peter Mathew Groome		457 St-Dominique	6	150	173	500	1900	1700	1700	1700	17	425	425		2125				2125
71455	110	Joseph Scherly	Contract	110 Drollet	6	140	172	500	1210	1700	1700	1700	17	425	425		2125				2125
71456	112	Antoine Keadon			6	140	171	500	1200	1700	1700	1700	17	425	425		2125				2125
71457	114	Henry McQuay	Contract	114 Drollet	P	140	170	500	1200	1700	1700	1700	17	425	425	425	2125				2125
71458	116	Joseph L Esilda Doray & Estale Agnes Amable Doray			6	140	169	500	1200	1700	1700	1700	17	425	425		2125				2125
71459	118	Elizabeth Humphrey wife of Charles Reeves		118 Drollet	6	140	168	500	1200	1700	1700	1700	17	425	425		2125				2125
71460	120	Charles Koch Groche Pierre Joseph Groche			6	140	167	500	1200	1700	1700	1700	17	425	425		2125				2125
71461	122	Ulysses Roudeau	Comp Civil	122 Drollet	6	140	166	500	1200	1700	1700	1700	17	425	425		2125				2125
71462	124	Eileen Grace & Elizabeth Grace		124 "	6	140	165	500	1200	1700	1700	1700	17	425	425		2125				2125
71463	126	Miss Elizabeth Higgins		126 "	6	140	164	500	1200	1700	1700	1700	17	425	425		2125				2125
71464	128	Robert Sharpe	Grandmestre	33 Chesapeake Westmount	P	140	163	500	1500	2000	2000	2000	20	5	5		25				25
71465	130	Ada Larose wife of Joseph L Kiffes	Machinist	130 Drollet	6	140	162	500	1200	1700	1700	1700	17	425	425		2125				2125
71466	132	Laurence MacDonald	Contract	132 "	6	140	161	500	1200	1700	1700	1700	17	425	425		2125				2125
71467	134	Richard W. Alfred Joseph & Frederic Paulus		134 "	P	140	160	500	1200	1700	1700	1700	17	425	425		2125				2125
20174802677160																					
- 500																					
33880 4355010												1096879	784166	269088	43625	5451889	30125	3446087	1915677		
33880 4355010												1096879	784166	269088	43625	5451889	30125	3446087	1915677		

Account No. No. de compte	Str et No. No. de la Rue	PROPRIETOR PROPRIÉTAIRE	OCCUPATION	ACTUAL RESIDENCE RÉSIDENCE ACTUELLE	Denomination	Rental Loyer	CADASTRE		VALUE-VALEUR		VALUE-VALEUR		One per cent. on Value Un par cent sur la valeur	SCHOOL TAXES-TAXE DES ÉCOLES			TOTAL	REDUCTIONS		C.B. Folio L.C. Folio	Outstanding Dec. 31st Mo tant dû le 31 Dec.	REMARKS REMARQUES			
							No.	Sub-division	Land Terrain	Buildings Bâtimens	Total Exempt Total Exempt	Total Assessed Total Imposable		25c per \$100.00	Panel No. 1 Cath. Liste No. 1 Cath.	Panel No. 2 Prot. Liste No. 2 Prot.		Panel No. 3 Neut. Liste No. 3 Neut.	No.				Amount Montant	Amount Paid Montant payé	
20174302677140																									
71068130		Miss Winifred Colless		186 Drolet	pl. #6.	140	95	159	500	1200	4355010	4355010	4355010	17.	475	425	269088	5451889	30125	346087	1975677				
71069135		Maurice G Gaudry wid of William John Wiercians			#a	140	"	153	500	1200	1700	1700	17.	475	425		2125								
71070140		Mrs Caroline Eug Deschamps wife of Levi Rivich		255 St. Hubert	C	160	"	157	500	1200	1700	1700	17.	475	425		2125						2125		
71071142		Joseph S. Leuphan Dupuis dit Dessault	Guardien	142 Drolet	C	140	"	156	500	1200	1700	1700	17.	475	425		2125								
71072144		Aurora Desjardins wife of Joseph S. Morin			C	140	"	155	500	1200	1700	1700	17.	475	425		2125								
71073146		Narcisse Paquette			C	140	"	154	500	1200	1700	1700	17.	475	425		2125								
71074148		Charles Henri Letourneau			C	140	"	153	500	1400	1900	1900	19.	475	475		2375								
71075150		Estate of O. Puffe Lamontagne		150 Drolet	C	140	"	152	500	1300	1800	1800	18.	450	450		2250						2250		
71076152		Ellen Grace & Elizabeth Grace		124 "	C	120	"	151	500	1200	1700	1700	17.	475	425		2125								
71077154		Mary Ann Mulleis wife of James Ryan		154 "	C	140	"	150	500	1100	1600	1600	16.	4	4		20								
71078156		Maud Margaret Diddie wife of William Duffey		Lachute R	P	140	"	149	500	1200	1700	1700	17.	475		425		2125						2125	
71079158		Alexander Macdonald	Inspector	158 Drolet	P	140	"	148	500	1200	1700	1700	17.	475		425		2125						2125	
71080160		Marie Antoinette Laurent wife of Joe Hebert			C	140	"	147	500	1200	1700	1700	17.	475	425		2125								
71081162		Mary McAlister wife of John Potts		164 Drolet	C	140	"	146	500	1400	1900	1900	19.	475	475		2375								
71082164		do			C	140	"	145	500	1400	1900	1900	19.	475	475		2375								
71083166		Louisa Pourville wife of James Pearson	Butcher	166 Drolet	C	140	"	144	500	1300	1800	1800	18.	450	450		2250							2250	
71084168		Ellen Adèle Roux Paschereau wife of William Bernard Sills		168 Drolet	C	140	"	143	500	1200	1700	1700	17.	475	425		2125								
71085170		Estelle C. Villeneuve wife of Gaudreault	Brother	170 "	C	140	"	142	500	1200	1700	1700	17.	475	425		2125							2125	
71086172		Thadde Villeneuve	Clerk	172 "	C	140	"	141	500	1150	1700	1700	17.	475	425		2125							2125	
71087174		Henry Archer Elms	Brewer	265 Bishop	P	140	"	"	500	1150	1700	1700	17.	475		425		2125						2125	
71088176		Estate Alexis Dubord Jeanette Tuit Joseph Tuit			C	140	"	"	500	1150	1700	1700	17.	475	425		2125							2125	
71089178		Julieina Dubord wife of Louis C. Requier	Ch. Affecet		C	140	"	140	500	1200	1700	1700	17.	475	425		2125							2125	
71090180		Martian Thorin dit Roch		L. Epiphane R	C	140	"	139	500	1200	1700	1700	17.	475	425		2125							2125	
71091182		Cesaire Lapierre		180 Drolet	C	150	"	138	500	1200	1700	1700	17.	475	425		2125							2125	
71092184		Colas Bureau		182 "	C	140	"	138	500	1200	1700	1700	17.	475	425		2125							2125	
71093186		Nicholas Tiddes		184 "	P	140	"	137	300	1200	1500	1500	15.	375		375		1875						1875	
71094188		Leontine			C	160	"	134	500	1200	1700	1700	17.	475	425		2125							2125	
71095190		261 Eustie Lapelle dit Lepage wid of Jules Gaudry dit Bourbome		1198 N. Dame		133	"		500	1200	1700	1700	17.	475	425		2125							2125	
71096192		do			C	170	"	132	500	1200	1700	1700	17.	475	425		2125							2125	
71097194		263 Edward J. Chapleau			C	170	"	131	500	1200	1700	1700	17.	475	425		2125							2125	
71098196		249 Marie Belina Bourches wife of Joseph Morace Chabot			C	170	"	130	500	1200	1700	1700	17.	475	425		2125							2125	
71099198		247 Scraphin Bourches			C	170	"	130	500	1200	1700	1700	17.	475	425		2125							2125	
71100199		do			C	170	"	"	500	1200	1700	1700	17.	475	425		2125							2125	
71101200		do			C	170	"	"	500	1200	1700	1700	17.	475	425		2125							2125	
203371302716090																									
												33810	4409910	4409910	1110604	776241	27078	43625	5520514	30125	2499712	1490677			
												33810	4409910	4409910	1110604	776241	27078	43625	5520514	30125	2499712	1490677			

Account No. No. de compte	Str et No. No. de la Rue	PROPRIETOR PROPRIÉTAIRE	OCCUPATION	ACTUAL RESIDENCE RÉSIDENCE ACTUELLE	Denomination	Rental Loyer	CADASTRE		VALUE-VALEUR		Total Exempt Total Exempté	Total Assessed Total Imposable	One per cent. on Value Un par cent sur la valeur	SCHOOL TAXES-TAXE DES ÉCOLES			TOTAL	REDUCTIONS		Outstanding Dec. 31st Montant dû le 31 Déc.	REMARKS REMARQUES		
							No.	Sub-division	Land Terrain	Buildings Bâtimens				25c per \$100.00	Panel No. 1 Cath. Liste No. 1 Cath.	Panel No. 2 Prot. Liste No. 2 Prot.		Panel No. 3 Neut. Liste No. 3 Neut.	No.			Amount Montant	Amount Paid Montant payé
20334702716490																							
7110285	253	Joseph Beaud				170	903	1304	500	1200		4409910	4409910	1110604	746241	274738	5520514	31125	3499712	1990677			
7110281	274	Joseph Beaud wid of Stanislas Boucher				170	129	500	1211		1700	1700	17	425	425		21254	2125	21254				
7110297	225	Lucy Miron				200	128	500	2000		2500	2500	75	675	625		31254			3125			
7110323	221	Amelie You wife of Joseph David Gauthier		1519 Ontario		190	127	500	1900		2400	2400	74	6	6		30		30				
71104219	217	Cephaime Aubry wid of Benjamin Aubry val		588 Cadieux		220	126	500	1900		2400	2400	74	6	6		30		30		30		
71105215	213	Marie Joseph Beauchamp wife of Arthure Pigeon		lus apt 135 Charvet		190	125	500	1500		2000	2000	70	5	5		25		70	93			
71106211	209	do		"		190	124	500	1500		2000	2000	70	5	5		25						
71107204	205	do		"		190	123	500	1500		2000	2000	70	5	5		25						
71108263	201	Arthur Loraucet		Flaub. Michajew 118		210	122	500	2570		3000	3000	30	750	750		37504				3750		
71109199	197	Fredrick Pasock alias Pasock				210	121	500	2570		3000	3000	30	750	750		37504						
71110195	193	Arthure Boucher		Charvet 193 Drollet		220	120	500	2000		2500	2500	75	625	625		31254						
71111191	181	Camilla Aubry		Charvet 187 "		540	119.18	1000	3570		4500	4500	45	1125	1125		56254						
71112179	177	Estelle Marie Guivideo Sophie Raymond wid of Hon Joseph Maron				200	117	500	1900		2400	2400	74	6	6		30		150	2050			
71113175	173	do				180	116	500	1900		2400	2400	74	6	6		30						
71114141	169	do				200	115	500	1900		2400	2400	74	6	6		30						
71115167	165	do				190	114	500	1900		2400	2400	74	6	6		30						
71116163	161	do				180	113	500	1900		2400	2400	74	6	6		30						
71117159	157	Grauger Freres Flavie Grauger Alphonse A Grauger				170	112	500	1900		2400	2400	74	6	6		30		30	263			
71118155	153	Auguste D Bidard		Charvet 155 Drollet		210	111	500	2000		2500	2500	75	625	625		31254				3125		
71119151	149	Clavis Lapere		Turinick 147 "		210	110	500	1757		1750	1750	1750	438	438		21884				2188		
71120147	133	do		"		210	109	500	1757		1750	1750	1750	437	437		21874				2187		
71121143	141	Adèle Grothe and Charles Koch Grothe				250	108	500	2000		2500	2500	75	625	625		31254				3125		
71122139	137	do				240	107	500	2000		2500	2500	75	625	625		31254				3125		
71123135	133	do				240	106	500	2000		2500	2500	75	625	625		31254				3125		
71124131	129	Samuel Desjardins		St R St Thome C		500	105	500	2500		2500	2500	75	7	7		35		40	567			
71125127	125	do		"		250	104	500	2500		2500	2500	75	7	7		35						
71126123	119	Joseph Ephrem Leduc		Carpenter 119 Drollet		410	103.102	1000	3800		4800	4800	48	12	12		60		60	2070			
71127117	115	Fredrick Vicus		Trachet 115 "		500	101	500	2300		2800	2800	78	7	7		35				35		
71128113	111	Leocadie Godue wid of Adolphe Proulx dit Clemeut		114 Laval Avenue		240	100	500	1800		2300	2300	73	575	575		28754				2875		
71129109	107	do		"		230	99	500	1800		2300	2300	73	575	575		28754				2875		
71130105	103	do		"		240	98	500	1800		2300	2300	73	575	575		28754				2875		
711310113	101	Felix Gervais		99 Drollet		390	104	800	3500		4300	4300	43	1075	1075		53754		10750	577			
7113299	99	do		"		400	105	800	3500		4300	4300	43	1075	1075		53754						
7113397	93	Annette Morie wife of Morse Jolicœur		Charvet 93 Drollet		360	106	800	3200		4000	4000	40	10	10		50				50		
7113491	87	George D Demmeur		Cyprien 91 "		440	117	800	3500		4300	4300	43	1075	1075		53754		5375	1087			
7113585	85	George Wott		Demmeur 85 "		50	118	800	100		900	900	9	225	225		11254		1125	1017			
7113683	81	Jean M Jaul		Painter 83 "		350	119	800	2200		3000	3000	30	750	750		37504				3750		
7113779	75	do		"		660	80.51	1580	5000		6500	6500	65	1625	1625		8125472	625			75		
(3) 205230778290																							
- 500																							
												538710	4514910	4514910	1136554	818066	275163	43625	5651464	30750	3675212	2045802	
												338810	4514910	4514910	1136856	818066	275163	43625	5654202	30750	3675212	2045802	

Account No. No. de compte	Str et No. No. de la Rue	PROPRIETOR PROPRIÉTAIRE	OCCUPATION	ACTUAL RESIDENCE RÉSIDENCE ACTUELLE	Denomination	Rental Loyer	CADASTRE		VALUÉ-VALUR		VALUÉ-VALEUR		One per cent. on Value Un par cent sur la valeur	SCHOOL TAXES-TAXE DES ÉCOLIS			TOTAL	REDUCTIONS		Amount Paid Montant payé	C.B. Folio	Outstanding Dec. 31st Montant dû le 31 Déc.	REMARKS REMARQUES	
							No.	Sub- division	Land Terrain	Buildings Bâtimens	Total Exempt Total Exempt	Total Assessed Total Imposable		25c per \$100.00	Panel No. 1 Cath. Liste No. 1 Cath.	Panel No. 2 Prot. Liste No. 2 Prot.		Panel No. 3 Neut. Liste No. 3 Neut.	No.					Amount Montant
										2056230	2797290													
✓ 7113357	119 Louis Antoine Primeau		Docher			250	917	181-1 182-1	1000	2100	4514910	4514910	31.	775	775		5651764	30750	3575212		2045802			
✓ 7113347	25 Estale Non Joseph Masson					1750	1046-107 11-108		4600	15400	4514910	4514910	200.	50.	50		5651764	30750	3575212		2045802			
✓ 7114028	Marie Louise Bastien wife of J Octave Pelland		Advocate	93 Drotet		250	"	"	900	3000	3900	39.	975	975		48754					11875			
✓ 7114131	Rosalie Victoire Bernard wid of Amable Cyrille Prevost Estale Louis Rameau Arthur A E Armand Hector Bertha J E Berthelot					240	"	"	900	3000	3900	39.	975	975		48754						11875		
✓ 7114219	Adèle Marie Elizabeth Prevost wife of Cezaire Brodeur Marcelle de Roxay wife of Joseph Kury		Notary	707 Sherbrooke 48 Royal Avenue		260	"	101-102	900	2700	3600	36.	9.	9		45		45	342					
✓ 7114314	Walter Habauaska		Bus Apt	957 Donchalet		240	"	101-102	900	2700	3600	36.	9.	9		45		45	117					
✓ 7114415	William Blaudemais		Printer	15 Drotet		260	"	77-103	900	3000	3900	39.	975	975		48754						11875		
✓ 7114513	Joseph W Brighton		Tin Keeper	13 "		260	"	97-103	900	3000	3900	39.	975	975		48754						11875		
✓ 7114611	Napoleon Robert			11 "		260	"	97-103	900	3000	3900	39.	975	975		48754			4875	259				
✓ 7114719	Eugene de Moll Breyer			19 Victoria		240	"	97-103	900	2700	3600	36.	9.	9		45		45				11875		
✓ 7114817	Joseph Narcisse Cousineau			Sorel RD		240	"	97-103	900	3000	3900	39.	975	975		48754			4875	69				
✓ 7114915	Charles Norris		Masseur	5 Drotet		260	"	97-103	900	2700	3600	36.	9.	9		45		45	111					
✓ 7115013	Marie Louise Girard Blanche Eugene					260	"	97-103	900	3100	4000	40.	10.	10		50						50		
✓ Louis Square										2071730287690														
											338810	4579810	4579810	1153079	830541	278913	43625	5732889	30750	3627337		2071802		
											338810	4579810	4579810	1153079	830541	278913	43625	5732889	30750	3627337		2071802		

Account No. No. de compte	Str et No. No. de la Rue	PROPRIETOR PROPRIÉTAIRE	OCCUPATION	ACTUAL RESIDENCE RÉSIDENCE ACTUELLE	Denomination	Rental Loyer	CADASTRE		VALUÉ-VALEUR		VALUÉ-VALEUR		SCHOOL TAXES-TAXE DES ÉCOLES			TOTAL	REDUCTIONS No. Amount	Amount Paid Montant payé	C.B. Folio L.C. Folio	Outstanding Dec. 31st Montant dû le 31 Déc.	REMARKS REMARQUES				
							No.	Sub-division	Land Terrain	Buildings Bâtimens	Total Exempt Total Exempté	Total Assessed Total Imposable	One per cent. on Value Un par cent sur la valeur	25c per \$100.00	Panel No. 1 Cath. Liste No. 1 Cath.							Panel No. 2 Prot. Liste No. 2 Prot.	Panel No. 3 Neut. Liste No. 3 Neut.		
St. Lawrence																									
71151555	556	Estate Theodore Stark Charles " " Frederick Levy " " Robert Augustus B " " Saint Marie Stark wife of Eleanore Louisa Pelous		Kingland		400 \$795			2000	3500	2071930	2847690	338810	4579810	4579810	1153479	230541	278913	43625	5732859	30750	3627337	2074802	2074802	
711525347	531	Do				190 - -			2500	2500			11800	48	17		12		60						
71153532	532	Do				190 - -			2100	2100			11600	45	1175		1125		5025						
71154530	530	Do				1100 - -			2100	2700			11800	48	17		12		60						
71155528	528	Do				430 - -			1650	2350			11600	45	1175		1125		5025						
71156526		Do				240 - -			1800	3000			11800	48	17		12		60						
St. Dominique																									
71157500	1195	La Communauté des Sœurs de Notre-Dame de Charité du Bon Pasteur		476 Sherbrooke St.		8850 751			24500	151500			206000	- -											
St. Charles																									
71158507	lot	Do				754 6			2900				3900	29	775		725		3625						3625
71159	"	Do				" 7			2800				2800	28	7		7		35						35
71160	"	Do				" 8			2800				2800	28	7		7		35						35
71161	"	Do				" 9			2700				2700	27	675		675		3375						3375
71162	1176	Do				530 " 10			2750	2650			12400	124	31		31		155						155
71163	1114	Les frères des Ecoles Chrétiennes		1114 "		11000 758 748 747			95000	170000			268000	- -											
St. Augustin																									
71164	410	Hera Provost & Albert Provost				500 746 9			2700	2800			11000	110	2750		2750		13750						13750
71165	408	Louis Honoré Truchette (Comm. S. Jean Baptiste)		408 Sherbrooke		600 " 8			2850	6650			9500	95	2375		2375		11875						11875
71166	406	Henry N. McIndaleton				600 " 11			2900	7100			10000	100	25		25		125						125
71167	404	Hon. Séverson Pagnuelo	Judge	383 Sherbrooke		600 " 21			2400	4600			7000	70	1750		1750		8750						8750
71168	402	The Royal Institution for the Advancement of Learning				450 " 20			1800	4000			5800	58	1450		1450		7250						7250
71169	400	Do				450 " 19			1800	4000			5800	58	1450		1450		7250						7250
71170	398	Claverius Thomas Simeon (Amateur) Pewee				450 " 18			1800	4000			5800	58	1450		1450		7250						7250
71171	394	397 Rosanna Brauth wid of Arthur Renaud Louis fr				650 " 17			1800	5700			7500	75	1875		1875		9375						9375
71172	390	387 Estate Joseph Armand Masson				1260 " 16a } " 16 } " 15 }			5400	12600			18000	180	45		45		925						925
71173	lot	Hon. Séverson Pagnuelo	Judge	383 Sherbrooke		" 14			2300				2300	23	575		575		2875						2875
71174	378	376 Estate Marie Genevieve Sophie Raymond wid of Joseph Masson				530 " 13			2500	6200			9000	90	2250		2250		11250						11250
71175	374	372 (410 - 444)	Do			590 " 12			3500	14000			17800	178	4450		4450		23250						23250
St. Denis																									
71176	383	Hon. Séverson Pagnuelo	Judge	383 Sherbrooke		450 899 5			4000	3500			7500	75	1875		1875		9375						9375
71177	388	Reffle Basile	Contractor	388 "		350 " 4			2100	3400			5500	55	1375		1375		6875						6875
71178	387	Estate John M. Ar durt				350 " 3			2100	3400			5500	55	1375		1375		6875						6875
71179	389	Do				350 " 2			2100	3400			5500	55	1375		1375		6875						6875
71180	391	Louis Jos Odéon Beauchance	Merchant	391 Sherbrooke		350 " 1			2100	3400			5500	55	1375		1375		6875						6875
71181	405	Les Sœurs du Bon Pasteur (Academy)		Sherbrooke		5000 895 871/2			32400	42600			75000	- -											
													887810	4771310	4771310	1200934	241591	295738	43625	5972264	30750	3756462	2185052	2185052	
													887810	4771310	4771310	1200934	241591	295738	43625	5972264	30750	3756462	2185052	2185052	

Account No. No. de compte	Str et No. No. de la Rue	PROPRIETOR PROPRIÉTAIRE	OCCUPATION	ACTUAL RESIDENCE RÉSIDENCE ACTUELLE	Denomination	Rental Loyer	CADASTRE		VALUE-VALEUR	
							No.	Sub-division	Land Terrain	Buildings Bâtiments
71182/139		Josephine Duchesneau wife of Honore Paul Labelle		1131 Sherbrooke	C	260	898	B	3700	7250
71183/131		Do		"	C	450	"	E-1	3700	7250
		Do		"	C	150	"	F-1		
		Do		"	C	50	"	N-2		
		Do		"	C	50	"	L		
		Do		"	C	50	"	K		
" 3		Adrien Stanislas Lavallee		"	C	"	E-2	P.D.	2700	6300
71184	Lot	Joseph Misael Fortier	Byan Manuf	St Charles	C	"	A	"	450	1950
71185	"	Do	"	"	C	"	C	"	1600	1950
71186	"	Do	"	"	C	"	B	"	1600	1950
71187/141		Do	"	"	C	1400	"	A	7700	1950
									12	
Laval Avenue		Joseph Lavette	Great	640 St. Lawrence	C	350	895	16	2700	2700
71188/115		Do	"	"	C	350	"	17	2050	3550
71189/117		Do	"	"	C	350	"	18	2100	2800
71190/119		Do	"	"	C	350	"	19	2200	2500
71191/157		Do	"	"	C	350	"	20	2400	2900
71192/153		Do	"	"	C	350	"	21	3100	3100
71193/155		Do	"	"	C	350	"	21	3100	3100
Beaucourt Hotel de ville		Hercule Lemay & Denis Lemay		1161 Sherbrooke	C	600	894	4	2500	6500
71194/161		Do		"	C	500	"	3	2600	5400
71195/163		Thomas Sylvio Michaud		"	C	550	"	2	2800	6600
71196/165		Louis Elie Geoffroin	Marchant	467 Sherbrooke	C	550	"	1 ft	3000	5500
71197/167										
71198/171		473 The Montreal Loan & Mortgage Co		1763 Notre Dame	N	590	"	19	2900	5800
71199/181		Jacques Raymond Savigneau	Accountant	481 Sherbrooke	C	450	"	20	2800	5500
71200/183		L'Institut Catholique des Saints Mueles pour la Province de Quebec		483 "	C	470	"	21	2400	5300
71201/185		Ferdinand Tremblay		"	C	500	"	22	2500	6500
71202/193		1199 Horacio das Choquette		"	C	1570	180	11	5000	15000
71203/501		Do		"	C	280	"	2	1700	2300
71204/503		Do		"	C	240	"	1	1600	2100
71205/509		519 Ferdinand Tremblay & Joseph Oscar Mathieu Tremblay & Co		"	C	3480	859	A B C D	13600	36400
71206/509		591. 525 ^a Grand Joseph Rielle		"	C	1860	"	"	7000	
		St. Laurent								

VALUE-VALEUR		One per cent. on Value Un par cent sur la valeur	SCHOOL TAXES-TAXE DES ÉCOLES			TOTAL	REDUCTIONS		Amount Paid Montant payé	C.B. Folio L.C. Folio	Outstanding Dec. 31st Montant dû le 31 Dec.	REMARKS REMARQUES
Total Exempt Total Exempt	Total Assessed Total Imposable		25c per \$100.00	Panel No. 1 Cath. Liste No. 1 Cath.	Panel No. 2 Prot. Liste No. 2 Prot.		Panel No. 3 Neut. Liste No. 3 Neut.	No.				
4771310	4771310	4771310	1200954	861591	295738	43625	5972264	30750	2756462	2185052		
11000	11000	11000	2750	2750			13750			13750		
9000	9000	9000	2250	2250			11250			11250		
450	450	450	113	113			513					
1600	1600	1600	4	4			20			35813 313		
1600	1600	1600	4	4			20					
25000	25000	25000	6250	6250			31250					
5400	5400	5400	1350	1350			6750			2185052		
4600	4600	4600	1150	1150			5750					
4400	4400	4400	11	11			55					
4500	4500	4500	1125	1125			5625					
4600	4600	4600	1150	1150			5750					
5200	5200	5200	13	13			6500					
9000	9000	9000	2250	2250			11250			2185052		
5000	5000	5000	20	20			100					
9400	9400	9400	2350	2350			11750			11750		
8500	8500	8500	2125	2125			10625			10625		
7700	7700	7700	1925	1925	1925		9625			9625		
7800	7800	7800	1950	1950			9750			9750		
7900	7900	7900	1975	1975			9875			9875		
9000	9000	9000	2250	2250			11250			11250		
20000	20000	20000	50	50			250			250		
3500	3500	3500	875	875			4375			4375		
4000	4000	4000	10	10			500			50		
50000	50000	50000	125	125			625			625		
7000	7000	7000	1750	1750			8750			8750		
5000460	5000460	5000460	1258242	916954	295738	45550	6257000	30750	3877625	2350427		
587810	587810	587810	1258242	916954	295738	45550	6257000	30750	3877625	2350427		

Account No. No. de compte	Str et No. No. de la Rue	PROPRIETOR PROPRIETAIRE	OCCUPATION	ACTUAL RESIDENCE RESIDENCE ACTUELLE	Description	Rental Loyer	CADASTRE		VALUR-VALRUR	
							No.	Sub-division	Land Terrain	Buildings Bâtimens
71207/103		The Canadian Breweries - Limited				200	799 ft	2300	1700	24132303476040
71208	lot	Les Religieuses de Notre-Dame de Chateaufort		Sherbrooke St			754 1	750		
71209	"	do		"		"	2	750		
71210	"	do		"		"	3	750		
71211	"	do		"		"	4	750		
		do		"		"	10			
Coteau Hotel de Ville										
Sanguinet										
St-Elizabeth										
71212	1	Charles S. Reinhardt				290	75 ft	3400	3100	
71213	32	36 Louis K. Kelle	Contractor	St-Jerome St		260	75 ft	500	2500	
71214	38	do	"	"		290	" 3	450	2550	
71215	111	do	"	"		270	" 4	400	2400	
71216	51	do	"	"		190	" 5	500	2200	
71217	58	do	"	"		290	" 6.7	950	1550	
71218	68	The Montreal Loan & Mortgage Co		1768 N Dame		340	75 ft	1200	1200	
Coteau										
71219	70	Samuel Richters	Baker	347 Coteau		160	75 ft	2000		
71220	72	Mme Marie Elvire Cordelia Barbeau wid of Aphonse de Leguere (deceased)		141 Laval St		250	" 9	3500		
71221	74	Armandas Depaunier	Mechanic	74 Norbert		140	" 8	2000		
71222	76	Jules Burgess	Cooper	76 "		120	" 7	2000		
71223	80	Mme Marie Mathieu wid of Gorge Leclerc		71 Norbert		150	" 6 ft	5800		
71224	86	do	"	"		240	" 5 ft			
71225	88	Aphonse Richer		St-Helene St		270	77 ft	400	1700	
71226	90	do	"	"		270	" 2	400	1700	
71227	92	do	"	"		270	" 3	400	1700	
71228	94	do	"	"		270	" 4	400	1700	
71229	96	André Sigfried Delesle	Genl	"		150	" ft	650	1050	
71230	98	do	"	"		150	" "	650	1050	
71231	100	do	"	"		140	" "	650	1050	
71232	102	do	"	"		150	" "	650	1050	
71233	104	do	"	"		300	" "	650	1650	
St-Thomas										
71234	118	Joseph Vanier				100	79 ft	2700	10000	
71235		Montreal Terminal Railway Coy					75 ft	700		

VALUR-VALRUR		One per cent. on Value Un par cent sur la valeur	SCHOOL TAXES-TAXE DES ÉCOLES			TOTAL	REDUCTIONS		Amount Paid Montant payé	C.N. Folio L.C. Folio	Outstanding Dec. 31st Montant dû le 31 Dec.	REMARKS REMARQUES
Total Assessed Total Imposable	Total Exempt Total Exempté		25c per \$100.00	Panel No. 1 Cath. Liste No. 1 Cath.	Panel No. 2 Prot. Liste No. 2 Prot.		Panel No. 3 Non-Prot. Liste No. 3 Non-Prot.	No.				
5000460	5000460	50.00	1758242	916952	295738	45550	6	225702	30750	3871525	2350427	
4000	4000	40.00	10.			10	50	50	50	2300		
750	750	75.00	187	187				9374			937	
750	750	75.00	188	188				9374			938	
750	750	75.00	187	187				9374			937	
750	750	75.00	188	188				9384			938	
Value on Sherbrooke												
6500	6500	65.00	1675		1625			81254			8125	
3000	3000	30.00	750	750				37504			3750	
3000	3000	30.00	750	750				37504			3750	
2800	2800	28.00	77	77				35			35	
2500	2500	25.00	625	625				31254			3125	
2500	2500	25.00	625	625				31254			3125	
3400	3400	34.00	6.		6			30	30	330		
3000	3000	30.00	5.		5			25			25	
3500	3500	35.00	875	875				43754		4375	369	
3000	3000	30.00	5.	5.				25	25	98		
2000	2000	20.00	5.		5			25			25	
5800	5800	58.00	1450	1450				72504			7250	
2100	2100	21.00	575	525				26254		100	296	
2100	2100	21.00	575	525				26254				
2100	2100	21.00	575	525				26254				
2100	2100	21.00	575	525				26254				
1700	1700	17.00	425	425				21254			2125	
1700	1700	17.00	425	425				21254			2125	
1700	1700	17.00	425	425				21254			2125	
1700	1700	17.00	425	425				21254			2125	
2700	2700	27.00	550	580				37504			2750	
12200	12200	122.00	3050	3050				152504			15250	
700	700	7.00	175		175			8754			875	
24481803516190												
5075760	5075760	50.75760	1277067	931379	298363	47325	6352827	30750	3902900		2419177	
5075760	5075760	50.75760	1277067	931379	298363	47325	6352827	30750	3902900		2419177	

Account No. No. de compte	Str et No. No. de la Rue	PROPRIETOR PROPRIÉTAIRE	OCCUPATION	ACTUAL RESIDENCE RÉSIDENCE ACTUELLE	Denomination	Rental Loyer	CADASTRE No. Sub-division	VALUR-VALEUR Land Terrain	Buildings Bâtimens
712331	11/2 Cyprien D Lapreune		uninf-			360	61	2000	2500
712346	8 Marguerite Naudubert wid of Jeanne R Lapreune			2797 St Dame		400	62	1600	2900
7123510	19/2 Jane C Sullivan wid of John P Buddy			153 Rivi		460	64/pt	1600	2900
7123611	104 John Kallous uninf					100	65/pt	1300	
7123716	20 Sabilla Linda Pratt wife of James Barry Keline Pratt wife of Joseph Corriveau, George Pratt Cordelia Corriveau - his wife - Rodolphe Corriveau					500	66 pt-	1300	2600
7123820	31 do					1110	" "	1200	1300
7123926	28 Jane C Sullivan wid of John P Buddy			153 Rivi		1180	67 "	1600	3400
7124030 (4) 36	do					670	68 "	1400	2000
71241411	Joseph Edward Auyer et al Napoleon Rheanne					140	71/pt 75-76	1200	800
7124257	Estate of Jean Louis Braudry						77 pt	800	1400
7124354	John Skérid		Marchant			300	78 "	1300	2300
7124456	58 Eugénie Desautels wid of René Provost					350	80	1600	1900
7124566	67 Agnès Sichel Lapreune Georgiana Lapreune Jean-Bte Sayer					300	81	700	800
7124666	do					150	86	800	
7124768	do					160	87	800	1200
(577)									
7124874	Corinne Beaudry wife of Roué Roy			Shelbrooke St.		50	258/pt	1100	
7124976	Amanda Marie wife of Albert Prud'homme			76 St-Dominique		500	257	700	2300
7125078	do						250	700	2300
7125180	87 Mary Jane alias Seury wife of Joseph Deslouchamps					350	255/pt	1400	4100
7125284	86 Hilda Emily Adams wife of Samuel Marheon Baylis - uninf-					140	251/pt	1150	1850
7125388	90 Marie Catherine Vallée wid of Theodore Beaudry					70	257/pt	450	450
7125490	do					70	" "	450	450
7125597	94 George Louis Guy Etienne L P Guy			Guch 99 St-Dominique		500	251/pt	1000	5000
7125696	96 Odile Gouré wife of Alaire Leblanc			706 Cadieux		270	250	1100	1500
7125798	100 James Griffie					240	249/pt	1200	1400

VALUR-VALEUR		One per cent. on Value	SCHOOL TAXES - TAXE DES ÉCOLES			TOTAL	REDUCTIONS		Amount Paid	C.B. Folio	Outstanding	REMARKS
Total Exempt	Total Assessable	Un par cent sur la valeur	25c per \$100.00	Panel No. 1 Cath. Liste No. 1 Cath.	Panel No. 2 Prot. Liste No. 2 Prot.	Panel No. 3 Sect. Liste No. 3 Sect.	No.	Amount Montant	Montant payé	L.C. Folio	Montant dû le 31 Dec.	REMARQUES
5075760	5075760	50757.60	1277067	931379	248363	47325	6	352827	30750	3962900	2419797	
3075760	3075760	30757.60	1277067	931379	248363	47325	6	352827	30750	3962900	2419797	
11500	11500	1150.00	1175	1125				5625		5625		
11500	11500	1150.00	1175	1125				5625		5625		
11500	11500	1150.00	1175	1125				5625		5625		
1300	1300	130.00	325		325			1625		1625		
3800	3800	380.00	950	950				4750		4750		4750
2500	2500	250.00	675	625				3125		3125		
2000	2000	200.00	1250	1250				6250	105	2100		
3400	3400	340.00	850	850				4750		4750		
2000	2000	200.00	5	5				25		25		Value in S. Lawrence
1200	1200	120.00	3	3				15		15		
3600	3600	360.00	9		9			45	46			
3500	3500	350.00	875	875				4375		4375		
1500	1500	150.00	375	375				1875		1875		
800	800	80.00	2	2				10		10		
2000	2000	200.00	5	5				25		25		
1100	1100	110.00	275	275				1375		1375		
3000	3000	300.00	750	750				3750		3750		
3000	3000	300.00	750	750				3750		3750		
5500	5500	550.00	1375	1375				6875		6875		
3000	3000	300.00	750		750			3750		3750		
900	900	90.00	225	225				1125		1125		
900	900	90.00	225	225				1125		1125		
6000	6000	600.00	15	15				75		75		
2600	2600	260.00	650	650				3250		3250		
2600	2600	260.00	650		650			3250		3250		
5143460	5143460	514346.00	1295242	946929	100988	47325	6	6443702	30750	3969400	2443552	
887810	5148460	514846.00	1295242	946929	100988	47325	6	6443702	30750	3969400	2443552	

Valuation and Assessment Roll of Immoveable Property
Role d'Evaluation et de Contribution Foncière

and School Taxes for the year commencing the 1st of May 1903.
et Taxe des Ecoles pour l'année commençant le 1er Mai 1903.

Account No. No. de compte	Str et No. No. de la Rue	PROPRIETOR PROPRIETAIRE	OCCUPATION	ACTUAL RESIDENCE RESIDENCE ACTUELLE	Denomination	CADASTRE		VALUE-VALEUR		SCHOOL TAXES-TAXE DES ECOLES				TOTAL	REDUCTIONS		Amount Paid Montant payé	C.B. Folio L.C. Folio	Outstanding Dec. 31st Montant dû le 31 Dec.	REMARKS REMARQUES
						Rental Loyer	No.	Sub- division	Land Terrain	Buildings Bâtimens	One per cent. on Value Un par cent sur la valeur	Panel No. 1 Cath. Liste No. 1 Cath.	Panel No. 2 Prot. Liste No. 2 Prot.		Panel No. 3 Neut. Liste No. 3 Neut.	No.				
2476730 3560443																				
5148460 5740160 1795242 946924 300988 6443702																				
5148460 5148460 1295242 946924 300988 6443702																				
4000 40. 10. 10 50 ✓																				
4000 40. 10. 10 50 ✓																				
4000 40. 10. 10 50 ✓																				
4000 40. 10. 10 50 ✓																				
3000 30. 7.50 7.50 37.50 ✓																				
3000 30. 5. 5 25 ✓																				
3500 25. 6.75 6.75 37.50 ✓																				
240 240 10. 7.50 4.50 12.50 ✓																				
350 538.71 19.50 1063 3000 30. 7.50 7.50 37.50 ✓																				
300 541.4 1000 1000 2000 20. 5. 5 25 ✓																				
130 " " 1300 1201 3500 25. 6.75 6.75 37.50 ✓																				
240 } 1000 10. 7.50 4.50 12.50 ✓																				
1700 1700 10. 7.50 4.50 12.50 ✓																				
260 5712.26 1100 1400 3500 25. 6.75 6.75 31.25 ✓																				
400 543.71 1000 1000 2000 20. 5. 5 25 ✓																				
330 544.4 1000 1000 2000 20. 5. 5 25 ✓																				
580 545.71 1100 1200 5700 57. 14.75 14.25 71.25 ✓																				
580 " " 1700 1300 6000 60. 15. 15 75 ✓																				
770 546.4 1600 1400 6000 60. 15. 15 75 ✓																				
350 547.1 1400 1600 3000 30. 7.50 7.50 37.50 ✓																				
460 548.4 800 600 5600 56. 14. 14 70 ✓																				
460 549.1 1300 3700 6000 60. 17.50 12.50 62.50 ✓																				
540 550.4 1600 3400 5000 50. 17.50 12.50 62.50 ✓																				
390 551.652 2000 8000 10000 100. 7.5. 2.5 12.5 ✓																				
1020 786.71 1900 5100 7000 70. 17.50 17.50 87.50 ✓																				
400 785.71 2500 2500 5000 50. 17.50 12.50 62.50 ✓																				
380 784 1400 4100 5500 55. 13.75 13.75 68.75 ✓																				
270 783 1400 900 3800 38. 5.75 5.75 28.75 ✓																				
300 782 1400 400 1800 18. 4.50 4.50 22.50 ✓																				
180 794 1100 900 3000 30. 5. 5 25 ✓																				
200 778 1300 700 3000 30. 5. 5 25 ✓																				
140 777 1300 200 1500 15. 3.75 3.75 18.75 ✓																				
140 776.71 500 800 1800 18. 3.75 3.25 16.25 ✓																				
100 " " 800 800 1600 16. 4. 4 20 ✓																				
520 " 28.71 2500 2700 5000 50. 17.50 12.50 62.50 ✓																				
775 " " 1000 1000 1000 10. 3.50 2.50 12.50 ✓																				
160 774.71 500 2500 3000 30. 7.50 7.50 37.50 ✓																				
910 773.4 1600 3500 5400 54. 12.50 12.50 67.50 ✓																				
267110 5766160 2267160 1375417 774604 303412 423285 6594577 30750 4066275 2497552																				
587810 5269160 5269160 1325417 974604 303418 473285 6594577 30750 4066275 2497552																				

Account No. No. de compte	Str et No. No. de la Rue	PROPRIETOR PROPRIÉTAIRE	OCCUPATION	ACTUAL RESIDENCE RÉSIDENCE ACTUELLE	Denomination	Rental Loyer	CADASTRE		VALUE-VALEUR		VALUE-VALEUR		One per cent. on Value Un par cent sur la valeur	SCHOOL TAXES-TAXE DES ÉCOLES			TOTAL	REDUCTIONS		Amount Paid Montant payé	C.B. Folio L.C. Folio	Outstanding Dec. 31st Montant dû le 31 Dec.	REMARKS REMARQUES	
							No.	Sub- division	Land Terrain	Buildings Bâtimens	Total Exempt Total Exempté	Total Assessed Total Imposable		2 1/2c per \$100.00	Panel No. 1 Cath. Liste No. 1 Cath.	Panel No. 2 Prot. Liste No. 2 Prot.		Panel No. 3 Neut. Liste No. 3 Neut.	No.					Amount Montant
Oulanois																								
71291269	269 1/2	Lloyd Rivet		1616 Oulanois	C	1050	566	1150	2700	5269160	5269160	52.69160	1325417	974604	303488	47525	6894577	30750	4066275	2492552				
71292264				"	C	180	"	950	900	1800	1800	18.	450	450		2250							2250	
71293265	265	Josephine Massonniere, wid of Prosper Archambault		261 S. Dominique	C	320	557	1000	800	1800	1800	18.	450	450		2250		2250						
71294261		Dominique Luine dit Monsolais	Moutides		C	130	533	1000	2000	3000	3000	30.	750	750		3750		3750						
71295261	259	Agilda Beauchamp wife of Jean-Bte Ligeux		261 S. Dominique	C	360	599	3000	1400	3400	3400	34.	850	850		4250		4250						
71296257	257	Joseph Bejeune		473 Ave. Robt de Ville	C	140	560	600	900	1500	1500	15.	375	375		1875		1875						1875
71297255	255			"	C	290	"	600	1900	3500	3500	35.	875	875		4375		4375						4375
71298253	251	Joseph Jean Baptiste Charbonneau		121 S. Hubert	C	430	561	1100	900	3000	3000	30.	750	750		3750		3750						3750
712992119	151			"	C	300	562	900	1100	3000	3000	30.	750	750		3750		3750						3750
71300217	215	Pierre Figeure		"	C	240	568	1000	800	1800	1800	18.	450	450		2250		2250						2250
Leduc Lane																								
71301218	227	Estelle Joel Leduc & al			C	1040	561	2600	6400	4000	4000	40.	1000	1000		5000		5000						
71302255	255	Charlotte Cole dit Lamoureux			C	210	565	2100	1900	4000	4000	40.	1000	1000		5000		5000						5000
71303255		Pascal Cole dit Lamoureux			C	290																		
71304227	223	Charles Vejeux			C	300	566	1000	2000	3000	3000	30.	750	750		3750		3750						3750
De Montigny																								
71305221	219	Estelle Jeanne R. Beaudry			C	460	579	3100	1400	3500	3500	35.	875	875		4375		4375						
Henriette Beaudry wife of Pierre Aristide Leblanc Rodolphe Beaudry Niece François R. "																								
71306217	215	Joseph Labrecque & Oct Labrecque		Contracté x 207 S. Dominique	C	410	520	1400	1700	3100	3100	31.	775	775		3875		3875						3875
71307213	211	Alfred Labrecque		Contr. 211 S. Dominique	C	470	"	1800	700	2500	2500	25.	625	625		3125		3125						3125
71308209	207	Joseph Labrecque & Fortin-Labrecque		Contracté 207 S. "	C	490	"	1800	4000	5800	5800	58.	1450	1450		7250		7250						7250
71309199	193	Jean-Bte Desroches			C	760	521	6500	600	7100	7100	71.	1775	1775		8875		8875						8875
Sophronie Desroches wid of Joseph Lavalle Elizabeth Desroches wid of Oscarine Joliveau Melina Desroches wid of Simon Joliveau Angele Desroches wid of Louis A. Drapeau																								
71310	211				C	480	"	1750	1750	3500	3500	35.	875	875		4375		4375						4375
71311185	183	David Walker		2551 L'Ancluterie	P	4000	524	19700	68800	88500	88500	88.5.	22125		22125		110625	19375	90250	22300				
Catherine																								
71312177	163	Joseph Louis Champagne		Alouette 313 S. Hubert	C	990	289	3500	12500	16000	16000	160.	4000	4000		20000		20000						20000
177 168																								
71313101		Jeanne Prie		1101 chaut-157 Dominique	P	160	290	800	1000	1800	1800	18.	450	450		2250		2250						2250
71314159				" S. Dominique	P	160	"	1000	1000	2000	2000	20.	500	500		2500		2500						2500
71315157				"	P	160	"	900	1100	2000	2000	20.	500	500		2500		2500						2500
71316155	151	François Martineau		"	C	610	293	2000	3500	5500	5500	55.	1375	1375		6875		6875						6875
2550330376154 -900																								
5453460 5453460 5453460 13714925 997104 327063 47325 6824852 51375 4223650 4221650 2049927 2549927																								

Account No. No. de compte	Str et No. No. de la Rue	PROPRIETOR PROPRIÉTAIRE	OCCUPATION	ACTUAL RESIDENCE RÉSIDENCE ACTUELLE	Denomination	Rental Loyer	CADASTRE		VALUE-VALUR	
							No.	Sub-division	Land Terrain	Buildings Bâtimens
71317/51		Georgiana Kelly wife of Gaspard R. Masson	Baker	Toronto R. 149 St. Dominique		180	294	1100	900	25503303761840
71318/149		Norris Schlemmer		149			190	296	1000	1000
71319/147		145 Archer Maudslayi Schlemmer		147			140	297	1200	1100
71320/143		141 Armande Ledwith wife of Luisbe Charack		1287	St Denis		140	297	1200	3300
71321/139		137 Arphons Martini				240	299	700	2100	
71322/135		133 Arthur Leblanc Charlotte				360	"	600	1400	
71323/171		137 Congregation of the German Evangelical Church of Montreal				560	300	3300	9200	
71324/175		173 Charles Wray	Ecuyer	218		270	361	800	2500	
71325/171		119 Alouahter Wray		539 St. Antoine		230	"	700	2500	
71326/115		Sarah Jane Wray wife of George E. Maudslay Maica Wray wife of John Dumaresq Kevindla Wray wife of James M. Craiddon				180	"	600	3100	
71327/1		do				310	"	700	1800	
71328/1		do				160	"	700	1800	
71329/3		do				180	"	700	1800	
71330/4		Sarah Jane Wray wife of George E. Maudslay				180	"	700	1800	
71331/5		6 Maica Wray wife of John Dumaresq		74 St. Antoine		320	"	700	1800	
71332/113		113 Marilda Blondie wife of Séverin Lejeune	Silversmith	113 St. Dominique		380	302	700	2800	
71333/111		André Julien Normand St Denis	Notary	31 Beluach		260	303	700	2000	
71334/63		69 Mary Margaret Prudenpart wid of James Tocer		Saint aux Roches		570	88	1700	3600	
71335/57		67 55 do				380	"	6200	1600	
71336/53		51 Estate Square Renaud & Marie for Antoine Renaud Marie Rose Deluca Olympe Renaud Marie for Arphons Renaud Marie Arphons Renaud wife of Philas Meckot		450 St. Antoine		270	97	2800	3200	
71337/49		47 Elizabeth Duffey wid of Jacob Ste Amodee Monyeais				1210	93	3200	10100	
71338/15		43 Marie Anne Lamylois dit Lachapelle wife of Arphons Bayard		556 Cadieux		320	94	1700	1800	
71339/11		39 Road St R. Bouteau				280	95	1800	1200	
71340/97		35 Estate James S Kelly				360	96	1250	3250	

VALUR-VALUR		One per cent. on Value Un par cent sur la valeur	SCHOOL TAXES-TAXE DES ÉCOLES			TOTAL	REDUCTIONS		C.B. Folio L.C. Folio	Outstanding Dec. 31st Montant dû le 31 Dec.	REMARKS REMARQUES
Total Exempt Total Exempt	Total Assesed Total Imposable		25c per \$100.00	Panel No. 1 Cath. Liste No. 1 Cath.	Panel No. 2 Prot. Liste No. 2 Prot.		Panel No. 3 Neut. Liste No. 3 Neut.	No.			
897810	5453460	5453460	1371492	997104	327063	47325	6834952	51375	4213650	254927	
	2000	20.	5.	5			25		25	255	
	2000	20.	5.		5		25		25	359	
	3200	22.	550		550		27500		2750	342	
	5000	50.	1750		1250		62500		6250	88	
	2800	28.	7.		7		35		35	262	
	3000	30.	5.		5		25		25	262	
10000	-										
2570											
	3300	33.	875		825		41250		4125	77	
	3200	32.	8.		8		40		40	99	
	3700	37.	975		925		46250		4625	1625	
	2000	20.	5.		5		25		25	25	
	3000	30.	5.		5		25		25	25	
	3000	30.	5.		5		25		25	25	
	3000	30.	5.		5		25		25	25	
	3000	30.	5.		5		25		25	25	
	3600	36.	875		875		43750		4375	14	
	2700	27.	675		675		33750		3375	3375	
	5200	52.	13.		13		65		65	65	
	7800	78.	1950		1950		97500		9750	9750	
	6000	60.	15.		15		75		75	75	
	13300	133.	3325		3325		166250		16625	72	
	3000	30.	750		750		37500		3750	3750	
	2500	25.	625		625		31250		3125	147	
	4500	45.	1125		1125		56250		5625	5625	
900310	5540160	5540160	1393167	1012179	333663	47325	6933327	51375	4215900	260654	
900310	5540160	5540160	1393167	1012179	333663	47325	6933327	51375	42159	260654	

Account No. No. de compte	Str et No. No. de la Rue	PROPRIETOR PROPRIÉTAIRE	OCCUPATION	ACTUAL RESIDENCE RÉSIDENCE ACTUELLE	Denomination	CADASTRE		VALUE-VALEUR	
						Rental Loyer	No. Sub-division	Land Terrain	Buildings Bâtimens
7134133	31	Jean Adolphe Gravel Rose Anne Perrault wife of Jean A Gravel Alexina Perrault wife of Oswald Goyer	Marchant		C	260	48 ft	1600	1100
7134234	31	Jean Adolphe Gravel				470	49 ft	2600	1100
7134319	19	Marie Leocadie Clorinda Pigeon wife of Olivier Dufrene	Marchant		C	320	50 ft	600	1100
7134417	17	do				450	51	900	700
7134515		Jean A Gravel	Marchant		C	240	57	900	1100
7134613		Jean Adolphe Gravel & al				240	53	1000	1100
7134711		Jean Adolphe Gravel	Marchant		C	240	54	1000	1500
713489		Alexina Perrault wife of Oswald Goyer				240	55 ft	900	1600
713497		Loare Mendels	Club	81 ^a St-Famille	D	350	57 ft	1600	1900
Perrault Lane									
713507		Adolphe Marheux	Advocate		C	370	47 ft-2	2800	3000
713519	11	do				680	47 3	1600	3900
7135213	17	do							
St-Agnathe									
7135336	23	Adolphe Marheux	Marchant		C	480	47 4	3000	3000
7135425	29	do				300	" "		
7135531	33	Jean Adolphe Gravel	Marchant		C	390	49 ft	800	2200
7135632	34	Marie Leocadie Clorinda Pigeon wife of Olivier Dufrene				180	50 ft	1000	600
7135736	38	do	Marchant		C	160	" "	1000	600
Leduc Lane									
713584	6	Pierre Giguere	Marchant		C	180	50 ft	500	1000
7135916	18	Estate Joel Leduc & al				240	57 ft	500	1000
7136020	22	Charles J Beaudry	Marchant		C	240	57 ft	500	800
7136134	26	Estate Joel Leduc & al				340	57 ft	500	1500
7136238	32	Claude Lamontagne	Marchant		C	240	57 ft	600	1100
7136325	34	Estate Joel Leduc & al				500	57 ft		
7136417	19	do	Marchant		C	380	56 ft	1000	5600
7136417	3	do				690	" "	1900	8700

VALUE-VALEUR		One per cent. on Value Un par cent sur la valeur	SCHOOL TAXES-TAXE DES ÉCOLES			TOTAL	REDUCTIONS		Amount Paid Montant payé	C.B. Folio L.C. Folio	Outstanding Dec. 31st Montant dû le 31 Dec.	REMARKS REMARQUES
Total Exempt Total Exempt	Total Assessed Total Imposable		25c per \$100.00	Panel No. 1 Cath. Liste No. 1 Cath.	Panel No. 2 Prot. Liste No. 2 Prot.		Panel No. 3 Neut. Liste No. 3 Neut.	No.				
5540160	5540160	30.	1393167	1012179	333663	47325	6933377	51375	42759	260052		
3000	3000	30.	750	750	47325	37504	37504	42759		3750		
1700	1700	17.	425	425		21254		4125 261				
1600	1600	16.	4.	4		30						
2000	2000	20.	5.	5		25				25		
2100	2100	21.	5.75	5.25		2625				2625		
2500	2500	25.	6.25	6.25		3125				3125		
2500	2500	25.	6.75	6.25		3125		3125 261				
3500	3500	35.	8.75	8.75		4375		4375 165				
Perrault Lane												
5200	5200	50.	1250	1250		62504				6250		
5500	5500	55.	1375	1375		68754				6875		
St-Agnathe												
5200	5200	50.	1250	1250		62504				6250		
3000	3000	30.	750	750		37504				3750		
1600	1600	16.	4.	4		20		40 261				
1600	1600	16.	4.	4		20						
Leduc Lane												
1500	1500	15.	375	375		1875				1875		
1500	1500	15.	375	375		1875		1875 2510				
1800	1800	18.	325	325		1625				1625		
2000	2000	20.	5.	5		25		25 2510				
1700	1700	17.	425	425		21254		2125 261				
7000	7000	70.	1750	1750		87504		8750 2510			Value on Cadastre	
7000	7000	70.	1750	1750		87504		8750 " "				
90010	5605760	26.576	1409567	1027704	334538	47325	7015327	51375	4315525	2648427		
90010	5605760	26.576	1409567	1027704	334538	47325	7015327	51375	4315525	2648427		

Account No. No. de compte	Str. et No. No. de la Rue	PROPRIETOR PROPRIÉTAIRE	OCCUPATION	ACTUAL RESIDENCE RÉSIDENCE ACTUELLE	Denomination	Rental Loyer	CADASTRE		VALUR-VALEUR		VALUR-VALEUR		SCHOOL TAXES-TAXE DES ÉCOLES			TOTAL	REDUCTIONS		Amount Paid Montant payé	C.B. Folio L.C. Folio	Outstanding Dec. 31st Montant dû le 31 Dec.	REMARKS REMARQUES		
							No.	Sub-division	Land Terrain	Buildings Bâtimens	Total Assesed Total Assesé	One per cent. on Value Un par cent sur la valeur	2 1/2c per \$100.00	Panel No. 1 Cath. Liste No. 1 Cath.	Panel No. 2 Prot. Liste No. 2 Prot.		Panel No. 3 Neut. Liste No. 3 Neut.	No.					Amount Montant	
713654	10	Euphrosine Alouina Leduc wife of Adolphe Robillard & Adolphe Robillard				640	11	5800	3900	5665760	6.27	1489567	1027704	334538	7015327	51375	4316525	2644427						
7136613		Blumenfeld		207 Bligny		860	11	2400	6400	5605760	6.05	1409547	1027704	334538	7015327	51375	4316525	2644427						
7136726		Joseph Wilson				300	18	1600		6500	65	1675	1625	8125										
7136830		Mlle. LeFort wife of Theodore Lacroix		405 Craig		250	"	400	1400	5600	65	1675	1625	8125										
7136979	74	Julie Brum dit Desrochers widow of Mayloire Desrochers				300	43	1900	1800	5600	56	14	14	70										
7137076	75	Josephine Ann Langusta Stodart wife of Alfred Lambeau		230 St-Anne		250	11	1600	4000	5600	56	14	14	70										
7137180		Eusèbe Desrosnet		90 Vitro		260	15.50	1800	800	5600	76	650	450	3250										
7137251	88	Jean Adolphe Gravel	Marchand			340	19	3000	3400	5600	76	650	450	3250										
7137390	90	Jean Adolphe Gravel Rose Anne Proulx wife of Jean A. Gravel Alexina Proulx wife of Oswald Payer				340	18	1600	500	5600	70	5	5	25										
7137498	98	Jean O'Sullivan wid of John Patrick Cuddy		153 Berri		310	68	900	1900	5600	71	575	525	2625										
71375101		Rose Delina Pouchard widow of St. Josephine Pouchard		709 St-Denis			79	700	1500	5600	72	550	550	2750										
7137699	95	Arthur Brasseur	Guich	28 St-Denis		850	73	2600	1900	5600	38	950	950	4750										
7137791	89	Antoinette Kelly				300	96	650	1950	5600	19	475	475	2375										
7137857		Gaspard DesRavies M. Anne LeGard. Tutor				100	"	500	600	5600	11	275	275	1375										
7137985		Stephen Valla	Emp. Civil	280 Ave. St-Jacques		100	96	500	600	5600	11	275	275	1375										
7138083	51	Marie Louise LeL wife of Patrick Corriveau				210	96	500	600	5600	11	275	275	1375										
7138181		Adelbert Kelly	Guich	250 St-Jacques		100	96	500	600	5600	11	275	275	1375										
7138279	75	Eugene Dauriac Lafleur				390	"	3900	2900	5600	68	17	17	85										
7138373	71					470	98	1300	2900	5600	47	1050	1050	5250										
7138463	61	Ida Lamoureux wife of Ovide Beauchamp	Green	165 Champlain		500	118	1100	3500	5600	46	1150	1150	5750										
7138557	45	Beile Desnoy dit Villeneuve				670	126	1600	5300	5600	69	1725	1725	8625										
7138677										5679660	6.27	1489567	1027704	334538	7107702	51375	4316525	2644427						
7138777										5679660	6.27	1489567	1027704	334538	7107702	51375	4316525	2644427						

Account No. No. de compte	Str et No. No. de la Rue	PROPRIETOR PROPRIÉTAIRE	OCCUPATION	ACTUAL RESIDENCE RÉSIDENCE ACTUELLE	Demarcation	CADASTRE		VALUE-VALEUR		VALUE-VALEUR		One per cent. on Value Un par cent sur la valeur	SCHOOL TAXES-TAXE DES ÉCOLES				TOTAL	REDUCTIONS		C. B. Folio L. C. Folio	Outstanding Dec. 31st Montant dû le 31 Dcs.	REMARKS REMARQUES	
						Rental Loyer	No. Sub- division	Land Terrain	Buildings Bâtimens	Total Exempt Total Exempt	Total Assessed Total Imposable		25c per \$100.00	Panel No. 1 Cath. Liste No. 1 Cath.	Panel No. 2 Prot. Liste No. 2 Prot.	Panel No. 3 Neut. Liste No. 3 Neut.		No.	Amount Montant				Amount Paid Montant payé
✓ 71386/11	<i>Joseph Coletis</i>							5200	18000	900310	5679660	5679660	1428042	1043979	336738	473255	7107702	57375	4341650	2708677			
✓ 71387/31	<i>27 Louis Gaudreau</i>		<i>Leah</i>	<i>820 St. Denis</i>				1600	11000		5600	56.	14.	14		70		100	153				
✓ 71388	<i>Thomas Buddichy</i> <i>Jolou Buddichy</i>			<i>3411 Cadieux</i>				600	500		3400	24.	6.	6		30							
✓ 71389/15	<i>Louis Antoine Seneau</i> <i>Marihelde Seneau</i>			<i>13 Vitè</i>				1800	1600		3400	34.	850	850		42500							
✓ 71390/11	<i>Nerimine Arndt dit Lapointe</i> <i>Hyacinthe Goumier</i>			<i>11 Vitè</i>				3000	6000		9000	90.	2250	2250		11250							
<i>Orang</i>																							
✓ 71391/373	<i>379 Owen O'Connell</i>							7800	12000		19500	198.	4950	4950		24750							
✓ 71392/281	<i>Esprit Armand Levesque (Marie Sophie Marg. Bouchard wife)</i>			<i>35 St. Hubert</i>				2800	2000		4600	46.	1125	1125		5625							
✓ 71393/391/1	<i>Jouis Joseph Charles Louis Royer</i> <i>Marie Adolphe Caroline Royer</i>							11000	2000		13000	130.	3250	3250		16250							
✓ 71394/393	<i>Marie Ninette Lavoie</i> <i>George Raoul L. G. H. Savard de Beaujeu</i>							24800	300		25700	257.	6275	6275		31375							
<i>Sauveur</i>																							
✓ 71395/101	<i>403 Marins Raymond</i>		<i>Leah</i>	<i>416 St. Antoine</i>				4000	2700		6700	67.	1675	1675		8375							
✓ 71396/105	<i>407 Julia Daly</i>							3500	2800		6300	63.	1575	1575		7875							
✓ 71397/109	<i>411 Forest Franklin</i>							3500	2000		5500	55.	1375	1375		6875							
✓ 71398/113	<i>414 Miss Aphonia Smith</i>							6800	3200		10000	100.	25.	25		125							
✓ 71399/119	<i>425 Marie Estelle Smith</i> <i>David C. Dennis</i>							7500	3700		11200	112.	28.	28		140							
✓ 71400/123	<i>427 Isaac Lavoie</i>		<i>Trader</i>	<i>423 St. Craig</i>				4900	3700		8000	80.	20.	20		100							100
✓ 71401/129	<i>429 The Methodist Church</i>							1000	1400		2400	24.	6.	6		30							
✓ 71402/129	<i>430 Church</i>							3900	4800		13200												
<i>St. Elizabeth</i>																							
✓ 71403/131	<i>443 William G. Leloir</i>		<i>Leah</i>	<i>88 Sauveur</i>				17300	6100		23400	234.	5850	5850		29250							
✓ 71404/133	<i>447 Lucia Morris</i> <i>William Albert</i>			<i>29 St. Hubert</i>				6000	200		6200	62.	1550	1550		7750							
✓ 71405/145	<i>447 Alfred Clarke</i>							3900	4800		8200	82.	2050	2050		10250							
✓ 71406/155	<i>Dominion Government</i>							81100	18000		96100												
<i>Madame</i>																							
✓ 71407/161	<i>465 Julia Schuler</i> <i>Ludovic Ferdinand Mockel</i>							6000	4000		10000	100.	25.	25		125							
✓ 71408/167	<i>477/1. Guillaume Rivin</i>							16700			16700	167.	4175	4175		20875							
<i>79027304174841</i>																							
1174910	5902160	5902160	1483667	1080179	356163	473255	7385827				1174910	5902160	5902160	1483667	1080179	356163	473255	7385827	524	4517150	2616677		
1174910	5902160	5902160	1483667	1080179	356163	473255	7385827				1174910	5902160	5902160	1483667	1080179	356163	473255	7385827	524	4517150	2616677		

Account No. No. de compte	Str et No. No. de la Rue	PROPRIETOR PROPRIETAIRE	OCCUPATION	ACTUAL RESIDENCE RESIDENCE ACTUELLE	Denomination	CADASTRE		VALUR-VALEUR	
						Rental Loyer	No. Sub-division	Land Terrain	Buildings Bâtimens
71109173	179	Harry Bloomfield Samuel Bloomfield				0	179 1	1100	2902730 4174840
71110183		Alexia Perault wife of Perault Paul				6	55 1/2	7100 1100	
71111185		Aswald Goyes	ind			0	300		
71112185	187	John Millington				0	56	2600 2800	
71113187	189	Isaac Mendels		East St ^e Famille		0	57 1/2	11400 2140	
71114189	199	Theodora Maria Young wid of Edward T Day				0	58 1/2	7800 5300	
71115501	503	Estate of Fred Nelson				6	59 1/2	5700 2400	
Cadieux									
7111639	(53 1/2)	Aphonso Lamoureux		1516 S. Cadieux		6	118 1/2	800 1700	
7111741		Thomas Lamoureux aphonso "				6	" "	800 1700	
7111849		Aurèle Lamoureux				6	" "	700 1700	
7111945		The Beauvais				6	117	2700 9300	12000
7112047	49	Francois Rivron				6	116	2000 3000	
7112155	57	Sophieville Saguen wife of Theophile Lessard				6	115	1600 1800	
7112259	61	Leopold Larue				6	114	2200 1800	
7112369	75	André B. Stachan Lucy M "				1	113	1800 1000	
7112477	83	Léon Larue jr				6	110	2700 4000	
Lapachetière									
7112589	91	Agathe Cote		Saint Mary Recollet		6	224 1/2	900 1600	
7112693	101	Ernest Jousier freres Cadieux				6	225	8700 6800	
71127103	105	Jane Higgins wid of John Quinn				6	228	1500 1700	
71128107		Marie Jean Grant				0	229	1500 1000	
71129109		Catherine Rose Mary " Annee " w.f. of Thomas Grant Daniel "				6	230	1600 2800	
71130111	113	Julie Daly				6	231	1450 2750	
71131115	117	Jane Higgins wid of John Quinn				6	232	1100 2100	
71132119	121	Amélie Chartrand		contraste 475 Bavi		6	233	1500 2500	
Dorchester									
71133121						6	234	1450 2750	2972350 4235190
71134123						6	235	1500 2500	500

VALUE-VALEUR		One per cent. on Value Un par cent sur la valeur	SCHOOL TAXES-TAXE DES ÉCOLES			TOTAL	REDUCTIONS No. Amount Montant	Amount Paid Montant payé	C.B. Folio L.C. Folio	Outstanding Dec. 31st Montant dû le 31 Dec.	REMARKS REMARQUES
Total Exempt Total Exempt	Total Assessed Total Imposable		25c per \$100.00	Panel No. 1 Cath. Liste No. 1 Cath.	Panel No. 2 Prot. Liste No. 2 Prot.						
1174910	5902160	59021.60	1483667	1080179	356163	473135	7385827	520	4817150	2816477	
	11000	110.	2750		2750		137500		137500		
	8500	85.	2125	2125			106250		106250		
	6700	67.	1350		1350		67500		67500		
	6800	68.	17.		17.		8500		8500		
	18000	180.	3250		3250		182500		182500		
	7500	75.	1875	1875			93750		93750		
	3500	35.	625	625			31250		31250		
	2500	25.	625	625			31250		31250		
	2400	24.	6.	6			3000		3000		
	5000	50.	1250	1250			12500		12500		
	3400	34.	850	850			42500		42500		
	4000	40.	10.	10			5000		5000		
	5300	53.	1325		1325		66250		66250		
	6700	67.	1675	1675			82750		82750		
	2500	25.	625	625			31250		31250		
	10000	100.	25.		25		12500		12500		
	3200	32.	8.	8			4000		4000		
	2500	25.	625		625		31250		31250		
	4400	44.	11.	11			5500		5500		
	4700	47.	1650	1050			52500		52500		
	3500	35.	875	875			43750		43750		
	4000	40.	10.	10			5000		5000		
1186910	6020460	60204.60	1513247	1094254	367163	497225	7533707	520	4616275	2865427	
1186910	6020460	60204.60	1513247	1094254	367163	497225	7533707	520	4616275	2865427	

Account No. No. de compte	Str et No. No. de la Rue	PROPRIETOR PROPRIETAIRE	OCCUPATION	ACTUAL RESIDENCE RESIDENCE ACTUELLE	Description	Rental Loyer	CADASTRE		VALUE-VALEUR	
							No.	Sub-division	Land Terrain	Buildings Bâtimens
									2972380	4335490
71433143	153	Eliza Ross wid of John Jones				890	340		1700	4000
71434157	159	Wilfrid A. Nazemine	St. D	147 St. Denis		340	327 9/8		1400	1300
71435161	163	Maurice Bradey				340	" 7/6		1600	3871
71436165	164	Bonnet Dan d'Adelucan				220	" 5		900	1100
71437169	171	Lazarus Goldstein				220	" 4		900	1100
71438173	175	William Shashan				220	" 3		900	1100
71439177	179	do				220	" 2		900	1100
71440181	183	Elizabeth Murphy wid of James Henry Smith				240	" 1		900	1100
71441185		Louisa Laury dit La Chapelle wid of Edward Napoleon Blackburn		698 St. Lawrence		200	326		800	1700
71442187		Neil M ^e Ewan	Policeur	157 cadieux		200	325		800	1900
71443189		Anna Feudler wid Maurice Kost				180	321		800	1900
		Samuel Kost								
		Julius Kost								
		Junie "								
		Edith "								
		Eva "								
71444191		Abraham Kitz	Jobber	191 cadieux		180	323 5/8		800	1900
71445193		James Henry Hamilton		Mercant 193 "		200	" 5/4		800	1900
71446195		Joseph Leflamme		768 St. Louis		200	" 5/12		800	1900
71447197		Christina St. Paul wid of Neil M ^e Ewan				240	319		1800	3000
71448199		Alfred Duché	Advocate			400	331		2500	3200
71449203	203	Ludovica Giroux wid of Joseph Alfred Lepailleur				920	507		3300	3600
71450245		Oscar Amidt	Coal dealer			320	508		1700	1100
71451249	251	Alberto Duci				350	509 1/2		1700	2500
71452253	257	do				350	" 3/2		1700	2500
71453259		Mendal Mallek	Trader			420	" 4.5		3200	3800
	263						" 1/6			
	269						" 7/8			
71454271 (1505)		Delusphore Hardy dit Lesage	Grocer			420	" 7		1700	6800
							15/16			
71455287	301	Marie Louise Lavigne wid of Elie Duceppe				320	606		1450	2850
71456303	305	Marie Claire Raymond wid of Olivier Romillard				310	605		700	2800
71457309	311	Marie Louise Marcolle wid of Joseph Gauthier				370	604		700	2500
71458313	317	Louisa Rossi				500	603		1800	2700
		Witbrod "								
		Marie Antoinette Rossi, Gabrielle Rossi								
		Marie Therese "								

VALUE-VALEUR		One per cent. on Value Un par cent sur la valeur	SCHOOL TAXES-TAXE DES ÉCOLES			TOTAL	REDUCTIONS		Amount Paid Montant payé	C.B. Folio L.C. Folio	Outstanding Dec. 31st Montant dû le 31 Déc.	REMARKS REMARQUES
Total Exempt Total Exempt	Total Assessed Total Imposable		25c per \$100.00	Panel No. 1 Cath. Liste No. 1 Cath.	Panel No. 2 Prot. Liste No. 2 Prot.		Panel No. 3 Neut. Liste No. 3 Neut.	No.				
	6020460	6020460	1518242	1896254	367163	7533702		4616275		2865427		
	5700	5700	1425		1425	7125				7125		
	2700	2700	675	675		3375		3375				
	5700	5700	1275	1275		6375				6375		
	2300	2300	575		575	2875				2875		
	2300	2300	575		575	2875		2875				
	2300	2300	575		575	2875		2875				
	2300	2300	575		575	2875		2875				
	2300	2300	575		575	2875		2875				
	2500	2500	625	625		3125		3125				
	2700	2700	675	675		3375		3375				
	2700	2700	675	675		3375				3375		
	2700	2700	675	675		3375				3375		
	3500	3500	875	875		4750		4750				
	5700	5700	1425	1425		7125		7125				
	6900	6900	1725	1725		8625				8625		
	2800	2800	700	700		3500		3500				
	1700	1700	425	425		850				850		
	1300	1300	325	325		650				650		
	12000	12000	3000	3000	30	15000		15000				
	8300	8300	2075	2075		10625				10625		
	4300	4300	1075	1075		5375				5375		
	3000	3000	750	750		3750				3750		
	3200	3200	800	800		4000		4000				
	4600	4600	1150	1150		5750		5750				
1186910	6124660	6124660	1539292	1112279	276588	498255		4683735		2927562		
1186910	6124660	6124660	1539292	1112279	276588	498255		4683735		2927562		

Account No. No. de compte	Str et No. No. de la Rue	PROPRIETOR PROPRIÉTAIRE	OCCUPATION	ACTUAL RESIDENCE RÉSIDENCE ACTUELLE	Denomination	Rental Loyer	CADASTRE		VALUR-VALEUR	
							No.	Sub-division	Land Terrain	Buildings Bâtimens
71459349	325	Mme Lucile Lelina				570	602	3000	5400	
71460399	343	Felix B Lafleur	Accountant	Lachine		1630	600	3400	11100	
71461345	343	Jean Ble Lelaine	Jouir	347 Carduyn		670	598	1800	5000	
71462319		Cleophas Marie Pessier dit Lavigne & al				170	599	1850	50	
71463355	359	Jean Brault				380	346	1400	2570	
71464361	306	Joseph A. Kuffel				540	595	1800	6600	
71465371	375	The Grand Bank Superannuation and Provident Fund Association				360	594	1800	1100	
71466377	379	Robert Warren	Agent			240	393	2250	1750	
71467397	403	Estate Arthur Dubuc				600	763 pt	1300	6000	
71468405	411	Mme Lucile Lelina				600	"	1300	6000	
71469413	425	François Lamontagne	Contractor	1173 Carduyn		330	767 pt	2400	2700	
7146944		The Montreal Terminal Railway Co					758	3600		
7146944							758	400		
7146944							758	900		
71470424	430	François R. Rouveau	Jouir			380	770 1-2	1000	2500	
71471401	440	The Union Brewery Co				1500	779 C.B. 2	4400	24000	
71472418	417	Antoine Moreau				500	767 pt	900	3000	
71473448	406	Mme Lucile Lelina				390	767 1/2	800	3000	
71474104	409	Estate Arthur Dubuc				360	767 1/2	800	3000	
71475374	368	Cleophas Marie Pessier dit Lavigne & al				300	597	1800	1600	
71476370	368					160	591 pt	2000	800	
71477364	367					100	589	2800	300	
71478360		Edmond Labrecque				460	588	1800	3000	
71479356	350	Ernest Blondin		350 Carduyn		530	585	2000	3100	
71480346	340	Raymond Frigon				770	584	1900	3900	
71481355	330	Catherine Agnes Raffet				330	581	2100	1400	
71482325	329	Maria Raffet wife of Pius E Brown				400	581	2100	1400	
71483320	314	Estate Joel Liduc & al				440	575 pt	1600	3000	
71484310	310					310	"	1600	900	
71485304						290	574	1200	900	
71486302	286	Cleophas Marie Pessier dit Lavigne & al				720	573	4900	3900	

VALUR-VALEUR		One per cent. on Value Un par cent sur la Valeur	SCHOOL TAXES - TAXE DES ÉCOLES			TOTAL	REDUCTIONS		C.B. Folio	Outstanding Dec. 31st Montant dû le 31 Dec	REMARKS REMARQUES
Total Exempt Total Exempt	Total Assessed Total Imposable		25c per \$100.00	Panel No. 1 Cath. Liste No. 1 Cath.	Panel No. 2 Prot. Liste No. 2 Prot.		Panel No. 3 Neut. Liste No. 3 Neut.	No.			
6194660	6194660	6.19	1539292	1112879	376588	49825	7663952	52625	4683775	2927552	
4124660	6124660	6.12	1539292	1112879	376588	49825	7663952	52625	4683775	2927552	
7400	7400	7.40	1850	1850			7250		9250		
14500	14500	14.50	3675	3625			18125		18125		
6800	6800	6.80	17	17			85		85	2375	
1900	1900	1.90	475	475			2375				
4400	4400	4.40	11	11			55		55	123	
5400	5400	5.40	21	21			105		105	105	
3900	3900	3.90	8			8	40		40	245	
3500	3500	3.50	875	875			4375			4375	
7800	7800	7.80	1875	1825			9125			9125	
7300	7300	7.30	1875	1825			9125			9125	
5100	5100	5.10	1275	1275			6375		6375	705	
3600	3600	3.60	9			9	45		45	115	
400	400	4.00	175			175	875		875	875	
900	900	9.00	225			225	1125		1125	1125	
3500	3500	3.50	875	875			4375		4375	263	
29900	29900	29.90	7475			7475	37375		37375	37375	
2900	2900	2.90	725	725			3625			3625	
3500	3500	3.50	950	950			4750			4750	
3800	3800	3.80	950	950			4750			4750	
3400	3400	3.40	850	850			4250			4250	
2800	2800	2.80	7	7			35			35	
3000	3000	3.00	750	750			3750			3750	
4600	4600	4.60	1125	1125			5625			5625	
5100	5100	5.10	1275	1275			6375			6375	
5300	5300	5.30	1420	1420			7250			7250	
3500	3500	3.50	875	875			4375			4375	
3500	3500	3.50	875	875			4375			4375	
6600	6600	6.60	1650	1650			8250		140	2517	
2500	2500	2.50	625	625			3125				
2100	2100	2.10	525	525			2625				
8800	8800	8.80	22	22			11000			110	
1182910	6295160	62.95	1581917	1142929	376588	574	7877077	52625	4753900	3070552	
1184910	6295160	62.95	1581917	1142929	376588	574	7877077	52625	47539	3070552	

Account No. No. de compte	Str et No. No. de la Rue	PROPRIETOR PROPRIÉTAIRE	OCCUPATION	ACTUAL RESIDENCE RÉSIDENCE ACTUELLE	Denomination	Rental Loyer	CADASTRE		VALUE-VALEUR		VALUE-VALEUR		One per cent. on Value Un par cent. sur la valeur	SCHOOL TAXES-TAXE DES ÉCOLES				TOTAL	REDUCTIONS		C.B. Folio	Outstanding Dec. 31st Montant dû le 31 Déc.	REMARKS REMARQUES		
							No.	Sub- division	Land Terrain	Buildings Bâtimens	Total Assessed Total Imposable	25c per \$100.00		Panel No. 1 Cath. Liste No. 1 Cath.	Panel No. 2 Prot. Liste No. 2 Prot.	Panel No. 3 Neut. Liste No. 3 Neut.	No.		Amount Montant	Amount Paid Montant payé				L.C. Folio	
71487 242		Edgar Sabick	Mechanic	277 cadieux		140	57	600	900	6295160	6295160	6295160	1581917	1145929	376588	594	7877077	52625	47539	3078552					
71488 268		Joseph Brachau	Trades			220	513	700	1700	6295160	6295160	6295160	1581917	1145929	376588		7877077	52625	47539	3078552					
71489 264		Cesaire Poupaut wid of Renée St Charles				360	514	3000	1600	1800	1800	1800	46.	1150	1150		5750		15125	379	3078552				
71490 256	350	No				620	572	2600	4900	7500	7500	7500	75.	1875	1875		7375								
71491 248		Elizabeth Anne Dickson wife of Richardson Richards				410	573	2200	3100	4300	4300	4300	43.	1075		1075	5375						5375		
71492 247		Joseph Pierre Gadois		20811 S. Cadieux		200	575	600	2900	3500	3500	3500	35.	875	875		4375						4375		
71493 255		Joseph Rebi dit Laproule Agnes Robit dit "				300	"	1600	1500	3150	3150	3150	31.50	787	787		3937						3937		
71494 256	254	Lucinde Lamoulaque	Contractor	473 cadieux		260	576	700	2500	3200	3200	3200	32.	8.	8		40		40	70					
71495 230		André B Lamoulaque				260	577	700	2500	3200	3200	3200	32.	8.	8		40		40	25					
71496 226		La Compagnie de l'Operaonique de Montreal				1800	578	4600	11400	16000	16000	16000	160.	40.			40		300				200		
71497 208	198	Flavien Laliberte				1080	579	2400	7200	9400	9400	9400	94.	2350	2350		11750						11750		
71498 196	190	Charles Berger				410	511	1200	2600	3500	3500	3500	38.	950	950		4750						16350 2100		
71499 158	170	do				1250	510	4800	6000	10800	10800	10800	108.	27.	27		185								
71500 168	160	Joseph R Proulx Louis Laberge Louisant Beccard		26 D		560	308	900		9000	9000	9000	90.	2250	2250		11250						11250 378		
71501 158	150	Jeanouis Bécot				480	507	4900	4000	8900	8900	8900	89.	2275	2225		18125						11250 857		
71502 154	148	Joseph Brachau	Trades			550	506	1900	2100	6000	6000	6000	60.	15.	15		75						75		
71503 132	176	Marceline Lafleur				650	557	1500	4800	6800	6800	6800	63.	1575	1575		7875						7875 253		
71504 121	116	Marcelline Labrauche wid of Louis Labarte		116 cadieux		570	538	2000	3500	5500	5500	5500	55.	1375	1375		6875						6875 130		
71505 57	86	Mary Margaret Pendergast wid of James Tour					109	1															Value on Lejauchetani		
71506 74	76	do				460	"	900	4900	5800	5800	5800	58.	1450	1450		7250						7250		
71507 60	64	Charles Berger				510	106	2100	5400	7500	7500	7500	75.	1875	1875		9875						9875 2100		
71508 56	67	Jean Lemy wid of David Strachan				350	105	1600	2600	4700	4700	4700	47.	1050		1050	5250						5250 132		
71509 511	57	Edmond Fournier Florence Christie wife of Henry St Steushaw Margaret Ann Thompson wid of Peter Christie	Quart	56 cadieux		300	104	2500	1000	3300	3300	3300	33.	825	825		4125						4125 67		
71510 50	57	Florence Christie wife of Henry St Steushaw				440	103	2500	4700	7000	7000	7000	70.	1700		1750	8750						8750 341		
71511 46	48	Archie Faulstich		6 Christ		680	102	2500	3400	6500	6500	6500	65.	1625	1625		8125						8125 259		
71512 114	111	Philomene Reubik wife of Wilfred Baly Desmarlais				540	101	3400	3100	6500	6500	6500	65.	1625	1625		8125						8125 49		
71513 110	47	Laura Renaud wid of Pierre Louis Faulstich				240	100	700	2600	3300	3300	3300	33.	825	825		4125						4125		
71513 110		Louis Oumet				240	99	900	2800	3700	3700	3700	37.	925	925		4625						4625		
												3 130780 4205740													
												1122910 6451410		1251410 1620779 1177116 370465 634				8072389		52625 47539		3144364			
												1106910 6456410		6451410 1620779 1177116 370465 634				8072389		52625 47539		3144364			

Account No. No. de compte	Str et No. No. de la Rue	PROPRIETOR PROPRIÉTAIRE	OCCUPATION	ACTUAL RESIDENCE RÉSIDENCE ACTUELLE	Denomination	Rental Loyer	CADASTRE		VALUR-VALEUR		VALUR-VALBUR		SCHOOL TAXES-TAXE DES ÉCOLES				REMARKS REMARQUES					
							No.	Sub-division	Land Terrain	Buildings Bâtiments	Total Assessed Total Imposable	One per cent. on Value Un par cent sur la valeur	TOTAL			REDUCTIONS		Amount Paid Montant payé	C.B. Folio L.C. Folio	Outstanding Dec. 31st Montant dû le 31 Déc.		
7151435		<i>Marius Raymond</i>	<i>Gent</i>	<i>416 S. Panache</i>		<i>350</i>	<i>49</i>	<i>44 ft</i>	<i>1500</i>	<i>3571</i>	<i>6451410</i>	<i>6451410</i>	<i>1620979</i>	<i>1177116</i>	<i>380463</i>	<i>634</i>	<i>8073389</i>	<i>52625</i>	<i>48754</i>	<i>3144364</i>		
7151536		<i>39 Etale Joseph Cyprien Marsme dit Lapierre</i>				<i>360</i>		<i>ft</i>	<i>1000</i>	<i>3700</i>	<i>4800</i>	<i>48.</i>	<i>17.</i>	<i>12</i>		<i>60</i>	<i>1157</i>	<i>625</i>	<i>237233</i>			
7151630		<i>(57) Dominico Lesari</i>	<i>Laborer</i>	<i>30 Cardiery</i>		<i>210</i>	<i>41</i>		<i>800</i>	<i>2300</i>	<i>4700</i>	<i>47.</i>	<i>1175</i>	<i>1175</i>		<i>5875</i>			<i>5875</i>			
7151728		<i>(11) Marquise Ethier</i>		<i>1 St. Gaulte</i>		<i>480</i>	<i>39</i>		<i>1550</i>	<i>1101</i>	<i>3100</i>	<i>31.</i>	<i>775</i>	<i>775</i>		<i>3875</i>		<i>3875</i>	<i>3573</i>			
71518191		<i>(44) Antonio Cretonio</i>	<i>Laborer</i>	<i>17 "</i>		<i>210</i>	<i>36</i>		<i>700</i>	<i>300</i>	<i>3500</i>	<i>35.</i>	<i>1375</i>	<i>1375</i>		<i>875</i>			<i>6875</i>			
71519		<i>Grand Jolie P O'Shea</i>	<i>Gent</i>	<i>163^o Av Hotel de Ville</i>		<i>100</i>			<i>900</i>		<i>900</i>	<i>9.</i>	<i>775</i>	<i>225</i>		<i>1125</i>		<i>1125</i>	<i>1407</i>			
7152022		<i>18 Adolphe Mathieu</i>				<i>370</i>	<i>28</i>		<i>1700</i>	<i>3500</i>	<i>7200</i>	<i>72.</i>	<i>18.</i>	<i>18</i>		<i>90</i>			<i>90</i>			
7152116		<i>18 David L. Key</i>		<i>Watchmaker 19 Cardiery</i>		<i>220</i>	<i>37</i>		<i>800</i>	<i>1400</i>	<i>2200</i>	<i>22.</i>	<i>550</i>		<i>550</i>		<i>2750</i>		<i>2750</i>	<i>100</i>		
7152210		<i>6 Owen Jarrett</i>				<i>420</i>	<i>34</i>	<i>ft</i>	<i>1000</i>	<i>3800</i>	<i>4800</i>	<i>48.</i>	<i>1075</i>	<i>1075</i>		<i>5375</i>			<i>5375</i>			
<i>Charlotte Laue</i>																						
715237		<i>11 Charles Berger</i>				<i>250</i>	<i>309</i>		<i>600</i>	<i>2000</i>	<i>2600</i>	<i>26.</i>	<i>650</i>	<i>650</i>		<i>3250</i>		<i>3250</i>	<i>2110</i>			
7152415		<i>Samuel Parko Lindsay</i>		<i>478 S. Labaie</i>		<i>460</i>	<i>298</i>	<i>ft</i>	<i>570</i>	<i>1500</i>	<i>5000</i>	<i>50.</i>	<i>1250</i>		<i>1250</i>		<i>6250</i>			<i>6250</i>		
7152517		<i>23 Eva Laue. wife of Joseph & Maurice</i>				<i>390</i>	<i>299</i>		<i>550</i>	<i>1350</i>	<i>2100</i>	<i>21.</i>	<i>525</i>	<i>525</i>		<i>2625</i>			<i>2625</i>			
<i>St-Justin Laue</i>																						
715266		<i>Miss Agnes Ashton alias Charpe</i>		<i>6 St. Justin Laue</i>		<i>570</i>	<i>298</i>	<i>ft</i>	<i>570</i>	<i>1500</i>	<i>5000</i>	<i>50.</i>	<i>1250</i>		<i>1250</i>		<i>6250</i>			<i>6250</i>		
715275		<i>8^e Genevieve Laveille widow of Emile Charpe</i>				<i>60</i>	<i>296</i>	<i>ft</i>	<i>700</i>	<i>800</i>	<i>1000</i>	<i>10.</i>	<i>750</i>		<i>250</i>		<i>1250</i>		<i>1250</i>	<i>392</i>		
7152810		<i>Oscar Meindel Schluizer</i>				<i>270</i>	<i>295</i>		<i>700</i>	<i>800</i>	<i>1500</i>	<i>15.</i>	<i>375</i>	<i>375</i>		<i>1875</i>		<i>1875</i>	<i>2220</i>			
7152917		<i>17^e Margaret Conway wife of John Dwyer</i>				<i>450</i>	<i>292</i>		<i>700</i>	<i>2200</i>	<i>2900</i>	<i>29.</i>	<i>775</i>	<i>725</i>		<i>3625</i>		<i>3625</i>	<i>1945</i>			
7153014		<i>18 Henri Kieffer</i>	<i>Gent</i>	<i>594 Cardiery</i>		<i>230</i>	<i>291</i>	<i>ft</i>	<i>700</i>	<i>1300</i>	<i>2000</i>	<i>20.</i>	<i>5.</i>	<i>5</i>		<i>25</i>		<i>25</i>	<i>1107</i>			
7153122		<i>20 Wilfred A. Huguenin et Etienne Lalonde</i>	<i>Notary</i>			<i>200</i>	"		<i>700</i>	<i>1800</i>	<i>2500</i>	<i>25.</i>	<i>625</i>	<i>625</i>		<i>3125</i>		<i>3125</i>				
7153226		<i>26^e "</i>				<i>530</i>	<i>288</i>	<i>ft</i>	<i>1750</i>	<i>3350</i>	<i>5700</i>	<i>57.</i>	<i>1275</i>	<i>1275</i>		<i>6375</i>		<i>6375</i>	<i>2947</i>			
7153328		<i>36 Mary Mc Gowan widow of James Strachan</i>				<i>300</i>	<i>312</i>	<i>ft</i>	<i>1100</i>	<i>1500</i>	<i>3600</i>	<i>36.</i>	<i>650</i>	<i>640</i>		<i>3250</i>			<i>3250</i>			
7153411		<i>37 Marie Lalonde wife of Henri Kieffer</i>				<i>240</i>	"		<i>500</i>	<i>2400</i>	<i>3200</i>	<i>32.</i>	<i>8.</i>	<i>8.</i>		<i>40</i>		<i>40</i>	<i>1947</i>			
7153629		<i>23 Charles Berger</i>				<i>330</i>	<i>311</i>	"	<i>700</i>	<i>2400</i>	<i>3100</i>	<i>31.</i>	<i>775</i>	<i>775</i>		<i>3875</i>		<i>3875</i>	<i>2100</i>			
7153721		<i>5 "</i>				<i>4800</i>			<i>4800</i>		<i>4800</i>	<i>48.</i>	<i>12.</i>	<i>12.</i>		<i>60.</i>				<i>Value of land on Cardiery</i>		
<i>3150730 2542320</i>											<i>1186910</i>	<i>6535010</i>	<i>6535010</i>	<i>1641879</i>	<i>1193066</i>	<i>385413</i>	<i>634</i>	<i>8176850</i>				
<i>1200</i>											<i>1186910</i>	<i>6535010</i>	<i>6535010</i>	<i>1641879</i>	<i>1193066</i>	<i>385413</i>	<i>634</i>	<i>8176850</i>	<i>51250</i>	<i>4920650</i>	<i>3192989</i>	
<i>1200</i>																			<i>53200</i>	<i>4930650</i>	<i>3192989</i>	

Valuation and Assessment Roll of Immoveable Property
Role d'Evaluation et de Contribution Foncière

and School Taxes for the year commencing the 1st of May 1903.
et Taxe des Ecoles pour l'année commençant le 1er Mai 1903.

Account No. No. de compte	Str et No. No. de la Rue	PROPRIETOR PROPRIÉTAIRE	OCCUPATION	ACTUAL RESIDENCE RÉSIDENCE ACTUELLE	Denomination	Rental Loyer	CADASTRE		VALUE-VALEUR	
							No.	Sub-division	Land Terrain	Buildings Bâtimens
									3156930	4572391
✓ 715384	6	Peter Quillan & Johanna O'Sullivan his wife		Rue de Dumaraïs	C	210 335			500	2100
✓ 715398	8 1/2	Antoine Lavigne (Arthur)			C	240 336			450	3050
✓ 7154010	12	Estate William Goodbody			C	240 337			600	2000
✓ 715414	20	Eliza Ross wid of John Jones			C	235 338			800	2600
✓ 7154214	15	Benjamin Thomas & Octavio			C	240 337 10			500	1200
✓ 7154313	9	William Tacey			C	300 " 12.13.14			1100	2100
✓ 7154413 1/2		Arseme Vidot dit Laloux - Hotel de Ville Avenue -			C	100 " 16			1400	100
✓ 7154513 1/2 (27/15/7)		Thomas Spruille			C	260 119 31-			10400	
✓ 7154667	68	do			C	720 " "			2400	3200
✓ 7154770	74	do			C	670 120			2900	4600
✓ 7154876		Arthur Kelly			C	180 121 31-			1400	1100
✓ 7154978		Stephen Talley	Emp Civil	780 Avenue	C	180 " "			1400	1100
✓ 7155080		do	"	"	C	200 " "			1400	1200
✓ 7155182		do	"	"	C	200 " "			1400	1200
✓ 7155284		Victoria Maynard		91 Shannon	C	100 122			500	900
✓ 71553150	164	Aephase Lapierre	Quid	809 Sherbrooke	C	1550 224			4400	12400
✓ 71554166	172	Arseme Vidot dit Laloux			N	750 223 31-			4700	5300
✓ 71555174	180	Goulet et Marie Louise Roy sa femme Joseph			C	650 222			2900	7100
✓ 71556182	184	Corinne Marchand wife of Joseph Adams			C	400 221			2100	4000
✓ 71557186		Eulalie Sophie Gachet wid of Zenophile Lamer		75 Park Avenue	C	140 220			900	900
✓ 71558188		Mary Defor Grey wid of William Paton			C	180 219			900	2100
✓ 71559208	310	Estate Adolphe M Plessis dit Belair Michel Col Turgeon - Fiduciaire -			C	350 334			900	2700
✓ 71560212	216	Madeline Boisvert wid of Andre Boivin dit Rousseau			C	540 333			1800	2600
✓ 71561218	220	Francois Louis Labille			C	260 332			1900	1800
✓ 71562222		Arseme Vidot dit Laloux			C	120 331			900	700
✓ 71563224	225	Marie Laloux wife of Emma Gaudry Eulalie Laloux wife Arseme Laloux			C	650 330			1800	4600
✓ 71564220	224 1/2	Edouard Roussel dit Lapierre			C	540 329			1800	3800
✓ 71565226	242 1/2	Estate Francois R Beaudry Arseme Beaudry wife of Rene Cariste Lablanc Rodolphe Beaudry Rene Francois R			C	340 328 327 a			3200 1500	

VALUE-VALEUR		One per cent. on Value Un par cent sur la valeur	SCHOOL TAXES-TAXE DES ECOLES			TOTAL	REDUCTIONS		Amount Paid Montant payé	C.B. Folio L.C. Folio	Outstanding Dec. 31st Montant de le 31 Dec.	REMARKS REMARQUES
Total Assessed Total Imposable	Total Exempt Total Exempt		25c per \$100.00	Panel No. 1 Cath. Liste No. 1 Cath.	Panel No. 2 Prot. Liste No. 2 Prot.		Panel No. 3 Neut. Liste No. 3 Neut.	No.				
6535010	6535010	65.35010	16418.79	1193066	385413	634	8176889	532.50	4930650	5192989		
6535010	6535010	65.35010	16418.79	1193066	385413	634	8176889	532.50	4930650	5192989		
2500		25.	625	625			3125		3125			
3600		35.	875	875			4375			4375		
3800		28.	7.		7		35		30	31		
3400		34.	850		850		4950			1250		
1700		17.	475		475		2125		2125			
3200		32.	8.		8		40			40		
1500		15.	375		375		1875		1875	3205614		
10400		104.	26.		26		130		130	130		
7600		76.	19.		19		95		1875	10		
7500		75.	1875		1875		9375					
2500		25.	625		625		3125		3125	3125		
2500		25.	625		625		3125			3125		
2600		26.	650		650		3250			3250		
2600		26.	650		650		3250			3250		
1400		14.	350		350		1750			1750		
16800		168.	42.		42		210		210	171		
10000		100.	25.		25		125		125	120		
7100		71.	1775		1775		8875		8875	171		
6100		61.	1525		1525		7625			7625		
1800		18.	450		450		2250		2250	200		
3000		30.	750		750		3750		3750	331		
2600		26.	650		650		3250		3250	267		
3400		34.	850		850		4250		4250	113		
3700		37.	925		925		4625		4625	143		
1600		16.	4.		4		20		20	9		
6400		64.	16.		16		80		80	9		
3600		36.	90		90		45		45	267		
3400		34.	850		850		4250		4250	113		
4700		47.	1175		1175		5875		5875	143		

3205820 457920
-4400

1186910 666510 666510 16747.54 1214341 394513 657 8341264 532.50 5056400 3231614
1186910 666510 666510 16747.54 1214341 394513 657 8341264 532.50 5056400 3231614

Account No. No. de compte	Str. et No. No. de la Rue	PROPRIETOR PROPRIÉTAIRE	OCCUPATION	ACTUAL RESIDENCE RÉSIDENCE ACTUELLE	Denomination	Rental Loyer	CADASTRE		VALUE-VALEUR	
							No.	Sub-division	Land Terrain	Buildings Bâtimens
715662114	216	Jeanne Frederick & Strachan	Marchand	264 Hotel de Ville	1	580	322	2000	2500	32055894451940
715672118	254	do				1	580	321	2000	2000
715682156	257	John Skelley				6	470	320	2000	1400
715692162	266	Jouis d'Onofrio Marchand	Bookkeeper	264 Hotel de Ville	6	315		2900	5100	
715702166		Philippe Deserres				6	160	317	1900	2800
715712168	270	Vitalie Beauchamp & Soreau				6	250	316	1400	1800
715722172	274	Estelle Eleophas Larue dit Larue				6	310	315 1/2	1800	1000
		Envy Louis Larue Jean Joseph Soreau Larue Rose Delina " wife of Nestor Provencas Edmond Larue dit Larue Aephone Agnesia								
715732306	312	Michael Saunders	245	Sanguinol	6	480	503 1/2	1700	2500	
		Elizabeth								
		Flavie								
715742314	320	Evilda Lapierre wife of Joseph Charbonneau			6	350	302	1600	2900	
715752322	328	Maria Antiquette Laurent			6	380	301	2100	2500	
715762330	336	Jacob Keller			6	440	370	1800	2600	
715772335	344	do			6	440	499	1900	2400	
715782346	352	Mariellee Larue wife of Toussaint Lecompse			6	370	498 1/2	2100	1900	
715792354		Amanda Spuard wife of Felix Phos Kamelin dit Lapierre			6	100	" "	480	960	
715802356	355	Eleophas d'Archie	Gros		6	100	497	700	700	
715812360		Aphidophos Gaudry				6	100	494 1/2	460	700
715822362	366	Georges Aephone Nordmann				6	280	" "	600	2400
		Nazal Ritz Desmarceaux				6	60	609		
715832370	372	Genevieve Lapierre wife of Pierre Griffard			6	270	610	1600	2200	
		Caroline Lapierre wife of Alexandre Seguin								
715842374	376	Ferdinand Couvrot			6	270	611	800	1500	
715852378		do			6	270	612	800	1500	
715862380	382	Maria Bielle Moutonarguet et al			6	660	613	3500	5000	
715872382	384	Ferdinand Couvrot			6	180	614	1500	3000	
715882386		Eleophas Larue dit Larue et al			6	150	615	1700	500	
715892388		Francois R. Plouffe			6	180	616 5/8	1700	2800	
715902390	412	Francois Louis Leduc			6	140	" 1/2"	1700	600	
715912392	418	Joseph Corbett jr			6	130	617	1700	600	
715922394		Thomas Hough	Bureau	420 Avenue Hotel de Ville	6	100	618	830	530	
715932396	426	Thomas Corbett Albina Larue wife of Aephone Larue				6	390	619	900	1200

VALUR-VALEUR		One per cent. on Value Un par cent sur la valeur	SCHOOL TAXES - TAXE DES ÉCOLES			TOTAL	REDUCTIONS		Amount Paid Montant payé	C.B. Folio L.C. Folio	Outstanding Montant dû le 31 Dec.	REMARKS REMARQUES
Total Assessed Total Imposable	Total Exempt Total Exempt		25c per \$100.00	Panel No. 1 Cath. Liste No. 1 Cath.	Panel No. 2 Prot. Liste No. 2 Prot.		Panel No. 3 Neut. Liste No. 3 Neut.	No.				
6666510	6666510	66.66510	1674754	1214341	394513	659	8341964	592.70	50564	32316.14		
5300	5300	53.	1375		1325		6625	532.50	50564	32316.14		
5000	5000	50.	1250		1250		6250					
7900	7900	79.	1975	1975			9875				9875	
2000	2000	20.	20.	20.			100		100	1297		
2000	2000	20.	5.	5.			25		25	2539		
3200	3200	32.	8.	8.			40		40	1687		
2800	2800	28.	7.	7			35			38		
4000	4000	40.	10.	10.			50			50		
3800	3800	38.	9.50	9.50			47.50			47.50		
4600	4600	46.	11.50	11.50			57.50		47.50	2200		
4400	4400	44.	11.	11			55		108.75	2077		
4300	4300	43.	10.75	10.75			53.75					
6300	6300	63.	15.75	15.75			78.75	3.75	75	2577		
1400	1400	14.	3.50	3.50			17.50			17.50		
1400	1400	14.	3.50	3.50			17.50		17.50	2145		
1100	1100	11.	2.75	2.75			13.75			13.75	2177	
3000	3000	30.	7.50	7.50			37.50		17.50	3437		
2500	2500	25.	6.25	6.25			31.25			31.25	Value on Detachment	
2300	2300	23.	5.75	5.75			28.75		57.00	3297		
2800	2800	28.	5.75	5.75			28.75					
8500	8500	85.	21.25	21.25			106.25		106.25	2097		
4500	4500	45.	11.25	11.25			56.25	6.25	50	3297		
2900	2900	29.	5.50	5.50			37.50			27.50		
4500	4500	45.	11.25	11.25			56.25		56.25	597		
2300	2300	23.	5.75	5.75			28.75			28.75	143	
2300	2300	23.	5.75	5.75			28.75			28.75		
1400	1400	14.	3.50	3.50			17.50			17.50		
2100	2100	21.	5.25	5.25			26.25		26.25	777		
6766910	6766910	67.66910	1700604	1237616	397088	659	8470514		51492.5	32669.49		
6766910	6766910	67.66910	1700604	1237616	397088	659	8470514		51492.5	32669.49		

Valuation and Assessment Roll of Immoveable Property
Role d'Evaluation et de Contribution Foncière

and School Taxes for the year commencing the 1st of May 1903.
et Taxe des Ecoles pour l'année commençant le 1er Mai 1903.

Account No. No. de compte	Str et No. No. de la Rue	PROPRIETOR PROPRIÉTAIRE	OCCUPATION	ACTUAL RESIDENCE RÉSIDENCE ACTUELLE	Denomination	Rental Loyer	CADASTRE		VALUR-VALEUR		VALUR-VALEUR		SCHOOL TAXES-TAXE DES ÉCOLES			TOTAL	REDUCTIONS		C.B. Folio	Outstanding Dec. 31st Montant dû le 31 Dcs.	REMARKS REMARQUES
							No.	Sub-division	Land Terrain	Buildings Bâtimens	Total Exempt Total Exempt	Total Assessed Total Imposable	One per cent. on Value Un par cent sur la valeur	25c per \$100.00	Panel No. 1 Cath. Liste No. 1 Cath.		Panel No. 2 Prot. Liste No. 2 Prot.	Panel No. 3 Neut. Liste No. 3 Neut.			
71594/128	Baruabe Corbeil		Contractor	118 Avenue Hotel de ville	C	180	620 ft	100	2000	6769910	6769910	1700	604	1237616	397088	659	8470514	54250	5149275	326499	
71595/130	do				C	220	" "	100	1400	6769910	6769910	1700	604	1237616	397088	659	8470514	54250	5149275	326499	
71596/130	do				C	"	" "	100	1400												
71597/136	Milina Corbeil wife of Cuthbert Pettler		Tailor		C	170	" "	100	1400												2250
71598/110	Baruabe Corbeil				C	190	" "	100	1400												45 190
71599/111	do				C	190	" "	100	1400												
71600/118	Estate Arthur Dubec				C	200	621 ft	900	1500												30
71601/137	Estate Cleophas Moreau dit Lavigne (177) (178)				C	220	622	500	2000												3375
71602/507	Henriette Marie Sophie Plante wife of Louis Athene Lamoignon		Contractor		C	100	760 2	1700													2125
71603/506	Placide Deslauriers				C	1250	760 1-3 " 1-2 " 1-1	3000	9300												11125
71604/526	The Montreal Terminal Railway Co				N	80	789 ft	1900	1100												20
71605/527	Margaret Farrell wife of Thomas Tough				C	90	" "	600	400												1250
71606/501	Thomas Tough				C	"	" "	600													750
71607/530	Napoleon Lambert				C	210	753 ft 1/2	400	2100												3125
71608/537	Louis Eugene Demas & Auguste Carde				C	140	" ft 1/2 " 1/2	400	2100												3125
71609/534	Régina Plante wife of Wilfrid Brosseau				C	170	" ft 1/2	450	2100												3125
71609/536	Louis Propelle				"	610	" " 2	1450	7550												3750
71610/539	Charles & Kerschardt				P	800	759 ft	9000	14000												28750
71611/155	François Louis Latraille				C	590	624 ft	1600	3400												11200 113
71612/117	do				C	270	" "	1600	3400												15 9 3
71613/113	Hyacinthe Bourgeois				C	90	625 626	800	400												15 9 3
71614/111	Miss Aclorine Couvrette			126 Drexel	C	80	625 ft 627	800	400												15 50 3
71615/139	Henri Prud'homme				C	170	628	800	500												1625 293 3
71616/137	Zephirin Gosselin				C	260	629	800	1000												2250
71617/133	Rachel Robreau Duplexis wife of				C	290	630 5/8 ft	700	2400												3875 202 3
71618/119	Adelard Ollary				C	1140	" ft	1000	3800												4750
71619/139	Charles Vequia				C	440	" 5/8 ft 631	1000	3500												4375 313 3
71620/121	Mayline Vequia				C	260	632 1/2 ft	700	2000												3875 227 0
71621/113	Ferdinand Boursol				"	"	" 5/8 "	700	1400												2625 255 3
71622/109	Miss Caroline Verre				C	400	633	1500	3500												60 331 3
71623/105	Réou Joel Tardif Blanche Brasseur Florence "				C	160	634	700	800												1875 131 3
71624/101	Miss Alice Maria May				P	160	634	700	800												3875
71625/199	Henry R Gray		Swedish	134. S. Denis	C	655	1211 ft	700	2400												3875

Account No. No. de compte	Str et No. No. de la Rue	PROPRIETOR PROPRIÉTAIRE	OCCUPATION	ACTUAL RESIDENCE RÉSIDENCE ACTUELLE	Denomination	Rental Loyer	CADASTRE		VALUR-VALEUR		SCHOOL TAXES-TAXE DES ÉCOLES				TOTAL	REDUCTIONS		C.B. Folio L.C. Folio	Outstanding Dec. 31st Montant dû le 31 Dée.	REMARKS REMARQUES
							No.	Sub-division	Land Terrain	Buildings Bâtiments	Total Exempt Total Exempt	Total Assessed Total Imposable	One per cent. on Value Un par cent sur la valeur	25c per \$100.00		Panel No. 1 Cath. Liste No. 1 Cath.	Panel No. 2 Prot. Liste No. 2 Prot.			
71626395	593 <i>Rue de la Paix</i>	Mary Flynn wife of John M. Flynn				260	655	88 ft.	700	2400	6876410	6876410	1727229	1287716	403213	8608639		5205775	1542364	
71627391	355 <i>Millemare St</i>	McConnell				500	650		1800	3600	6576410	6576410	1727229	1287716	403213	8608639	535	5205775	1542364	
71628353	351 <i>Avenue Hotel de Ville</i>	Edith Chapleau				250	687	111 ft.	650	1950	3100	3100	775	775		3875		3875		
71629379	573 <i>Canille</i>	Lefault	Green			470	"	88 "	1300	4000	5300	5300	53	1325	1325	6625	375	6250		
71630371	369 <i>fraternel</i>	Lapointe	Merchant	369 <i>Avenue Hotel de Ville</i>		270	638		650	2550	3000	3000	30	750	750	3750				3750
71631364	365 <i>Antoine</i>	Moreau				370	639		650	1950	3600	3600	36	650	650	3250				3250
71632363	361 <i>Marie Cecile</i>	Belia Maduanguish et al				360	640 ft.		600	2400	3000	3000	30	750	750	3750		75	309	
71633359	357	do				360	"	"	600	2400	3000	3000	30	750	750	3750				
71634355	351 <i>Godfroi</i>	Labille	Merchant	345 <i>St Louis</i>		740	641		1400	8900	9600	9600	96	24	24	120		120	375	
71635345	343 <i>Estelle</i>	Cleophas Marie Vassier dit Lavigne				200	492		1800	1000	2500	2500	25	675	675	3125				3125
71636311	331 <i>Estelle</i>	Charpentier wife of Octave Laface				380	491		1500	5900	7400	7400	74	1850	1850	9250		9250		
71637329	327 <i>Louise</i>	Munier dit Lapierre				470	490		1500	2300	3800	3800	38	950	950	4750		4750		
71638325	319 <i>Marie</i>	Armande Odile Dorval wife of Pierre Volle				340	489 ft.		1200	1800	3000	3000	30	750	750	3750				3750
71639317	315 <i>Joseph</i>	Archer Dorval				220	"	"	1000	1700	2700	2700	27	675	675	3375				3375
71640313	311 <i>Marie</i>	Desmarais wife of Frank K Desmarais Plombier				220	488		750	1250	2000	2000	20	5	5	25		25	303	
71641309	307 <i>Marie</i>	Corine Alberta Laurent wife of Joseph Arvik Germain				470	487		1500	2520	4000	4000	40	10	10	50		50	320	
71642305	305 <i>Jean</i>	Pte Dubreuil p				250	480 ft.		400	2600	3000	3000	30	750	750	3750				3750
71643263	261 <i>Francois</i>	Louis Labille				310	359 ft.		850	1150	2000	2000	20	5	5	25		25	146	
71644259	255 <i>William</i>	Lynn wife of William Lynn				140	358		600	1200	1800	1800	18	450	450	2250		2250	266	
71645257	255 <i>Amable</i>	Lynn wife of Francis Edward Laurin Laurin				130	357		1000	900	1900	1900	19	475	475	2375		2375	147	
71646253	253 <i>Marie</i>	Pauline Laurent wife of Henri Lemoyne de Martigny	Clerk	131 <i>Charras</i>		190	356		850	1650	2500	2500	25	625	625	3125		3125	291	
71647251	249 <i>Marie</i>	Louise Alexandrine Laurent wife of Joseph Emery Dore				310	355		800	2800	3600	3600	36	9	9	45		45	185	
71648244	247 <i>Estelle</i>	Francois Desjardins				70	354 ft.		200	100	300	300	3	75	75	375				375
71649245	245 <i>Marie</i>	Philomena Poitras wife of Francois R. Gagnon				40	"	"	200	100	300	300	3	75	75	375				375
71650244	243 <i>Amable</i>	Poitras				40	"	"	200	100	300	300	3	75	75	375				375
71651244	243 <i>Estelle</i>	Francois Desjardins				30	"	"	200	100	300	300	3	75	75	375				375
71652243	243 <i>Stanislas</i>	Baillie dit Jasmin				270	353		1200	1700	2900	2900	29	725	725	3625		3625	108	
71653241	239 <i>Emma</i>	Beauchamp wife of Normandas Dubuc	Clerk			250	352		1200	1700	2900	2900	29	725	725	3625		3625	265	
		Marie Louise Beauchamp wife of Ernest Beausoleil																		
		George Beauchamp - minor																		
		Matrona " "																		
		Marie Jeanne " wife of Vincent																		
		Paul Beauchamp																		

331188 04339894

6960210 6960210 1748379 1277241 404455 663 8708889 85875 552545 3567114

Page 791

Account No. No. de compte	Str et No. No. de la Rue	PROPRIETOR PROPRIETAIRES	OCCUPATION	ACTUAL RESIDENCE RESIDENCE ACTUELLE	Description	Rental Loyer	CADASTRE		VALUR-VALEUR		VALUR-VALEUR		One per cent. on Value Un par cent sur la valeur	SCHOOL TAXES-TAXE DES ECOLES			TOTAL	REDUCTIONS		Amount Paid Montant payé	C.B. Folio L.C. Folio	Outstanding Dec. 31st Montant dû le 31 Dec.	REMARKS REMARQUES
							No.	Sub- division	Land Terrain	Buildings Bâtimens	Total Assesed Total Imposable	25c per \$100.00		Panel No. 1 Cath. Liste No. 1 Cath.	Panel No. 2 Prot. Liste No. 2 Prot.	Panel No. 3 Neut. Liste No. 3 Neut.		No.	Amount Montant				
3311850 4839890																							
✓ 71654 287		Joseph Baynes	Contractor	357 Ave. Hotel de Ville		160	351	1800	1100	6960 10	6760 10	1748 179	1277 441	4044 32	8708 380	554 15	528 54	3367 114					
✓ 71655 355		Leandre Garie	Contractor	355 " "		110	350	1300	100	6960 2 10	6760 2 10	1748 179	1277 441	4044 38	8708 389	554 75	528 54	3367 114					
✓ 71656 253		251 Nouvelle Duquette wid of Alexandre Cayes	Contractor	229 Ave. Hotel de Ville		230	349	1300	1810	3400	24.	6.	6.	6.	30			30					
✓ 71657 229		229 Guyon Rockow	Contractor	229 Ave. Hotel de Ville		250	318	1600	1000	1400	14.	3 50	3 50		1750			1750 119					
✓ 71658 223		221 " "	Contractor	221 " "		220	317	900	1700	3100	31.	7 75	7 75		3250			3250					
✓ 71659 219		213 Francois R. Latrielle	Contractor	213 " "		600	316	3900	1500	7700	77.	19 25	19 25		9625			16200 113					
✓ 71660 211		do	Contractor	211 " "		210	315 1/2	3800	2500	5800	58.	13 25	13 25		6625								
Sorecherlo																							
✓ 71661 177		171 Louis Eli Dumouais	Contractor	171 " "		540	316 1/2	1800	4400	6200	62.	15 50	15 50		7750			7750 165					
✓ 71662 169		167 Tibineo Bricht dit Lamarche	Contractor	167 " "		690	314	1900	3100	5000	50.	17 50	12 50		6250			6250					
✓ 71663 165		163 Elizabeth Franklin wife of Robert Kammond	Contractor	163 " "		600	313 1/2	3600	3100	5700	57.	14 25	14 25		7125			7125					
✓ 71664 161		Rayanne Franklin	Contractor	161 Ave. Hotel de Ville		180	"	1700	1300	3000	30.	7 50	7 50		3750			3750 216					
✓ 71665 159		157 Peridite Laidoucoak wife of Francois R. Brunet	Contractor	157 " "		240	312 1/2	3000	1800	3800	38.	9 50	9 50		4750			4750					
✓ 71666 155		149 Elise W. Carlow wife of John R. Carlow	Contractor	149 " "		680	"	3100	3900	6000	60.	15.	15.		75			75					
Lapachetiere																							
✓ 71667 101		99 Jean Bte St Louis	Contractor	385 St. Louis		400	193 1	1300	4000	5300	53.	13 25	13 25		6625			26625 286					
✓ 71668 97		do	Contractor	385 " "		400	" 2	1000	3000	4400	44.	10.	10		50			50					
✓ 71669 93		do	Contractor	385 " "		330	" 3	950	3000	4000	40.	10.	10		50			50					
✓ 71670 89		do	Contractor	385 " "		350	" 4	1000	3000	4000	40.	10.	10		50			50					
✓ 71671 85		do	Contractor	385 " "		380	" 5	1000	3000	4000	40.	10.	10		50			50					
✓ 71672 81		79 Emma Lacombe wife of Emmanuel S. Louis	Contractor	79 " "		370	" 6	1100	3000	4100	41.	10 25	10 25		5125			5125				5125	
✓ 71673 77		do	Contractor	77 " "		380	" 7	1100	3000	4100	41.	10 25	10 25		5125			5125				5125	
✓ 71674 73		do	Contractor	73 " "		360	" 8	1100	3000	4100	41.	10 25	10 25		5125			5125				5125	
✓ 71675 69		do	Contractor	69 " "		380	" 9	1100	3000	4100	41.	10 25	10 25		5125			5125				5125	
✓ 71676 65		do	Contractor	65 " "		200	" 10	1100	3000	4500	45.	11 25	11 25		5625			5625				5625	
✓ 71677 61		Elsa Sarah Tiffin wife of Welfred Banner	Contractor	61 " "		240	195 1/2	1300	3100	3400	34.	8 50	8 50	8 50	4250			4250				4250	
✓ 71678 59		do	Contractor	59 " "		280	" "	1300	3100	3400	34.	8 50	8 50		4250			4250				4250	
✓ 71679 57		do	Contractor	57 " "		240	" "	1300	3100	3400	34.	8 50	8 50		4250			4250				4250	
✓ 71680 55		George Antrovide Tiffin	Contractor	55 " "		280	" "	1300	3100	3400	34.	8 50	8 50		4250			4250				4250	
✓ 71681 53		do	Contractor	53 " "		280	" "	1300	3100	3400	34.	8 50	8 50		4250			4250				4250	
✓ 71682 29		St Joseph Leduc	Contractor	29 " "		420	27	1100	2800	3900	39.	9 75	9 75		4875			4875				4875	
✓ 71683 25		Esther Maria Bonacina	Contractor	25 " "		280	28	1000	3000	4000	40.	10.	10		50			50				50	
✓ 71684 21		Rose Delina Pelletier wife of Alcide Leduc	Contractor	21 " "		280	29	1000	3000	4000	40.	10.	10		50			50				50	
✓ 71685 19		Morris das Laeovic	Contractor	19 " "		200	30	1000	3000	3300	33.	8.	8		40			40				40	
✓ 71686 17		15 Marie Anne Talas wid of Edouard Bonacina	Contractor	15 " "		560	31 1/2	1800	4500	6300	63.	15 75	15 75		7875			7875 19				7875	
✓ 71687 13		3 Robert M. Nouvelle wid of Henry H. Melville	Contractor	13 " "		400	32	3200	9500	12700	127.	31 75	31 75	31 75	15875			15875				15875	
336493 0493920																							
- 6259																							
1182910 7108310 7108310 1755284 1303366 415535 663 1193514 55875 5364025 3473614																							
1182910 7108310 7108310 1755284 1303366 415535 663 889819 55875 5364025 3473614																							

Account No. No. de compte	Str et No. No. de la Rue	PROPRIETOR PROPRIETAIRE	OCCUPATION	ACTUAL RESIDENCE RESIDENCE ACTUELLE	Denomination	CADASTRE		VALUR-VALEUR		VALUR-VALEUR				SCHOOL TAXES-TAXE DES ECOLES			TOTAL	REDUCTIONS		Amount Paid Montant payé	C.B. Folio L.C. Folio	Outstanding Dec. 31st Montant dû le 31 Dec.	REMARKS REMARQUES	
						Rental Loyer	No. Sub- division	Land Terrain	Buildings Bâtimens	Total Assessed Total Imposable	One per cent. on Value Un par cent sur la valeur	25c per \$100.00	Panel No. 1 Cath. Liste No. 1 Cath.	Panel No. 2 Prot. Liste No. 2 Prot.	Panel No. 3 Neut. Liste No. 3 Neut.	No.		Amount Montant	Montant payé					Montant dû le 31 Dec.
								5362730	4997040	7108310	7108310	1785204	1508366	415538	663	8893514	55475	5364025	3493614					
7168811	8	William George Leloir	Gent	88 Languevet		670	25	5200	8900	7108310	7108310	1785204	1508366	415538	663	8893514	55475	5364025	3493614					
7168910	20	Rene Kilavie Bernier				6	1670	26	18200	7108310	7108310	1785204	1508366	415538	663	8893514	55475	5364025	3493614					
7169022		Beate Desrouard dit Villeneuve Louis Napoleon Stephan Lalle Marie Louise Desrouard dit Villeneuve Nicholas Fortier Amanda Desrouard dit Villeneuve Eugenie Desrouard Marie Louise épouse de Thomas Lavat Abelinda Couillard Ephese Rene de la Motte Marie Louise Frederica Chartrand Joseph Alexander Miller Stamire Primit Perrin			Notary etc	6	340	126 ft	2000	3000	30	750	750			3750							3750	
7169122		do				6	240	-	2000	3000	30	750	750			3750							3750	
7169224		do				6	240	-	2000	3000	30	750	750			3750							3750	
7169324		do				6	240	-	2000	3000	30	750	750			3750							3750	
7169426	26 1/2	Anna Prevost				6	740	12 ft	6700	10800	108	27	27			135							135	
7169528	28 1/2	Estate Walter Charles John boy wife of John Nelson Kieley Barbara boy wife of Alexander Lyster Looney John N Kieley			Agent	6	320	125 21.25	2200	1400	36	9	9			45							45	
7169630	37	do				6	320	-	1800	4000	40	10	10			50							50	
7169734	36	do				6	280	-	1400	3600	36	9	9			45							45	
7169838		do				6	90	-	400	1500	15	375	375			1875							1875	
7169940		do				6	90	-	400	1900	19	475	475			2375							2375	
7170052	58	Pierre Auclair Adeline Lubeau dit Maudou his wife				6	440	200 300	1500	3800	38	950	950			4750							4750	
7170160	70	Charles Delahais				6	980	308	6500	13000	130	3250	3250			16250							16250	
7170270	84	Marie Leocadie Verjess J. O. Joseph Haupt		247 Dubord		6	380	37 ft	2900	4100	41	1025	1025			5125							5125	
7170380	92	Alphonse Baillangeon				6	670	369	2800	8000	80	20	20			100							100	
7170494	100	Guzou Rochon				6	570	368	4400	7600	76	19	19			95							95	
7170502	104 1/2	Auguste Jean				6	390	36 ft	1800	3000	30	750	750			3750							3750	
7170606	108	do				6	240	-	800	3000	30	5	5			25							25	
7170710	117 1/2	Louis Soubre dit S. Jean		118 S. Elizabeth		6	340	365 ft	1500	4000	40	10	10			50							50	
7170811 1/2	114 1/2	do				6	260	366	800	1700	17	425	425			2125							2125	
7170914	116 1/2	do				6	180	365 ft	1200	3300	33	825	825			4125							4125	
71710116 1/4	120	do				6	360	-	3000	5100	51	1275	1275			6375							6375	
7171122	126 1/2	Alice Dupres wid of Bruno Dupres				6	1040	364	5000	7400	74	1850	1850			9250							9250	
7171228		Joussant Alfred Gauthier		Contractor 128 S. Elizabeth		6	300	363	2500	4800	48	12	12			60							60	
7171332		Marguerite Belleville wife of Joseph Proulx				6	200	365	1800	2800	28	7	7			35							35	
								3426430	5089740	1184910	7247710	7247710	1519304	1531441	421563	663	9064014	55875	5457775	558964				558964
										1184910	7247710	7247710	1519304	1531441	421563	663	9064014	55875	5457775	558964				558964

Valuation and Assessment Roll of Immoveable Property and School Taxes for the year commencing the 1st of May 1903. Role d'Evaluation et de Contribution Foncière et Taxe des Ecoles pour l'année commençant le 1er Mai 1903.

Table with columns: Account No., Str et No., PROPRIETOR, OCCUPATION, ACTUAL RESIDENCE, RENTAL, CADASTRE, VALU-VALEUR, SCHOOL TAXES-TAXE DES ECLES, REDUCTIONS, Amount Paid, C.B. Folio, L.C. Folio, Outstanding Dec. 31st, REMARKS. Includes entries for various streets like Francois R Groby, Philippe Desruis, etc.

Account No. No. de compte	Str et No. No. de la Rue	PROPRIETOR PROPRIÉTAIRE	OCCUPATION	ACTUAL RESIDENCE RÉSIDENCE ACTUELLE	Denomination	Rental Loyer	CADASTRE		VALUR-VALEUR	
							No.	Sub-division	Land Terrain	Buildings Bâtimens
71750225	225	Corisite Pigeon				370	650	1100	3100	
71751221	219	Emma G. Belisle wife of Henry Coffin Bernadotte G. Belisle wife of P. A. Alexandre Rocard Oliver Henri Massicotte				650		1300	1600	
71752211	213	do				300	655	2300	2400	
71753213						100				
71754211	209	James S. Kelly				200	650	600	1600	
71755207	205	Angelina Coupin				270	657	600	2700	
71756203		Joseph Gustave Monseau	Comptable			190	655	600	1200	
71757201		Cezarie Patenaude				250	657	550	2050	
71758199		Blaise Delivier Lacour		St. Vincent		160	650	450	1350	
71759197		Adrien Lapointe				160	"	600	900	
71760195		Joseph Rochelleau	Guet	195 Elizabeth		170	661	500	1000	
71761193	191	Joseph Drapeau				460	662	850	4050	
71762189	185	do				1960	663	1800	17000	
71763183		Arthur Monseau		168 Visitation		140	665	400	1300	
71764181		Arthur Monseau		181 St. Elizabeth		140	666	400	1300	
71765177		Jeluz Abouie				90	668	300	800	
71766173		O. B. Hector Maille François R. Celine Maille wife of Louis J. Gauthier Adolphe Patenaude (Barolus Maille wife of) Victoria Maille wife of Joseph Coupin				230	478	400	2000	
71767171		Modeste Pichu				280	471	500	2200	
71768169	167	do				550	470	1100	4400	
71769165		Pauline Rippele wife of Henri Demers	Contractor	47 Labelle		270	469	600	2000	
71770163		do				280	"	600	2000	
71771159	157	Marie Giguere	Lesueur			260	468	500	2000	
71772157	155	Alphonse Champagne		Plumber 313 St. Elizabeth		240	"	500	2700	
71773153	153	Emma Belleville wife of Kedon Soucas				250	"	500	2800	
71774151		John Henry Price				260	"	500	2800	
71775149		Sarah Mitchell wife of William Henry Ryan				200	466	500	2500	
71776147	141	Charles Berger				460	465	1300	3700	
71777137	135	Joseph Ovide Labelle	Tailer	135 St. Elizabeth		360	377	1500	4900	
71778133	131	François R. Ulysse Demers		Quintal L'Orignal		440	377	1500	3500	
71779131	127	do				450	"	1500	3500	
71780125	121	Clayton Rodrigue & Marie Louise Alain		168 St. Louis		550	"	1500	4700	

3464490 5108140

VALUR-VALEUR		One per cent. on Value	SCHOOL TAXES-TAXE DES ÉCOLES			TOTAL	REDUCTIONS		Amount Paid Montant payé	C. B. Folio	Outstanding Dec. 31st	REMARKS REMARQUES
Total Exempt Total Exempt	Total Assesed Total Imposable		Panel No. 1 Cath. Liste No. 1 Cath.	Panel No. 2 Prot. Liste No. 2 Prot.	Panel No. 3 Neut. Liste No. 3 Neut.		No.	Amount Montant				
	7381010	7381010	1853379	1365716	421563	9234389	55871	5610525		3567949		
	7381010	7381010	1853379	1365716	421563	9234389	55871	5610525		3567949		
	3900	32.	8.	8.		40		40	355			
	2800	28.	7.	7.		35		35	354			
	4700	47.	1175	1175		5875142	5875				See Supp. Roll	
	2900	22.	550	550		2750				2750		
	3700	27.	675	675		3375		3375	12			
	1800	18.	450	450		2250		2250	281			
	2600	26.	650	650		3250		3250	167			
	1500	15.	375	375		1875		1875	12		1875	
	1500	15.	375	375		1875		1875	16			
	4700	47.	1225	1225		6125	625	250	160			
	14000	140.	35.	35		175						
	1700	17.	425	425		2125		2125	19			
	1700	17.	425	425		2125		2125			2125 Malouin fleurant épouse de Jean	
	1100	11.	275	275		1375		1375			1375 St. Bonhomme, Mathias fleurant	
	2400	24.	6.	6		30		30	220		Henri fleurant épouse de Alexis Charbonneau Charbonneau	
	3700	27.	675	675		3375		3375	251			
	5500	55.	1375	1375		6875		6875			6875	
	2800	28.	625	625		3125		3125			3125	
	2600	26.	650	650		3250		3250			3250	
	3700	27.	925	925		4625		4625			4625	
	3200	32.	8.	8		40		40	362			
	3300	33.	825	825		4125		4125	165			
	3300	33.	825	825		4125		4125	110			
	2600	26.	650	650		3250		3250				
	5000	50.	1250	1250		6250		6250	210			
	5700	57.	1425	1425		7125		7125	108			
	5000	50.	1250	1250		6250		6250	94			
	5000	50.	1250	1250		6250		6250				
	5700	57.	1425	1425		7125		7125			7125	

1182910 7456810 7456810 1879829 1390221 422285 663 936639

Account No. No. de compte	Str et No. No. de la Rue	PROPRIETOR PROPRIETAIRE	OCCUPATION	ACTUAL RESIDENCE RESIDENCE ACTUELLE	Denomination	Rental Loyer	CADASTRE		VALUE-VALEUR		VALUR-VALEUR					TOTAL	REDUCTIONS		Amount Paid Montant payé	C.B. Folio L.C. Folio	Outstanding Dec. 31st Montant dû le 31 Dec.	REMARKS REMARQUES		
							No.	Sub-division	Land Terrain	Buildings Bâtimens	Total Assesed Total Imposable	One per cent. on Value Un par cent sur la valeur	25c per \$100.00	Panel No. 1 Cath. Liste No. 1 Cath.	Panel No. 2 Prot. Liste No. 2 Prot.		Panel No. 3 Neut. Liste No. 3 Neut.	No.					Amount Montant	
										5489650	5185990	1186910	7486810	7486810	1579829	1390641	422888	663	9366639	62375	5705150	3601114		
✓ 71781	119					5.50	377	5	1600	4900			5700	57.	1425	1425			71250			7125		
✓ 71782	113					4.80		4	1500	1600			6000	60.	15.	15			75			75		
✓ 71783	111					5.00		3	1600	3500			5000	50.	1250	1250			62500			6250		
✓ 71784	111					5.00		2	1600	3500			5000	50.	1250	1250			62500			6250		
✓ 71785	108							1	1500				1500	15.	375	375			18750			1875		
✓ 71786	107					15.40	376	7670	6000	14000			30000	300.	50.	50			250		250	3975		
✓ 71787	91					10.90		5.1.14	3600	9000			19600	176.	3150	3150			157500			15750		
✓ 71788	89					6.50		14.1.3	2400	6800			8700	87.	2175	2175			108750		10875	3135		
✓ 71789	81					4.40		2	1500	3900			5400	54.	1350	1350			67500			6750		
✓ 71790	75					3.90	205		600	2800			2400	34.	850	850			42500			4250		
✓ 71791	73					2.80	201		1700	1900			3600	36.	9.		9		45			45		
✓ 71792	69					2.60	203		1500	2600			4000	40.	10.		10		50			50		
✓ 71793	65					2.40	202		1500	1800			3800	38.	7.		7		35		35	199		35
✓ 71794	61					3.50	201		1800	3200			3500	35.	875	875			43750			4375		
✓ 71795	57					2.80	200		1900	3000			3900	39.	975	975			48750			4875		
✓ 71796	53					4.20	199		3400	1100			4500	45.	1125		1125		56250			5625		
✓ 71797	51					4.20	198		1100	1400			5500	55.	1375	1375			68750			6875		
✓ 71798	49					9.80	131	11	2400	8400			10800	108.	27.	27			135		135	204		
✓ 71799	45					8.40	130	11	3200	6900			9400	94.	2350	2350			117500			11750		
✓ 71800	41					8.40			3200	6200			9400	94.	2350	2350			117500			11750		
✓ 71801	35					3.40	129	11	2300	2500			4800	48.	12.	12			60			60		
✓ 71802	31						129	11	2300	2900			5300	53.	13.	13			65			65		
✓ 71803	27					19.10	128		3700	7300			11200	112.	28.	28			140			140		
✓ 71804	21					3.40	127	7	1400	2900			4600	46.	1075	1075			53750			5375		
✓ 71805	17					1.90	18	11	1300	7700			9000	90.	2250	2250			112500			11250		
✓ 71806	11					4.00			2600	4600			7200	72.	18.	18			90		90	308		
✓ 71807	7					6.00	19		3300	5700			9000	90.	2250		2250		112500			11250		
✓ 71808	5					11.70	22	1-1	2500	8800			11800	118.	2875	2875			141250			14125		
✓ 71809	1						22	4	900	2000			2900											
(Church) Cray Labeuze																								

Account No. No. de compte	Str et No. No. de la Rue	PROPRIETOR PROPRIÉTAIRE	OCCUPATION	ACTUAL RESIDENCE RÉSIDENCE ACTUELLE	Denomination	CADASTRE		VALUÉ-VALEUR		VALUÉ-VALEUR		SCHOOL TAXES-TAXE DES ÉCOLIS			REDUCTIONS		C.B. Folio L.C. Folio	Outstanding Dec. 31st Montant dû le 31 Déc.	REMARKS REMARQUES		
						Rental Loyer	No.	Sub- division	Land Terrain	Buildings Bâtimens	Total Assessed Total Imposable	One per cent. on Value Un par cent sur la valeur	25c per \$100.00	Panel No. 1 Cath. Liste No. 1 Cath.	Panel No. 2 Prot. Liste No. 2 Prot.	Panel No. 3 Neut. Liste No. 3 Neut.				TOTAL	No.
71S10		Marquise Robitard wid of Edmond Lureau						500		7679510	7679510	1928004	1432841				9607514	62575	5825025	3720114	
71S11	106	Oride Robitard						500		7679510	7679510	1928004	1432841	416613	693		9607514	62575	5825025	3720114	
71S12	7	Caliste Roussin						1200	2511	5700	37	975	975				46250		4121130		
71S13	1	Anna Lureau wife of Charles Pouliot						500	1700	3200	22	550	550				27500			2750	
71S14		Ernest Lureau	Contractor	Rue Dufaux				500	1900	2400	24	6	6				30		50 = 2943		
71S15	10	Adolphe Nourier						500	2300	2800	28	7	7				30		50 = 2863		
71S16	14	Caliste Roussin						500	2300	2800	28	7	7				30		50 = 130		
	18	Philippe Lureau						468													Value in Elizabeth
Lubergo																					
71S17	16	Joseph Lureau	Leub					1600	2800	4400	74	1850	1850				92500		925017		
Sanguinet																					
71S18	1	Mario Annie Buntle						3100	6500	8600	86	2150	2150				107500			10750	
71S19	10	Robert M Neville & al						1700	2300	4000	40	10	10				50		50 11 3		
71S20	19	Edward Roache						2400	3100	5500	55	1375	1375				68750			6875	
71S21	14	Edouard Marsden						1600	6100	8000	80	20	20				100		100 10 3		
71S22	14	Joseph Archambault						700	3000	3700	27	675	675				33750		3375 10 3		
71S23	20	Thomas Cuddeby						3500	6570	10000	100	25	25				125			125	
71S24	1	Estate Dame Lurie wid Edouard Bourgeois Estate Marie L Wilson wife of A Lac luec Succal Marie Wilson wife of Kerules Daurieau Estate A Ann Wilson wife of Marie A Archambault Marie Marguerite Wilson wife of Joseph L Bureau						1700	800	3500	75	675	625				30250		3125 7 3 10		
71S25	30	Charles Latelle Sr	Contractor	Sanguinet				3100	3400	6000	60	15	15				75		75 38 3		
71S26	11	Staslas Rochon						1500	2000	3500	35	875	875				43750		90 3 1 7		
71S27	16	Edouard Simard						1700	2000	3700	37	925	925				46250			5125 14 1 0	
71S28	38	Robert Mussett						1600	2500	4100	41	1025	1025				51250			2250 26 3	
71S29	10	Julia Ann Doyle						900	900	1800	18	450	450				22500			2100 120 3	
71S30	17	Sarah Jane Doyle wife of Michael J Kelly						800	1000	1800	18	450	450				22500				
71S31	114	Joseph Rivy						800	1500	2300	23	575	575				28750		2875 28 3		
71S32	116	Isabella M Hurry						1000	1900	2900	29	725	725				36250			3625	
71S33	118	Estate of Joseph Nelson						1000	1600	2600	26	650					32500			3250	
71S34	50	Arthur Blagay						1000	1400	2400	24	6	6				30			30	
3552955 5321290										7773810	7773810	1951549	1453766	426613	692	9725389	62375	5894900	3764114		
- 4950										1189510	7773810	1951549	1453766	426613	692	9725389	62375	5894900	3764114		

Account No. No. de compte	Str. et No. No. de la Rue	PROPRIETOR PROPRIÉTAIRE	OCCUPATION	ACTUAL RESIDENCE RÉSIDENCE ACTUELLE	Denomination	Rental Loyer	CADASTRE		VALUE-VALEUR		VALOR-VALEUR					TOTAL	REDUCTIONS		Amount Paid Montant payé	C.B. Folio L.C. Folio	Outstanding Dec. 31st Montant dû le 31 Dec.	REMARKS REMARQUES											
							No.	Sub-division	Land Terrain	Buildings Bâtiments	Total Assesmt Total Imposable	One per cent. on Value Un par cent sur la valeur	SCHOOL TAXES-TAXE DES ÉCOLES				No.	Amount Montant															
											25c per \$100.00	Panel No. 1 Cath. Liste No. 1 Cath.	Panel No. 2 Prot. Liste No. 2 Prot.	Panel No. 3 Neut. Liste No. 3 Neut.																			
											584880	5373690																					
7183553	56	Estelle Francois R Beaudry Kornnie Beaudry wife of Marie Louise Leblanc Rue Beaudry Rodolphe Francis R				650	183		2000	4400	6400	77735.10	77735.10	1951579	1455766	426613	492	9725359	62375	59949	37641.14												
7183668	79	Robert de Neville val				470	193		2100	4900	6300	63.	1575	1575			7875		7875	141													
7183774	70	Alain C E Boyer wife of Horace Baby				300	197		1900	2100	4000	40	10.	10			50		50	270													
7183875	80	Estelle Marie Mart				400	191		2000	2000	4200	42.	1050	1050			5950		5240	60													
7183989	88	William George Liller				780	140		2700	6800	15000	150.	3750		3750		18750		18750	220													
71840		Ernest Marguerite Desjardis wid of Joseph Elias Robillard		407 St Denis			371	110	900		900	9.	225	225			1125				1125												
71841	107	Marthe de Robillard wife of Aurélien Vanlele		89 Victoria			119		1100		1400	14.	350	350			1750		3250	162													
71842		do					118		1400		1400	14.	350	350			1750				1750												
71843		do					117		1400		1400	14.	350	350			1750				1750												
71844		Marguerite Robillard wid of Edmond Larcau		407 St Denis			116		1400		1400	14.	350	350			1750				1750												
71845		Adolphe Robillard					115		1400		1400	14.	350	350			1750				1750												
71846		do					114		1300		1300	13.	325	325			1625				1625												
71847		do					113		1300		1300	13.	325	325			1625				1625												
71848		Joseph Beauchamp					112		1300		1300	13.	325	325			1625		3250	257													
71849		do					111		1300		1300	13.	325	325			1625				1625												
71850	136	Louis Lepage				300	380	15	4000		4000	40.	10.	10			50		150	103													
71851	110	do				300	14		4000		4000	40.	10.	10			50				50												
71852	111	do				300	13		4000		4000	40.	10.	10			50				50												
71853	148	Wilbrod Phileas Beaudouin				320	12		1600	3000	4600	46.	1150	1150			5750		5750	167													
71854	157	James Maher				470	11		1600	3570	5100	51.	1275		1275		6375				6375												
71855	156	do				470	10		1600	3500	5100	51.	1275		1275		6375				6375												
71856	160	Joseph E Gagnon				300	9		1600	2570	4100	41.	1025	1025			5125		10250	169													
71857	164	do				310	8		1600	2570	4100	41.	1025	1025			5125				5125												
71858	168	Ludovica Giroux wid of Joseph Alfred Lepailleur				340	7		1600	3000	4600	46.	1150	1150			5750				5750												
71859	184	Malvina Desautels wid of Louis Dupuis		Shelbrooke St		220	458		1600	800	2400	24.	6.	6			30		30	288													
71860	188	Antoine Arcadius Labrecque				520	457		2400	2200	4600	46.	1150	1150			5750		5750	33.75													
71861	198	Louis Beauchamp				350	436		1700	3200	4900	49.	1225	1225			6125				6125												
71862	209	James Jode Jr				250	455		1600	1100	2700	27.	675	675			3375				3375												
71863	204	Estelle Jean Watson				320	454		1100	1300	2400	24.	6.	6			30		30	103													
71864	208	Agnes Fournier wid of Louis Joseph Napoleon Fabre dit Mouffereaud				420	453		2800	1700	4500	45.	1875	1875			9375				9375												
71865	224	Virginie Morai wife of Joseph Lamoureux				250	670	11	2400	2700	3000	30.	750	750			3750				3750												
											368050	543690																					
											1189810	788910																					
											9079720	788910																					
											1189810	788910																					
											9079720	788910																					

Account No. No. de compte	Str et No. No. de la Rue	PROPRIETOR PROPRIÉTAIRE	OCCUPATION	ACTUAL RESIDENCE RÉSIDENCE ACTUELLE	Denomination	Rental Loyer	CADASTRE		VALUE-VALEUR		VALUÉ-VALEUR		One per cent. on Value Un par cent sur la valeur	SCHOOL TAXES-TAXE DES ÉCOLES			TOTAL	REDUCTIONS No.	Amount Paid Montant payé	C.R. L.C. Folio	Outstanding Dec. 31st Montant dû le 31 Déc.	REMARKS REMARQUES		
							No.	Sub-division	Land Terrain	Buildings Bâtimens	Total Assessed Total Imposable	25c per \$100.00		Panel No. 1 Cath. Liste No. 1 Cath.	Panel No. 2 Prot. Liste No. 2 Prot.	Panel No. 3 Neut. Liste No. 3 Neut.								
									5681130	5509640														
✓ 71892388	329a	Stanislas Rocher				380	716	A-10	500	3500			7989910	7989910	2005604	1503471	432913	692	9995514	64875	60769	3853739		
✓ 71893399	325	Henriette Goué wife of Henri Galanecus				56c	"	A-11	500	3800			7989910	7989910	2005604	1503471	432913	692	9995514	64875	60769	3853739		
		Ontario																						
✓ 71894311	309	George Tancut		Sculptor 307 Sanguinet		340	759	A-1	800	3200			41100	41100	1075	1025		5125		5715	374			
✓ 71895305	303a	Emma Desautels wife of Jean Judeau Beaulieu				390	710	A-19	800	3800			41100	41100	1075	1025		5125		5715	233			
✓ 71896303	299	Guillaume Moncel		Agent 332 Sherbrooke		390	710	B	800	3300			41100	41100	1075	1025		5125		5715	205			
✓ 71897397	295	Edouard Davette		Sculpteur		400	"	B	800	3300			41100	41100	1075	1025		5125		5715	477			
✓ 71898392	291	Gaspard Demers				440	"	B	800	4200			5000	5000	1250	1250		6950		125	291			
✓ 71899389	287	"				400	"	B	800	4200			5000	5000	1250	1250		6950		125	291			
✓ 71900385	283	Albert Desloges				390	"	B	800	3900			41100	41100	1075	1025		5725		10850	394			
✓ 71901381	279	"				390	"	B	800	3300			41100	41100	1075	1025		5125						
✓ 71902377		Joseph Adolphe Christin				400	754		5400	3000			8400	8400	21	21		105				105		
✓ 71903371	269	Koraco Joseph				240	733		1600	900			2500	2500	625		625		3125		3125	335		
✓ 71904367	267	Emmanuel Kapidinsky dit Lamer				180	733	B	500	400			900	900	225	225		1125				1125		
✓ 71905365	263	Thomas Secundale Kapidinsky dit Lamer				290	"	B	500	500			1000	1000	250	250		1250				1250		
		Quebec																						
✓ 71906353	249	Victoria Gouzon wife of Oliver Jubias		Agent		480	714		1700	800			3500	3500	875	625		3125				3125		
✓ 71907347	245	Alexis Chapdelaine dit Lamer				170	713		1600	400			2000	2000	5	5		25				25		
✓ 71908343		Rene Gouzon				240	719		700	1300			2000	2000	5	5		25		50	316			
✓ 71909341	239	"				220	711		700	1300			2000	2000	5	5		25						
		Marie Louise Arsenault																						
✓ 71910335	229	Marceline Tissier wife of Toussaint Leconte				450	697		1900	2700			4600	4600	1150	1150		5750		5750	35			
✓ 71911327	223	Adelard Arthur Sauvois		Tramway 223		400	696		1700	2400			3600	3600	9	9		45		45	146			
✓ 71912321		Julie Beauvais				190	694		1300	1400			2600	2600	650	650		3250		3250	73			
✓ 71913314	217	Marceline Tissier wife of (1905) (1908) Toussaint Leconte				410	693		900	2800			3700	3700	925	925		4625		4625	28			
		St-Michel																						
✓ 71914313	211	Bariste Pigeon				170	452	B	700	1200			1900	1900	475	475		2375		2375	55			
✓ 71915309	207	Joseph Bazile Elzeut Bastien				170	444		1400	600			2000	2000	5	5		25		25	325			
✓ 71916305	199	Blaise Roy Aurore Roy Julie Roy				310	443		2000	1400			3400	3400	850	850		1725				4250		
✓ 71917197	193	Alfred Delorme				950	442		2100	9900			12000	12000	30	30		150				150		
✓ 71918191	189	Antoine Arcadius Labrecque (29) (37)		Quart 285 S. Denis		530	441	B	1400	3300			4700	4700	1175	1175		5875		5875	331			
		Grand fauc																						
✓ 71919187	185	Georges Napoleon Valade		Clock 185 Sanguinet		350	440	B	500	2000			3500	3500	875	625		3125		3125	307			
✓ 71920183	177	Estelle Leopold Kamelie				340	439	B	800	2600			3400	3400	850	850		4250		4250	34			
		St-Charles																						
✓ 71921169	167	Antoine Arcadius Labrecque		Quart 285 S. Denis		220	424	B	1800	1000			2800	2800	7	7		35		35	331			
✓ 71922167		Joseph Adolphe Christin dit Roy				150	422	B	1800	400			2200	2200	550	550		2750		2750	7		La Societe Cooperative des Trains Sanguinet	
✓ 71923165	163	Alma Pamela Bernard wife of Elzeut Bourdow		Trades 163 Sanguinet		320	423	B	1300	1500			2800	2800	7	7		35				35		
✓ 71924161	159	Mais baby wife of Lucien Nuet				560	419	B	3300	2600			5900	5900	1475	1475		7375				7375		
									3723630	558120														

1903 St. Louis Ward Quartier St-Louis Rue Sanguinet Street

Valuation and Assessment Roll of Immoveable Property Role d'Evaluation et de Contribution Foncière

and School Taxes for the year commencing the 1st of May 1903. et Taxe des Ecoles pour l'année commençant le 1er Mai 1903.

Table with columns: Account No., Str et No., PROPRIETOR, OCCUPATION, ACTUAL RESIDENCE, CADASTRE, VALUE-VALEUR, SCHOOL TAXES, TOTAL, REDUCTIONS, Amount Paid, C.B. Folio, Outstanding Dec. 31st, REMARKS.

Account No. No. de compte	Str et No. No. de la Rue	PROPRIETOR PROPRIÉTAIRE	OCCUPATION	ACTUAL RESIDENCE RÉSIDENCE ACTUELLE	Denomination	Rental Loyer	CADASTRE		VALUE-VALEUR		VALUE-VALEUR		One per cent. on Value Un par cent sur la valeur	SCHOOL TAXES-TAXE DES ÉCOLES			TOTAL	REDUCTIONS		Amount Paid Montant payé	C.B. L.C. Folio	Outstanding Dec. 31st Montant dû le 31 Déc.	REMARKS REMARQUES
							No.	Sub- division	Land Terrain	Buildings Bâtimens	Total Exempt Total Exempt	Total Assessed Total Imposable		25c per \$100.00	Panel No. 1 Cath. Liste No. 1 Cath.	Panel No. 2 Prot. Liste No. 2 Prot.		Panel No. 3 Neut. Liste No. 3 Neut.	No.				
719539	613 Ann Rce. St. Marys	Ridley				360	187 ft	90	1400	5769350	5695990	8913510	5213510	2061504	1558766	434463	692	10275014	64875	6222525	398714		
719563	25 Alfred Dabie		Advocate			1030	119 ft	5300	16800			22000	220.	55.	55		275	275	2380				
7195723	31 Narciso Papucan					700	147	3000	4200			7200	72.	18.	18		90	90	493				
7195819	Pierre Delant					1090	17	1800	10000			11800	118.	2950	2950		147504		14750361				
7195917	15 Selima Bisaiton wife of Alfred Nourie & Sophie Bisaiton Estate Joseph Bisaiton					350	16	3200	1600			3500	38.	950	950		47504		4750193				
7196013	11 Louis Renaud					1490	15	1900	3700			5600	56.	14.	14		70		70				
Marie Louise (Acquid)																							
7196116	40 Robert George Wood					1100	710	2000	2570			4600	45.	1175	1125		5625		5625				
7196230	28 Pierre Larchevêque					230	709	700	1100			2100	21.	525	525		2625		2625				
7196316	24 Joseph Girard dit Jolicœur		Guât	217 Marie Louise		600	705	1200	3500			4000	40.	10.	10		50	50	25				
7196427	Joseph Girard dit Jolicœur & Melina Librué his wife			247 Marie Louise		270	706	700	1500			3200	27.	550	550		2750		2750				
7196518	21 George Renaud dit					40	701																
7196623	27 Pierre Larchevêque					300	698	600	2200			2800	28.	7.	7		35		35				
7196729	Karace Dufort Gustave Keclet Rizua Albert Amist Fortunat Dufort wife of Louis J. Borneau					60	700 ft	500	300			800	8.	2.	2		10		10				
Sanguinet																							
Picard Lane																							
7196811	24 Francois R. Deon		Agent	18 Picard Lane		436	436	400	2500			2900	29.	725	725		3625	146	625	30	149		
7196926	28 Pierre Giguere					140	400 x 8 ft	200	900			1100	11.	275	275		1375		1375				
Sanguinet																							
3791350 2692490																							
525																							
7197110	8254510	8289510	2060504	1576671	434463	692	10340014	65	409773	409773													
7197310	8257510	8289510	2050504	1576671	434463	692	10370014	65	409773	409773													

Valuation and Assessment Roll of Immoveable Property
Role d'Evaluation et de Contribution Foncière

and School Taxes for the year commencing the 1st of May 1903.
et Taxe des Ecoles pour l'année commençant le 1er Mai 1903.

Account No. No. de compte	Str et No. No. de la Rue	PROPRIETOR PROPRIÉTAIRE	OCCUPATION	ACTUAL RESIDENCE RÉSIDENCE ACTUELLE	Denomination	Rental Loyer	CADASTRE		VALUE-VALEUR		VALUE-VALEUR		One per cent. on Value Un par cent sur la valeur	SCHOOL TAXES-TAXE DES ÉCOLES				TOTAL	REDUCTIONS No. Amount Montant	Amount Paid Montant payé	C.B. Folio L.C. Folio	Outstanding Dec. 31st Montant dû le 31 Dcs.	REMARKS REMARQUES				
							No.	Sub-division	Land Terrain	Buildings Bâtimens	Total Exempt Total Exempt	Total Assessed Total Imposable		25c per \$100.00	Panel No. 1 Cath. Liste No. 1 Cath.	Panel No. 2 Prot. Liste No. 2 Prot.	Panel No. 3 Sect. Liste No. 3 Sect.										
71970 23	257	<i>Esprit Amable Guerin</i>		<i>St. Joseph's Hospital</i>		140	499	100	1200	3798350	5692990	1189810	8749510	8749510	2080504	1576641	440488	692	10376014	20	20	358					
71971 2		<i>Alene Sedo wife of William Banks Sienck</i>				120	401	350	950			1800	13	325	325			1625	1625	1625							
71972 4		<i>Jean Caspe</i>				180	100	100	500			900	9	225	225			1125	1125	1125							
71973 6		<i>Joseph Robillard</i>				80	399	500	500			800	8	2	2			10	10	270							
71974 8		<i>Not Delina Linoz ex wife of Marie Annunziata</i>				160	398	300	300			600	6	150	150			750					750				
71975 10		<i>18 Abraham Francois L. Dandry</i>				320	397	700	1900			3600	26	650	650			3250					3250				
71976 20		<i>22 George Desrosiers dit Jolicœur</i>				120	346	600	600			1200	12	3	3			15					15				
71977 34		<i>26 Antonio di Cesare fils de Pasquale</i>		<i>fourneau 34 Boyer Lane</i>		170	395	500	1300			1600	16	4	4			20					20				
<i>St Denis Street</i>																											
71978	Square	<i>City of Montreal</i>					6	39000				29000															
71979 6	117	<i>Indeow Labé</i>		<i>Laurel 10 S Denis</i>		1360	811	8500	12200			18000	180	45	45			225					325	380			
71980	18	<i>Albina Parent wife of Jean Francois R. Dammé Rodaud</i>		<i>Station 18</i>		400	9	1800	4000			8300	83	2075	2075			10275					10275				
71981	26	<i>Estelle Alexis Dubord Jean R. Vint et al Joseph Vint Julie Dubord wife of Louis C. Reynier</i>		<i>64 Office</i>		470	10	3100	4000			7400	74	1850	1850			9250					9250	137			
71982	28	<i>Arthur Beazeau</i>		<i>Leub 28 S Denis</i>		500	157	2600	3300			8100	81	2075	2075			10125					10125				
71983 26	32	<i>Joseph Girard</i>		<i>Abanpt 735 Rivi</i>		500	157	2600	3000			7600	76	19	19			95					95				
71984 34	36	<i>Edore B. Durocher</i>		<i>Leub 34</i>		400	152	1800	3000			4800	48	12	12			60					60	291			
71985 38	40	<i>Bernie Audet dit Laporte wife of Rayemthe Jovurier</i>		<i>11 Vibre</i>		400	151	1800	3000			4800	48	12	12			60					60	307			
71986 42		<i>Amadee Wilfrid Gruet</i>		<i>Adorale 42 S Denis</i>		530	203	3700	3500			5000	50	1250	1250			6250					6250				
71987 44		<i>46 Alphonse Gruet</i>		<i>Leub</i>		540	204	3000	3400			5400	54	1350	1350			6750					6750				
<i>Subord</i>																											
71988	Church 58	<i>Trustees Trinity Church</i>				3000	165	24900	25000			49900															
71989 60		<i>Charles Garth</i>				670	166	6500	8000			9300	98	2450	2450			12250					29125	117			
71990 62	65	<i>do</i>				930	164	8500	5000			13500	135	3375	3375			16875					9375	338			
71991 70		<i>Eliza Chasmon wife of Agnes Brunet</i>				400	168	3800	3700			7500	75	1875	1875			9375					9375	117			
71992 72		<i>Joseph P. Lebel</i>		<i>Mackaub 72 S Denis</i>		460	169	3800	3700			7500	75	1875	1875			9375					9375				
71993 74		<i>Marie Anne Mathilda de Bonaldi Duce of William Auguste de Bonaldi with one Oscar Duce Blanche Francis</i>		<i>467 S Denis</i>		400	170	3800	3700			7500	75	1875	1875			9375					9375				
								39023305756743																			
								5250																			

Account No. No. de compte	Str et No. No. de la Rue	PROPRIETOR PROPRIETAIRE	OCCUPATION	ACTUAL RESIDENCE RESIDENCE ACTUELLE	Denomination	Rental Loyer	CADASTRE		VALUE-VALEUR		VALUE-VALEUR		One per cent. on Value Un par cent sur la valeur	SCHOOL TAXES-TAXE DES ECOLES			TOTAL	REDUCTIONS		Amount Paid Montant payé	C.B. Folio L.C. Folio	Outstanding Dec. 31st Montant dû le 31 Dec.	REMARKS REMARQUES
							No.	Sub- division	Land Terrain	Buildings Bâtimens	Total Exempt Total Exempt	Total Assessed Total Imposable		25c per \$100.00	Panel No. 1 Cath. Liste No. 1 Cath.	Panel No. 2 Prot. Liste No. 2 Prot.		Panel No. 3 Neut. Liste No. 3 Neut.	No.				
71994 76	75	Caroline Eliza Archambault wife of Eleophas Ed Leclere	Notary			100	168	pt	2770	5430	8415310	8415310	54.15310	2111954	1601266	440483	692	10597264	655	6407775		4851959	
71995 106	106	Catherine Couillard wife of Joseph R. Poirault	Quart	80 S. Denis			169	a	2900		8200	8200	27.	550	550			27500		3750.189			
71996 80		Do	"	"		450	"	B	4200	2600	8200	8200	68.	17.	17		85		11925119				
71997 106		Do	"	"			"	C	2740		2740	2740	27.40	85	655		34250						
71998 85		William J. Wischall				1100	172	pt	5900	6570	11700	11700	117.	2975		2935		146250				14625	
71999 90		Caroline Verony wife of Cedric Dubord				1150	172	"	5300	2100	7400	7400	74.	1850	1850			92500		9250.279			
		Cordelia Verony wife of Jules Gledusky																					
		Veronique Verony wife of Joseph Olivier Joseph																					
		Marica Verony wife of William L. Forsyth																					
		Doris Laurette Verony - ex Resh																					
72000 97		Robertine Leclere wife of Guillaume Bivou	Quart	97 S. Denis		500	173		1620	3520	8000	8000	80.	20.	20			100				100	
72001 91		Marie Louise Mignault wife of Louis Boyer				450	174		1600	3500	8000	8000	80.	20.	20			100		100		277	
72002 96		Auguste Achille Foucher	Quartier	96 S. Denis		1150	175		1600	3500	8100	8100	81.	2075	2025			101250		10120.111			95
72003 98		Etale Napoleon Lefebvre				400	176		11400	3900	7600	7600	76.	19.	19			95					95
72004 100		Etienne Normand dit Beauvillier wid of Thomas Wilson		75 S. Denis		400	177		1740	3260	8000	8000	80.	20.	20			100		100		100	
		Etale Marie Anne Louise Wilson wife of J. A. Laclence Suvoal																					
		Marie Marguerite Wilson wife of Joseph Edw. Beauchamp																					
		Marie Wilson wife of Hercules Damerand																					
		Marie Anne Wilson wife of Henri Alfred Archambault																					
		Josephine Wilson wife of Charles Auguste Prevost																					
		Thomas H. A. Wilson																					
72005 120	127	Joseph Fidele Chartier				670	357		4600	3400	8000	8000	80.	20.	20			100		100		300	
72006 131	126	Louis Joseph Charles Emile Boyer				540	358		5200	2800	8000	8000	80.	20.	20			100		100		11	
72007 125		Marie Auguste Cecillie Boyer Ida Florence Charles Emile Alexandre Miles Louis				240	359	pt	2000	1700	3200	3200	32.	8.	8			40					
72008 130		Do				240	"	"	2000	1700	3200	3200	32.	8.	8			40					
72009 134		Do				260	"	"	2000	1700	3200	3200	32.	8.	8			40					
72010 136		Do				260	"	"	2000	1700	3200	3200	32.	8.	8			40					
72011 137		Do				250	"	"	4100	900	5000	5000	50.	1750		1250		62500					
72012 138		Arthur Boyer				420	407	pt	2800	3800	6600	6600	66.	1650	1650			82500		165		370	
72013 140		Do				300	"	"	2800	3800	6600	6600	66.	1650	1650			82500					
											1268710	8541050	8541050	2143389	1626326	447865	692	10684439		6522775		409360	
											1268710	8544050	8541050	2143389	1626326	447865	692	10684439	655	6522775		4096364	

Valuation and Assessment Roll of Immoveable Property Role d'Evaluation et de Contribution Foncière

and School Taxes for the year commencing the 1st of May 1903. et Taxe des Ecoles pour l'année commençant le 1er Mai 1903.

Table with columns: Account No., Str et No., PROPRIETOR, OCCUPATION, ACTUAL RESIDENCE, CADASTRE, VALU-VALEUR, VALU-VALEUR, One per cent. on Value, SCHOOL TAXES, TOTAL, REDUCTIONS, Amount Paid, C.R. Folio, Outstanding Dec. 31st, REMARKS.

Account No. No. de compte	Str et No. No. de la Rue	PROPRIETOR PROPRIETAIRE	OCCUPATION	ACTUAL RESIDENCE RESIDENCE ACTUELLE	Description	Rental Loyer	CADASTRE		VALUR-VALRUR		VALUR-VALRUR		One per cent. on Value Un par-cent sur la valeur	SCHOOL TAXES-TAXE DES ECOLES				TOTAL	REDUCTIONS		Amount Paid Montant payé	C.B. Folio L.C. Folio	Outstanding Dec. 31st Montant dû le 31 Dec.	REMARKS REMARQUES
							No.	Sub-division	Land Terrain	Buildings Bâtimens	Total Assessed Total Imposable	25c per \$100.00		Panel No. 1 Cath. Liste No. 1 Cath.	Panel No. 2 Prot. Liste No. 2 Prot.	Panel No. 3 Neut. Liste No. 3 Neut.	No.		Amount Montant					
72037286		Estate Louis Ricard Ella Perkins	(unf.)			400	705/1	5900	2411	8707200	87372	83.	2192427	1672574	450713	692.	10929627	655	6705588	19125761				
72038297	395	do				760	"	2700	4800	8717100	87372	70.	1750	1750		8750								
72039300		Kelou Dixon Joseph " " Georgina " " Antoinette " " Joseph " " Edward " " Albert " "				230	705	2800	1800	4100	41	41	1075	1025		5725			5725					
72040307	308	Estate David Pesant dit Saussevalier				630	704	1900	5700	7600	76.	76.	19.	19.		95			95					
72041316		Joseph Edouard Ricardone		316 St. Denis		500	725	3200	3500	8700	87.	87.	2175	2175		10875			170					
72042318	390	do		"		1190	726	1100	3900	5800	53.	53.	1325	1325		6125								
72043322		George Villeneuve		399 "		260	735	1800	1300	3600	36.	36.	9.	9.		45			45					
72044324		Francois R. Schvartz		324 "		400	736	2600	3500	6000	60.	60.	15.	15.		75			210					
72045326		do		"		500	737	3300	7500	10800	108.	108.	27.	27.		135								
72046330		Marie Louise Pauch wife of Marie L. Cosque		330 "		500	738/1	6600	4500	11100	111.	111.	2775	2775		18875			130					
72047332	334	George Emile Bouzogue Pelletier				400	738	3200	3000	6200	62.	62.	1550	1550		7750			7750					
72048336		Henriette Pelletier wife of Maurice Lucien Gervais (Guo du arde)		303 St. Hubert		450	"	3200	3000	6200	62.	62.	1550	1550		7750								7750
72049344		Marie Olive Le Lauson wife of Charles Theophile Charlebois		344 St. Denis		450	741	4200	3000	7200	72.	72.	18.	18.		9000			90					
72050348		Estate Adelaide Lacharme Aubert de Gange Wife of George Rue d'avenue de Beaupre				500	" a	5400	3900	8600	86.	86.	2150	2150		10750			10750					
72051350		Marie Louise Alexandrine Laurent wife of Joseph Lucvy Dore				500	742/1	5300	3700	9000	90.	90.	2250	2250		11250			11250					
72052352		Joseph Ernest Laurent		Bouchette out		1150	"	3600	1400	8200	80.	80.	20.	20.		100			100					
72053354		Emma & Betise wife of Henry Coffin				560	743/1	3400	3900	6600	66.	66.	1650	1650		8250			8250					
72054356		Bernadette & dit Betise wife of P. A. Alexandre Rivard				560	"	2400	3000	5400	54.	54.	1350	1350		6750			6750					
72055357	(1514)	Merimee Levesque Luyet wife of Edouard Guibouch		243 St. Denis		380	744	2600	7400	10000	100.	100.	25.	25.		125	1750							11250
72056360	369 (1505) (1514)	Kate Delina Roy wife of Claver Robert		11 Canal		1150	"	4300	8400	13000	130.	130.	3250	3250		16250			16250					
72057365	(1505)	Estate Marie Martine				260	745/1	3860	2840	6400	64.	64.	16.	16.		80								80
72058367		do				300	"	1960	2440	4400	44.	44.	11.	11.		55								55
72059368	398	do				360	"	1910	2490	4400	44.	44.	11.	11.		55								55
72060370	400	Polyxene Beauregard wife of Joseph Lemire				720	746 1	2900	6100	9000	90.	90.	2250	2250		11250			11250					
72061372		Emma Jaiide Beauregard wife of Louis Honore Fuchette				360	" 2	2900	2000	4900	49.	49.	1225	1225		6125								6125
72062374		Alva Prevost Albert "				360	" 3	2800	3000	4800	48.	48.	12.	12.		6000								60

4113360 5913700
4195390 6055270
-4052

1355810 8923500 8923500 2239077 1719164 450713 692 11162877 66750 6890743 4205864
1355810 8923500 8923500 2239077 1719164 450713 692 11162877 66750 6890743 4205864

Account No. No. de compte	Str et No. No. de la Rue	PROPRIETOR PROPRIETAIRE	OCCUPATION	ACTUAL RESIDENCE RESIDENCE ACTUELLE	Denomination	Rental Loyer	CADASTRE		VALUR-VALEUR		VALUR-VALEUR		One per cent. on Value Un par cent sur la valeur	SCHOOL TAXES-TAXE DES ECOLES			TOTAL	REDUCTIONS		Amount Paid Montant payé	C.B. Folio L.C. Folio	Outstanding Dec. 31st Montant dû le 31 Dec.	REMARKS REMARQUES	
							No.	Sub-division	Land Terrain	Buildings Bâtimens	Total Assesed Total Imposible	25c per \$100.00		Panel No. 1 Cath. Liste No. 1 Cath.	Panel No. 2 Prot. Liste No. 2 Prot.	Panel No. 3 Nest. Liste No. 3 Nest.		No.	Amount Montant					
✓ 72063466		Emma Jaidé Bourdrey wife of Louis Honoré Frechette				6	260	746	4	2800	2000	8923500	59258	2739077	1719164	450713	692	11162877		650763		4305854		
✓ 72064108		do				6	260	-	5	2600	2000	8923500	59258	2239077	1719164	450713	692	11162877	66750	650763		4105364		
✓ 72065410		Neva Provost Albert				6	260	-	6	2600	2000	4800	48	17	12			60	60	357				
✓ 72066119		do				6	400	-	7	3850	2650	6000	60	15	15			75				75		
✓ 72067114		118 Corinne Francoeur wife of Joseph Henri Brassard		St D 1118 St-Denis		6	260	-	37	4550	4470	9000	90	2750	2250			11250				11250		
✓ 72068116		do							38															
✓ 72069118		do							36 1/2															
-	192	190 Henry & Mark					370	-															Value in Monte des Bourgeois	
Montée du Jonave																								
✓ 720703		16 Henry & Mark				2000	746	35-1 36-1 35-2 36-2 35-2 36-1 35-1 36-1		4680	21400	26000	260	65	65			325		320		400		
✓ 72071	Lot	Lf Amédée Doroué				6		40		800		800	8	2	2			10				10		
✓ 72072	"	do				6		41		800		800	8	2	2			10				10		
✓ 72073	"	do				6		47		800		800	8	2	2			10				10		
✓ 72074	"	do				6		113		8660	4940	13600	136	34	34			170				170		
✓ 72075	"	do						111																
✓ 72076	"	do						45																
✓ 720771158		do				450		34 1/2 46																
✓ 72078	Lot	Georges Doroué				6		29		2000		2000	20	5	5			25				25		
✓ 7207923		21 Napoleon Deslauriers baroline Turoué wife of Alfred Dubord		Contractor 1179 St-Denis		6	700	28-1		2500	7000	9500	95	2375	2375			11875		11875		11875		
✓ 7208017		13 The Provident Trust & Investment Company Limited				N	690	27-2 29-1 26-3 25-3 24-3		2500	7000	9500	95	2375			2375	11875				11875		
✓ 7208111		do				N	690	26-2 25-2 24-2		2500	7000	9500	95	2375			2375	11875				11875		
✓ 720825		do				N	820	26-1 25-1 24-1		2500	8000	10500	105	2675			2625	13125				13125		
St-Denis																								
✓ 72083172		Leaie Coruier		St D 1179 St-Denis		6	460	29		2800	4200	7000	70	1750	1750			8750				8750		
✓ 72084174		Sophie Noel wid of Alexandre Bourgeois				6	600	8		2800	1700	7500	75	1875	1875			9375		9375		2100		
✓ 72085178		Pierre Arsène Beaudouin		Notary 1178 St-Denis		6	750	9 10-2		3300	5300	8800	88	22	22			110				110		
✓ 72086180		184 André Brissac				6	660	908 48 41		4500	6500	11000	110	2750	2750			13750				13750		
✓ 72087186		Jean-Bte Delphis Defauch dit Lamarche				6	260	42		2500	2000	4500	45	1125	1125			5625		5625		3500		
												1355810	9074600	90746	2276787	1749489	450713	76575	11351377					
												1355810	9074600	90746	2276787	1749489	450713	76575	11351377	66750	6756138		4328989	

Valuation and Assessment Roll of Immoveable Property
Role d'Evaluation et de Contribution Foncière

and School Taxes for the year commencing the 1st of May 1903.
et Taxe des Ecoles pour l'année commençant le 1er Mai 1903.

Account No. No. de compte	Str et No. No. de la Rue	PROPRIETOR PROPRIÉTAIRE	OCCUPATION	ACTUAL RESIDENCE RÉSIDENCE ACTUELLE	Denomination	Rental Loyer	CADASTRE		VALUE-VALEUR		VALUE-VALEUR		One per cent. on Value Un par cent sur la valeur	SCHOOL TAXES—TAXE DES ÉCOLES			TOTAL	REDUCTIONS		C.B. Folio	Outstanding Dec. amt	REMARKS REMARQUES	
							No.	Sub- division	Land Terrain	Buildings Bâtimens	Total Exempt	Total Assessed Total Imposable		25c per \$100.00	Panel No. 1 Cath. Liste No. 1 Cath.	Panel No. 2 Prot. Liste No. 2 Prot.		Panel No. 3 Neut. Liste No. 3 Neut.	No.				Amount Montant
4257830 6176650																							
72088555	490	Marie Louise Badoen wife of Jean Ste Valle		490 S. Denis		390	900	43	2500	3500			91746	22767.77	1749459	450713	113573.77	667.70	64561.38	43384.59			
72089199	494	Simon Pazouls	Judge			500	"	44	2500	3500			6000	60.	15.	15.	75						
72090496	495	Esther Laurent wife of Joseph Dumak				520	"	45	2500	3200			4800	78.	19.50	19.60	9750			212.50	357.0		
72091500	507	Do				640	"	46 pt	3470	6530			10000	100.	25.	25.	125						
72092500	511	St. Louis St. City of Montreal				90			17600				196000										
72093530	511	St. Charles Co de L'Annonciation				660	902	110	4800	5700			10000	100.	25.	25.	125						125
72094530	511	Joseph Camille Desjardins		Grocer 534 S. Denis		530	"	111	2500	4700			7500	75.	18.75	18.75	93.75			93.75	107.0		
72095536	516	Zoulika Fauchet wife of Louis A. Goulet				1170	"	113.45	4600	9400			14000	140.	35.	35.	175			175	377.0		
72096518		Mauriette Philomene Laloué wife of Louis A. Godard		Dep't Bookbinder 548 S. Denis		250	"	114	2080	1720			3800	38.	9.50	9.50	47.50			47.50	189.0		
72097530		Stephane Dujourais wife of Edward Boer		Cyber 550 "		260	"	115	2080	1720			3800	38.	9.50	9.50	47.50			47.50	475.0		
72098537	554	Alphonse Dupré et Marie Anne Octave Dupré wife of Alphonse Choquette		Contractor 554 "		390	"	116	2080	3020			5700	57.	12.75	12.75	63.75			63.75	63.75		
72099556	558	Edward Ferdinand Lefort		Decorat 558 S. Denis		390	"	117	2080	3020			5700	57.	12.75	12.75	63.75			63.75	100.0		
72100560		Alphonse Letellier de St Just		id 560 "		300	"	118	2080	2000			4000	40.	10.	10	50			50	327.0		
72101567	566	James Cochran				630	"	119	1160	3340			10000	100.	25.		25			125	387.0		
72102568		Josephine Virginia Alberta Desjardins wife of Jean Ste Marie Lafontaine		Merchant 568 "		350	"	121	2000	3200			5300	53.	13.	13	65			65	194.0		
72103570		Calixte Louis Dugas				350	"	122	2040	4860			6900	69.	17.25	17.25	86.25			86.25	162.5		
72104577	576	Marie Esther Thelma Desjardins wife of Edward Albert Levesque		Accountant 578 "		530	"	123	2040	5060			7100	71.	17.75	17.75	88.75			88.75	187.0		
72105578	587	Marie Esther Guilleminne Maron wife of Edward Albert Levesque		" " "		530	"	124	2000	5700			7100	71.	17.75	17.75	88.75			88.75	113.0		
72106584	588	Thomas Guillet and Josephine Favreau his wife		146 Mansfield		460	"	125	2000	4100			6100	61.	15.75	15.25	76.25			76.25	200.0		
72107590	597	Marie Apolline Bourgeois wife of Narcisse P. Gagnon		Mason 594 S. Denis		830	"	126	2000	8000			10000	100.	25.	25	125	150	6.25	237.50	167.0		
72108594	596	Do		" " "		830	"	127	2000	8000			10000	100.	25.	25	125	150	6.25	237.50	167.0		
72109598	600	Zoe Guillet wife of Joseph Mercier		606 "		440	"	128	2000	4000			6000	60.	15.	15	75			75	134.0		
72110602	600	Do		" " "		420	"	129	2000	4000			6000	60.	15.	15	75			75	134.0		
72111606	608	Do		" " "		440	"	130	2300	3700			6000	60.	15.	15	75			75	134.0		
72112610	616	Alphonse Valiquette		Contractor 616 "		1320	"	131	5060	10740			15300	153.	39.50	39.50	197.50			197.50	288.0		
72113682		Pius Casme Pius Levesque		Cyber 330 S. Denis		300	903	53 pt	1950	1530			3500	35.	8.75	8.75	43.75			43.75	47.0		
72114634		Do		" " "		220	"	53 pt	1540	1960			3500	35.	8.75	8.75	43.75			43.75	47.0		
72115636		Do		" " "		300	"	54 pt	1530	1950			3500	35.	8.75	8.75	43.75			43.75	47.0		
72116638		Do		" " "		260	"	53 pt	1540	1960			3500	35.	8.75	8.75	43.75			43.75	47.0		
72117640		Do		" " "		220	"	53 pt	1530	1950			3500	35.	8.75	8.75	43.75			43.75	47.0		
4254554 302110																							
1421510	927	1400				72714			23259.77	1796187	453213	76575	11597377	60	7161138	3361331							
1421610	927	1400				72714			23259.77	1796189	453213	76575	11597377	60	7161138	3361339							

Valuation and Assessment Roll of Immoveable Property
Role d'Evaluation et de Contribution Foncière

and School Taxes for the year commencing the 1st of May 1903.
et Taxe des Ecoles pour l'année commençant le 1er Mai 1903.

Account No. No. de compte	Str et No. No. de la Rue	PROPRIETOR PROPRIÉTAIRE	OCCUPATION	ACTUAL RESIDENCE RÉSIDENCE ACTUELLE	Denomination	Rental Loyer	CADASTRE		VALUE-VALEUR		VALOR-VALUR		SCHOOL TAXES-TAXE DES ÉCOLES			TOTAL	REDUCTIONS		Amount Paid Montant payé	C.B. Folio L.C. Folio	Outstanding Dec. 31st Montant dû le 31 Déc.	REMARKS REMARQUES
							No.	Sub-division	Land Terrain	Buildings Bâtimens	Total Exempt Total Exempt	Total Assessed Total Imposable	One per cent. on Value Un par cent sur la valeur	25c per \$100.00	Panel No. 1 Cath. Liste No. 1 Cath.		Panel No. 2 Prot. Liste No. 2 Prot.	Panel No. 3 Nest. Liste No. 3 Nest.				
72118	6117	Jean Samiuel Rolland				300	903	57	1960	1940	9271400	9271400	38.	950	950	4750			7161135		4565239	
72119	6111	do				300	"	58	1960	1940	9271400	9271400	38.	950	950	4750			7161135		4565239	
72120	6116	do				300	"	58	1960	1940	9271400	9271400	38.	950	950	4750			7161135		4565239	
72121	6148	do				300	"	60	2150	1850	4800	4800	43.	1075	1075	5375			19625320			
Roy																						
72122	667	Marie Josephine Bourque wife of Dorcasiah Prefontaine				160	"	144	2000	3500	4600	4600	45.	1125	1125	5625			23125745			
72123	666	do				350	"	195	1500	2200	3700	3700	37.	925	925	4625						
72124	670	do				360	"	194	1500	2200	3700	3700	37.	925	925	4625						
72125	674	do				370	"	193	1500	2200	3300	3300	33.	825	825	4125						
72126	676	do				370	"	192	1500	1800	3300	3300	33.	825	825	4125						
72127	678	Samuel C Pearson				400	"	91	1900	2000	3900	3900	39.	975	975	4875						4875
72128	684	do				360	"	90	1900	2000	3900	3900	39.	975	975	4875						4875
72129	Lot	Gaspard Desroses				"	"	89	1900		1900	1900	19.	475	475	2375			71252945			
72130	"	do				"	"	88	1900		1900	1900	19.	475	475	2375						
72131	"	do				"	"	87	1900		1900	1900	19.	475	475	2375						
72132	"	Louis Lucide Beauchamp				"	"	86	1900		1900	1900	19.	475	475	2375						2375
72133	"	do				"	"	85	1900		1900	1900	19.	475	475	2375						2375
72134	712	Refred Daebre				360	"	84	1500	1700	3200	3200	32.	8	8	40			160 238			
72135	716	do				360	"	83	1500	1700	3200	3200	32.	8	8	40						
72136	720	do				360	"	82	1500	1700	3200	3200	32.	8	8	40						
72137	724	do				360	"	81	1500	1700	3200	3200	32.	8	8	40						
72138	728	Mary Jane O'Neill wife of Robert Sorell				360	"	81	1500	1700	3200	3200	32.	8	8	40			120 187			
72139	732	do				360	"	81	1500	1700	3200	3200	32.	8	8	40						
72140	736	do				360	"	80	1500	1700	3200	3200	32.	8	8	40						
72141	740	Placide Daoust				390	"	79	1500	2000	3500	3500	35.	875	875	4375						4375
72142	744	The Square of the Diocese of Montreal				360	"	77	1500	2000	3500	3500	35.	875	875	4375			39700 260			
72143	748	do				360	"	77	1500	2000	3500	3500	35.	875	875	4375						
72144	752	do				360	"	76	1500	2000	3500	3500	35.	875	875	4375						
72145	756	do				380	"	76	1500	2000	3500	3500	35.	875	875	4375						
72146	760	do				360	"	75	1500	2000	3500	3500	35.	875	875	4375						
72147	764	do				360	"	74	1500	2000	3500	3500	35.	875	875	4375						
72148	768	do				380	"	73	1500	2000	3500	3500	35.	875	875	4375						
72149	772	Samuel Kueh Parsons				340	"	72	1600	2900	4500	4500	45.	1125	1125	5625						5625
72150	776	Arastair Platt wife of John Cunningham				320	"	71	1600	3100	4700	4700	47.	1175	1175	5875						5875
72151	780	do				300	"	70	1700	3000	4700	4700	47.	1175	1175	5875						5875
72152	784	James King		290 Drole		260	"	69	1700	3000	4700	4700	47.	1175	1175	5875						5875
72153	788	do				260	"	68	1700	3000	4700	4700	47.	1175	1175	5875						5875
72154	792	do				260	"	67	1700	3000	4700	4700	47.	1175	1175	5875						5875
72155	796	do				360	"	66	1700	3000	4700	4700	47.	1175	1175	5875						5875
72156	800	do				380	"	65	1700	3000	4700	4700	47.	1175	1175	5875						5875
72157	804	do				360	"	65	1700	3000	4700	4700	47.	1175	1175	5875						5875
72158	808	Robert Langley Portet William Ernest " Sarah Harriette "				"	"	63	1700		1200	1200	12.	3	3	15						
72159	812	John Barry				"	"	64	1900		1900	1900	19.	475	475	2375			2375 230			44375 39

Account No. No. de compte	Str et No. No. de la Rue	PROPRIETOR PROPRIÉTAIRE	OCCUPATION	ACTUAL RESIDENCE RÉSIDENCE ACTUELLE	Denomination	Rental Loyer	CADASTRE		VALUE-VALEUR	
							No.	Sub-division	Land Terrain	Buildings Bâtimens
72160 1/2	47	George Antoine Bouchard	Notary	47 St. Louis Square		370	403	2100	800	
72161 1/1		faubte St. Louis	Contractor	155 St. Denis		300	3	2200	1600	
72162 3/4		do	"	"		360	4	2150	1557	
72163 3/4		do	"	"		310	5	2150	1530	
72164 3/5		Emmanuel St. Louis	Contractor	23 St. Louis Square		300	5-A	2150	1530	
72165 3/3		do	"	"		300	6	2150	1530	
72166 3/1		do	"	"		300	7	2250	1530	
72167 3/4		faubte St. Louis	Contractor	155 St. Denis		350	46	2700	3000	
72168 3/5		Joseph Emile Vanier	"	"		350	47	2700	4600	
72169 2/3		Emma Elvira Lamontagne wife of Emmanuel St. Louis	"	23 St. Louis Sq		350	48	2600	4600	
72170 2/1		do	"	"		300	49	2300	1600	
72171 1/9		Emmanuel St. Louis	Contractor	23 "		300	49a	2000	1600	
72172 1/7		faubte St. Louis (Chaplain)	"	" 155 St. Denis		300	50	2000	1600	
72173 1/5		do	"	" "		300	51	2800	1600	
72174 1/3		(1) Stanislas D. Joubert	"	" "		570	90	3500	3800	
72175 1/1		Joseph Marie Beausoleil	"	11 St. Louis Sq		360	91	2400	4630	
72176 9		Marie Delise Josephine Panamier wife of Louis Napoleon Beauregard	"	9 "		300	92	2400	3600	
72177 3		4 Esther Laurent wife of Joseph Brunet	"	" "		420	90-145	1800	4200	
72178 10		Joseph Brunet	"	" "		"	51	1150	"	
72179 6		Victorine Leroux wife of Thérèse François Larocque	"	" "		440	39	3200	4000	
72180 10		Gustave Lamotte	Advocate	10 St. Louis Sq		350	38	2900	4000	
72181 10		do	"	" "		"	32 B	800	"	
72182 1/2		Mahida Marie Allee wife of Jean-Baptiste Lévesque	"	" "		350	37	3200	4500	
72183 10		do	"	" "		"	32 C	800	"	
72184 14		Joseph G. A. Gaudreau	Dentist	14 St. Louis Sq		350	36	2200	4000	
72185 10		do	"	" "		"	32 B	800	"	
72186 16		Alme Fortin wife of Henri Alexandre Abbou Braud	Notary	16 "		350	35	2200	3200	
72187 10		do	"	" "		"	32 C	800	"	
72188 1/8		André Alexandre Labonté	"	18 "		320	34	3400	2200	
72189 10		Alphonse Voliquette	Contractor	616 St. Denis		"	33	3700	"	
72190 10		Maurice Delisle & al	"	" "		"	52-B	800	"	
72191 10		do	"	" "		"	53-B	800	"	
72192 26		Alphonse Voliquette	Contractor	616 St. Denis		600	23-A	4700	3800	
72193 30		do	"	" "		540	22	4700	3000	
72194 31		do	"	" "		540	21	3750	3250	
72195 35		Louis A. Nadeau	Clerk	38 St. Louis Sq		520	20	3750	3250	

Total Assesed Total Imposable	One per cent. on Value Un par cent sur la valeur	SCHOOL TAXES—TAXE DES ÉCOLES				TOTAL	REDUCTIONS		C. B. Folio L. C. Folio	Outstanding Dec. 31st Montant dû le 31 Dec.	REMARKS REMARQUES
		25c per \$100.00	Panel No. 1 Cath. Liste No. 1 Cath.	Panel No. 2 Prot. Liste No. 2 Prot.	Panel No. 3 Nest. Liste No. 3 Nest.		No.	Amount Montant			
9418500	9418500	2362757	1821064	465113	76575	11781252	61871	222265	4430739		
1481910	9418500	194155	1821064	465113	76575	11781252	61871	222265	4430739		
5700	51.	1775	1275			6375			6375		
3800	38.	950	950			2700		140	280		
3700	37.	925	925			4625					
3700	37.	925	925			4625					
3700	37.	925	925			4625			4625		
3700	37.	925	925			4625			4625		
3800	38.	950	950			4750			4750		
5700	57.	1425	1425			7125			7125		
7300	73.	1825	1825			9125			9125		
7200	72.	18.	18			90			90		
3900	39.	975	975			4875			4875		
3600	36.	9.	9			45			45		
4400	44.	11.	11			55			55		
6800	68.	1575	1575			7875			7875		
7000	70.	1750	1750			8750			8750		
6000	60.	15.	15			75			75		
6000	60.	15.	15			75			75		
1150	1150	287	287			1437			1437		
7200	72.	18.	18			90			90		
6200	62.	1550	1550			7750			7750		
800	8.	2.	2			10			10		
6700	67.	1675	1675			8375			8375		
800	8.	2.	2			10			10		
6300	63.	1550	1550			7750			7750		
800	8.	2.	2			10			10		
5700	57.	1350	1350			6750			6750		
800	8.	2.	2			10			10		
5600	56.	14.	14			70			70		
3700	37.	925	925			4625			4625		
175	175	175	175			175			175		
200	200	200	200			200			200		
8000	80.	20.	20			100			100		
7300	73.	1825	1825			9125			9125		
7000	70.	1750	1750			8750			8750		
7000	70.	1750	1750			8750			8750		
9548050	9548050	2403014	1861326	465113	76575	11981064	19125	27875	4513426		
9548050	9548050	2403014	1861326	465113	76575	11981064	19125	27875	4513426		

Account No. No. de compte	Str et No. No. de la Rue	PROPRIETOR PROPRIÉTAIRE	OCCUPATION	ACTUAL RESIDENCE RÉSIDENCE ACTUELLE	Denomination	Rental Loyer	CADASTRE		VALUR-VALRUR		VALUE-VALRUR		SCHOOL TAXES-TAXE DES ÉCOLES				REDUCTIONS No. Amount Montant	Amount Paid Montant payé	C.B. Folio L.C. Folio	Outstanding Dec. 31st Montant dû le 31 Dcs.	REMARKS REMARQUES
							No.	Sub-division	Land Terrain	Buildings Bâtimens	Total Exempt Total Exempté	Total Assessed Total Imposable	One per cent. on Value Un par cent sur la valeur	25c per \$100.00	Panel No. 1 Cath. Liste No. 1 Cath.	Panel No. 2 Prot. Liste No. 2 Prot.					
460 6350 6463350																					
✓ 72196/19	114	Gaspar Desroses	Accountant			500	900	19	3750	3250	9578050	7278050	2403014	1861326	465113	76575	11981044	7398573	4573426		
✓ 72197/16		Georgiana Sylvestre wife of Hon Joseph Israel Paré		460 St. Louis sq		400	"	18	3750	4250	9578050	9578050	2403014	1861326	465113	76575	11981044	7398573	4573426		
✓ 72198/18	50	Arthur Gagnon	Secretary	101 St. Louis		470	"	17 ft	3600	2800	7000	7000					8750	8750			
✓ 72199/59	54	Boucher et Mercier Ferdice & A Boucher Benjamin Mercier		Marchant 59 St Louis sq		460	"	16 "	3600	3400	7000	7000					8750	8750			
Local Account																					
Notord Street																					
✓ 72200/107	104	Alphonse Lemish				240	150	3	1000	2700	3300	3300	3%	8	8		40		40		
-	106	Wid. Hyacinthe Fournier				180	"	1. 1/2												Value added	
-	108	124 Alfred Daltre				1100	149	ft												" " Sanguin	
✓ 72201/103	109	Charles Garik				720	153	1	3100	5000	7100	7100	7%	1775	1775		8875	8875			
St-Jude Lane																					
✓ 72202/8		Paschal Gagnon				160	406		350	750	1100	1100	11%	275	275		1375	1375			
✓ 72203/10	17	Estate Jean de Brault				240	407		500	1200	1700	1700	17%	475	475		2125	2125			
✓ 72204/14	16	Maria Louise Boyet wife of Augustin Amos				120	408 ft		1000	600	1600	1600	16%	4	4		20	60	271		
✓ 72205/18	20	do				120	"	"	1000	600	1600	1600	16%	4	4		20				
✓ 72206/22	24	do				120	"	"	1000	600	1600	1600	16%	4	4		20				
✓ 72207/23	29	Joseph Adolphe Christin				330	416		4000	1000	5200	5200	50%	1750	1250		6250		6250		
✓ 72208/7	5	Maria Julie Augustine Bozarsu Francis Joseph Gustave " Marie Josephine Adine "		Montebello @		500	417 ft		3650	2450	5700	5700	51%	1275	1275		6375	6375			
St-Denis																					
- Leon XIII -																					
✓ 72209/15	13 21	Estate Louis Ricard Ella Pauline				860	705 ft		1700	4200	7100	7100	7%	1775	1775		8875	8875			
46363306495680 - 350																					
1488910 4641550 7441550 2418889 1875420 466588 76575 12060439																					
64																					
1488910 4641550 7441550 2418889 1875426 466588 76575 12060439 69125 7467638 4525676																					

Account No. No. de compte	Str et No. No. de la Rue	PROPRIETOR PROPRIÉTAIRE	OCCUPATION	ACTUAL RESIDENCE RÉSIDENCE ACTUELLE	Denomination	Rental Loyer	CADASTRE		VALUÉ-VALEUR		VALUÉ-VALEUR		One per cent. on Value Un par cent sur la valeur	SCHOOL TAXES-TAXE DES ÉCOLES				TOTAL	REDUCTIONS		C. B. Folio L. C. Folio	Outstanding Dec. 31st Montant dû le 31 Dec.	REMARKS REMARQUES		
							No.	Sub- division	Land Terrain	Buildings Bâtiments	Total Exempt Total Exempt	Total Assessed Total Imposable		25c per \$100.00	Panel No. 1 Cath. Liste No. 1 Cath.	Panel No. 2 Prot. Liste No. 2 Prot.	Panel No. 3 Neut. Liste No. 3 Neut.		No.	Amount Montant				Amount Paid Montant payé	
								4636330	6495680			1486910	9641550	9641550	2418889	1875021	462888	76575	12060439	69125	7467638		452676		
722106	10	Zepherin Leveillé Sr		12 St Emery		350	722	1200	2400			3600	36.	9.	9.			45	✓				45		
722117	18	Marceline Gauthier wid of (1891) Jean Marie Paquette dit Lavallee		12 St Emery		450	721	1200	3700			1800	43.	1075	1075			5375	✓				5375		
722120	20	Marie Gauthier widow wife Julien Beauregard		41 St Emery		170	724	1100	700			1800	18.	450	450			2250	✓			1250	93		
722132	24	Estelle Charles Sicaire Rodier jr		62 St Emery		140	720	1100	800			1000	100.	25.	25.			125	✓			125	203		
722146	28	Napoleon Bourgeois				160	715	700	1200			1900	19.	475	475			2375	✓				2375		
722153	32	Alvina Larue wife of Charles Pouliot				160	"	700	1200			1900	19.	475	475			2375	✓				2375		
Saugunak																									
72216	Lot	Mathilda Kapidinsky dit Lamore wife of William Pina O'Brien					732	600				600	6.	150	150			750	✓					750	
72217	35	Ada Leroux wid of Victor Girouard				120	731	600	1000			1600	16.	4.	4.			20	✓					20	
72218	31	Marie Berthaud				210	"	700	1300			2000	20.	5.	5.			25	✓					25	
72219	29	Joseph Louis Rodrigue Bouché dit Lamarche		161 St Denis		310	730	1300	600			1900	19.	475	475			2375	✓			2375	167		
72220	25	Christine Marie Marciotte	Agent	380 St Hubert		530	724	1500	3900			5700	54.	1350	1350			6750	✓			6750	262		
72221	19	Marie Zoe Mayet				300	725	800	1100			1900	19.	475	475			2375	✓			2375	93		
72222	11	Charles Bruchesi				260	727	400	1900			2800	23.	575	575			2875	✓					2875	
72223	5	Joseph Desjardins		5 Emery		230	"	400	2400			2800	28.	7.	7.			35	✓					35	
Ontario																									
72224	1573	Marie Martine				320	745	1350	1850			3200	32.	8.	8.			40	✓					40	
72225	1515	Emma Zaida Beaudry wife of Louis Honoré Fréchette				360	746	1800	1800			3600	36.	9.	9			45	✓					45	
72226	1517	Polyseme Beaudry wid of Joseph Lemay				640	"	1700	3000			5500	55.	1375	1375			6875	✓			6875	204		
72227	1519	Steva Puosh				300	"	1800	2000			3800	38.	950	950			4750	✓					4750	
72228	1521	"				280	"	1800	2000			3800	38.	950	950			4750	✓					4750	
72229	1523	Emma Zaida Beaudry wife of Louis Honoré Fréchette				360	"	1800	2000			3800	38.	950	950			4750	✓					4750	
72230	1525	No				300	"	1700	2000			3700	37.	925	925			4625	✓					4625	
72231	1527	Polyseme Beaudry wid of Joseph Lemay				300	"	1750	1950			3700	37.	925	925			4625	✓			11375	204		
72232	1529	No				480	"	2700	3200			5400	54.	1350	1350			6750	✓					6750	
Saugunak																									
72233	Lot	Les Freres des Ecoles Chretiennes				749	1	1500				1500	1500	15.											
72234	"	"				"	2	1500				1500	1500	15.											
72235	"	"				"	3	1500				1500	1500	15.											
72236	"	"				"	4	1600				1600	1600	16.											
72237	"	"				"	5	900				900	900	9.											
72238	"	"				750	2	1700				1700	1700	17.											
72239	"	"				"	3/6	6100				6100	6100	61.											
								4679630	6547600			1501570	9720050	9720050	2438514	1875051	466888	76575	12188564	69125	7812138		4577301		

Account No. No. de compte	Str et No. No. de la Rue	PROPRIETOR PROPRIÉTAIRE	OCCUPATION	ACTUAL RESIDENCE RÉSIDENCE ACTUELLE	Denomination	CADASTRE		VALUE-VALEUR		VALUÉ-VALEUR		SCHOOL TAXES-TAXE DES ÉCOLES				REDUCTIONS		C.B. Folio L.C. Folio	Outstanding Dec. 31st Montant dû le 31 Dec.	REMARKS REMARQUES				
						Rental Loyer	No.	Sub- division	Land Terrain	Buildings Bâtimens	Total Exempt	Total Assessed Total Imposable	One per cent. on Value Un par cent sur la valeur	25c per \$100.00	Panel No. 1 Cath. Liste No. 1 Cath.	Panel No. 2 Prot. Liste No. 2 Prot.	Panel No. 3 Neut. Liste No. 3 Neut.				TOTAL	No.	Amount Montant	Amount Paid Montant payé
4679630 6345680																								
✓ 72240	1571 1573	Napoleon Bouyoume			C	560	751	7	1800	2400	1501510	9720050	9720050	2438514	1895051	442888	72575	12158564	69125	7512138	4577301			
✓ 72241	1575 1577	do			C	380	"	8	1900	2400	4900	47.	1050	1050			5750				5250			
St. Elizabeth 1577 1578 City of Montreal (Place d'Armes Station)																								
Hotel d'Hotel																								
✓ 72242	1575 1579	Aubert P. Pigeon	Printer	1575 Ontario	C	810	761		5000	5000	11000	110.	2750	2750			18750	161	625	1212	1743			
(1877) Hotel Room 1000																								
✓ 72243	1601 1609	Est. Art. Dubuc			C	1160	744		2500	2700	11000	110.	2750	2750			18750					13750		
(891) (895)																								
Cadiouy																								
✓ 72244	1611 1619	Edouard Chacivard			C	130	766	5	3000		3000	20.	5.	5			25				20	140		
✓ 72245	Lot	do			C	"	"	4	3000		3000	20.	5.	5			25							
765 4																								
✓ 72246	✓	Lucille Pigeon	Cartier		C	300	766	3	1600	2000	3000	36.	9.	9			45				45	355		
765 3																								
✓ 72247	Lot	do			C	766	2		3000		3000	20.	5	5			25				25	"		
765 2																								
✓ 72248	Lot	do			C	766	1		3100		3100	21.	575	525			2625				2625	"		
765 1																								
✓ 72249	1635 1641	Alfred Lapointe			C	600	717	p1	2100	4000	6100	61.	1575	1525			7625						7625	
✓ 72250	1643 1645	Lion Larue jr.			C	370	772	p1	1400	2500	3900	39.	975	975			4875						4875	
St. Hippolyte																								
✓ 72251	1649 1651	Fuffa Bastien			C	150	773	p1	600	1500	3100	21.	575	525			2625						2625	2597
Sector Quevedon																								
✓ 72252	1663 1665	Philias McLaire			C	230	786	p1	500	2900	3700	27.	675	675			3375						3375	1657
St. Lawrence																								
72253/1669																								
72254/671																								
✓ 72255	1670 1660	Arthur Pauley			C	800	555		1600	5700	6700	67.	1675	1675			8375						8375	2597
St. Dominique																								
St. Hippolyte																								
✓ 72256	1648 1649	Est. Elephas			C	200	591	p1	1900	1900	3400	24.	6.	6			30					30	Value on Carding	
1622 do																								
Cadiouy																								
✓ 72257	1606	Antoine Moreau			C	180	593	a	1800	1200	3000	30.	750	750			3750						3750	3817
✓ 72258	1604 1600	Est. Arthur Dubuc			C	360	621	p1	2900	3000	3900	39.	975	975			4875						4875	
Cadiouy																								
✓ 72259	1594	Francois L. Labrie			C	120	623	p1	900	200	1100	11.	275	275			1375						1375	113
✓ 72260	1586	do			C	100	"	"	1100		1100	11.	275	275			1375						1375	
✓ 72261	1 Lot	do			C	"	"	"	1500		1300	13.	325	325			1625						1625	
✓ 72262	1574 1577	Adolphe Alary			C	300	651	p2	1000	2200	3900	32.	8.	8			40						40	157
✓ 72263	1580 1578	Jean Rodrigue Brule			C	550	651	p2	1100	3500	4600	46.	1150	1150			5750						5750	1237
(641) (666)																								
St. Elizabeth																								
✓ 72264	1576 1572	Hermine Bouyoume wife of			C	500	652	1	2500	5700	8200	82.	2050	2050			10250						10250	
Zotique Ducharme																								
✓ 72265	1568 1562	Eleanore Doucet wife of			C	680	"	3.4	2200	6000	8200	82.	2050	2050			10250						10250	
Cyrie Lapoil																								
47355306 620400																								
-3750																								
1531810 9820750 9820750 2463682 1700226 446888 76575 12284439 69750 7572138 4642557																								

Account No. No. de compte	Str et No. No. de la Rue	PROPRIETOR PROPRIÉTAIRE	OCCUPATION	ACTUAL RESIDENCE RÉSIDENCE ACTUELLE	Denomination	Rental Loyer	CADASTRE		VALUR-VALEUR		VALUR-VALEUR		One per cent. on Value Un par cent sur la valeur	SCHOOL TAXES-TAXE DES ÉCOLES			TOTAL	REDUCTIONS		Amount Paid Montant payé	C.B. Folio L.C. Folio	Outstanding Dec. 31st Montant dû le 31 Dec.	REMARKS REMARQUES	
							No.	Sub- division	Land Terrain	Buildings Bâtimens	Total Exempt Total Exempt	Total Assessed Total Imposable		25c per \$100.00	Panel No. 1 Cath. Liste No. 1 Cath.	Panel No. 2 Prot. Liste No. 2 Prot.		Panel No. 3 Neut. Liste No. 3 Neut.	No.					Amount Montant
473553 066 10450																								
✓ 72256	1660 1558	Estéas Lauzon				6	340	657	5	1900	800	1531510	9820750	78.27	2463689	1920226	466888	76575	12284439	69750	757138	4642551		
✓ 72257	1551 1557	Estate Claude Despatie				6	320	"	6	1500	2500	1531510	9820750	42.	10.50	10.60			5950		5250370			
✓ 72258	1550 1548	Joseph Cote				6	350	697	3 ft	700	300			38.	9.50	9.50			1750		4750212			
✓ 72259	1516 1511	do				6	360	"	4.	800	300			40.	10.	10			50		15125316			
✓ 72270	1549 1546	do				6	360	"	5.	150	325			40.	10.	10			50					
✓ 72271	1535 1536	Coariste Pignon		Coariste		6	560	"	6 ft	1000	4000			41.	10.75	10.25			5125					
(317) (314)																								
Sanguinet																								
✓ 72272	1534 1530	George Vincent				6	720	799	17 ft	2500	6400			50.	17.50	12.50			6250		2250255			
(317) (321)																								
✓ 72273	1528 1529	Antoine Lawrence				6	540	710	19 ft	1300	3500			92.	23.	23			115		115	314		
✓ 72274	1528 1528	do				6	620	"	20	1450	3550			47.	11.75	11.75			5875			5875		
✓ 72275	1528 1526	do				6	360	"	21	1450	3550			48.	12.	12			60			60		
✓ 72276	1526 1524	do				6	570	"	22	1700	5000			50.	12.50	12.50			6250			6250		
72277	1524	City of Montreal				6	60	"	10 1/2 ft	350	500	4000		67.	16.75	16.75			8375			8375		
✓ 72278	1524 1526	Edouard Lefebvre de Bellefeuille				6	730	743	17 ft	1500	4000			55.	13.75	13.75			6875		6875	299		
St Louis																								
Joly Land																								
✓ 72279	2a	Adelaide Gagnon wife of Alphonse Chapleau				6	120	746	a 13	700	800			15.	3.75	3.75			1875		1875	297		
✓ 72280	11	Joseph Brunet et fils Estate Joseph W Rudolph Brunet				6	120	"	a 14	400	700			11.	2.75	2.75			1375		3875	307		
✓ 72281	8	do				6	60	"	a 15	400	700			11.	2.75	2.75			1375					
✓ 72282	10	do				6	100	"	a 16	400				4.	1.	1			5					
✓ 72283	5	Polysine Beaudry, wife of Joseph Beaudry				6	"	"	a 17	500				5.	1.25	1.25			625					
Ontario																								
(70.49444.444)																								
Hypolite Land																								
72284	68	Joseph Couval				6	"	776	17 ft															
✓ 72285	66	Dominica Desparois				6	160	"	"	300	1000			13.	3.25	3.25			1625		1625	66		
72286	38	Ulyse Riach				6	80	536																
72287	36	Josephine Houssemouse, wife of Prosper Beauchamp																						
72288	30	Napoléon Beauhamp et al																						
72289	24	Joseph Giguere																						
✓ 72290	21	Ovaldo Salotti				6	110	580		1200	800			20.	5.	5			25			25		
✓ 72291	25	Dominique Lemire dit Marsolais				6	250	582		600	1600			22.	5.50	5.50			2750		2750	113		
473553 066 1630																								
3750																								
1535510	9891550	9891850	2481464	1938001	466888	76575	12375914					1535510	9891550	9891850	2481464	1938001	466888	76575	12375914	69750	7632013	4671551		

1903 St. Louis Ward
Quartier St-Louis
Rue *Nycolite Laue* Street

Valuation and Assessment Roll of Immoveable Property
Role d'Evaluation et de Contribution Foncière

and School Taxes for the year commencing the 1st of May 1903.
et Taxe des Ecoles pour l'année commençant le 1er Mai 1903.

Account No. No. de compte	St. et No. No. de la Rue	PROPRIETOR PROPRIÉTAIRE	OCCUPATION	ACTUAL RESIDENCE RÉSIDENCE ACTUELLE	Denomination	Rental Loyer	CADASTRE		VALUE-VALEUR		Total Exempt Total Exempt	Total Assessed Total Imposable	One per cent. on Value Un par cent sur la valeur	SCHOOL TAXES-TAXE DES ÉCOLES			TOTAL	REDUCTIONS		Amount Paid Montant payé	C.B. Folio	Outstanding Dec. 31st Montant dû le 31 Déc.	REMARKS REMARQUES	
							No.	Sub- division	Land Terrain	Buildings Bâtimens				25c per \$100.00	Panel No. 1 Cath. Liste No. 1 Cath.	Panel No. 2 Prot. Liste No. 2 Prot.		Panel No. 3 Neut. Liste No. 3 Neut.	No.					Amount Montant
47594806671630																								
✓ 7228897		<i>Dommeque Laure dit Marsolais</i>				240	533	600	1300			9891850	19.	475	475	2075			76575		2375.317			
✓ 7228999	31	<i>Kouri Demers</i>	Contractor	47 Cabell		190	576	900	1500		1600	2400	16.	4	4	20			20		20			
✓ 7229033	43	<i>Estate Joseph Manson dit Lapierre</i>				400	537 pt	1600	3500		4900	49.	1225	1225	6125			6125		7632013		4671551		
✓ 7229145	117	<i>Leopold Laue</i>	Merchant			260	590	900	1800		2700	27.	675	675	3075			3075				3375		
✓ 7229259	61	<i>Alfred Lapointe</i>				330	771	950	1530		3500	35.	875	875	3125			3125				3125		
✓ 7229363	65	<i>The Union Brewery</i>				370	770 a	9500	1500		3800	38.	950		950	4700			4700			4700		
✓ 7229473		<i>Estate Michael Kofches</i>				70	769	700	1900		1900	19.	475	475	2375			2375				2375		
4193301																								
<i>St. Louis</i>																								
✓ 722951908	1916	<i>Lucie Faucher wid</i>				650	149 pt	2500	3900		6400	64.	16.	16	80			80		75		86		
✓ 722961918		<i>Dommeque Etacher</i>				130	450 pt	500	700		1900	19.	3.	3	15			15				15		
✓ 722971920		<i>George You</i>		1920	<i>St. Montigny</i>	110	"	600	800		1400	14.	3.50	3.50	17.50			17.50				17.50		
✓ 722981922		<i>Marie Leveille wid of</i>				100	"	600	800		1400	14.	3.50	3.50	17.50			17.50		35		37.5		
✓ 722991924		<i>Francois Lussan</i>		1922	"	110	"	600	800		1400	14.	3.50	3.50	17.50			17.50						
✓ 723001926		<i>Zephirius Leveille Sr</i>		"	"	150	451	1400	900		2300	23.	575	575	2875			2875		2875		1475		
✓ 723011928	1926	<i>Louis Fortin</i>		1326	<i>St. Andre</i>	710	452 pt	1900	3500		4700	47.	1175	1175	5875			5875		5875		2550		
<i>St. Louis</i>																								
✓ 723021946	1946	<i>Joseph Lamoureux</i>				370	474	1350	1850		3900	39.	8.	8	40			40				40		
✓ 723031950	1950	<i>Bo</i>				320	475	1600	2400		4000	40.	10.	10	50			50				50		
✓ 723041954	1956	<i>Cleophas Guzece</i>				180	476	600	1300		1900	19.	475	475	2375			2375		2375		22		
✓ 723051958	1960	<i>Zephirius Bosselin</i>	Merchant	1260	<i>St. Montigny</i>	180	477	700	1300		2000	20.	5.	5	25			25				25		
✓ 723061960	1964	<i>O B Nectot Maide</i>				580	478 pt	1100	2600		3700	37.	925	925	4600			4600		4600		2200		
<i>(175)</i>																								
<i>Francois R</i>																								
<i>Colina " wife of</i>																								
<i>Louis G Gaudreau</i>																								
<i>Cardine Maide wid of</i>																								
<i>Adolphe Patenaude</i>																								
<i>Victoria Maide wife of</i>																								
<i>Joseph Boutin</i>																								
<i>St. Elizabeth</i>																								
✓ 723071970	1972	<i>Marquis Rodrigue</i>		163	<i>St. Louis</i>	280	479	1500	2000		3500	35.	875	875	4375			4375				4375		
<i>Mario Louis Alain (his wife)</i>																								
✓ 723081974	1976	<i>Alphonse Laue</i>				430	493 pt	1400	3800		5300	53.	13.	13	65			65				65		
✓ 723091978	1982	<i>Godfron Labrie</i>				540	"	3000	3000		6000	60.	15.	15	75			75		75		375		
<i>Hotel de Ville</i>																								
47860506713330																								
4500																								
1535510	9959450	9959450									1535510	9959450	9959450	249364	1953951	466888	77525	12457814	70218	7668638		4718926		
1535510	9959450	9959450									1535510	9959450	9959450	249364	1953951	466888	77525	12457814	70250	7668638		4718926		

Account No. No. de compte	Str et No. No. de la Rue	PROPRIETOR PROPRIÉTAIRE	OCCUPATION	ACTUAL RESIDENCE RÉSIDENCE ACTUELLE	Denomination	Rental Loyer	CADASTRE		VALUR-VALEUR		VALUR-VALEUR		SCHOOL TAXES-TAXE DES ECOLES				REDUCTIONS	Amount Paid Montant payé	C.B. Folio L.C. Folio	Outstanding Dec. 31st Montant dû le 31 Dec.	REMARKS REMARQUES
							No.	Sub-division	Land Terrain	Buildings Bâtimens	Total Exempt Total Exempt	Total Assessed Total Imposable	One per cent. on Value Un par cent sur la valeur	25c per \$100.00	Panel No. 1 Cath. Liste No. 1 Cath.	Panel No. 2 Prot. Liste No. 2 Prot.					
									4786 080	6713430											
✓ 72310/1999	1294	Albert Lachapelle	book	1299 de Montigny		330	495		400	3000	9959450	9959450	2498364	1953951			12457814				
✓ 72311/1996	1298	Elizabeth Lapierre widow Simon Bertrand				250	496		1800	1000	3400	3400	850	850			4250				
-	1300 1304	Peles phon Hardy dit Lesage				410	529 9				2520	2520	7.	7.			85				
<i>Badieux</i>																					
✓ 72312/1319	1316	Lion Perrault				270	570		1500	700	3200	3200	22.	550	550			2750			
✓ 72313/1318	1310	Riv. de P. Beauprean				120	571		800	900	1700	1700	17.	475	425			3125			2700 1397
✓ 72314/1327	1326	Adolphe Desautels				220	575		700	2200	2900	2900	29.	725	725			3675			2125 9
✓ 72315/1328	1334	Edmond Labrecque	(unf)			1500	576		5900	9700	15600	15600	156.	39.	39			195			3625
							577														190
							570 1/2														
✓ 72316/1336	1341	do				520	578		2300	4700	7000	7000	70.	1750	1750			8750			8750
<i>St. Dominique</i>																					
✓ 72317/1363	1355	Annie McKearu widow John D. Le Sachlaw				490	578 1/2		800	4500	5300	5300	53.	1375	1325			6625			66 20 201 0
✓ 72318/1345		Francis Renaudie				120	567		400	1000	1400	1400	14.	350	350			1750			1750
✓ 72319/1343	1339	Oscar Amiot				450	568		3200	3500	6700	6700	67.	1675	1675			8375			8375 206 0
✓ 72320/1357	1353																				
✓ 72321/1329	1327	Joseph Corbeil jr				320	569		2400	1600	4000	4000	40.	10.	10			50			50
✓ 72322/1325	1326	do				150	570		1500	900	3400	3400	24.	6.	6			30			30
✓ 72323/1321	1319	Guise Rochon				340	571		1200	2000	3200	3200	32.	8.	8			40			40
✓ 72324/1315	1313	Cleophas Marie Ducies dit Larocque et al				400	572		3000	1000	4900	4900	49.	1225	1225			6125			6125
<i>Badieux</i>																					
✓ 72325/1303	1301	Rudger Nadeau				320	604		3700	6300	10000	10000	100.	25.	25			125			125
✓ 72326/1299		do				330	608		3250	1450	4700	4700	47.	1175	1175			5875			5875
✓ 72327/1291	1287	Nazal Bosty Desmarcoteau				340	609		3200	1300	4500	4500	45.	1125	1125			5625			5625
<i>St. Charles</i>																					
✓ 72328/1363	1361	Felix Morin				170	669		600	400	1000	1000	10.	250	250			1250			1250
✓ 72329/1257		Marguerite Bohemius widow Jean Bte Proulx				230	670		1000	1300	2800	2800	28.	7.	7			35			35
<i>Groche</i>																					
✓ 72330/1255	1249	Agnès Cloutier wife of Joseph Arthur Lazure				550	671		1900	3100	5200	5200	50.	1250	1250			6750			6250
		Louis Edouard Cloutier																			
✓ 72331/1247	1245	Estelle Louis Ricard Ella Perkins				170	673		1800	1000	2800	2800	28.	7.	7			35			35 161 0
✓ 72332/1243	1239	Felix Morin wife of Joseph Lamoureux				550	674 1/2		1800	3500	5000	5000	50.	1250	1250			6250			6250
<i>Sauveur</i>																					
✓ 72333/1229	1225	Marceline Dumas widow Louisant Lecomppte				360	693 1/2		1900	1500	3400	3400	34.	850	850			4250			4250
✓ 72334/1228	1219	Laurie Pigeon				400	695		2200	900	3100	3100	31.	775	775			3875			3875
✓ 72335/1217	1215	Estelle Charlotte Rodier et al				320	700 1/2		3000	2000	5200	5200	50.	1250	1250			6250			6250 203 0
✓ 72336/1213	1209	Clair Roy Aurise Roy Julie Roy				520	701		3600	2900	6500	6500	65.	1625	1625			8125			8125
<i>St. Denis</i>																					
											153570	10076750	10076750	2527689	1983276	466888	77525	1260439			
											1535510	10076750	10076750	2527689	1983276	466888	77525	1260439			

Account No. No. de compte	Str et No. No. de la Rue	PROPRIETOR PROPRIÉTAIRE	OCCUPATION	ACTUAL RESIDENCE RÉSIDENCE ACTUELLE	Denomination	Rental Loyer	CADASTRE		VALUE-VALEUR			
							No.	Sub-division	Land Terrain	Buildings Bâtimens		
49405206776250												
723376	17	Steven Dudenmann	Electrician			350	667	600	1700			
723385		Chonor Lacare				100	664	150	750			
723399	57	James Skelly jr				140	656 ft	300	1100			
723403	57	Estate David Bayreuther Sr				390	653	1300	1810			
723413	38	Neloso Duane wid of Felix Dequino				236	682	400	1900			
723423	31	Jean Ste Drapeau				200	674	400	1900			
723431		Amie Lacare wid of Theodore Prevost				110	678	500	700			
723441	15	de Arida Bourbonniere	Draveller			180	677	700	900			
723451	9	Alphonse Falour				280	676	700	2100			
723467		Jean Ste Bernard				110	679 ft	400	500			
723475		Nicole Beauwid of Leonard Polthush				90	" "	500	600			
St Catherine												
723481	1709	1711 Auzelue Labroque	Notary			530	434	700	900			
723491	1715	1721 Leonard Ovide Nelié				800	" "	750	2000			
723501	1725	1729 Arthur Brazier				1180	435	9700	9300			
723511	1731	1735 Raphael Lemain	(unf)	Agent	1739	870	437	5900	3700			
723521	1739	1745 Pierre Gujere				1150	438	5600	3400			
723531	1747	1753 Aloysia Hamelin wife of Victor Lenoir	Cook	1751	"	870	439 ft	3500	2700			
723541	1761	1765 Polyxene Beaudry wid of Joseph Lemain				680	459	6700	1300			
723551	1765	1771 Estate Louis Dupuis	1774	St. Hubert		800	460	5800	2800			
723561	1773	1779 Yves Ernest Proust dit Ravine				1060	460	6700	1800			
723571	1781	1787 Joseph Louis Nord Alpaid Deschambault				850	463	7000	1000			
723581	1789	1793 Louis Benjamin Durocher				700	464 ft	2900	5600			
723591	1795	1799				930	" "	2500	3200			
723601	1803	1807 Francois Louis Labrie				1070	484 ft	5900	6500			
723611	1809	1813	90	" "	5700	3900						

VALUE-VALEUR		One per cent. on Value	SCHOOL TAXES-TAXE DES ÉCOLES			REDUCTIONS	Amount Paid Montant payé	C.B. Folio L.C. Folio	Outstanding Dec. 31st Montant dû le 31 Dec.	REMARKS REMARQUES
Total Assesmt Total Imposable	Total Assesmt Total Imposable		25c per \$100.00	Panel No. 1 Cath. Liste No. 1 Cath.	Panel No. 2 Prot. Liste No. 2 Prot.					
10076750	10076750	10076750	2527634	1983276		19604434		4887426		
900	900	900	225	235	46858	77525	70250	2875353		
1400	1400	1400	350	350		1750		1750		
8100	8100	8100	775	775		3575		3875		
1600	1600	1600	4	4		20		20		
1600	1600	1600	4	4		20		20		
1900	1900	1900	3	3		15		15		
1600	1600	1600	4	4		20		20		
3800	3800	3800	7	7		35		35		
900	900	900	225	225		1125		1125		
1100	1100	1100	275	275		1375		1375		
7400	7400	7400	1850	1850		9250		9250		
10100	10100	10100	2525	2525		12625		12625		
19000	19000	19000	4750	4750		23750		23750		
9000	9000	9000	2250	2250		11250		11250		
11000	11000	11000	2750	2750		13750		13750		
6300	6300	6300	1550	1550		7750		7750		
8000	8000	8000	20	20		100		100		
8100	8100	8100	2025	2025		10125		10125		
8000	8000	8000	20	20		100		100		
8000	8000	8000	20	20		100		100		
8500	8500	8500	2125	2125		10625		10625		
5700	5700	5700	1425	1425		7125		7125		
12400	12400	12400	31	31		155		155		
9600	9600	9600	24	24		120		120		
1535510	10226250	10226250	2565064	2020651	466858	77525	12791314	4888051		
1535510	10226250	10226250	2565064	2020651	466858	77525	12791314	4888051		

Account No. No. de compte	Str et No. No. de la Rue	PROPRIETOR PROPRIETAIRE	OCCUPATION	ACTUAL RESIDENCE RESIDENCE ACTUELLE	Denomination	Rental Loyer	CADASTRE		VALUE-VALEUR	
							No.	Sub-division	Land Terrain	Buildings Bâtimens
72362	1816 1819	Arthus Léonidas Marie Louise				620	415	5800	400	6979050 6939270
72363	1821 1820	Jean-Bte Dubreuil				700	186 1/2	2300	1900	
72364	1825	do				600	" "	2600	3000	
Avenue Hotel de ville										
72365	1831 1828	Michel Saunders Marie Elijabek				500	505 1/2	3100	3200	
72366	1835 1840	Estelle Edward Mark John Barry				780	" 2/3 504	5750	2150	
72367	1845 1849	Alfred Dalbee	Advocate	386 Sherbrooke		840	505	9050	2050	
72368	1851 1855	Estelle Edward Mark John Barry				900	506 1/2	6000	7500	
72369	1857	do				760	" "	3400	4100	
(21) (22)										
72370	1859 1871	George Willems Cook				2010	529	7450	18520	
72371	1873	Lucien Arsene Bernard				800	530	5900	5100	
72372	1875	Patrick Wiest	Leat.	256 Montcalm St.		500	531	3800	1000	
72373	1878 1899	Benjamin Franklin				1000	532	7500	100	
72374	1881 1883	John Samuel Price	Merchant	364 Sherbrooke		500	533 534 1/2	4400	900	
72375	1885	Marie Olivier Gouville wife of Jean-Marie Gouville				700	534	3600	3500	
72376	1887 1891	David Walter		265 1/2 Lafontaine		1400	535	7100	4900	
72377	1891 1899	Charles Berger				1400	" 2/3 536	12500	5700	
St. Dominique										
72378	1903 1904	Estelle Marie Edmund Paquette				1040	537 1/2	6900	4100	
72379	1909 1911	do				750	" "	5200 4000	4000	
St. Dominique										
72380	1907 1896	Emma Decarie wife of Armand Larive		483 St. Denis		870	286	5400	1800	
72381	1894 1892	do				700	287	3200	600	
72382	1890 1889	Mary St. Laurent wid of 1887 1878 James Stachan				1140	288	13820 4000	7200	
St. Justine										
72383	1879 (51)	Adolphe Felix Duchaux	Bookkeeper		pe P&C	2170	313 1/2	11700	12300	
72384	1886	do					Notice Paid		1000	
72385	1864 (21)	Trustees of John Presbyterian Church of the City of Montreal				430	313 1/2	8400	14200	
Cadioux										
72386	1838 1850	Alfred Dalbee	Advocate	336 Sherbrooke		910	314 1/2	5700	6200	
72387	1848 1840	do					" "	4400		
72388	1838 1852	Cleophas Tessier dit Lavigne & al				540	" "	4600	1300	
72388	1838 1852	Cleophas Tessier dit Lavigne & al				700	315 1/2	2100	4700	
Avenue Hotel de ville										
72389	1830 1818	Francois L. Labrie				1220	359 1/2	8400	6600	

VALUE-VALEUR		One per cent. on Value Un par cent sur la valeur	SCHOOL TAXES-TAXE DES ECOLES			TOTAL	REDUCTIONS		Amount Paid Montant payé	C.B. Folio L.C. Folio	Outstanding Dec. 31st Montant dû le 31 Dec.	REMARKS REMARQUES
Total Exempt Total Exempt	Total Assessed Total Imposable		25c per \$100.00	Panel No. 1 Cath. Liste No. 1 Cath.	Panel No. 2 Prot. Liste No. 2 Prot.		Panel No. 3 Neut. Liste No. 3 Neut.	No.				
1535510	10226250	102262.50	2545064	2020651	466858	1279134	70250	7433013		4888051		
1535510	10226250	102262.50	2545064	2020651	466858	1279134	70250	7433013		4888051		
	6200	62.	1550	1350		7750				77.50		
	4900	49.	1050	1050		5950		123.50				
	5600	56.	14.	14		70						
	5600	56.	14.	14		70		70		377.7		
	7900	79.	1975	1975		9875		9875		173.7		
	11100	111.	2775	2775		13875		13875		188.9		
	13500	135.	3375	3375		16875		16875		173.7		
	7500	75.	1875	1875		9375						
	26000	260.	65.	65		395		325		195.7		
	11200	110.	2750	2750		13750				137.50		
	6800	68.	17.	17		85		85		279.7		
	7600	76.	19.		19	95		95		216.7		
	5000	50.	1250		1250	6250				62.50		
	7000	70.	1750	1750		8750				87.50		
	13000	120.	30.		30	150		100		288.9		
	18000	180.	45.	45		225		225		225		
	11000	110.	2750	2750		13750		13750		371.7		
	9000	90.	2250	2250		11250				112.50		
	7300	72.	18.	18		90				90	Mr. Raymond Larive	
	3800	28.	7.	7		35				35		
	20000	200.	50.		50	250		250		294.7		
	25000	250.	6250		6250	31250	1143	6.25	306.25	314.7		
	11400	114.	2850	2850		14250				271.25	388.0	
	4400	44.	11.	11		55						
	5900	59.	1475	1475		7375					887.5	
	7100	71.	1775	1775		8875						
	15600	150.	3750	3750		14750				1870.43		
15382	10105000.0	105000.50	2633514	2071701	424288	77525	18133564	70171		44071.76		
15382	105000.50	105000.50	2633514	2071701	424288	77525	18133564	70875	8105513	49571.76		

at page 791

1903 St. Louis Ward
Quartier St-Louis
Rue St-Catherine Street

Valuation and Assessment Roll of Immoveable Property
Role d'Evaluation et de Contribution Foncière

and School Taxes for the year commencing the 1st of May 1903.
et Taxe des Ecoles pour l'année commençant le 1er Mai 1903.

Account No. No. de compte	Str et No. No. de la Rue	PROPRIETOR PROPRIÉTAIRE	OCCUPATION	ACTUAL RESIDENCE RÉSIDENCE ACTUELLE	Description	Rental Loyer	CADASTRE		VALUE-VALEUR	
							No.	Sub-division	Land Terrain	Buildings Bâtimens
72390	1516 1514	Albina Laurent wife of Joseph Avit Germain	16 D	174 Charri	C	550	360	3500	3700	509746.06965350
		Marie Louise Laurent wife of Joseph Dore								
		Marie Antoinette Laurent								
		Ernest Laurent								
		Marie & Pauline Laurent wife of Henry Lemoyne de Montigny								
72391	1519 1510	Marie & Pauline Laurent wife of Henry Lemoyne de Montigny	16 D	131 Charri St.	C	450		2900	2800	
72392	1518 1506	Marie Corinne Albina Laurent wife of Joseph Avit Germain	16 D	174 Charri	C	590		2900	1800	
72393	1514 1509	Joseph Ernest Laurent		Bouchette out	C	600		2500	2800	
72394	1794 1792	Arthur S. Joseph	Fidei commiss	101 S. Denis	C	1500	375	11300	13400	
72395	1790 1784	Estate Francois Duguay								
		Arthur Gagnon								
		Francois Duguay								
		Joseph								
		Helene " wife of Adolphe Racine								
		Edipia Duguay								
		Melanie " wife of Charles P. Chasnon								
		Albina Duguay								
		Ernestine " wife of Arthur Gagnon								
		Marie Louise Duguay wife of Achille Leduc								
		Ferdinand Duguay								
		Eugene								
		Archer								
72396	1712 1771	Marquise Dufany wife of Joseph Alexis Robillard								
72397	1774 1768	do		"	C	580	350	3900	1000	
72398	1766 1760	do		"	C	1300	"	4800	4000	
72399	1758 1754	A. Arcadius Labrecque	Genl	285 S. Denis	C	910	425	5600	3800	
72400	1750 1742	Jean Marie Papineau	Genl	110 S. Laurence	C	1260	"	6900	2800	
72401	1740 1736	Charles Belanger		"	C	550	426	4300	600	
72402	1732 1730	Jean Marie Papineau	Genl	110 S. Laurence	C	360	427	4400	500	
72403	1728 1722	Francois D. S. Charles		"	C	1820	478	8700	22400	
72404	1720 1712	Ellen Mary Cook wife of James P. B. Casgrain		"	C	1050	429	6000	10000	

Total Exempt	Total Assessed	One per cent. on Value	SCHOOL TAXES—TAXE DES ÉCOLES			TOTAL	REDUCTIONS		Amount Paid	C.B. Folio	Outstanding Dec. 31st	REMARKS
			25c per \$100.00	Panel No. 1 Cath. List No. 1 Cath.	Panel No. 2 Prot. List No. 2 Prot.		Panel No. 3 Neut. List No. 3 Neut.	No.				
10500.50	10500.50	115.1000	26335.14	2071701	484288	77525						
8100	8100	10500.50	26335.14	2071701	484288	77525						
4246	4246	4246	12700	1525								
4500	4500	45	1125									
4000	4000	40	10	10								
5300	5300	53	1325	1325								
34700	34700	247	6175	4175								
9400	9400	94	2350	2350								
15500	15500	155	3875	3875								
4900	4900	49	1225	1225								
8800	8800	88	22	22								
9400	9400	94	2350	2350								
9700	9700	97	2425	2425								
4900	4900	49	1225	1225								
4900	4900	49	1225	1225								
30000	30000	300	75	75								
16000	16000	160	40	40								
155210	10658150	10658150	2673039	2111226	484288	77525						
155210	10658150	10658150	2673039	2111226	484288	77525						

Account No. No. de compte	Str et No. No. de la Rue	PROPRIETOR PROPRIÉTAIRE	OCCUPATION	ACTUAL RESIDENCE RÉSIDENCE ACTUELLE	Denomination	Rental Loyer	CADASTRE		VALUE-VALEUR		SCHOOL TAXES-TAXE DES ÉCOLES					TOTAL	REDUCTIONS		Amount Paid Montant payé	C.B. Folio L.C. Folio	Outstanding Montant dû le 31 Déc.	REMARKS REMARQUES			
							No.	Sub-division	Land Terrain	Buildings Bâtimens	25c per \$100.00	Panel No. 1 Cath. Late No. 1 Cath.	Panel No. 2 Prot. Late No. 2 Prot.	Panel No. 3 Neut. Late No. 3 Neut.	No.		Amount Montant								
72405/1180	4137	Ida Florence Appleton wife of Alexandre Miller Lewis				280	389 fr		2400	2000	10655/150	10655/150	2673039	21172.26	484258	77525	13331189	55. ✓	70875	8266638	443572	4993676			
72406/1189	4411	Abraham Frs & Beaumont				240	386		2700	1000	10655/150	10655/150	2673039	21172.26	484258	77525	13331189	40. ✓	40	1397					
72407/1183		Toussaint Lortie (Gross 2nd)				140	385 fr		1300	1300															
72408/1115		Estelle Françoise R. Lortie Marie Louise Brosseau wife of Alphonse Bouckelint		Boat dealer 4450 Dorchester		240	385 1/2 fr		1300	1300															
72409/1117	453	do				470	384		2500	2900															
72410/1133	457	Reuben Sessou		Tailor 455 Dorchester		1100	388		2700	3000															
72411/1159	465	Joseph Dayette Theophile "				620	387 fr		2700	2000															
72412	1 ch	Marquise Robillard wife of Edmond Laroche					381 15 " 14		4100															5125	
72413	"	Marthe Robillard wife of Henri Elie Vanille		89 Victoria			" 13		1800															2250	
72414	1 ch	Ovide Robillard					" 12 " 11 375 1/2 " 11 " 11		5400															6750	
72415	"	Adolphe Robillard					375 fr " 11 " 11		1800															2250	
72416/1167	469	Joseph Laroche Romain Edouard Bourret		Bookkeeper hair employe 467 Dorchester		470	" "		1700	3300														6250	
72417/1171		Charles R. Grothe Adèle "				250	373		1700	2000														4625	
72418/1173		do				310	372		1350	2600														50	
72419/1177	479	Marie Luce Marie Veronique Drouot wife of J. O. Joseph Wurt		417 Dubord		280	371 fr		2300	1500														4750	
72420/1179	483	Marie Julie & Richard wife of R. Edouard Pauchaud				610	370		3900	3000														8625	
72421/1185		François R. Labrie		Butcher 485 Dorchester		300	345 fr		4700	1800														75	
72422/1197	503	Marie Elodie Bourgeois wife of Louis Allard		Genl 383 St. Louis		400	344		2000	3900														90	
72423/1199	505	Marie & Sophie Raymond wife of Joseph Raymond Hon L. R.				440	343		5400	13500														23625	
72424/1207	511	Albina Poirer wife of Jean Julien Colreux				560	342		2100	3400														6875	
72425/1213	519	Caroline Normand wife of Joseph & Richard Joseph Archambault Gustave Alexandre B. Paul Wilfrid Eugene Archambault & Henri B. Rainville Notant B. Archambault E. Denis Popineau Julie Morane David Melle Hortense Popineau				660	341		2500	6570															11200
											524071 07093100 -6052														
											155021010749850	10769850	2700964	2136626	486813	77525	13470814								
											155021010749850	10769850	2700964	2136626	486813	77525	13470814	70875	8366138	8033801					

Account No. No. de compte	Str et No. No. de la Rue	PROPRIETOR PROPRIETAIRE	OCCUPATION	ACTUAL RESIDENCE RESIDENCE ACTUELLE	Denomination	CADASTRE		VALUR-VALUR		VALUR-VALUR		SCHOOL TAXES-TAXE DES ECOLES			REDUCTIONS		Amount Paid Montant payé	C. B. Folio L. U. Folio	Outstanding Dec. 31st Montant dû le 31 Dec.	REMARKS REMARQUES
						Rental Loyer	No. Sub-division	Land Terrain	Buildings Bâtimens	Total Assesmt Total Imposable	One per cent. on Value Un par cent sur la valeur	25c per \$100.00	Panel No. 1 Cath. Liste No. 1 Cath.	Panel No. 2 Prot. Liste No. 2 Prot.	Panel No. 3 Sect. Liste No. 3 Sect.	TOTAL				
<i>cadieux</i>	72426528	535 The	aboutical	General Hospital				5240710709440	1558210	10769850	11769850	2700964	2136626	486813	77525	13470814	70875	8266138	5833801	
	72427	Ground	do	do					1858210	10769850	10769850	2700964	2136626	486813	77525	13470814	70875	8266138	5833801	
<i>S. Dominique</i>	72428547	Estate	Francois R. Beauvry	do																
	(606) (110)	Normand	Reinette wife of	Pierre	Advocate															
			Charles	Leblanc																
			Rodolphe	Beauvry																
			Rue	"																
			Francois R.	"																
<i>S. Anne</i>	72429546	542	Hou	Gaspard																
	72430546	538	Lea	Cardinal																
	(102)	641	Joseph	Urbain																
			Direct																	
	72431536		aboutical	General Hospital																
	72432530		Jean	Roch																
	72433528	534	of	St. Jean																
<i>cadieux</i>	72434522	520	Asphouise	Aubry																
			Joseph	Benjamin																
	72435518	516	St. Charles	Charland																
	72436514		Rose	Victoria																
			Cardinal	wife of																
			Arthur	Rheanne																
	72437512		Estate	Jacques																
	72438510		Jean	Henry																
			Price																	
	72439508	502	Rebecca	Lazarus																
			Joseph																	
	72440500	498	Marie	Malvina																
			Boisrume	wife of																
			Normand	Rheanne																
<i>Queen Hotel & Villa</i>	72441496	492	Louis	Etie																
	72442490	488	Lea	Cardinal																
			Joseph	Urbain																
	72443486	484	Helena	Genest																
	72444482	480	Napoleon	Loiselle																
<i>S. Elizabeth</i>	72445476	478	Estate	Francois R. Beauvry																
			Joseph	Benjamin																
	72446474		Joseph	Benjamin																
	72447472		Bernard	Levan																
	72448470	468	Ida	Poupart																
			Jules	Katto																
	72449466	460	William	George																
	72450458	452	Marie	Louise																
			Boyer	wife of																
			Edouard	Colombier																
	72451448	446	Sarah	Deslongchamps																
			Charles	Greffard																
	72452442	442	Berthe	Asphouise																
			Benjamin	Boyer																
			Jules	Kattel																

Account No. No. de compte	Str et No. No. de la Rue	PROPRIETOR PROPRIETAIRE	OCCUPATION	ACTUAL RESIDENCE RESIDENCE ACTUELLE	Denomination	Rental Loyer	CADASTRE		VALUR-VALEUR		VALUR-VALEUR		One per cent. on Value Un par cent sur la valeur	SCHOOL TAXES-TAXE DES ECOLES				TOTAL	REDUCTIONS		C.B. Folio L.C. Folio	Outstanding Dec. 31st Montant de le 31 Dec.	REMARKS REMARQUES														
							No.	Sub- division	Land Terrain	Buildings Bâtimens	Total Exempt Total Exempt	Total Assessed Total Imposable		25c per \$100.00	Panel No. 1 Cath. Liste No. 1 Cath.	Panel No. 2 Prot. Liste No. 2 Prot.	Panel No. 3 Neut. Liste No. 3 Neut.		No.	Amount Montant				Amount Paid Montant payé													
St. Denis																																					
72153358	390	Marie Catherine Lavoie wife of Abel Thivierge				480	168	ps	2200	2400	10900650	10900650	5600	56.	2733664	2161757	490938	50975	13634314	70.	75875	8465588	50257														
72154390	391	Caroline & Archambault wife of Eleophas & Leduc	Secretary	391 LaSalle		330	"	ps	600	1500	10900650	10900650	3100	31.	575	525			2625	26.	75					2625											
72155394	394	Marie Louise (Lefebvre) Monjean				350	"	ps	800	1200	2000	2000	2000	20.	5.	5.			25.	25.						25											
72156396		William Blazot	Tailor	396 LaSalle		170	"	ps	700	1300	2000	2000	2000	20.	5.		5		25.	25.		25	349														
72157(1)		Joseph Aephane Fortier	Grocer			130	"	ps	150	550	400	400	400	4.	175	175			575	57.						575											
72158(2)		Joseph Poitras				50	"	ps	150	250	400	400	400	4.	1.	1			5.	5.		5	17			5											
72159(1)		Clive Beaudoin				50	"	ps	150	250	400	400	400	4.	1.	1			5.	5.		5	17			5											
72160395	400	Edith Mary Gaudet Pelletier Louis Lou Guy Pelletier George Aephanus " Louis Hercule "				400	163		2900	4900	6400	6400	64.	16.	16				80.	80.		80	254														
Law of LaSalle																																					
7216123	4	Charles Garth				560	164	2	1200	2600	3800	3800	38.	950		950			4750	47.							4750										
721625	1	No				340	165	3	700	2570	3300	3300	33.	8.		8			40.	40.							40.										
Value on Sanguinet																																					
721638	12	Therese Robere wife of Pauvre R. Barbeau				40	151	ps																													
7216414	16	Joseph Leloir Raymond Duprene Marie Rachel Isabella Duprene				250	158	ps	400	1200	1600	1600	16.	4.	4				20.	20.							20										
7216414	16	Dominique Ducharme				200	162	ps	400	2000	2400	2400	24.	6.	6				30.	30.		30	42				30										
LaSalle																																					
72165466	412	Dominique Ducharme				540	162	ps	1800	4100	5900	5900	59.	1475	1475				7375	73.							7375										
Sanguinet																																					
72166426	428	Charles Lavoie	Merchant	164 St. Hubert		180	132	ps	2500	2000	4300	4300	43.	1075	1075				5375	53.							5375										
72167430	430	Arthur Kelly				700	"	"	2500	4200	6500	6500	65.	1625	1625				8125	81.		8125	208				8125										
72168438	444	Polyxene Beaudry wife of Joseph Leman				520	151	"	2500	4000	6500	6500	65.	1625	1625				8125	81.		8125	208				8125										
72169450	454	Estelle Walter Charles				630	123	16.17	3300	5000	8300	8300	83.	2075	2075				10375	103.							10375										
Ocean Hotel & Villa																																					
72170466	468	Victoria Braun				410	122	ps	1550	3350	4900	4900	49.	1225	1225				6125	61.							6125										
72171470	472	Charles Marie Lefebvre				380	"	"	1800	2200	4000	4000	40.	10.	10				50.	50.		50	387				50										
72172474	476	Anastase Poissant wife of Adolphe Dupreault				350	112		1800	2200	4000	4000	40.	10.		10			50.	50.							50										
72173478	480	Lea Cardinal wife of Joseph Urbain Forest				200	111		2100	100	2200	2200	22.	550	550				2750	27.							2750										
Ladimex																																					
											53836607402650																										
											181211010977850	10977850	2752944	2175726	496263	80975	13730814			181211010977850	10977850	2752944	2175726	496263	80975	13730814			181211010977850	10977850	2752944	2175726	496263	80975	13730814		

Account No. No. de compte	Str et No. No. de la Rue	PROPRIETOR PROPRIETAIRE	OCCUPATION	ACTUAL RESIDENCE RESIDENCE ACTUELLE	Denomination	Rental Loyer	CADASTRE		VALUE-VALEUR		VALUE-VALEUR		One per cent. on Value Un par cent sur la valeur	SCHOOL TAXES-TAXE DES ECOLES			TOTAL	REDUCTIONS No. Amount Montant	Amount Paid Montant payé	C.B. Folio L.C. Folio	Outstanding Dec. 31st Montant dû le 31 Dec.	REMARKS REMARQUES
							No.	Sub-division	Land Terrain	Buildings Bâtimens	Total Exempt Total Exempt	Total Assessed Total Imposable		25c per \$100.00	Panel No. 1 Cath. Liste No. 1 Cath.	Panel No. 2 Prot. Liste No. 2 Prot.						
53836607408650																						
✓ 72414188	119 1/2	Henry Bayumite Prud'homme wid of James Young		Boucheville	C	570	109	1	1000	4800	10977850	10977850	55.	1375	1375	13730814	75975	824763	5130176	6875		
✓ 72475499	496	Charles Berger		163 St-Denis	C	540	108	fr	1100	3900	10977850	10977850	50.	1750	1750	13730814		6200000		13750		
✓ 72476498	510	Estienne Rodrigue & Marie Louise Allain (his wife)			C	820	107	-	2900	8100	10977850	10977850	110.	2750	2750	13730814						
✓ 72477544	a.s.c.d.	do			C	430	91	90	7000	600	10977850	10977850	76.	19	19	13730814					95	
✓ 72478512		Samuel Pansseau Joseph Arthur Lamarche	Trades	516 Lafontaine	C	90	89		1300	200	10977850	10977850	15.	375	375	13730814					1875	
✓ 72479516	518	Marie Stocla wid of Dominique Lacarrel			C	90	89		1300	200	10977850	10977850	15.	375	375	13730814					1875	
St-Dominique																						
✓ 72480530	552	Ferdinand Tremblay			C	1000	85		1700	10300	10977850	10977850	120.	30	30	13730814					150	
✓ 72481534	556	Narcisse Lebeaud			C	690	84		1100	3600	10977850	10977850	47.	1175	1175	13730814		5875	379			
St-Francois																						
✓ 72482530	551	Henriette Lacroix wife of Captain Lesperance		(France) Vaudeville	C	250	260		1600	900	10977850	10977850	75.	625	625	13730814		3125	3270			
✓ 72483531	527	Marie Louise Bédard wife of Jean Pte Vallee		St-Denis	C	550	259		1200	1200	10977850	10977850	24.	6	6	13730814		50	3270			
St-Dominique																						
✓ 72484487	485	Leon Larue jr			C	460	227	fr	1300	3100	10977850	10977850	44.	11	11	13730814					55	
✓ 72485483	481	Arthur Kelly			C	430	226		2200	2500	10977850	10977850	47.	1175	1175	13730814		5875	255			
✓ 72486479	477	Lucie Lalonde			C	360	225	fr	800	3200	10977850	10977850	40.	10	10	13730814					50	
✓ 72487473		do			C	140	-	-	2200	500	10977850	10977850	27.	675	675	13730814					3375	
Archaic Hotel 2740																						
✓ 72488468	461	Julie Charlotte Adeline Charles wife of Jean George Wood			C	370	212	a	1300	2200	10977850	10977850	34.	850	850	13730814		4250	384			
✓ 72489469	457	Normandine Des Arrounais Brauch wife of Achille Michaud			C	460	211		1100	3300	10977850	10977850	46.	1150	1150	13730814		5750	311			
✓ 72490465		Alice Del Couray wid of John Joseph Lacomis			C	300	210	fr	900	900	10977850	10977850	18.	450	450	13730814					2250	
✓ 72491463		Robert de Neville Hannah Jane wife of Ferdinand Parier			C	300	-	fr	900	1600	10977850	10977850	25.	625	625	13730814		3125	41			
		Marie Elizabeth Neville wife of Louis Robert Raymond																				
		Wives of ord Stach - Miss																				
✓ 72492451		James Storgau			C	200	-	-	1000	1600	10977850	10977850	26.	650	650	13730814					3250	
✓ 72493449	457	Joseph Storgau Storgau			C	360	-	-	1500	2800	10977850	10977850	43.	1075	1075	13730814		5375	17			
✓ 72494447		Clair Bastonay wid of Alfred Chalouy			C	120	197		800	800	10977850	10977850	16.	4	4	13730814					20	
✓ 72495445		John Gilligan		411 Baymont	C	120	196		700	900	10977850	10977850	16.	4	4	13730814		20	268			
✓ 72496443	431	Marie Octave Marsan de Lapierre wife of Toussaint Benoit Gaudry de Bourbonnais			C	280	195		900	1700	10977850	10977850	26.	650	650	13730814		3250	3200	46		
✓ 72497439	(71)	Eugene Broseau	Express	439 Lafontaine	C	140	194		1000	1100	10977850	10977850	24.	575	525	13730814		2625	253			
Baymont																						
54191607468350																						
- 2400																						
181211011072950																						
181211011072950																						

Account No. No. de compte	Str et No. No. de la Rue	PROPRIETOR PROPRIÉTAIRE	OCCUPATION	ACTUAL RESIDENCE RÉSIDENCE ACTUELLE	Denomination	Rental Loyer	CADASTRE		VALUR—VALEUR	
							No.	Sub-division	Land Terrain	Buildings Bâtimens
54191607468350										
72498111	1109	Michael & Field				320	181		2000	1000
72499407	405	Marie Boudon wia of Ophre Boucher				490	130	3500	2200	2200
72500101	399	Louis Joseph Charles Louis Boyer Marie Auguste Amelia Boyer				400		5500	2600	
72501403		do				340	175	1000	1200	
72502397		La Corporacion Arcebispo de Montreal Roumain de Montreal				250	171	1300	3000	
72503395	357	Narcisse Pageau	Butcher	389 LaSalle		930	170	2200	5000	
54326607453950										

VALUR—VALEUR		One per cent. on Value Un par cent sur la valeur	SCHOOL TAXES—TAXE DES ÉCOLES			TOTAL	REDUCTIONS		C.B. Folio L.C. Folio	Outstanding Dec. 31st Montant de le 31 Dcs.	REMARKS REMARQUES
Total Exempt Total Exempt	Total Assesed Total Imposable		Panel No. 1 Cath. Liste No. 1 Cath.	Panel No. 2 Prot. Liste No. 2 Prot.	Panel No. 3 Nest. Liste No. 3 Nest.		No.	Amount Montant			
1812110	11072050		2776739	2195001	497763	15849689	75871	5075463	2195051		
1812110	11072950	11072950	2776739	2195001	497763	15849689	75875	5075463	2195051		
		30.	750		750			3700	467		
		60.	15.	15.					75		
	2000	59.	1475	1475		7375499	1250	5575455			
		72.	550	550		27501					
		42.	1050	1050		52501		5250162			
		78.	1950	1950		97501		9750194			
	1814110	1102050	2754014			13886064					
			2204526	498513	80975						
1814110	11102050	11102050	2784014	2204526	498513	80975	13886064	77125	5202885	5202057	

ASSESSORS OFFICE,
CITY HALL, Montreal, SEP 18 1903

We, the undersigned, forming the majority of the members of the Board of Assessors, being duly sworn on the Holy Evangelists do depose and say: that, to the best of our knowledge and belief the foregoing valuation and assessment roll for the St. Louis Ward in the City of Montreal is correct, and we certify that the same has been made in accordance with the provisions of the City Charter.

Sworn, signed and acknowledged before me at Montreal, this SEP 18 1903

A. Lafontaine
J. Hamilton
P. B. Morris
L. O. Leveillé
Edo. Scott
J. P. Gauthier
W. J. Gauthier
T. J. Gauthier

Supplementary Roll

Account No. No. de compte	Str et No. No. de la Rue	PROPRIETOR PROPRIÉTAIRE	OCCUPATION	ACTUAL RESIDENCE RÉSIDENCE ACTUELLE	Denomination	Rental Loyer	CADASTRE		VALUE-VALEUR	
							No.	Sub-division	Land Terrain	Buildings Bâtimens
									5434660	7453950
		Avenue Hotel de Ville								
72504	1 Lot	The Grand French Railway of Canada Superannuation & Provident Fund Association			N		888	7	1150	
72505	1 "	do			"		887	7 1/2	1150	
72506	1 "	do			"		4	8	1100	
72507	1 "	do			"		685	7 1/2	1100	
		S. Elisabeth								
72508 287 R 214		Oliver Henri Massicotte			L		655		2300	2400
		Cardinal Street								
72509 566		James Gilmour			P		878		800	1200
		Sherbrooke								
72510 Ground		A Paul Labelle Adrienne S. Lavallee Helena Desjardins wife of Edmond Deschaneau Marie Louise A. Laurent wife of Joseph Emory Dove Klond Joseph Charlette Cécile Blais wife of Gabriel Des Georges Joseph Masab Fortin			G		198 1/2	2/3	1575	

5434660 7453950
- 2452
= 745100

VALUE-VALEUR		One per cent. on Value Un par cent sur la valeur	SCHOOL TAXES-TAXE DES ECOLES			TOTAL	REDUCTIONS		Amount Paid Montant payé	C.B. Folio L.C. Folio	Outstanding Dec. 31st Montant dû le 31 Dec.	REMARKS REMARQUES
Total Exempt Total Exempté	Total Assessed Total Imposable		Panel No. 1 Cath. Liste No. 1 Cath.	Panel No. 2 Prot. Liste No. 2 Prot.	Panel No. 3 Neut. Liste No. 3 Neut.		No.	Amount Montant				
1814110	11102000	11102000	2784	2204586	49813	80975	50775	13886064	77120	8602888	5206051	
	1150	1150	257			287				5625 321		4c post 12 /03
	1150	1150	288			288						
	1100	1100	275			275						
	1100	1100	275			275						
	4700	4700	1175	1175		5875				5875 262		
	2000	2000	5			5				20 1143		7c post 27 /03
	1575	1575	394	394		1969				1969 3423		

1814110 11102000 11102000 2784 2204586 49813 80975 50775 13886064 77120 8602888 5206051

11102000 11102000 2784 2204586 49813 80975 50775 13886064 77120 8602888 5206051

11102000 11102000 2784 2204586 49813 80975 50775 13886064 77120 8602888 5206051

x Supplementary

OFFICE 7412-5-11557
CITY OF MONTREAL, NOV 30 1903

We, the undersigned, forming the majority of the members of the Board of Assessors, being duly sworn on the Holy Evangelists do depose and say: that, to the best of our knowledge and belief the foregoing valuation and assessment roll for the _____ Ward in the City of Montreal is correct, and we certify that the same has been made in accordance with the provisions of the City Charter.

Sworn, signed and acknowledged before me at Montreal, this NOV 30 1903

Joseph Goyette
J. Hamilton Sims
Gilles
S. J. Gauthier
H. J. Gauthier

* Distribution of these additions, with regard to school tax, is given in next page.

Deutch page 784	225	Add	225
	8596357		5228581
Add page 787	2750	Deutch	2250
	8598207		5226301
" " 77	4125	"	4125
	8602782		5222176
" " 762	35	"	35
	8602822		5218676

Account No. No. de compte	Str et No. No. de la Rue	PROPRIETOR PROPRIÉTAIRE	OCCUPATION	ACTUAL RESIDENCE RÉSIDENCE ACTUELLE	Denomination	Rental Loyer	CADASTRE		VALUE-VALEUR		SCHOOL TAXES-TAXE DES ÉCOLES				TOTAL	REDUCTIONS		Amount Paid Montant payé	C.B. Folio	Outstanding Dec. 31st Montant dû le 31 Déc.	REMARKS REMARQUES
							No.	Sub-division	Land Terrain	Buildings Bâtimens	25c per \$100.00	Panel No. 1 Cath. Liste No. 1 Cath.	Panel No. 2 Prot. Liste No. 2 Prot.	Panel No. 3 Neut. Liste No. 3 Neut.		No.	Amount Montant				
Page																					
73		A. R. Granger									6.25										
"		Yvon J. B. D. Infort									12.50										
75		J. E. Brault									6.25										
76		A. F. Beaudry									18.75										
77		G. J. R. Supr ^m Fund															20				
79		Mrs. Grigunsky										12.50									
710		H. A. Gagnon										13.75									
712		F. X. Magneron									1.25										
"		Mrs. Melan									56.25										
719		Jos. Carroll & al									6.25										
720		Wid. Atkinson										2.50									
"		Mrs. Stuart										6.25									
723		" A. P. Knight										3.75									
"		G. J. R. Supr ^m Fund															100				
725		C. Dupon									2.50										
"		J. S. M. Gogor										1.25									
726		Wid. Gilmour										1.5									
732		J. H. Gauthier									6.25										
737		J. M. Jeal										6.25									
744		W. Walker										193.75									
"		A. Champagne									12.50										
748		Wid. Rockell									6.25										
750		A. Herz										6.25									
753		M. Raymond									6.25										
755		V. J. Decompte									8.75										
"		F. Courcel									6.25										
756		F. L. Labrelle									12.50										
757		C. Legault									3.75										
761		B. X. Masicotte									58.75										
"		J. B. Drapeau									6.25										
765		A. Goyer									2.5										
768		F. X. Gern									6.25										
772		Dame E. Guibault									12.50										
774		" N. Gagnon									12.50										
775		The Synod of the Diocese of Montreal										8.75									
776		J. Gaudron									2.50										
779		A. P. Dupon									6.25										
781		V. Lebacher									5										
784		A. F. Dechaux										6.25									
787		Veuve Suroot									4.5										
"		U. Leclere									5										
790		Dame Boyer									12.50										
											36.5	286.25	120								
										1/5	73	572.5	24								

**Les pages suivantes du
présent registre n'ont pas été
microfilmées. Elles ne
comprennent aucune inscription.**