

INSURANCE PLAN OF THE CITY OF MONTREAL VOLUME 19



PLAN DATED JANUARY 1966



For information regarding Water Works, Fire Protection, etc.,
see report issued by the Canadian Underwriters' Association.

STANDARD KEY OF SIGNS

APPROVED BY CANADIAN UNDERWRITERS ASSOCIATION - 1963

CONSTRUCTION	WALLS	ROOFS	MUNICIPAL PROTECTION	ABBREVIATIONS
<p>CONSTRUCTION</p> <p>FIRE-RESISTIVE (CONSTRUCTION DETAILS TO BE SHOWN)</p> <p>FIRE-RESISTIVE UNPROTECTED STEEL</p> <p>STEEL CONSTRUCTION THROUGHOUT</p> <p>NOTE: ROOF VARIATIONS ARE INDICATED BY NOTATION OR COLOUR CODE</p> <p>MILL CONSTR. BRICK WALLS</p> <p>(H.T.) HOLLOW TILE</p> <p>STONE CONCRETE CONCRETE BLOCK</p> <p>BRICK ON CONCRETE, CONC. BLOCKS OR STONE MERCANTILE BLOCKS ONLY</p> <p>CONCRETE, C. BLOCKS OR STONE ON BRICK MERCANTILE BLOCKS ONLY</p> <p>BRICK VENEER</p> <p>STONE, CONCRETE OR C. BLOCK VENEER</p> <p>WOOD</p> <p>LUMBER PILE OR PILING AREA</p> <p>CROSSED LINES INDICATE STABLE</p> <p>GREENHOUSE</p> <p>VERANDAH, GALLERY OR PLATFORM</p> <p>FENCE</p>	<p>WALLS</p> <p>STANDARD FIRE WALL & PROBABLE FIRE STOP</p> <p>UNPROTECTED OPENINGS IN WALL</p> <p>TWO FIRE WALLS & THICKNESSES</p> <p>WOOD STRUCTURE ON ROOF</p> <p>WALL TO ROOF ONLY</p> <p>LIGHT WELL WITH WOOD WALLS</p> <p>MASONRY WALL, ST. & 1ST FLOOR</p> <p>MASONRY WALL MANY OPENINGS</p> <p>BOARD OR LATH & PLASTER PARTITION</p> <p>PASSAGE OR DRIVEWAY EXPOSURE DISTANCE</p> <p>PARAPET WALL FRONT OR REAR</p> <p>STONE, CONC. OR C. BLK PARTY WALL</p> <p>METAL CORNICE</p> <p>HEIGHT OF BUILDINGS IN FEET</p> <p>WOODEN CORNICE CUT BY PARAPET WALL</p> <p>WOOD STAIRS IN REAR</p> <p>CONTINUOUS WOODEN CORNICE</p> <p>IRON FIRE ESCAPE</p> <p>WOOD WALL ON BRICK BUILDING</p> <p>DOORS & WINDOWS</p> <p>NON LABELLED & LABELLED SHUTTERS</p> <p>LABELLED FIRE DOOR STANDARD INSTALLATION</p> <p>NON LABELLED BUT EFFECTIVE DOOR</p> <p>METAL DOOR</p> <p>MANY WINDOWS</p> <p>ORDINARY GLASS WOOD SASH</p> <p>WINDOWS READ FROM LEFT TO RIGHT FACING BUILDING</p> <p>NO OPENINGS IN WALL</p> <p>ORDINARY GLASS IN METAL FRAMES</p> <p>WIRED GLASS IN METAL FRAMES</p> <p>ELEVATOR SHAFTS AND STAIRWAYS</p> <p>MASONRY WITH LABELLED FIRE DOOR STANDARD INSTALLATION</p> <p>MASONRY WITH NON LABELLED DOOR</p> <p>PLASTER TILE, M.L. & P. OR 2" PLANK ENCLOSED WITH 2" PLANK DOORS OR FIRE EQUIVALENT</p> <p>BOARD ENCLOSED, OR OPEN</p> <p>BOARD ENCLOSED, OR OPEN WITH TRAPS</p>	<p>ROOFS</p> <p>FIRE RESISTIVE</p> <p>WOOD DECK OVER FIRE RESISTIVE</p> <p>STEEL DECK ROOF (SHEATHING FIRE RESISTIVE)</p> <p>STEEL ROOF</p> <p>M OR MILL, WOOD ROOF</p> <p>SLATE, METAL, ASBESTOS, TILE, ETC. COVERING (NON COMBUSTIBLE)</p> <p>PATENT, OR TAR & GRAVEL</p> <p>WOODEN SHINGLES, OR BOARD</p> <p>MANSARDS ONE OR MORE SIDES</p> <p>ROOF PROFILES</p> <p>PEAKED ROOFS MERCANTILE FRAME & W.G. LIGHTING TO 2ND FLOOR</p> <p>STANDARD SKYLIGHT, METAL FRAME & W.G. LIGHTING</p> <p>STANDARD METAL FRAME, PLAIN GLASS</p> <p>ORDINARY SKYLIGHT, WOOD FRAME PLAIN GLASS</p> <p>BRICK ENCLOSED VENT SHAFT</p> <p>B.C. A.C. ETC. OR BOARD ENCLOSED</p> <p>SMALL ORDINARY SKYLIGHT STROKES DENOTE OPENINGS IN FLOORS</p> <p>SMALL STANDARD SKYLIGHT</p> <p>HEATING & POWER</p> <p>BOILERS</p> <p>ENCHLOD OR SOLID</p> <p>OPEN HORIZONTAL</p> <p>VERTICAL</p> <p>CHIMNEYS</p> <p>BRICK 80" HIGH EQUIPPED WITH LIGHTNING RODS</p> <p>IRON 80" HIGH</p> <p>IRON CHIMNEY 30" HIGH ON BRICK BASE 20" HIGH</p> <p>30 H.P. GASOLINE ENGINE</p> <p>TRANSFORMERS</p> <p>TURBINE WHEEL</p> <p>STORAGE TANKS ETC.</p> <p>(USE TO BE STATED)</p> <p>WOOD</p> <p>STEEL (GRAY OR GREEN)</p> <p>VERTICAL ABOVE GROUND</p> <p>HORIZONTAL UNDERGROUND</p> <p>UNDERGROUND GASOLINE SERVICE TANK OR TANKS LOCATION INDICATED BY POSITION OF SYMBOL</p>	<p>MUNICIPAL PROTECTION</p> <p>MAINS</p> <p>CONNECTING MAINS</p> <p>CROSS OVER NO CONNECTION</p> <p>PROPOSED MAIN</p> <p>HIGH PRESSURE</p> <p>STEAMER</p> <p>DEAD END</p> <p>HYDRANTS</p> <p>2 WAY</p> <p>2 WAY & STEAMER CONN.</p> <p>PROPOSED</p> <p>MONITOR NOZZLE</p> <p>TANKS</p> <p>ROOF TANK 15,000 GALS CAPACITY</p> <p>GRAVITY SERVICE STAND PIPE 20,000 GALS.</p> <p>WELL</p> <p>ALARM SYSTEM</p> <p>MUNICIPAL FIRE ALARM BOX STATION NUMBERS MAY BE ADDED</p> <p>SPRINKLER SYSTEM</p> <p>S DENOTES SPRINKLERS IN BUILDING</p> <p>DOMESTIC OR WELP PUMP</p> <p>FIRE PUMP</p> <p>CENTRIFUGAL FIRE PUMP</p> <p>POWER CONNECTIONS</p> <p>1" HOSE</p> <p>2" HOSE</p> <p>3" HOSE</p> <p>4" HOSE</p> <p>STANDPIPE IN BUILDING 30 FT. OF HOSE EACH FLOOR</p> <p>SUCTION PIPE WITH FOOT VALVE AND STRAINER</p> <p>FIRE SERVICE METER</p> <p>WATER FLOW DETECTOR</p> <p>CHECK VALVE</p> <p>CHECK VALVE IN PIT</p> <p>4" AUTOMATIC SPRINKLER RISER</p> <p>OUTSIDE STEM AND TORK VALVE</p> <p>POST INDICATOR VALVE</p> <p>NON INDICATING OR KEY VALVE</p> <p>QUICK OPENING VALVE</p> <p>WET PIPE ALARM SPRINKLERS</p> <p>DELUGE VALVE</p> <p>DRY PIPE VALVE AND ACCELERATOR</p> <p>OUTSIDE AUTOMATIC SPRINKLER SERVICE TANK OR TANKS LOCATION INDICATED BY POSITION OF SYMBOL</p> <p>OUTSIDE OPEN SPRINKLER MANUALLY OPERATED</p> <p>SPRINKLER GONG WITH HOOD</p>	<p>ABBREVIATIONS</p> <p>ALUM. CL. ALUMINUM CLAD</p> <p>ATT. ATTIC</p> <p>ASB. C. OR A.C. ASBESTOS CLAD</p> <p>APTS. APARTMENTS</p> <p>A.S. AUTOMATIC SPRINKLERS</p> <p>AUTO. PRIVATE GARAGE</p> <p>B.B. BRICK BASEMENT</p> <p>B.C. BRICK CHIMNEY</p> <p>B. ST. BST. BASEMENT</p> <p>B.D. BOARD</p> <p>B.L. BLOCK</p> <p>B.K. BRICK</p> <p>C.A. CORRUGATED ASBESTOS</p> <p>C.B.K.S. CONCRETE BLOCKS</p> <p>CEMENT BRICK</p> <p>CONC. CONCRETE</p> <p>C.W.L. COTTON RUBBER LINED HOSE</p> <p>CEMENT OR WIRE LATH</p> <p>DELLING</p> <p>E.A. FL. EACH FLOOR</p> <p>ELEV. ELEVATED</p> <p>E.L.C. ELECTRIC MOTORS ETC. POWER</p> <p>E.P. EXPOSED PIPING</p> <p>F.B. FRAME (WOOD) BASEMENT</p> <p>F.C. FELT PAPER CLAD</p> <p>F.D. FACED</p> <p>F.L. FLOOR</p> <p>FOUND. FOUNDATION</p> <p>F.R. FIRE RESISTIVE</p> <p>F.W. FRAME</p> <p>G. GALLON</p> <p>GALL. GALLON</p> <p>GASOL. GASOLINE</p> <p>GR. GRAVEL</p> <p>H.H. HAND HOSE</p> <p>HO. OR HIT. HOLLOW TILE</p> <p>H.W. HARDWARE</p> <p>IRON CHIMNEY</p> <p>L.A.M. LATH & PLASTER</p> <p>L & P.L. WOOD BATHING</p> <p>M.C. METAL CLAD</p> <p>M.L. METAL LINED</p> <p>M.L. & P. METAL LATH & PLASTER</p> <p>N.O. NO AUTOMATIC SPRINKLERS</p> <p>O.B. OUT BUILDING</p> <p>O.G. ORDINARY GLASS</p> <p>O.J. OPEN JOISTS</p> <p>O.P. OPEN FINISH</p> <p>P.C. COMPOSITION SIDING</p> <p>P.L. PLATE GLASS</p> <p>P.L. PLANK</p> <p>P.L. PLASTER</p> <p>P.L.F.W. PLATFORM</p> <p>P.P.S. PERFORATED PIPE SPRINKLERS</p> <p>P.P.P. PROTECTED STOVE PIPE</p> <p>R.C. ROUGH CAST STUCCO</p> <p>REINP. REINFORCED</p> <p>R.F. ROOF</p> <p>S. STORE</p> <p>S.B. STONE BASEMENT</p> <p>S.F. STEEL FRAME</p> <p>S.P. STOVE PIPE UNPROTECTED</p> <p>S.L. STEEL SASH</p> <p>STL. STEEL</p> <p>STOGE. STATION</p> <p>STN. STOREY</p> <p>T.C. TERRA COTTA</p> <p>TENS. TENEMENTS</p> <p>TRANS. TRANSFORMERS</p> <p>VEND. VENDED</p> <p>W.D. WOOD</p> <p>W.F. WOOD FRAME</p> <p>W.C. WIRE GLASS</p> <p>WARE. WAREHOUSE</p> <p>WHOLE. WHOLESALE STORE</p> <p>W.N. WIRE NETTING</p> <p>W.S. WOOD SASH</p> <p>W.T. WOOD TRUSS</p> <p>W.T.C. WHITE TOP CLAD</p> <p>W.D. WOOD CHIMNEY</p>

REFERENCE NUMBERS

ARBITRARY BLOCK NO. 43209

ON SOME LARGE PLANS BLOCK NUMBERS WILL INDICATE VOLUME & SHEET. IF COMPOSED OF FIVE NUMERALS FIRST NUMERAL INDICATES THE VOLUME, FIRST THREE SHEETS; IF SIX NUMERALS FIRST TWO WILL BE THE VOL. FIRST FOUR THE SHEET.

THIS 43209 VOL. 4 SHEET 432 BLOCK 43209 - 143209 - 14 - 1432 - 143209

ARBITRARY STREET NO. C 27

LAND PLAN NO. 12

LEGAL REFERENCE (3)003101

MUNICIPAL STREET NO. 50

RISK ARBITRARY NUMBERS AT RIGHT PARALLEL TO STREET LINE

NOTE: SOLID LINES APPLY TO INSIDE MAINS.

-60- STREET WIDTH

(50) GRADE ELEVATION

25'-100" SIZE OF BUILDING

This plan is the property of the CANADIAN UNDERWRITERS' ASSOCIATION, (unauthorized reproduction prohibited) and is loaned on the following conditions: that the plan is to be kept in good order, that it is to be used only in connection with business of Companies, Members of the Canadian Underwriters' Association and is to be returned on request to the CANADIAN UNDERWRITERS' ASSOCIATION.

COPYRIGHT REGISTERED AT OTTAWA
BY THE
CANADIAN UNDERWRITERS' ASSOCIATION

COPY NO.
ISSUED TO

Made in Canada by
the PLAN DIVISION
CANADIAN UNDERWRITERS' ASSOCIATION
Toronto

Archives de Montréal

This plan is the property of the CANADIAN UNDERWRITERS' ASSOCIATION, (unauthorized reproduction prohibited) and is loaned on the following conditions: that the plan is to be kept in good order, that it is to be used only in connection with business of Companies, Members of the Canadian Underwriters' Association and is to be returned on request to the CANADIAN UNDERWRITERS' ASSOCIATION.

COPYRIGHT REGISTERED AT OTTAWA BY THE CANADIAN UNDERWRITERS' ASSOCIATION

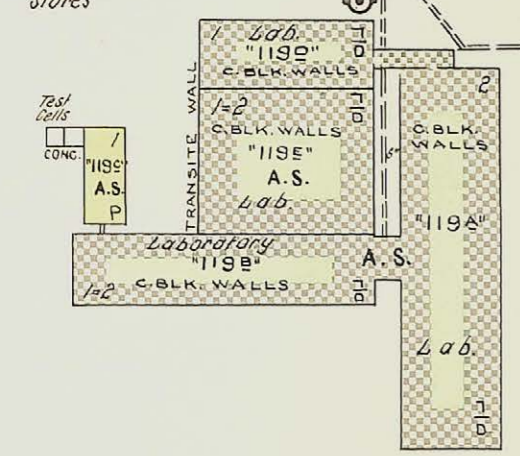
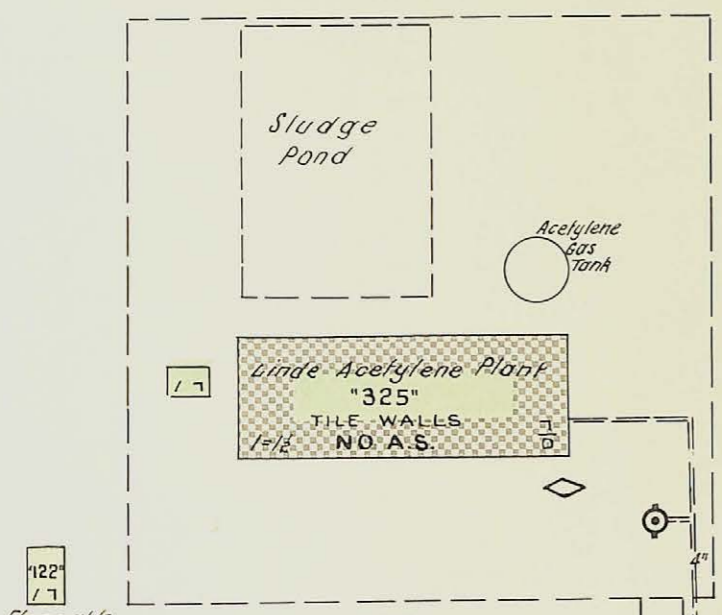
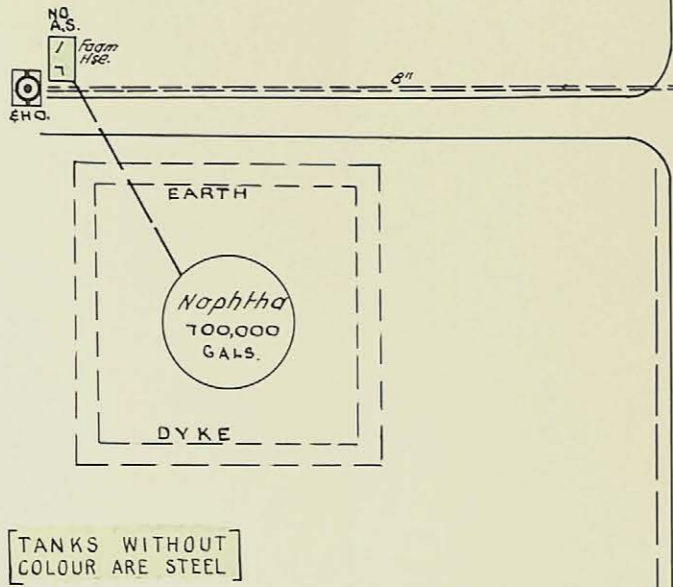

CARBIDE UNION
CHEMICALS DIVISION OF CARBIDE CANADA LTD.
S. R. D. S 13927

BLVD. METROPOLITAIN (LATE: CHEMIN ST. LEONARD)

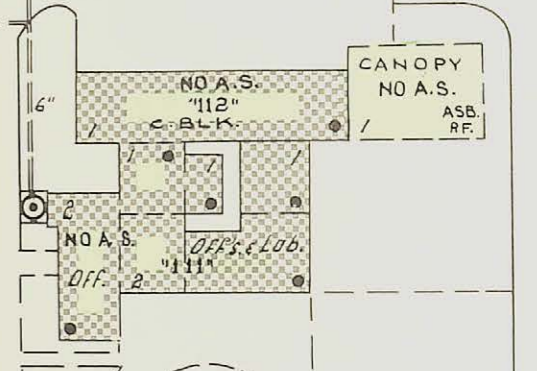
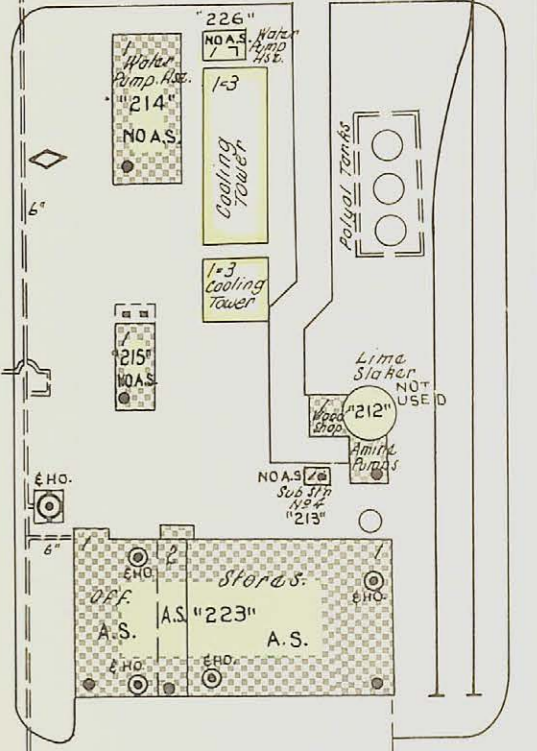
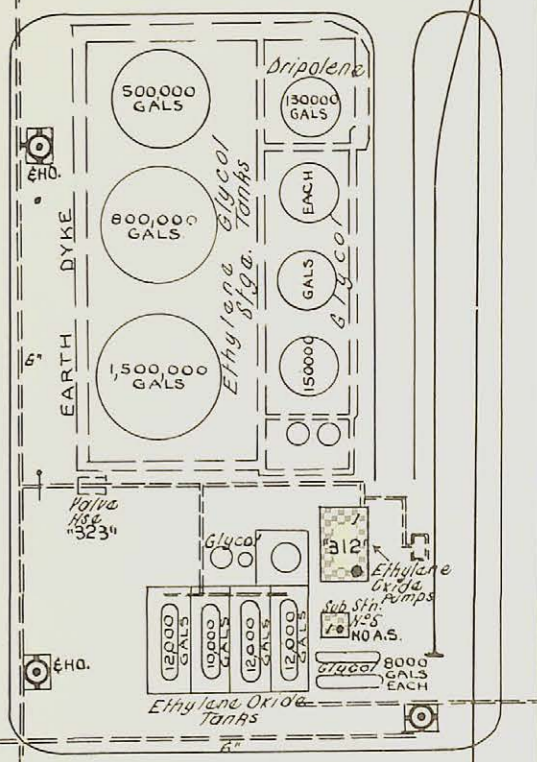
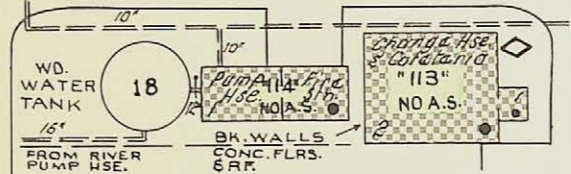
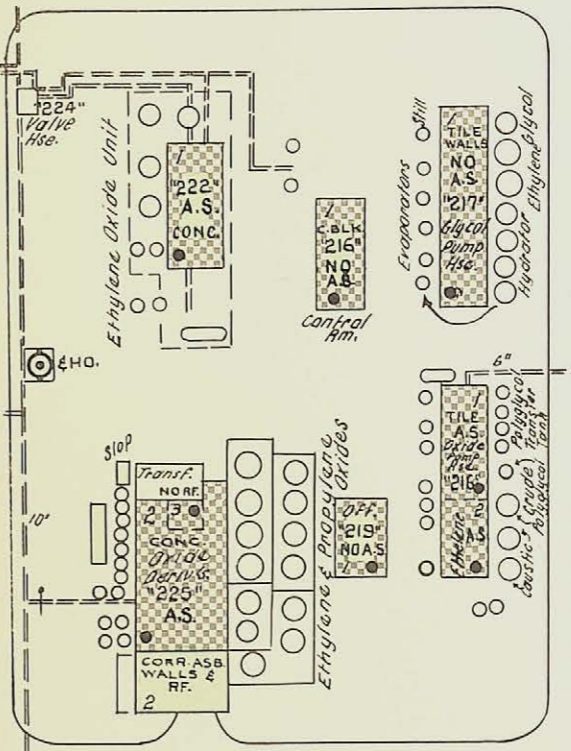
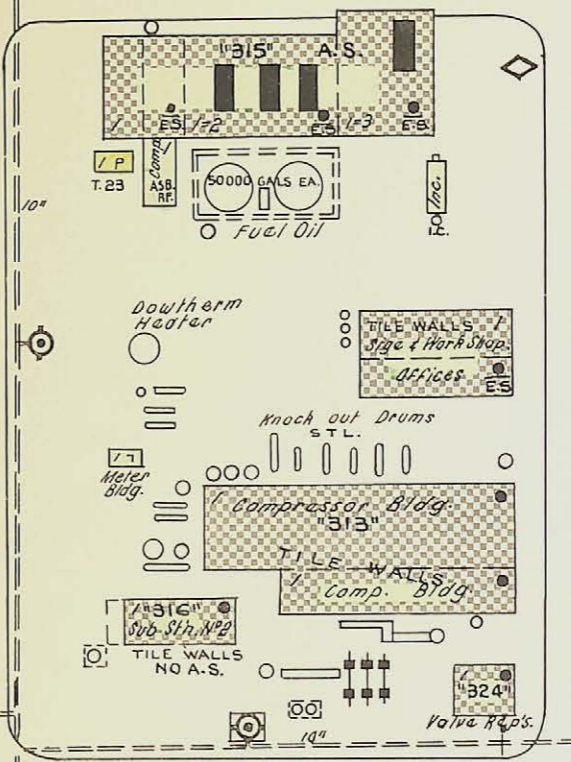
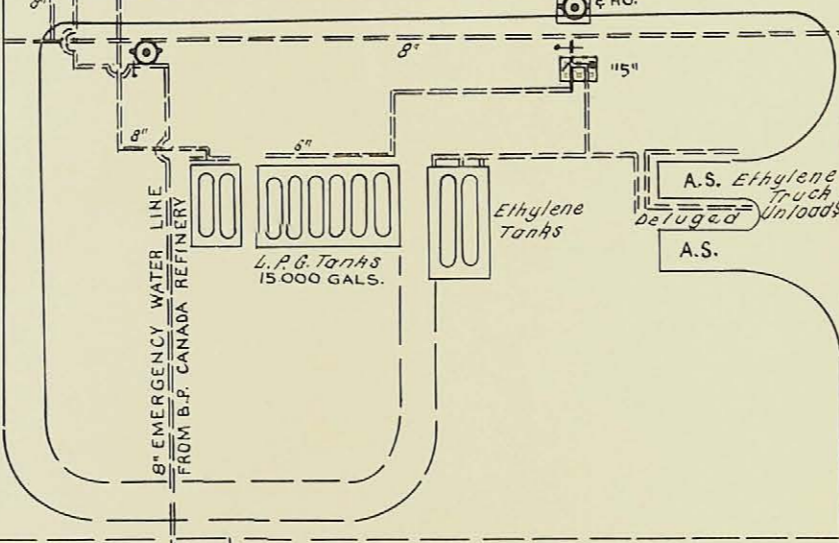
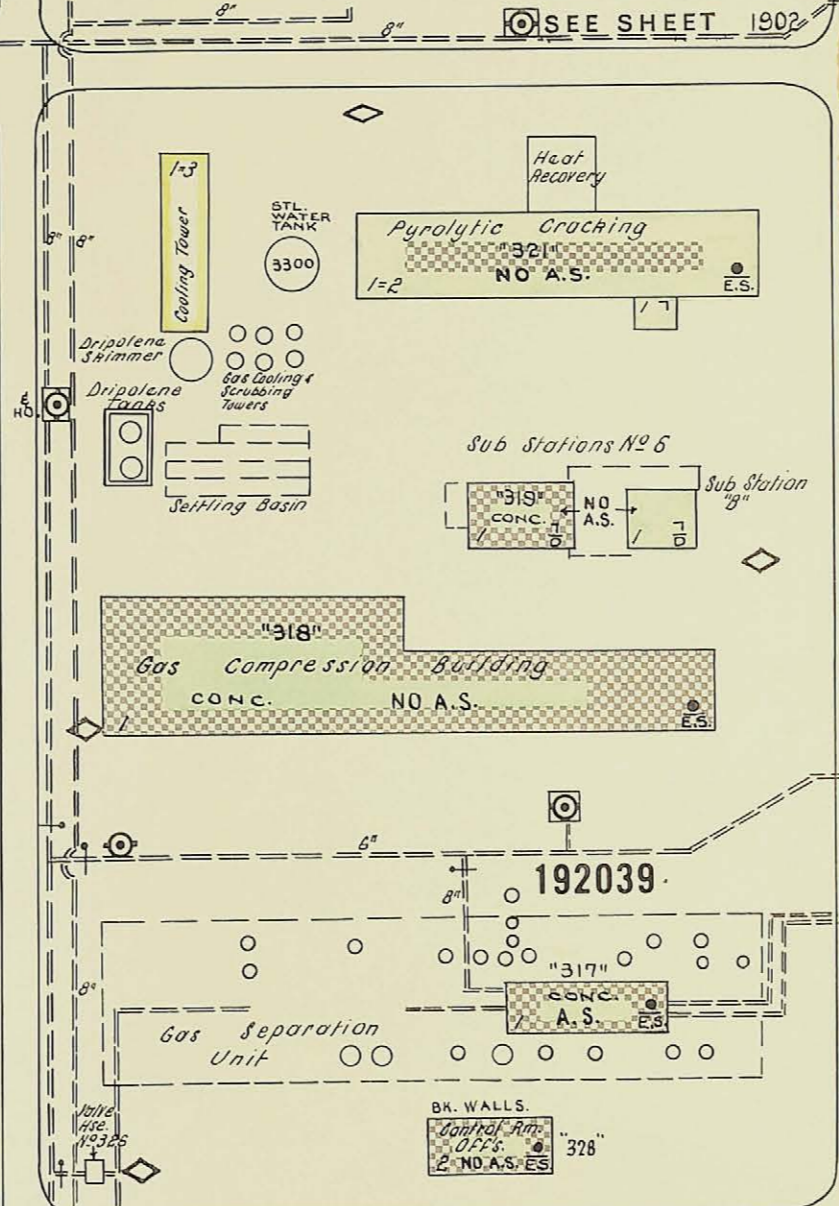

EAST

Archives de Montréal

10555

1903

1904

1904

-MONTREAL, VOL. 19-
(MONTREAL EAST)
-JANUARY 1966-

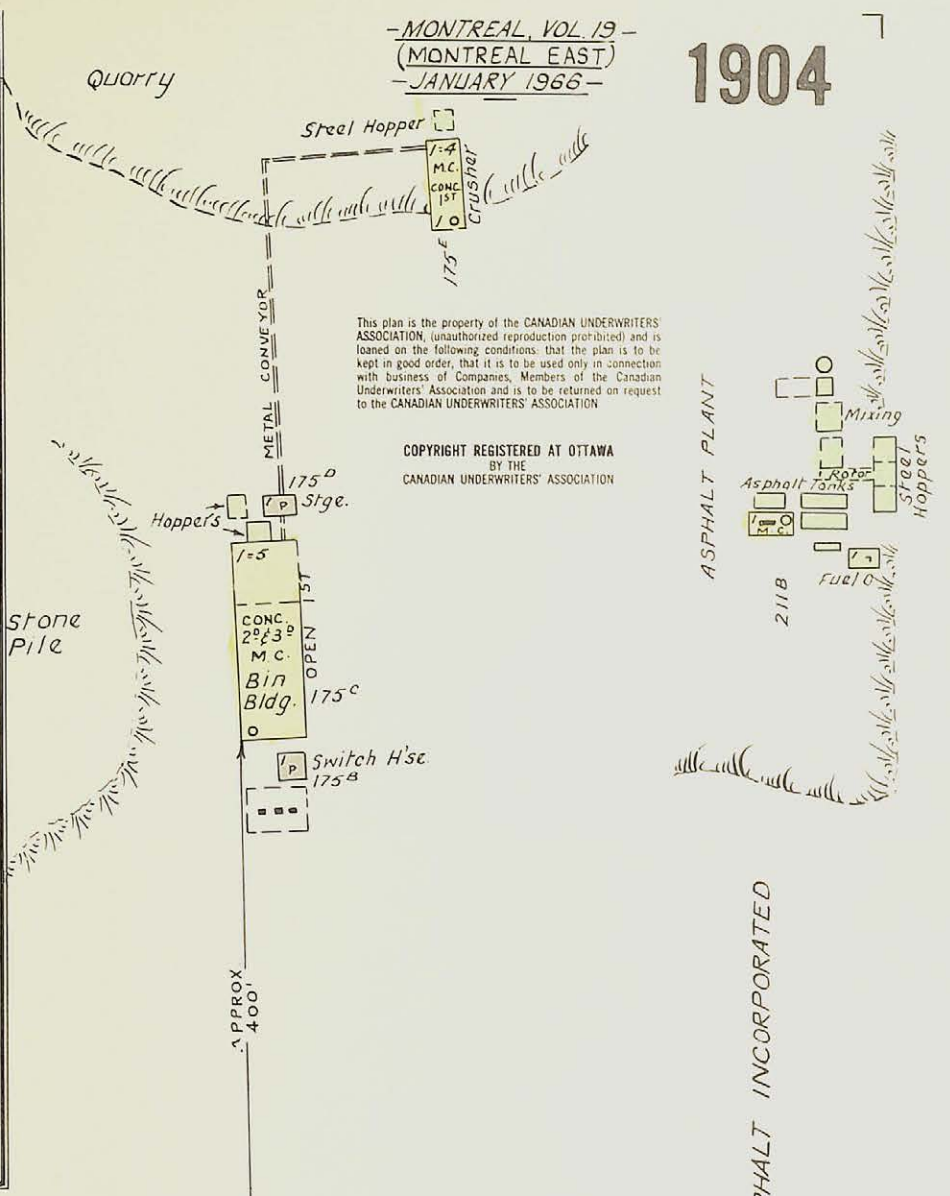
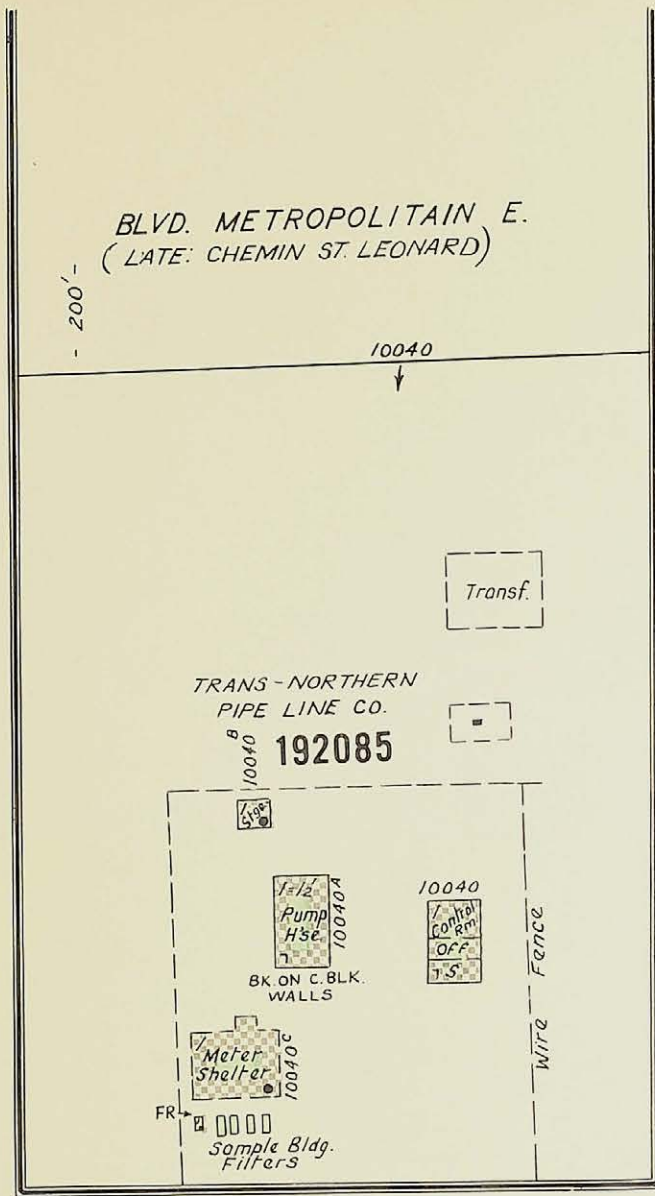
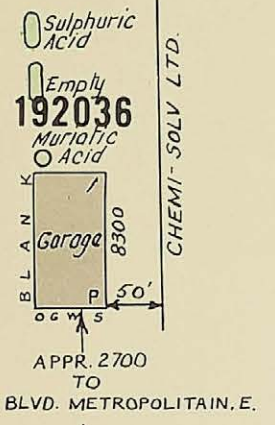

BLVD. BROADWAY N. OR MONTEE RIVIERE DES PRAIRIES

QUEBEC ASPHALT INCORPORATED

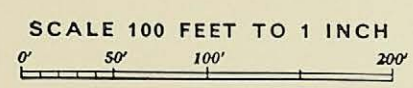
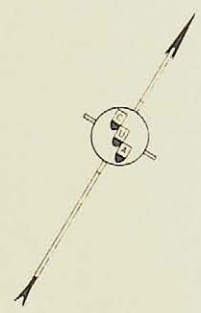
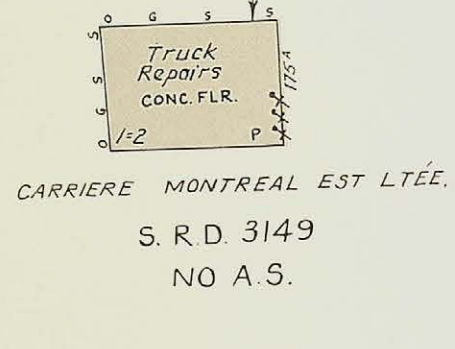
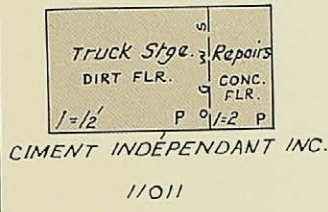

Archives de Montréal

BLVD. METROPOLITAIN E. LATE: (CHEMIN ST. LEONARD)

SEE SHEET 1908

1907

SEE SHEET 1906

MONTREAL VOL 19
MONTREAL EAST
JANUARY 1966

SEE SHEET 1905

1907

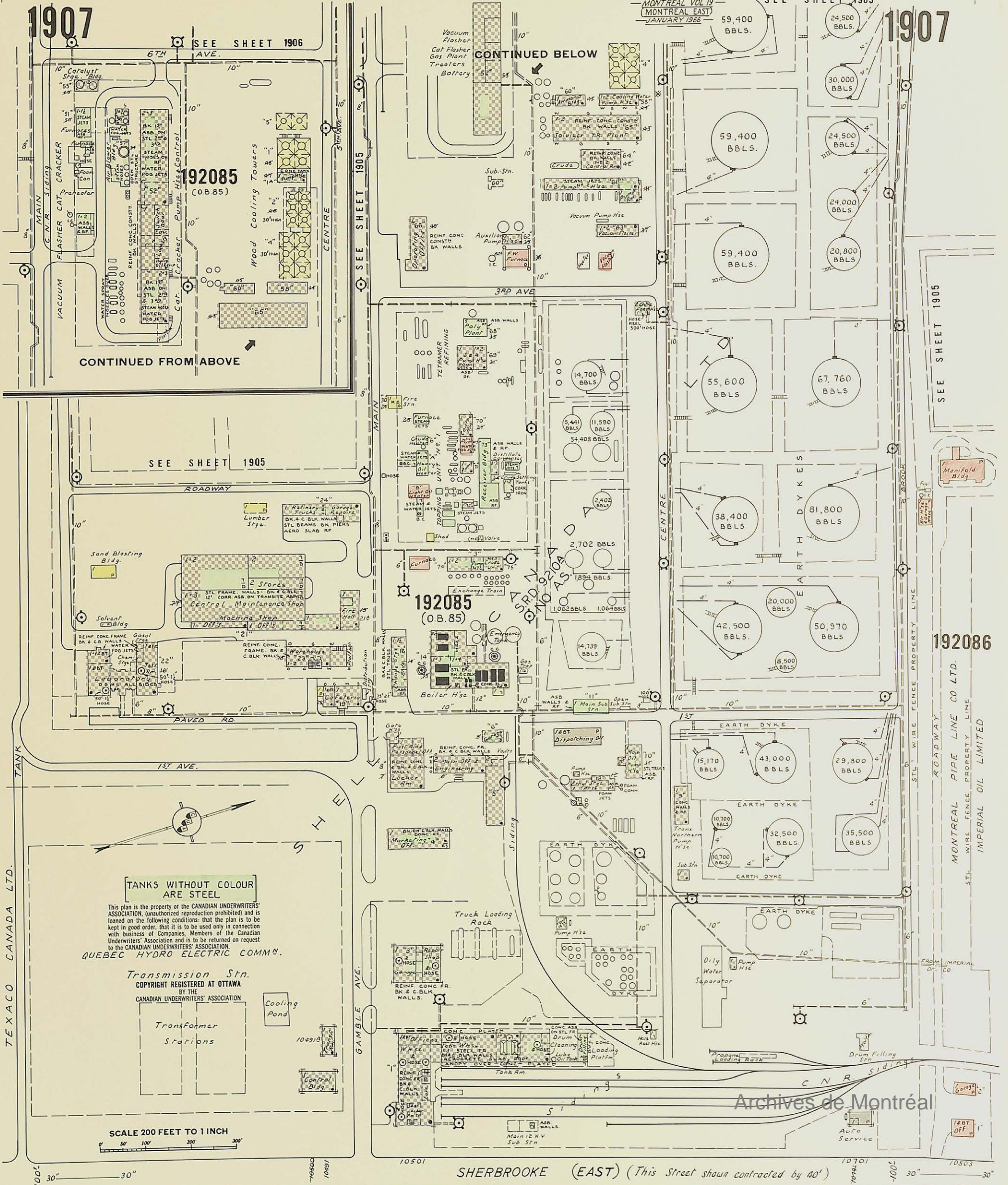

CONTINUED FROM ABOVE

CONTINUED BELOW

SEE SHEET 1905

SEE SHEET 1905

192086

MONTREAL PIPE LINE CO. LTD.
STL WIRE FENCE PROPERTY LINE
IMPERIAL OIL LIMITED

TANKS WITHOUT COLOUR ARE STEEL

This plan is the property of the CANADIAN UNDERWRITERS' ASSOCIATION, (unauthorized reproduction prohibited) and is loaned on the following conditions: that the plan is to be kept in good order, that it is to be used only in connection with business of Companies, Members of the Canadian Underwriters' Association and is to be returned on request to the CANADIAN UNDERWRITERS' ASSOCIATION.

QUEBEC HYDRO ELECTRIC COMM.

Transmission Stn.
COPYRIGHT REGISTERED AT OTTAWA
BY THE
CANADIAN UNDERWRITERS' ASSOCIATION

Transformer Stations

SCALE 200 FEET TO 1 INCH

SHERBROOKE (EAST) (This Street shown contracted by 40')

Archives de Montréal

BROADWAY
BLVD. N. SEE SHEET 1904

BLVD. MÉTROPOLITAIN E.

This plan is the property of the CANADIAN UNDERWRITERS' ASSOCIATION, (unauthorized reproduction prohibited) and is loaned on the following conditions: that the plan is to be kept in good order, that it is to be used only in connection with business of Companies, Members of the Canadian Underwriters' Association and is to be returned on request to the CANADIAN UNDERWRITERS' ASSOCIATION.

COPYRIGHT REGISTERED AT OTTAWA
BY THE
CANADIAN UNDERWRITERS' ASSOCIATION

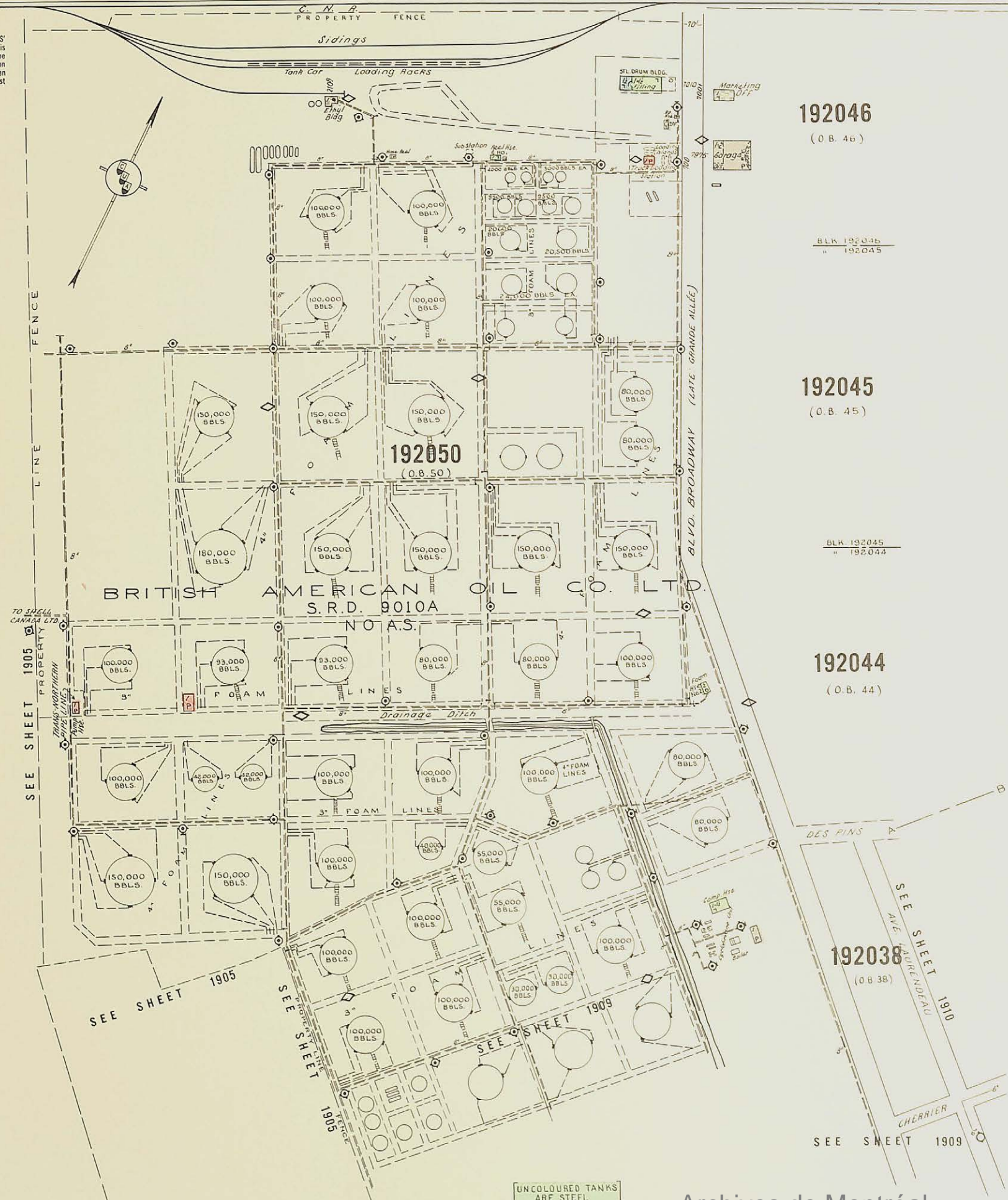

192046
(O.B. 46)

BLK 192046
" 192045

192045
(O.B. 45)

BLK 192045
" 192044

192044
(O.B. 44)

192038
(O.B. 38)

SEE SHEET 1905

SEE SHEET 1905

SEE SHEET 1909

SEE SHEET 1910
AVENUE MAURENDEAU

SEE SHEET 1909
CHERRIER

UNCOLOURED TANKS
ARE STEEL

SCALE 400 FEET TO 1 INCH
0 50 100 200 300

This plan is the property of the CANADIAN UNDERWRITERS' ASSOCIATION, (unauthorized reproduction prohibited) and is loaned on the following conditions; that the plan is to be kept in good order, that it is to be used only in connection with business of Companies, Members of the Canadian Underwriters' Association and is to be returned on request to the CANADIAN UNDERWRITERS' ASSOCIATION.

COPYRIGHT REGISTERED AT OTTAWA
BY THE
CANADIAN UNDERWRITERS' ASSOCIATION

SEE SHEET 1908

AVE LAURENDEAU

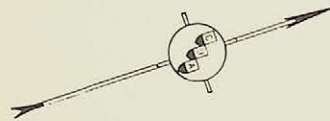

192042
(O.B. 42)

192043
(O.B. 43)

To B.A. OIL Co
Sidings

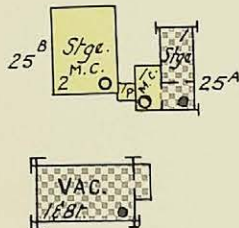

11425

CHERRIER

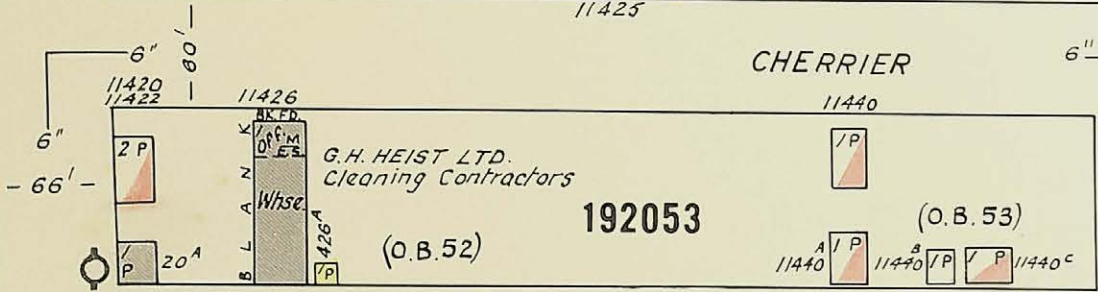

192053

(O.B. 53)

192054
(O.B. 54)

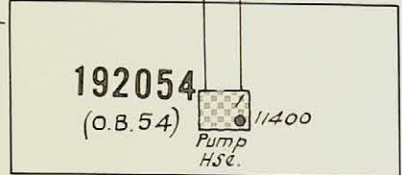

192055
(O.B. 55)

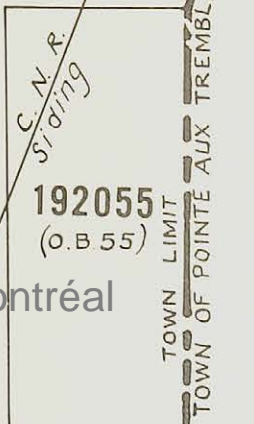

LAURENTE CHEMICALS & SULPHUR LTD.
SEE SHEET 1911

Siding

SULPHURIC ACID

AVE. MARIEN

Archives de Montréal

SCALE 100 FEET TO 1 INCH

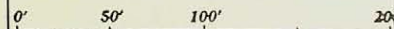

AVE. ST. CYR

TOWN LIMIT
TOWN OF POINTE AUX TREMBLES

1917

1917

SEE SHEET 1913

AVE. DUROCHER

SEE SHEET 1916

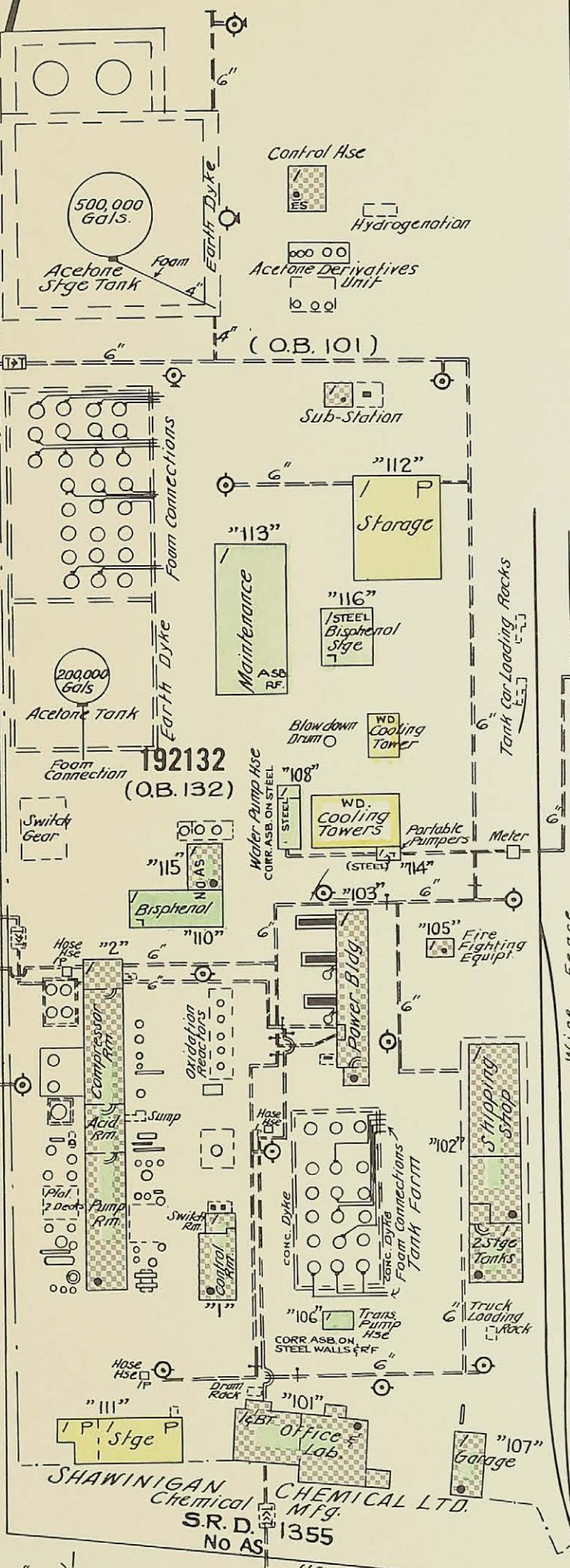

SHAWINIGAN CHEMICAL MFG. CO. LTD.
S.R.D. 1355
NO AS

MONTREAL EAST BLVD.
(CLOSED)

PROCOR LTD.
Tank Car Cleaning & Repairs

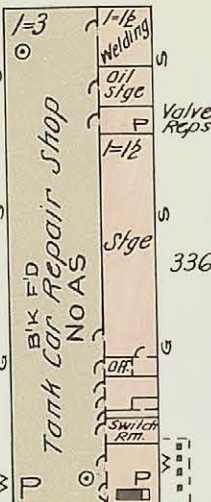

TANKS WITHOUT COLOUR
ARE STEEL

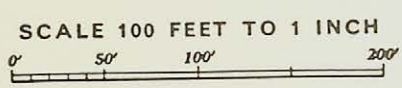

This plan is the property of the CANADIAN UNDERWRITERS' ASSOCIATION. (Unauthorized reproduction prohibited) and is loaned on the following conditions: that the plan is to be kept in good order, that it is to be used only in connection with business of Companies, Members of the Canadian Underwriters' Association and is to be returned on request to the CANADIAN UNDERWRITERS' ASSOCIATION.

COPYRIGHT REGISTERED AT OTTAWA
BY THE
CANADIAN UNDERWRITERS' ASSOCIATION

(O.B. 102)

(O.B. 103)

192133
(O.B. 133)

(O.B. 134)

EAST

Archives de Montreal

AVE. CHAMPETRE

AVE. LELIÈVRE

DEMONTIGNY

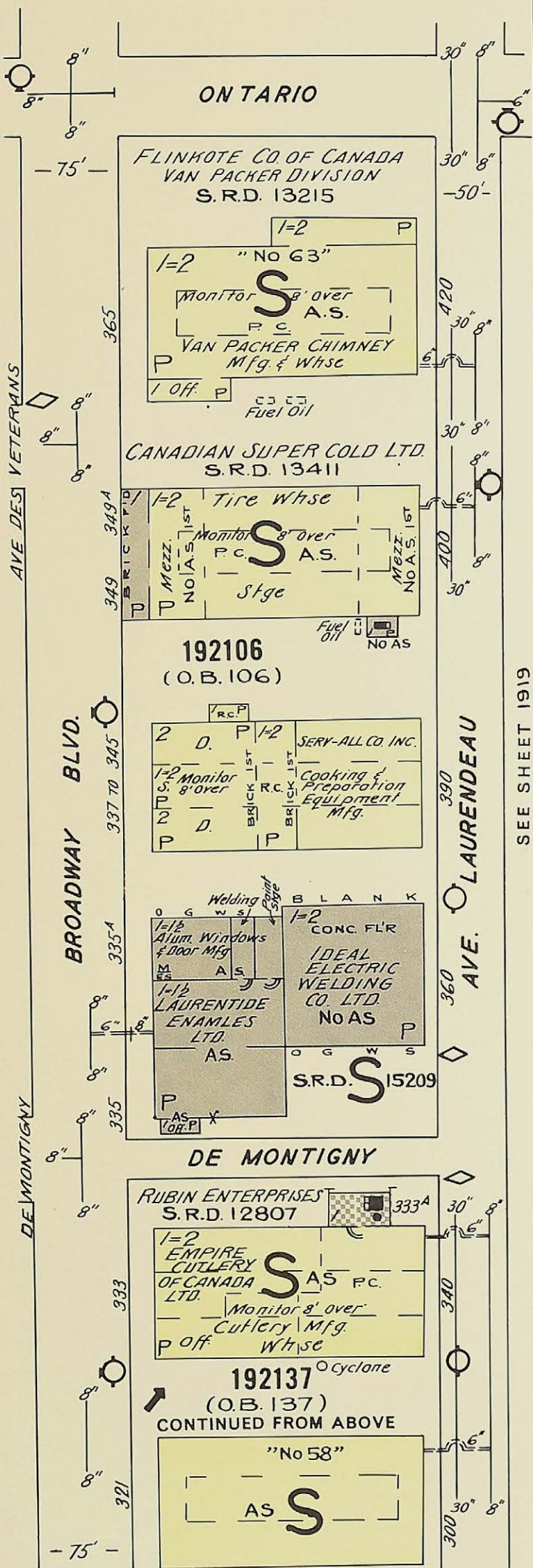

This plan is the property of the CANADIAN UNDERWRITERS' ASSOCIATION, (unauthorized reproduction prohibited) and is loaned on the following conditions: that the plan is to be kept in good order, that it is to be used only in connection with business of Companies, Members of the Canadian Underwriters' Association and is to be returned on request to the CANADIAN UNDERWRITERS' ASSOCIATION.

COPYRIGHT REGISTERED AT OTTAWA
BY THE
CANADIAN UNDERWRITERS' ASSOCIATION

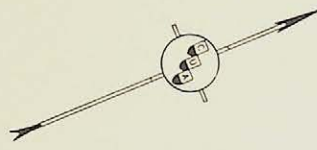

SCALE 100 FEET TO 1 INCH
0 50' 100' 200'

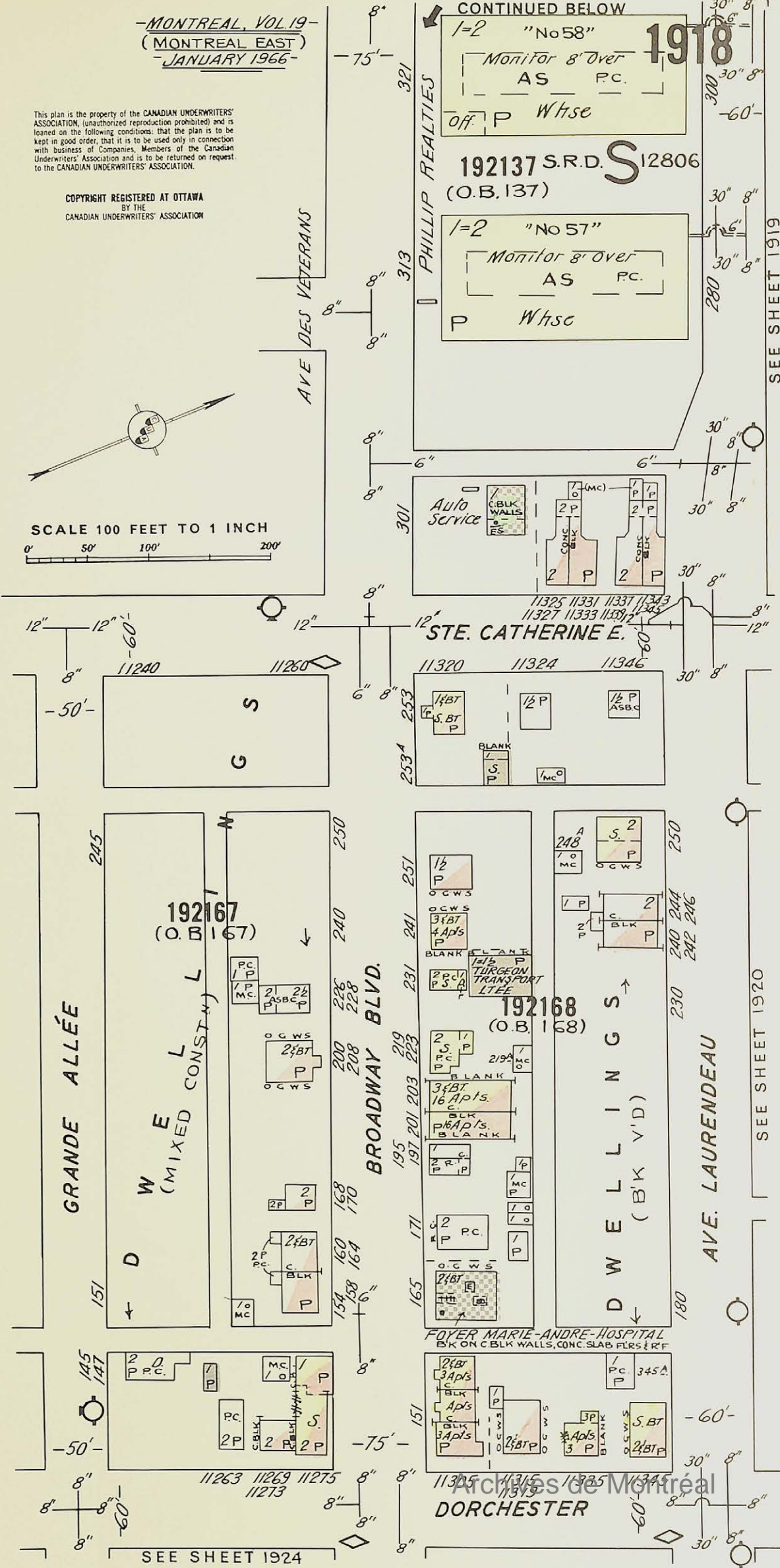

This plan is the property of the CANADIAN UNDERWRITERS' ASSOCIATION. Unauthorized reproduction prohibited, and is loaned on the following conditions: that the plan is to be kept in good order; that it is to be used only in connection with business of Companies Members of the Canadian Underwriters' Association; and is to be returned on request to the CANADIAN UNDERWRITERS' ASSOCIATION.

COPYRIGHT REGISTERED AT OTTAWA
BY THE
CANADIAN UNDERWRITERS' ASSOCIATION

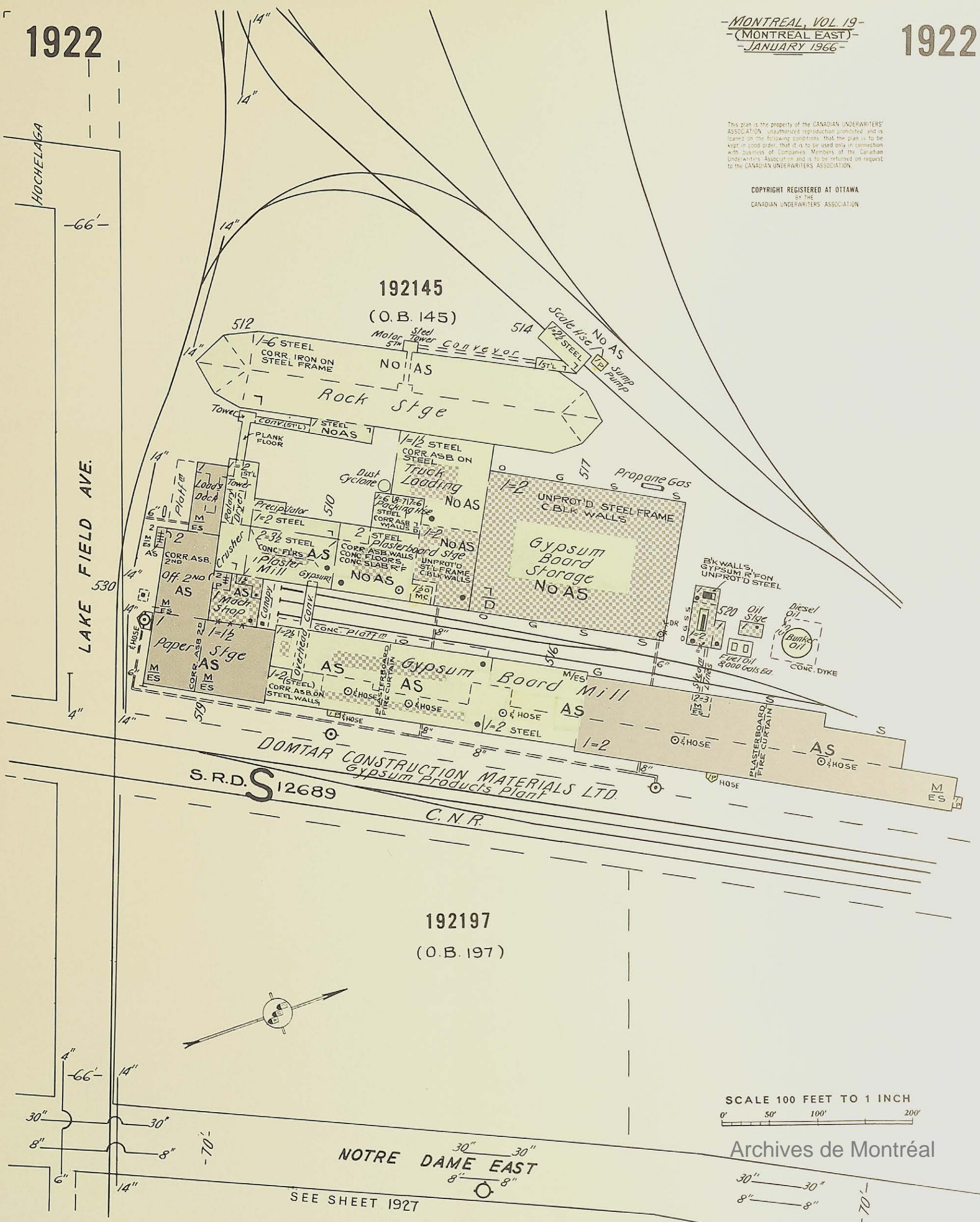

This plan is the property of the CANADIAN UNDERWRITERS ASSOCIATION, unauthorized reproduction prohibited and is loaned on the following conditions: that the plan is to be kept in good order, that it is to be used only in connection with business of Companies Members of the Canadian Underwriters Association and is to be returned on request to the CANADIAN UNDERWRITERS ASSOCIATION.

COPYRIGHT REGISTERED AT OTTAWA
BY THE
CANADIAN UNDERWRITERS ASSOCIATION

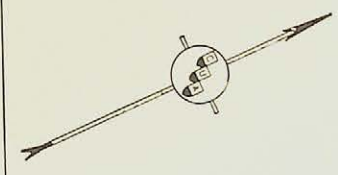

SEE SHEET 1916

AVE DUROUCHER

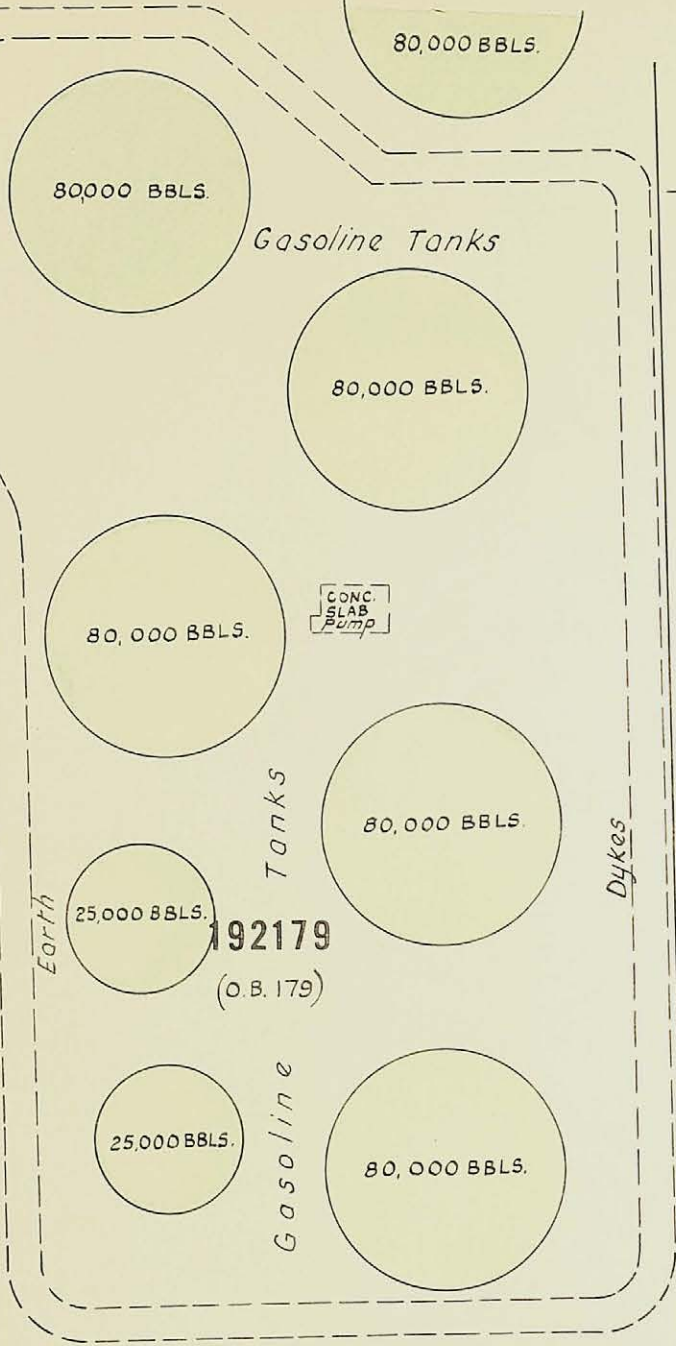

SUN OIL COMPANY LIMITED

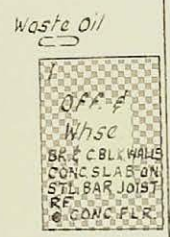

VICTORIA

C. N. R.

Siding

MONTREAL EAST BLVD.

DORCHESTER

11136 11140

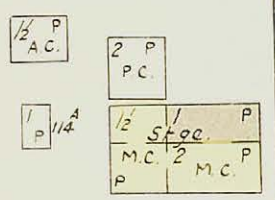

192180
(O B 180)

PELLETIER CO. INC.
S. R. D. S 12591

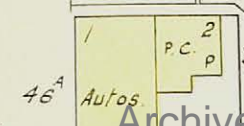
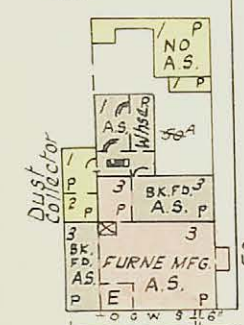

AVE CHAMPÊTRE

SEE SHEET 1924



SEE SHEET 1929

B. A. OIL CO LTD. 18"
From River Pump H'se.

1924

SCALE 100 FEET TO 1 INCH

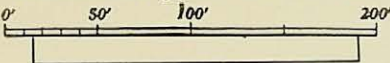

MONTREAL, VOL. 19 -
MONTREAL EAST
- JANUARY 1966 -

1924

SEE SHEET 1918

DORCHESTER

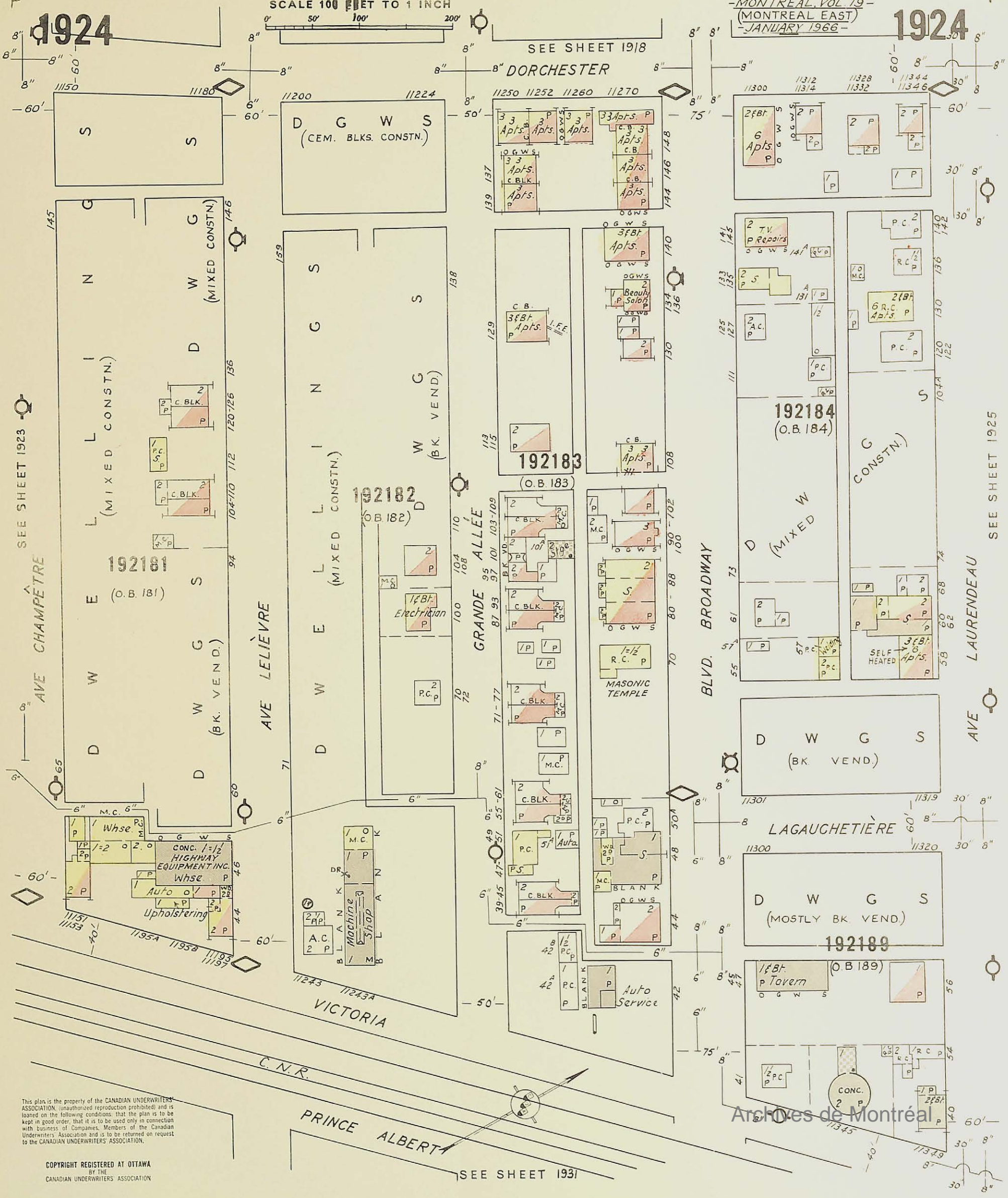

SEE SHEET 1925

SEE SHEET 1923

AVE CHAMPÊTRE

AVE LELIÈVRE

GRANDE ALLÉE

BLVD. BROADWAY

AVE LAURENDEAU

192181
(O.B. 181)

192183
(O.B. 183)

192184
(O.B. 184)

192182
(O.B. 182)

192189
(O.B. 189)

This plan is the property of the CANADIAN UNDERWRITERS' ASSOCIATION. (Unauthorized reproduction prohibited) and is loaned on the following conditions: that the plan is to be kept in good order, that it is to be used only in connection with business of Companies, Members of the Canadian Underwriters' Association and is to be returned on request to the CANADIAN UNDERWRITERS' ASSOCIATION.

COPYRIGHT REGISTERED AT OTTAWA BY THE CANADIAN UNDERWRITERS' ASSOCIATION

SEE SHEET 1931

Archives de Montréal

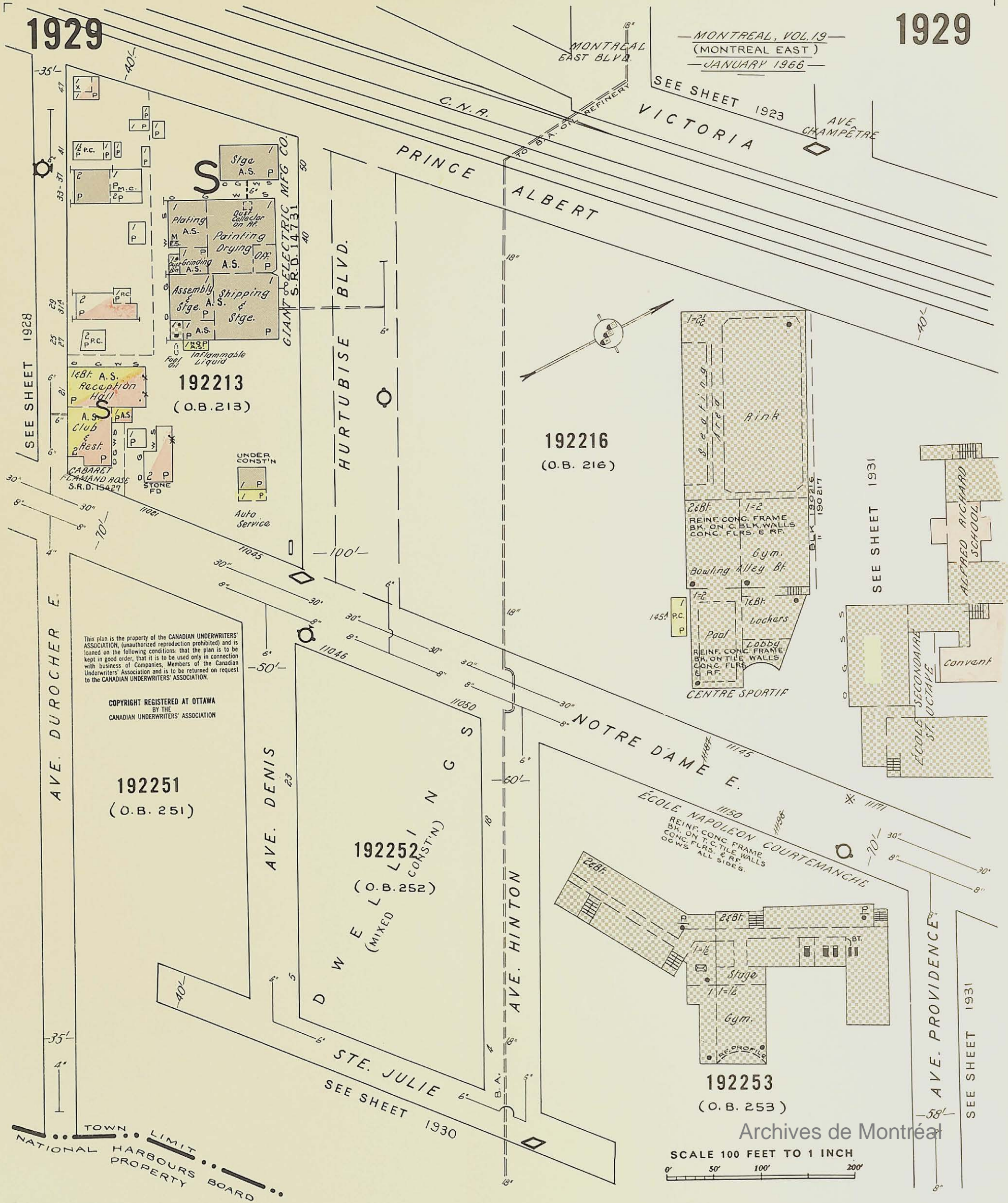

This plan is the property of the CANADIAN UNDERWRITERS' ASSOCIATION, (unauthorized reproduction prohibited) and is loaned on the following conditions: that the plan is to be kept in good order, that it is to be used only in connection with business of Companies, Members of the Canadian Underwriters' Association and is to be returned on request to the CANADIAN UNDERWRITERS' ASSOCIATION.

COPYRIGHT REGISTERED AT OTTAWA
BY THE
CANADIAN UNDERWRITERS' ASSOCIATION

SEE SHEET 1928

SEE SHEET 1923

SEE SHEET 1931

SEE SHEET 1931

SEE SHEET 1930

TOWN LIMIT
NATIONAL HARBOURS PROPERTY BOARD

1930

MONTREAL, VOL 19 -
(MONTREAL EAST)
- JANUARY 1966 -

1930



This plan is the property of the CANADIAN UNDERWRITERS' ASSOCIATION, (unauthorized reproduction prohibited) and is loaned on the following conditions: that the plan is to be kept in good order, that it is to be used only in connection with business of Companies, Members of the Canadian Underwriters' Association and is to be returned on request to the CANADIAN UNDERWRITERS' ASSOCIATION.

COPYRIGHT REGISTERED AT OTTAWA
BY THE
CANADIAN UNDERWRITERS' ASSOCIATION

SCALE 100 FEET TO 1 INCH
0' 50' 100' 200'

Archives de Montréal

1931

VICTORIA
SEE SHEET 1924

MONTREAL, VOL. 19
(MONTREAL EAST)
-JANUARY, 1966-

1931



This plan is the property of the CANADIAN UNDERWRITERS ASSOCIATION, (unauthorized reproduction prohibited) and is loaned on the following conditions that it is to be used only in connection with business of Companies, Members of the Canadian Underwriters Association and is to be returned on request to the CANADIAN UNDERWRITERS ASSOCIATION

COPYRIGHT REGISTERED AT OTTAWA BY THE CANADIAN UNDERWRITERS ASSOCIATION

SEE SHEET 1929

SEE SHEET 1930

SEE SHEET 1932

SCALE 100 FEET TO 1 INCH
0' 50' 100' 200'

St. Lawrence River →

TOWN LIMIT
N.H.B. PROPERTY

Archives de Montréal

STE JULIE

SEE SHEET 1925

This plan is the property of the CANADIAN UNDERWRITERS' ASSOCIATION, (unauthorized reproduction prohibited) and is loaned on the following conditions: that it is to be used only in connection with business of Companies, Members of the Canadian Underwriters' Association and is to be returned on request to the CANADIAN UNDERWRITERS' ASSOCIATION.

COPYRIGHT REGISTERED AT OTTAWA BY THE CANADIAN UNDERWRITERS' ASSOCIATION

SEE SHEET 1931

D W E L L I N G S (MIXED CONSTN.)

192221 (O.B. 221)

D W E L L I N G S (MIXED CONSTN.)

D W E L L I N G S (MIXED CONSTN.)

192223 (O.B. 223)

192224 (O.B. 224)

192257A (O.B. 257A)

192257 (O.B. 257)

192258 (O.B. 258)

192259 (O.B. 259)

192260 (O.B. 260)

LAURENDEAU AVE.

DUBÉ AVE.

NOTRE DAME AVE.

MARIEN AVE.

ST. CYR AVE.

STE. JULIE

PRINCE ALBERT

VICTORIA

C. N. R.

MONTREAL EAST CHRISTIAN EDUCATION CENTRE (Unifed Ch.)

MONTREAL EAST COMMUNITY CHURCH

PROT. STEEL FRAME BK ON C. BLK. WALLS CONC. FLRS. & RF.

REINF. CONC. FRAME. C. BLK. WALLS CONC. FLRS. & RF.

REINF. CONC. FRAME. STONE & BK. WALLS CONC. FLRS. & RF.

SCALE 100 FEET TO 1 INCH

TOWN LIMIT

TOWN OF POINTE AUX TREMBLES

Archives de Montreal