

1914

Quartier T
Rosemont Ward

ROSEMONT

WARD

1914

part	Adams	John	11004	371 Eight Avenue	1475
part de comm	Allaire	Honore Alderis	8811/3	120 Delorme	
	Allard	Joseph	9157	1505 ^{Egriens} Blvd. Chapman	6000
	do	Agnes	10821	268 Duchesne	710
	do	A.		70 St. Germain	
	Allarie	Josephat	10040 ¹⁰⁰⁴⁰	1555 Blake	
	do	Marie	10040	429, 3 ^e Avenue	1225
part	Aldman	Edward	11949	2520 Drolet	981 St. Julien
	Allison	George Barber	8946	Room 607	Transportation Bldg.
	do				93
	Amalgamated Realty Co.	ftd 8003/20 - 8025/38 - 9196/9		160 St. James	121
	Ambrose	Leonard	366		21340
	do				385
part de comm	Amotte	Cyprien	11095	St. Cyrille P. 9	500
	Amsden	Alfred	7380	2015 Orleans	3575
	do	do jr	7379	2015 do	585
part	Amber	Poffick	9787, 10212	145 Mont Royal Est	1778
part	Amberg	James		16 Languevin	
part	Amthor	George	9747/3	1982 Grace	1300
	Arcand	Alexis	7879	3618 St. Andre	705
part de comm	Archambault	Cleophas	8946	1350 Mont St. Michel	2505
	do	Delphis	10392/4	6 ^e Alfred	1830
	do	Octave	10330	575 Visitation	6675
	do	Megile	3797/301, 9739	71 Baudri	1625
	do	Paul Olivier	9747	1238 St. Anne	927
part de comm	Arlovsky	Joseph	855		
	Arpin	Albert	11666	211 Holt	2120
	Armauld	Henri	7005		
	Asselin	Alain	2917/4, 3086/9, 3099/100, 5/6, 310/3, 16/18, 20/1, 236/38 - 1022 St. Hubert.		4635
	Asselin	Dorville	10587		610
	do	Agnes			

Armstrong	John	rd.	5376/8		
Arctur	John	Rodrig	Henry	2654/5	
Walford	Edward		389		
Arbé	J. Harms		9275/6	Long, 7c to 7c	Conte, Aubé & Co St. Urbain
Archer	Mrs. Archer		9274		14.50
Cuvertin	Harmisden		9278	9278	Charlemagne
do	Signor		11828	871	Ontario Est
Archer	Telephore		10924	398	7 ^{me} av. Cent.
				477	Ontario Est
Cudette	Alix Henri		10924	73	St. Louis, mainm.
do	Alma				
Archer	Telephore		10991	20	Place J. B. Carter
Archer	Victor		9860	351, 2 ^e	Archer
Archer	Lactance		11229	530, 10	do
do	Philippe			239 ^e	St. Philippe
Archer	Darius		9430	649 ^e	Archer, mainm.
do	Albert		7150	2783	Masson
Archer	Joseph Oscar		10992/3		
do	Mrs.		7611/7	150	Jeanne d'Arc
Archer	William			1364	Des Enlles
Archer dit Malo	Christian		9940	452	Mont Royal Est
Archer	Wilson		962	831	Harold

^{machines} Badger	Wilfrid	11724		
Babine	Philippe	7157	2036 Jermud Ave	875
Babin	Y			
Baigne	Yola	3157	2072 Orleans	305
Bailey	Emmanuel	2604	2254 St Denis	1065
Baillargeon	Oliva	10243/4/5	1154 St Hubert	7210
Comme de	Ramona	10599	1653 Deschambes	585
Banque d'Espagne de la Cité de Québec de Montréal		11485/88A	M ^r Jacques	4560
Banque d'Orchelaga		11413/4	77 St Jacques	4565
Banque of British North America		11479	St Jacques	13715
Mrs. Bain	Allan S.	1067/81	54 Windsor Mansions	8003
Barber	Robert	7300 7316	2219 Orleans	7375
Barbin	R.	7317	2238 Charlemagne	1515
Barclay	Della Jeanie	7404/5	sons of 6% R. B. Merden 1197	1420
Bariteau	Joseph	11357/8	116 De Launay	2000
Barre	H. J.		Mari, 498 Ste. Catherine	
Barre	H. J.		St. Catherine St. Louis	
Barrette	J. Edmond	11508	1287 DE L'Ormeau	1668
Barre	Jos. St.		690A Papineau	
^{machines} Barthelemy	John Libb	167/8	179 Lafontaine Beauville	
Battle	Harry James	2460	2265 Desjardins	4390
Basig	Jos			
Beauchamp	Jos. Raphaël	9688/90 11390	1136 DE L'Ormeau	5663
Epicier de	Joseph	9405		5
^{Epaveur} Beaudin	Jos. Colette Coypson	2599/2600		
Beaudry	Arnet	10339		875
Beaulac	Emmanuel	2928/9 3079/80	Room 11-10 Labelle	1520
^{charpentier} Beauregard	Joseph A.	9764/5	236 Sanderson	
^{constructeur} Beaudin	Alcide	10419 10639	718 Masson	14945
Beaudoin	Rose de Lucia	9874	Amper Hospice auclair	670
de	Charles + al	2305 vendu	75 J. Massin	600
de	Nolan		206 Jermud Ave	

Bischo	Joseph de	1086/7	no 2-1^{er} Avenue	2175
Biron	Joseph E.	1086/7	Ste Genevieve de Batiscan	1500
^{miche} Bilodeau	Joseph L.	1035/4. 550. 5 ^{eme} Ave	Bookshire, Co. Compton, Que 550 5^{eme} Avenue 333 LeTourneux	1175
^{de} Bissonnette	Alfred	1068/4	1534 Boulevard	1455
do	J ^{me} Clement & al	9936	40 Nemours Lasnier Granby	575
do	Joseph			
do	Napoleon	9121	1078 Rue	1570
do	Roch	1158/47	940 St Denis	3335
do	J ^{me} L. Lafont	1152/2, 5907	229 Fabre	
Blackburn	Alfred	2480	7371 Desjardins	1800
Blackwell	Edwards L.	7294	2000 Bourbonniere	1980
do	Arthur	7295	2004 do	1975
Blainvillier	Aime	7510	2088 Bourbonniere	975
Blaizot	Marie		Refuge Murling	
Blanchard	S ^{te} Cathleen E.	8573/895		450
do	Albert & al	7084/5. 8958	90 ^{me} Lamoureux 125 ^{me} Mt Royal St 365 Papineau	2160
^{imp} Blanchette	Nicolas	11345/6. 57/5. 11476/77	549 Marianne Est	2140
^{de} Blanchard	Arthur	8803/10	334 C Colant	
Blare	Harry	557	2560 Frontenac	3065
do	George	1086		3260
Blau	Alfred	11053/4. 11133. 46	2404 St Denis	5350
Blakey	Edwin C.	7460	1108 Mt Royal E	710
Blugnier	dit Jarry	7470		
Bloom	Meyer	11301/2	502 St Laurent	2190
Bohemie	Kosari	7124. 7249	2089 Jeanne d'Arc	3825
^{de} Boisau	Joseph & al	10377	157 LeTourneux	10275
do	Joseph	9849/5	524 Po d'Appelant	6600

Bivin	Marguerite	1109. 1137/8	75 Eden Muse	284 St Laurent	895
^{procureur} do	Narcisse	7521		2220 Bourbonniere	2475
^{procurator} do	Joseph	7534		2226 do	2475
^{journal} do	Alphonse	7501		2160 Charlemagne	1375
^{contracteur} do	William				
^{comptable} Boisclair	Emile	10810		1748 Marianne	7450
do	Dmit	10827		363, 7 ^{me} Avenue	3275
Boisjardin	Aida	4616/17		673 Colmale	460
Bolduc	Louis	2753		2204 Bourbonniere	1050
Bonin	Alphonse	11818, 9205		2935 Landuand	2125
Bonet	William	1175/7		895-9 ^{me} Avenue	6575
^{agr} Bonville	J ^{me} Arthur	9499		99 St Jacques	1220
^{comptable} Bonville	J ^{me} Arthur				
^{comptable} Bott	Henry James	7069		2265 Desjardins	1320
^{comptable} Bruchard	Thomas	10613		409, 6 ^{me} Avenue	3950
^{vicar} do	R ^{ev} V	9771		Brounberg	3975
^{vicar} do	Hamidat	3307		2310 Desjardins	8110
^{vicar} do	Joseph & al	11524/5		1534 Caboty	3160
Boulais	Arthur	7536/7		2774 Dulac	945
^{comptable} Bourbonnais	Oscar			1680 Clarke	
do	Delphis	10927/8			2860
Bourbonniere	V ^{me} Philiree	9664		2423 St Louis	825
^{comptable} do	Conrad	10825		1617 Cartier	3725
^{comptable} Bouchard	Wilfrid	259/2594. 4528/9. 4634. 10992		233 Saguenay Est	3850
do	Napoleon	51714		2324 Jeanne d'Arc	825
^{journal} do	Wilfrid	719		447-8 ^{eme} Ave Laurier	1375
do	Napoleon	7193		17 ^{me} Rue Brodie	3175
do	C			550 Carlier	
do	B. F.	9678/9			
Bougie	Francois	3127/8. 224/06. 11336/7		M ^{me} Lotauf, Comptable (Alexandre)	7750
do	Lizaire	3805		246 St Louis	205
do	Benjamin	3306		840 do	205
^{de} Boulay	Arthur & al			100 ^{me} St Louis	

l. l. ann	Bouli	Arthur	1859	205	Harbour	625
l. l. ann	Bourassa	Lauri	11 086/7		1476 Chabot	
l. l. ann	Baillane	Arthur	1794	230	Av. Valois	11
l. l. ann	Bourbonnais	Emmanuel	1670		Par. Vallée de Lavache, Longueuil	
l. l. ann	Bourbonnais	Louise			1617 Cartier	
l. l. ann	Bouderand	Zénon	10073, 10057, 10552/4, 8, 10996, 11181/4, 275, 11007/1	1725	Marcou	390 33
l. l. ann	do	Zénon	11140/7, 11687/8			1150
l. l. ann	do	Zénon + al	11149/50			
l. l. ann	Bourdon	Carol	11703		1114, 1115, 1116	705
l. l. ann	Bourgeau	Louis + al	10430		303, 5th Avenue	71 25
l. l. ann	Bourget	Joseph	10306		230, 5th Avenue	25 75
l. l. ann	Bourinval	Louis Origène	1604/4		333 Hotel Dieu E.	17 30
l. l. ann	Bouvier	Joseph	1798			
l. l. ann	Bouvier	Alf	10711			5200
l. l. ann	Bouvier	Arthur	11613		4000e Laurier St.	250
l. l. ann	do	Alfred + al	7538		2200 Baubonniers	12 35
l. l. ann	do	A.			2138 Cartier	
l. l. ann	Boyer	Médecin	7091		2293 Jeanne d'Arc	2325
l. l. ann	do	Jean Rémi	7322			525
l. l. ann	do	Jean Baptiste				
l. l. ann	Boyle	Philip	10994		324 Magdelene	
l. l. ann	Boylan	Serge wife	1061		362 Beauséjour	460
l. l. ann	Boyt	Claude	2070/1		1467 Ontario Est	970
l. l. ann	Bradbury	Charles	1862/4		83 Steynor Ave Westmont	615
l. l. ann	Brault	Orphin	11155		377-10th Avenue	11 75
l. l. ann	Brault	Jules	10476		2655 Frontenac	3020
l. l. ann	Bracelin	Martin	10591		Shamrock Pub House	610
l. l. ann	Breton	Stéphen	10543/5			3183

l. l. ann	Brillon	Arthur	10835/1			299 Wolfe	2130
l. l. ann	Marchant	Joseph	1854			2180 Blvd Rosemont	225
l. l. ann	Brien	Joseph	1854/6			2132 Blvd Rosemont	187 35
l. l. ann	do	Rev. J. Eusebe	10276, 11286			395-5th Ave East	14 35
l. l. ann	Brigge	Amédée	10997				
l. l. ann	Brindisi	Amédée	7405			706 St-Jacques East	12 80
l. l. ann	Brisebois	Adelard	923			30 St-Jacques	390
l. l. ann	Brison	Joseph	10117, 10534			128 Blvd St-Lauré	570
l. l. ann	do	Leon	10203				
l. l. ann	Brochu	Joseph	1064/6			2268 St-Jacques	690
l. l. ann	do	Henriette	9647			576 St-Jacques	11 25
l. l. ann	Brousseau	Joseph	10202				
l. l. ann	Brodeur	Donat + al	8945, 9400			2539 Blvd Rosemont	43
l. l. ann	do	J. Adélaïde	1062, 9022, 9658, 10311, 11355/6, 9674			702 Saguenay Est	136 45
l. l. ann	do	Donat	9120			2539 Blvd Rosemont	1570
l. l. ann	do	Henry W.	10585			407 3rd Avenue	26 25
l. l. ann	do	François	10303			232, 5th Avenue	21 25
l. l. ann	do	Joseph Lévesque					
l. l. ann	do	J. Lévesque				37 Notre Dame E	
l. l. ann	Brook	John W Thomas	21.2			462 St-Louis	720
l. l. ann	Entrep.	Brouillette	Pacifique			near 797 St-Elizabeth	
l. l. ann	do	A.				640 St-Louis	
l. l. ann	Entrep.	Brousseau	Joseph Alfred	9145/6		53 Boyer	32 75
l. l. ann	Entrep.	do	Thomas	9841		20 Nevada	6
l. l. ann	Entrep.	do	Louis	7146		253 Marquette	13 79
l. l. ann	Entrep.	Brown	Léonard	9635		400 St-Jacques	2300
l. l. ann	Entrep.	Brown	Leonard R.	11594		1905 Mason	610
l. l. ann	do	Brault	Profond			417 St-Jacques	
l. l. ann	Brumelle	Pierre	7542			927 Hotel de Ville	380
l. l. ann	Brumet	Jerome	10527				
l. l. ann	do	Léonard	10351			172 St-Jacques	230
							535

Butcher	Burke	Lucas	9314/17		1410
	Burke	Fallick	7215	2258 Charlevoix	925
	Burdigh	Robert		1574 Arlesino	
	Burns	Nicholas Santo		15 th St. Louis	
	do	Marcel	7438/9	20 th St. Louis	1030
	do	William O.	1873	1758 St. Denis	480
asst joint	Bureau	Alfred	11099	480 St. Louis	5000
22 29	Bergall	Frank		112 St. Pierre	
Butcher	Bessier	Joseph	9994		5000
31st 2nd market	Butler	Albert	10786/7	571-7 th Ave	3078
	do	Samuel	10789	617 Lafontaine. Mir.	1283
2 nd	Bunelle	Joseph	10814/5	1391 st Papineau (M)	1170
	Buteau	Omer		49 Greshambault	
	Bruno	Nicholas Santo	1102/3/4/5	242 Mazarin	1700

	ladins	Voie Joseph Adair, 3894/7		Valleyfield	
^{in the} Boulon	Callaghan	Thomas Anthony 10136		634 Champagne	
	Callaghan	Rev Leuke 668.		1634 St Denis	255
	Callaghan	Andrew 7099			658
	camp	Campsey Albert 807.		2407 St Louis	1700
	Canse	Famille 2364.		2073 Orleans	24
Cartier	Capone	Nicolas 9249/90		320 Vermette	950
	Caroline	Patrick rd 1179		do	450
Medicine	do	Patrick 11791			
	Caron	Louis D. 2956.		2349 Setaurnent	2925
Lah	do	William 2788.		2215 do	2200
Harper	do	Louis 6179/81. 8911/5.		277 Marquette	3945
Brigette	do	Olivier 2877.		2820 Setaurnent	800
Faillon	do	J. Napoleon 4523.		2748 St Ytique	350
	do	Jos.		254 Blvd. P. Armand	
	do	do		1429 St Louis	
Deblanc	do	Gaspard.		24 Marquette	
	Carriere	Rev J. Emmanuel 9613/5.		853 Duchesne E.	2125
	do	H.		88 Hindonac	
	camp				
^{in the} Hill	Carley	Moses 2583/4. 1916/7. 4096/7.		109 Common	4260
	camp	Carter John W 11257.		507-10th Avenue	1550
	Journal	Carter Bruno 7189.		555 Valon	
Comptable	do	Alexis 9846		584 Garner	695
Collin	Casey	Francois 4541/3.		431 Champlain	268
	Catford	E.		250, 2 ^{eme} Ave	
	Bayonette	St mil. el 10976.		152 Orleans	6750

Cécyle	Zéphirin	10418.	369 ^e 5 ^e Avenue	69.50	
Chambres	Mrs John	5161.			
Chapman	Joseph A.	10834/5.	76 Aldermain	21.30	
Champagne	Armande				
do	Marie Rose	6989.	St Eustache Co Brantford	147 Bonaventure	9.00
do	Jean Eugène	11118/6.	601 5 ^e Avenue	16.50	
do	R. O.		Mais - 1122 St-Jacques		
do	Jérémie	10341.	147 Bonaventure		
do	Georges A.	1175.	420 5 ^e Avenue	62.25	
Chaput	Oswald	2669/71, 85/88, 88/3.	35 rue L'Esclapart	5	
Chaput	Henri	11362.	211 rue Curé	20.50	
Chaput	Trefflé	10517/13	72 ^e Châteaubriant	6.50	
			356-6 ^e Avenue	56.75	
Chapman	Jos Emile	9961/6.	St-Henri de Massouche	43.50	
Chapman	Amédée	10889/8. 6.	308-8 ^e Avenue	48.55	
Chapman	Amélie	9859.	212 St-Jacques	6	
Chapman	Éléonore	11481.	151 St-Jacques	51.20	
Chapman	Joseph	8941.	732 2 ^e Avenue St-Michel	67.43	
Chapman	Jos. Victor	2545.	2001 Christ Colomb	205	
Chapman	Joseph		428-7 ^e Avenue	27.75	
Charette	Alfred	2672, 11823/4	233 ^e LaSalle	24.20	
Charette	Saie	11265.		895	
Charron	Armand	10875.	44 Colonne	7.10	
Charron	Wilfrid	11423	123 St-Jacques		
Charron	Wilfrid	3092	137 Beaudin		
Charron	Joseph	10219/20	426 Beaubien	27.60	
Charron	Arthur	10832/3.	123 Royer	14.20	
Charron	Marie		183 St-Jacques		
Charron	Jos. Thomas	pro. sold.	639 Wolfe		
			Le Millenciel Chartrand, Jeanne Sale P. M. L. L.		
			2200 Mance	10.25	

Chase	George A.	10741/2.	472, 7 ^e Avenue	22.50
Chase	Arthur	pro. 7205/2.		277
Chase	Amélie	10590.	2276 Jeanne d'Arc	31.70
Chase	Lea		1820 Masson	6.10
			413 St-Jacques	
Chausse	Jean-Fabien	11131, 1156/9.	1909 Masson	47.50
Chausse	Edouard	pro. sold	1312 Chabot	21.85
Chenier	Oscar	10783.	407 Dorion	
			605 7 ^e Avenue	14.75
Cherrier	Vic Louis	1003/33.	127 Blvd St-Jacques Est	14.50
Cherrier	Guéppe	4609/10	56 Châteaubriant	
Cherrier	Ernest	11016	1621 Chabot	56.25
Cherrier	Francis	pro. sold		
Cherrier	Alf.		500 Caprin	9.75
			75 Ruelle Rivet	
Chopin	Ulysse	7999/8001, 8201/2, 8201/3, 8201/4, 8201/5, 8201/6, 8201/7, 8201/8, 8201/9, 8201/10, 8201/11, 8201/12, 8201/13, 8201/14, 8201/15, 8201/16, 8201/17, 8201/18, 8201/19, 8201/20, 8201/21, 8201/22, 8201/23, 8201/24, 8201/25, 8201/26, 8201/27, 8201/28, 8201/29, 8201/30, 8201/31, 8201/32, 8201/33, 8201/34, 8201/35, 8201/36, 8201/37, 8201/38, 8201/39, 8201/40, 8201/41, 8201/42, 8201/43, 8201/44, 8201/45, 8201/46, 8201/47, 8201/48, 8201/49, 8201/50, 8201/51, 8201/52, 8201/53, 8201/54, 8201/55, 8201/56, 8201/57, 8201/58, 8201/59, 8201/60, 8201/61, 8201/62, 8201/63, 8201/64, 8201/65, 8201/66, 8201/67, 8201/68, 8201/69, 8201/70, 8201/71, 8201/72, 8201/73, 8201/74, 8201/75, 8201/76, 8201/77, 8201/78, 8201/79, 8201/80, 8201/81, 8201/82, 8201/83, 8201/84, 8201/85, 8201/86, 8201/87, 8201/88, 8201/89, 8201/90, 8201/91, 8201/92, 8201/93, 8201/94, 8201/95, 8201/96, 8201/97, 8201/98, 8201/99, 8201/100	72 St-Jacques E	
Chopin	do	11237/9, 72/3.	645 St-Hubert	31.50
Chopin	Reni		72 Notre-Dame E	72.52
Chopin	Ulysse	Conté 951/9		97.75
Christin	Eugène	9933.	324 Third Avenue	13.50
Chubbs	George	10189.	407 9 ^e Avenue	45.00
City of Montreal		89/100, 8937, 8954, 11489.		14.09
City of Montreal		9444, 2309/10		
City of Montreal		899.		
City Realty Investment Co		8955, 7.	272 St-Jacques O	53.50

Sup. Clark James E. 11077.	453, Finch Avenue	1675
Clark John P. 11449.	211, Blvd Rosemont	1643
Clark		
Com. Clark Laude Agrias 11444 8/9	196 Ave del' Epee	1385
Clermont Arthur 11559/4	162 Dandurand	5875
do George M + al 112624, 11573.	196 Blvd de Joseph St.	5950
Com. do Alfred 11064	371 av 379, 5 ^{ème} Av. Coombs	2675
Cluette J.	440 St. Germain	
Cloutier Louis	895 Lacaille, Mail	
do X 10343.	St. James, 2103	
Com. Cochrane J. Edith 11477.		1175
Com. Colas Alfred 11928.	29 Sherbrooke	710
Colé W. Richard 10985.	265 St. Germain	610
Collins Philip 2907.	87 Ottawa	410
do Samuel 9957 vender	256 Ontario Est	13750
Colliste James 7156.	2030 Jarry St. Est	2050
Com. Comberford Pat 11144/5.	419 Ninth Avenue	4650
do Thomas 11142/3	419 do	1450
Commissionaires d'École Municipalité de 1044/6, 1052/3, 7. L. Lapointe 2415 Blvd Rosemont		3235
La Cote Visitation Rosemont		
Commission Leclaire Catholique 7316, 8921, 9779, 9431.		3465

Comtois Hamites 10578.	378-6 th Avenue	9250
Compagnie Supérieure d'Électricité du Canada 10773	4785	
Compagnie de Construction St Laurent 20-3 ^{ème} Ave. Maisonneuve		
330 St. 15, 19, 21, 23, 25, 27, 29, 31, 33, 35, 37, 39, 41, 43, 45, 47, 49, 51, 53, 55, 57, 59, 61, 63, 65, 67, 69, 71, 73, 75, 77, 79, 81, 83, 85, 87, 89, 91, 93, 95, 97, 99, 101, 103, 105, 107, 109, 111, 113, 115, 117, 119, 121, 123, 125, 127, 129, 131, 133, 135, 137, 139, 141, 143, 145, 147, 149, 151, 153, 155, 157, 159, 161, 163, 165, 167, 169, 171, 173, 175, 177, 179, 181, 183, 185, 187, 189, 191, 193, 195, 197, 199, 201, 203, 205, 207, 209, 211, 213, 215, 217, 219, 221, 223, 225, 227, 229, 231, 233, 235, 237, 239, 241, 243, 245, 247, 249, 251, 253, 255, 257, 259, 261, 263, 265, 267, 269, 271, 273, 275, 277, 279, 281, 283, 285, 287, 289, 291, 293, 295, 297, 299, 301, 303, 305, 307, 309, 311, 313, 315, 317, 319, 321, 323, 325, 327, 329, 331, 333, 335, 337, 339, 341, 343, 345, 347, 349, 351, 353, 355, 357, 359, 361, 363, 365, 367, 369, 371, 373, 375, 377, 379, 381, 383, 385, 387, 389, 391, 393, 395, 397, 399, 401, 403, 405, 407, 409, 411, 413, 415, 417, 419, 421, 423, 425, 427, 429, 431, 433, 435, 437, 439, 441, 443, 445, 447, 449, 451, 453, 455, 457, 459, 461, 463, 465, 467, 469, 471, 473, 475, 477, 479, 481, 483, 485, 487, 489, 491, 493, 495, 497, 499, 501, 503, 505, 507, 509, 511, 513, 515, 517, 519, 521, 523, 525, 527, 529, 531, 533, 535, 537, 539, 541, 543, 545, 547, 549, 551, 553, 555, 557, 559, 561, 563, 565, 567, 569, 571, 573, 575, 577, 579, 581, 583, 585, 587, 589, 591, 593, 595, 597, 599, 601, 603, 605, 607, 609, 611, 613, 615, 617, 619, 621, 623, 625, 627, 629, 631, 633, 635, 637, 639, 641, 643, 645, 647, 649, 651, 653, 655, 657, 659, 661, 663, 665, 667, 669, 671, 673, 675, 677, 679, 681, 683, 685, 687, 689, 691, 693, 695, 697, 699, 701, 703, 705, 707, 709, 711, 713, 715, 717, 719, 721, 723, 725, 727, 729, 731, 733, 735, 737, 739, 741, 743, 745, 747, 749, 751, 753, 755, 757, 759, 761, 763, 765, 767, 769, 771, 773, 775, 777, 779, 781, 783, 785, 787, 789, 791, 793, 795, 797, 799, 801, 803, 805, 807, 809, 811, 813, 815, 817, 819, 821, 823, 825, 827, 829, 831, 833, 835, 837, 839, 841, 843, 845, 847, 849, 851, 853, 855, 857, 859, 861, 863, 865, 867, 869, 871, 873, 875, 877, 879, 881, 883, 885, 887, 889, 891, 893, 895, 897, 899, 901, 903, 905, 907, 909, 911, 913, 915, 917, 919, 921, 923, 925, 927, 929, 931, 933, 935, 937, 939, 941, 943, 945, 947, 949, 951, 953, 955, 957, 959, 961, 963, 965, 967, 969, 971, 973, 975, 977, 979, 981, 983, 985, 987, 989, 991, 993, 995, 997, 999, 1001, 1003, 1005, 1007, 1009, 1011, 1013, 1015, 1017, 1019, 1021, 1023, 1025, 1027, 1029, 1031, 1033, 1035, 1037, 1039, 1041, 1043, 1045, 1047, 1049, 1051, 1053, 1055, 1057, 1059, 1061, 1063, 1065, 1067, 1069, 1071, 1073, 1075, 1077, 1079, 1081, 1083, 1085, 1087, 1089, 1091, 1093, 1095, 1097, 1099, 1101, 1103, 1105, 1107, 1109, 1111, 1113, 1115, 1117, 1119, 1121, 1123, 1125, 1127, 1129, 1131, 1133, 1135, 1137, 1139, 1141, 1143, 1145, 1147, 1149, 1151, 1153, 1155, 1157, 1159, 1161, 1163, 1165, 1167, 1169, 1171, 1173, 1175, 1177, 1179, 1181, 1183, 1185, 1187, 1189, 1191, 1193, 1195, 1197, 1199, 1201, 1203, 1205, 1207, 1209, 1211, 1213, 1215, 1217, 1219, 1221, 1223, 1225, 1227, 1229, 1231, 1233, 1235, 1237, 1239, 1241, 1243, 1245, 1247, 1249, 1251, 1253, 1255, 1257, 1259, 1261, 1263, 1265, 1267, 1269, 1271, 1273, 1275, 1277, 1279, 1281, 1283, 1285, 1287, 1289, 1291, 1293, 1295, 1297, 1299, 1301, 1303, 1305, 1307, 1309, 1311, 1313, 1315, 1317, 1319, 1321, 1323, 1325, 1327, 1329, 1331, 1333, 1335, 1337, 1339, 1341, 1343, 1345, 1347, 1349, 1351, 1353, 1355, 1357, 1359, 1361, 1363, 1365, 1367, 1369, 1371, 1373, 1375, 1377, 1379, 1381, 1383, 1385, 1387, 1389, 1391, 1393, 1395, 1397, 1399, 1401, 1403, 1405, 1407, 1409, 1411, 1413, 1415, 1417, 1419, 1421, 1423, 1425, 1427, 1429, 1431, 1433, 1435, 1437, 1439, 1441, 1443, 1445, 1447, 1449, 1451, 1453, 1455, 1457, 1459, 1461, 1463, 1465, 1467, 1469, 1471, 1473, 1475, 1477, 1479, 1481, 1483, 1485, 1487, 1489, 1491, 1493, 1495, 1497, 1499, 1501, 1503, 1505, 1507, 1509, 1511, 1513, 1515, 1517, 1519, 1521, 1523, 1525, 1527, 1529, 1531, 1533, 1535, 1537, 1539, 1541, 1543, 1545, 1547, 1549, 1551, 1553, 1555, 1557, 1559, 1561, 1563, 1565, 1567, 1569, 1571, 1573, 1575, 1577, 1579, 1581, 1583, 1585, 1587, 1589, 1591, 1593, 1595, 1597, 1599, 1601, 1603, 1605, 1607, 1609, 1611, 1613, 1615, 1617, 1619, 1621, 1623, 1625, 1627, 1629, 1631, 1633, 1635, 1637, 1639, 1641, 1643, 1645, 1647, 1649, 1651, 1653, 1655, 1657, 1659, 1661, 1663, 1665, 1667, 1669, 1671, 1673, 1675, 1677, 1679, 1681, 1683, 1685, 1687, 1689, 1691, 1693, 1695, 1697, 1699, 1701, 1703, 1705, 1707, 1709, 1711, 1713, 1715, 1717, 1719, 1721, 1723, 1725, 1727, 1729, 1731, 1733, 1735, 1737, 1739, 1741, 1743, 1745, 1747, 1749, 1751, 1753, 1755, 1757, 1759, 1761, 1763, 1765, 1767, 1769, 1771, 1773, 1775, 1777, 1779, 1781, 1783, 1785, 1787, 1789, 1791, 1793, 1795, 1797, 1799, 1801, 1803, 1805, 1807, 1809, 1811, 1813, 1815, 1817, 1819, 1821, 1823, 1825, 1827, 1829, 1831, 1833, 1835, 1837, 1839, 1841, 1843, 1845, 1847, 1849, 1851, 1853, 1855, 1857, 1859, 1861, 1863, 1865, 1867, 1869, 1871, 1873, 1875, 1877, 1879, 1881, 1883, 1885, 1887, 1889, 1891, 1893, 1895, 1897, 1899, 1901, 1903, 1905, 1907, 1909, 1911, 1913, 1915, 1917, 1919, 1921, 1923, 1925, 1927, 1929, 1931, 1933, 1935, 1937, 1939, 1941, 1943, 1945, 1947, 1949, 1951, 1953, 1955, 1957, 1959, 1961, 1963, 1965, 1967, 1969, 1971, 1973, 1975, 1977, 1979, 1981, 1983, 1985, 1987, 1989, 1991, 1993, 1995, 1997, 1999, 2001, 2003, 2005, 2007, 2009, 2011, 2013, 2015, 2017, 2019, 2021, 2023, 2025, 2027, 2029, 2031, 2033, 2035, 2037, 2039, 2041, 2043, 2045, 2047, 2049, 2051, 2053, 2055, 2057, 2059, 2061, 2063, 2065, 2067, 2069, 2071, 2073, 2075, 2077, 2079, 2081, 2083, 2085, 2087, 2089, 2091, 2093, 2095, 2097, 2099, 2101, 2103, 2105, 2107, 2109, 2111, 2113, 2115, 2117, 2119, 2121, 2123, 2125, 2127, 2129, 2131, 2133, 2135, 2137, 2139, 2141, 2143, 2145, 2147, 2149, 2151, 2153, 2155, 2157, 2159, 2161, 2163, 2165, 2167, 2169, 2171, 2173, 2175, 2177, 2179, 2181, 2183, 2185, 2187, 2189, 2191, 2193, 2195, 2197, 2199, 2201, 2203, 2205, 2207, 2209, 2211, 2213, 2215, 2217, 2219, 2221, 2223, 2225, 2227, 2229, 2231, 2233, 2235, 2237, 2239, 2241, 2243, 2245, 2247, 2249, 2251, 2253, 2255, 2257, 2259, 2261, 2263, 2265, 2267, 2269, 2271, 2273, 2275, 2277, 2279, 2281, 2283, 2285, 2287, 2289, 2291, 2293, 2295, 2297, 2299, 2301, 2303, 2305, 2307, 2309, 2311, 2313, 2315, 2317, 2319, 2321, 2323, 2325, 2327, 2329, 2331, 2333, 2335, 2337, 2339, 2341, 2343, 2345, 2347, 2349, 2351, 2353, 2355, 2357, 2359, 2361, 2363, 2365, 2367, 2369, 2371, 2373, 2375, 2377, 2379, 2381, 2383, 2385, 2387, 2389, 2391, 2393, 2395, 2397, 2399, 2401, 2403, 2405, 2407, 2409, 2411, 2413, 2415, 2417, 2419, 2421, 2423, 2425, 2427, 2429, 2431, 2433, 2435, 2437, 2439, 2441, 2443, 2445, 2447, 2449, 2451, 2453, 2455, 2457, 2459, 2461, 2463, 2465, 2467, 2469, 2471, 2473, 2475, 2477, 2479, 2481, 2483, 2485, 2487, 2489, 2491, 2493, 2495, 2497, 2499, 2501, 2503, 2505, 2507, 2509, 2511, 2513, 2515, 2517, 2519, 2521, 2523, 2525, 2527, 2529, 2531, 2533, 2535, 2537, 2539, 2541, 2543, 2545, 2547, 2549, 2551, 2553, 2555, 2557, 2559, 2561, 2563, 2565, 2567, 2569, 2571, 2573, 2575, 2577, 2579, 2581, 2583, 2585, 2587, 2589, 2591, 2593, 2595, 2597, 2599, 2601, 2603, 2605, 2607, 2609, 2611, 2613, 2615, 2617, 2619, 2621, 2623, 2625, 2627, 2629, 2631, 2633, 2635, 2637, 2639, 2641, 2643, 2645, 2647, 2649, 2651, 2653, 2655, 2657, 2659, 2661, 2663, 2665, 2667, 2669, 2671, 2673, 2675, 2677, 2679, 2681, 2683, 2685, 2687, 2689, 2691, 2693, 2695, 2697, 2699, 2701, 2703, 2705, 2707, 2709, 2711, 2713, 2715, 2717, 2719, 2721, 2723, 2725, 2727, 2729, 2731, 2733, 2735, 2737, 2739, 2741, 2743, 2745, 2747, 2749, 2751, 2753, 2755, 2757, 2759, 2761, 2763, 2765, 2767, 2769, 2771, 2773, 2775, 2777, 2779, 2781, 2783, 2785, 2787, 2789, 2791, 2793, 2795, 2797, 2799, 2801, 2803, 2805, 2807, 2809, 2811, 2813, 2815, 2817, 2819, 2821, 2823, 2825, 2827, 2829, 2831, 2833, 2835, 2837, 2839, 2841, 2843, 2845, 2847, 2849, 2851, 2853, 2855, 2857, 2859, 2861, 2863, 2865, 2867, 2869, 2871, 2873, 2875, 2877, 2879, 2881, 2883, 2885, 2887, 2889, 2891, 2893, 2895, 2897, 2899, 2901, 2903, 2905, 2907, 2909, 2911, 2913, 2915, 2917, 2919, 2921, 2923, 2925, 2927, 2929, 2931, 2933, 2935, 2937, 2939, 2941, 2943, 2945, 2947, 2949, 2951, 2953, 2955, 2957, 2959, 2961, 2963, 2965, 2967, 2969, 2971, 2973, 2975, 2977, 2979, 2981, 2983, 2985, 2987, 2989, 2991, 2993, 2995, 2997, 2999, 3001, 3003, 3005, 3007, 3009, 3011, 3013, 3015, 3017, 3019, 3021, 3023, 3025, 3027, 3029, 3031, 3033, 3035, 3037, 3039, 3041, 3043, 3045, 3047, 3049, 3051, 3053, 3055, 3057, 3059, 3061, 3063, 3065, 3067, 3069, 3071, 3073, 3075, 3077, 3079, 3081, 3083, 3085, 3087, 3089, 3091, 3093, 3095, 3097, 3099, 3101, 3103, 3105, 3107, 3109, 3111, 3113, 3115, 3117, 3119, 3121, 3123, 3125, 3127, 3129, 3131, 3133, 3135, 3137, 3139, 3141, 3143, 3145, 3147, 3149, 3151, 3153, 3155, 3157, 3159, 3161, 3163, 3165, 3167, 3169, 3171, 3173, 3175, 3177, 3179, 3181, 3183, 3185, 3187, 3189, 3191, 3193, 3195, 3197, 3199, 3201, 3203, 3205, 3207, 3209, 3211, 3213, 3215, 3217, 3219, 3221, 3223, 3225, 3227, 3229, 3231, 3233, 3235, 3237, 3239, 3241, 3243, 3245, 3247, 3249, 3251, 3253, 3255, 3257, 3259, 3261, 3263, 3265, 3267, 3269, 3271, 3273, 3275, 3277, 3279, 3281, 3283, 3285, 3287, 3289, 3291, 3293, 3295, 3297, 3299, 3301, 3303, 3305, 3307, 3309, 3311, 3313, 3315, 3317, 3319, 3321, 3323, 3325, 3327, 3329, 3331, 3333, 3335, 3337, 3339, 3341, 3343, 3345, 3347, 3349, 3351, 3353, 3355, 3357, 3359, 3361, 3363, 3365, 3367, 3369, 3371, 3373, 3375, 3377, 3379, 3381, 3383, 3385, 3387, 3389, 3391, 3393, 3395, 3397, 3399, 3401, 3403, 3405, 3407, 3409, 3411, 3413, 3415, 3417, 3419, 3421, 3423, 3425, 3427, 3429, 3431, 3433, 3435, 3437, 3439, 3441, 3443, 3445, 3447, 3449, 3451, 3453, 3455, 3457, 3459, 3461, 3463, 3465, 3467, 3469, 3471, 3473, 3475, 3477, 3479, 3481, 3483, 3485, 3487, 3489, 3491, 3493, 3495, 3497, 3499, 3501, 3503, 3505, 3507, 3509, 3511, 3513, 3515, 3517, 3519, 3521, 3523, 3525, 3527, 3529, 3531, 3533, 3535, 3537, 3539, 3541, 3543, 3545, 3547, 3549, 3551, 3553, 3555, 3557, 3559, 3561, 3563, 3565, 3567, 3569, 3571, 3573, 3575, 3577, 3579, 3581, 3583, 3585, 3587, 3589, 3591, 3593, 3595, 3597, 3599, 3601, 3603, 3605, 3607, 3609, 3611, 3613, 3615, 3617, 3619, 3621, 3623, 3625, 3627, 3629, 3631, 3633, 3635, 3637, 3639, 3641, 3643, 3645, 3647, 3649, 3651, 3653, 3655, 3657, 3659, 3661, 3663, 3665, 3667, 3669, 3671, 3673, 3675, 3677, 3679, 3681, 3683, 3685, 3687, 3689, 3691, 3693, 3695, 3697, 3699, 3701, 3703, 3705, 3707, 3709, 3711, 3713, 3715, 3717, 3719, 3721, 3723, 3725, 3727, 3729, 3731, 3733, 3735, 3737, 3739, 3741, 3743, 3745, 3747, 3749, 3751, 3753, 3755, 3757, 3759, 3761, 3763, 3765, 3767, 3769, 3771, 3773, 3775, 3777, 3779, 3781, 3783, 3785, 3787, 3789, 3791, 3793, 3795, 3797, 3799, 3801, 3803, 3805, 3807, 3809, 3811, 3813, 3815, 3817, 3819, 3821, 3823, 3825, 3827, 3829, 3831, 3833, 3835, 3837, 3839, 3841, 3843, 3845, 3847, 3849, 3851, 3853, 3855, 3857, 3859, 3861, 3863, 3865, 3867, 3869, 3871, 3873, 3875, 3877, 3879, 3881, 3883, 3885, 3887, 3889, 3891, 3893, 3895, 3897, 3899, 3901, 3903, 3905, 3907, 3909, 3911, 3913, 3915, 3917, 3919, 3921, 39		

Compagnie de Construction du Saguenay Limitée (Continued)

7335/44. 7401/3. 6. 84. 12. 4. 17/22. 6/33. 202. 102 5. 700. 5/60. 3/4. 75/80. 4/5. 8/9. 7501. 11. 4/9. 30/40. 9... 4/5
9007/8. 12/5. 2/5. 4/9. 9/30. 4/9. 9 01/44. 20/44. 8/30. 7/5. 5. 7/100. 6/30. 9/100. 4/5 20/1. 4/5. 9/5. 9400/4. 20/5. 9/40
9405. 8/4. 56/67. 75. 20/5. 9/5

73402
73452

	Dagenais	Cecile	10950		677 - Rue St	775
Ent	do	Joseph	10691	Co Phelan Gagnon	341 - 6 ^e Avenue	3175
	do	Quirine	10661, 11382		St Elie de la Croix	3895
comptable	do	Haimon	10557/6		311 -	7975
Proprié	do	Eugene	7435		Sault au Roc	2050

Saignault S. Beauville 133 Lafontaine

Dauvet Realty Co 7553.8, 641, 65, 77/8, 876, 92, 2910/2, 2916, 211/2, 2115/6, 319, 539, 4426, 4525, 4535/6, 5/57. La Poudre Blanche 5190

Chantier Dauvet Ouesime 699/4, 7521 Chambre 9 "La Poudre" 1105

do Jean Jos. Aldegar

Dame Jos Aldegar 11678/50. 205 Gauthier 2040

Dauvet Realty Ltd 10712 224 St Jacques 585

Dauville Realty Ltd

S Anjou Emery 168 Chateauguay

Femin Danneau Jeanon 10238. 263 St D. 710

do Joseph Simothé 7349. 253 St Christophe 515

Dauvet Ouesime 7521 283 St Denis 505

Dauvet H. 283 Avion 260

do M. 7295/6, 8/30, 7/4, 7/44. ~~283 St Denis~~ 5865

Dauphin J. Sildgo 10879. 317 - 8^e Avenue 2325

David Bro de C 8956. 2675 Blvd Rosemont 11235

do Ferdinand 9734. 125 Marquette 600

do Joseph 8200. St Leonard Pointe aux Perles 3073

do Narcisse 8953. 2569 St 6500

do Oscar 9740. 158 Chamford 6

do Joseph. 9006. 2734 Blvd Rosemont. 2603

tailor	Davies	William	1346.	2245	McLoren	750
do	do	Frank	954/6.			880
do	do	J. Williams	1111/12			750
imp	do	Arthur Edwards	957.	are Desjardins	Rosemount	2675
do	do	Co. Limited	W ^m 8875.	con	Mill & Ridge	1064

not	Dejeune	Colon	1120/12/13, 1085/12, 5/13, 6/13, 2/14, 1126/15, 7/1.	364	Adelring	8275 praca
-----	---------	-------	--	-----	----------	---------------

	De Kairille	Camille	1122.	757	Barrabaz	1725	Mason	5130
--	-------------	---------	-------	-----	----------	------	-------	------

	Delage	Antoine	1044, 1044/5.	983	Larnier	3691
	do	Louis O.	7550.	315	Mont Royal	705

	Delamirault	M de J.		1662	St Laurent	
--	-------------	---------	--	------	------------	--

	De Lorme	Ronald Patrick	5163/5.		St Andre	Lejanteuil	750
--	----------	----------------	---------	--	----------	------------	-----

not	Delisle	George	10629/4.	343	6th Arme	11550		
do	do	Alfred	10576.	581,	6th Arme	606	2nd Rafinesca	1075
do	do	Albert	10969, 7/1.				1455	

Entres	do	Joseph Adelaire	9235.	804	Pie IX	Mau
rembourse	do	Alfred	9422/3	690	Popin	

faucille	Demarbee	Charles	10364.	633	Maison	600
----------	----------	---------	--------	-----	--------	-----

Ande	Demers	Edouard	1111/12	111	Riverville	1111
do	do	M ^r Arthur	10875.	2271	Capraude	710

procurator	do	Oscar	9477.	2758	Dandurand	1245
collector	do	Wm George	2977.	173	Duke	205
do	do	Emile	7706/1, 7706/2, 7706/3, 7706/4, 7706/5, 7706/6, 7706/7, 7706/8, 7706/9, 7706/10, 7706/11, 7706/12, 7706/13, 7706/14, 7706/15, 7706/16, 7706/17, 7706/18, 7706/19, 7706/20, 7706/21, 7706/22, 7706/23, 7706/24, 7706/25, 7706/26, 7706/27, 7706/28, 7706/29, 7706/30, 7706/31, 7706/32, 7706/33, 7706/34, 7706/35, 7706/36, 7706/37, 7706/38, 7706/39, 7706/40, 7706/41, 7706/42, 7706/43, 7706/44, 7706/45, 7706/46, 7706/47, 7706/48, 7706/49, 7706/50, 7706/51, 7706/52, 7706/53, 7706/54, 7706/55, 7706/56, 7706/57, 7706/58, 7706/59, 7706/60, 7706/61, 7706/62, 7706/63, 7706/64, 7706/65, 7706/66, 7706/67, 7706/68, 7706/69, 7706/70, 7706/71, 7706/72, 7706/73, 7706/74, 7706/75, 7706/76, 7706/77, 7706/78, 7706/79, 7706/80, 7706/81, 7706/82, 7706/83, 7706/84, 7706/85, 7706/86, 7706/87, 7706/88, 7706/89, 7706/90, 7706/91, 7706/92, 7706/93, 7706/94, 7706/95, 7706/96, 7706/97, 7706/98, 7706/99, 7706/100.	2212	Jeanne d'Arc	2370

Const.	do	Joseph	10965/6.	555,	5th Arme	5485
Agent	do	Napoleon	9741.	1221	Des Esables	6
do	do	Louis Emile	7051/3		Ville de Paris	2055

	Davis	James	11096.	571,	9th Arme	4500
	do	Joseph				

	Darveau	Pro Loutane	10967/8.			970
--	---------	-------------	----------	--	--	-----

	Davidson	Robert J.	11117.	Port	Pointe Stue	875
--	----------	-----------	--------	------	-------------	-----

	Daniault	Jos. Oscar	9839/40.		Berthierville	1200
--	----------	------------	----------	--	---------------	------

	Daze	M ^{lle} Marie Lucie	7487.	2423	St Andre	575
--	------	------------------------------	-------	------	----------	-----

member	De Bellifueille	Ostave Julien	46.	115	Mc Cord	250
do	do	M ^{de} Honore	10063.			

	De Coticot	Blanche	3001			310
--	------------	---------	------	--	--	-----

Demard	Manice	10748.		710
Demerth Wilfrid		716.		265
Demis Lucien		7191	20 St Jacques	825
Demson court, Onéimo		10019.	551-3 ^{me} Avenue	700
Depatie Napoléon		11124/6	157 Christophe Colomb.	2175
Depatie do		2565.	1234 St Valier	215
Derome Téléphone		1644. 2696. 413. 3544. 4556/7. 4632/3. -169/170	457 Dorchester Est	47 47 2499
Desy Francis	Lainé	10931/4	763 St Hubert	2410
Desautels Juy	Les Thiers	4576. alias Desautels		220
do	Juy	Les Thiers		410
do	Napoléon	11244. 1315/6.	298 Babe	448
Deschamps David	el	4169/8.	689 11 ^e Royal	3900
Deschambault Jos.			2010 Charlemagne	
Desforges Pierre		9927/6. 10427/10. 10537/8. 46. 10797/8. 8046. 11132.	40 Laval	5271
do	Alice	11494/6	70 Laval	30995
do	Pierre	11491. 11521/4. 41/6. 11697/8.	40 Laval	

Desjardins Napoléon		11043/5	418 Pier Avenue	3175
Desjardins do	Raoul	9640.	418 50	3825
do	Augustin	10780. sold to J. L. Robt. - 189-9 ^{me} Ave	376 St-Hubert	485
Desjardins do	Ulfrid	11144/5.	St Anne des Claires	1200
do	Louis	9122. 2025.	2073 Jeanne Darc	1175
do	J. Maximilien	427.	1574 St-Hubert	370
do	H. W.		St-Thérèse de Blainville	
do	Charles			1220
Deslandes Stanislas		1048.	1500 St-Joseph	
Deslauriers Arthur	et al	7550/1.	43 St-Jérôme	1780
do	Ferdinand	926/34 976/78	343 Richelieu	4415
Desmarais Emile		10779.	St-Michel Pyramide	1100
do	V ^o Honoré	10859/9.	49 St-Katherine	2130
H.C.S. do	Jos. Emile	10606/7.	1328 St-Hubert	1470
Desmoyers Joseph		9205.	2228 Jeanne Arc	1075
Desrosiers Alphonse		11462.	469-8 th Avenue	
do	Octave	1888/9.	1903 Masson	5730
do	Edmond	11596/7.	302-9 th Ave	4245
do	Wilfrid	9049	255 Blvd Rosemont	3650
do	Jos. Alphonse	8933.	2401 Blvd Rosemont	4350

	Dessoches	Georgiana	10719.	557	Veitatin	585
	do	Bel Florida	10718	do	do	585
Propriétaire	do	Alphonse	10984/5.	2401	Blos Kraunon	8975
de Commerce	do	Honoré	9757	138	Beaudou	
mch ^e	Dessoches	Emile	10130.	332	4 ^{ème} Avenue	2325
do	do	Joseph	11127.	2164	Cartier	710
mch ^e	do	Jules	11788/90	540	Cartier	
	De Woha	Filibert	8864/5.	1374	Des Canablos	410
	Epine Dezil	Louis Israël	10569.	691	Laurier	610
méch ^e	do	Abam	7099.	176, 5 ^{ème} Avenue	Maison neuve	505
de	de	Jos. Orila	7060/1, 10780.	628	Parc Lafontaine	179
					de Laurier	1845
méch ^e	Dibarrat	Henri	-			
de Commerce	Dinand	Marcel		14	Joliette	
	Dion	Donat	xxxx		Vente Banque & Hochelaga coin Louis & Latourmarie	500
	do	Antoine			Mais. 439 Adam	
Laboreur	Di Pietro	Casquale	8807			
coût.	Domagala	Ni Stanislas	10140.	408,	4 ^{ème} Avenue	950
de Commerce	Donat	Joseph Natan	10999/101.		(voir Nubertan) Herberclaus	16678

méch ^e	Donaldson	John	11065/6. 555/7	156	Chanson	4675
de	do	Joseph	10744/51.		Harrodsbury Mills Ont	5820
	Doutar volker	Jean Louis	11213.	410	Notre-Dame Maisonneuve	2725
	Douion	Médire J.		2258	Charlemagne	
mch ^e	Doucet	Pierre	11164/5.	293	Notre-Dame	1450
méch ^e	do	Jean Eugène	11151.	393,	9 th Avenue	1925
	Dougall	James	4963/4. 5114/5. 2/22. 7/5. 23/4.		Bigham P.D.	3675
	Doutre	Alfred	11464/6.	850	Mont Royal Est	6310
méch ^e	Doyle	Robert Louis	1847.	1255	Des Canablos	750
	Doyon	Leo	11527/9.	1353	St-Jean O	1950
	do	Jules Marie Emile	8806	640	Papineau	
	Drapeau	Mrs J. N.	9937.	1471	Bordeaux	229
	Drouin	Joseph	10912.	229	Steele	575
	Drummond	Realties	1765/887. 99/10142. 67/86. 2203/47. 59/8.	1116	St Denis	12750
	do	James W.	8959.	211	Notre-Dame W.	128855
				267	St-Romain	4110

Restaurant
Kraushokas Demetrios 1270 Ontario Est 3287

Dubi V. P. 1049 10213 561 South Avenue 2750

Dubois Lucien 9631, 10520 675-Parc 445
do Herminigilde 11575/6 Belœil P. 2000

Platier do Emile 10519 409-6ème Avenue 15750
Charbon do Eugène 654/5 1850 St-Jérôme
Bourgeois do Zail 8686 Boucherville Les

East-
Dubois Joseph 9226 2202 Jeanne d'Arc 3163

Dubuc Léandre 10404, 11049, 11051, 11159/61 1042 St-Jacques Est 4835
do Charles 1567/8

Dubucq Edouard 14 Bourbonnais

agt. Ducharme Edouard
do Thémis al 9449/91
do Thomas 7366/7-8199-9497/8 180 St-Jacques 2547
4655

Duclos Rini 9873, 10344, 94
Bourgeois do Joseph 10068 Marieville 1870
86 Plessis

Dudon R. 7206/0 G. Henri Barri 498 Ste Catherine Mais 173 L'Assommoir 2720
do M. R. 173 L'Assommoir

Dufault R. 7927 41 Dame St-Maurice
Dufour dit Latour Y. J. 8713/4

minist. Dufour Léonard 10999 451-7^e Ave 3185
do 100 Arthur 11197 117 rue Laval, Hull P.D. 600
do Cyprien 10417 357-5^e Ave 5740

Junt do Raphaël 10246/8, 50/60, 11308/9, 7, 4/20, 3/9, 10422/8 (see below) 1097 St-Jovite 1048
do Candide 757, 7034 216 St-Paul 1048
do Georges 7519 2271 Masson 925
do Raphaël "Continuad" 10432/42, 98/0511, 4/9, 20, 11304/17 72820
11023/4

Dugas Louis 7411 2150 Orléans 1450

Dufour Rev. Albert 7007, 7008, 7009, 7010, 7011, 7012, 7013, 7014, 7015, 7016, 7017, 7018, 7019, 7020, 7021, 7022, 7023, 7024, 7025, 7026, 7027, 7028, 7029, 7030, 7031, 7032, 7033, 7034, 7035, 7036, 7037, 7038, 7039, 7040, 7041, 7042, 7043, 7044, 7045, 7046, 7047, 7048, 7049, 7050, 7051, 7052, 7053, 7054, 7055, 7056, 7057, 7058, 7059, 7060, 7061, 7062, 7063, 7064, 7065, 7066, 7067, 7068, 7069, 7070, 7071, 7072, 7073, 7074, 7075, 7076, 7077, 7078, 7079, 7080, 7081, 7082, 7083, 7084, 7085, 7086, 7087, 7088, 7089, 7090, 7091, 7092, 7093, 7094, 7095, 7096, 7097, 7098, 7099, 7100, 7101, 7102, 7103, 7104, 7105, 7106, 7107, 7108, 7109, 7110, 7111, 7112, 7113, 7114, 7115, 7116, 7117, 7118, 7119, 7120, 7121, 7122, 7123, 7124, 7125, 7126, 7127, 7128, 7129, 7130, 7131, 7132, 7133, 7134, 7135, 7136, 7137, 7138, 7139, 7140, 7141, 7142, 7143, 7144, 7145, 7146, 7147, 7148, 7149, 7150, 7151, 7152, 7153, 7154, 7155, 7156, 7157, 7158, 7159, 7160, 7161, 7162, 7163, 7164, 7165, 7166, 7167, 7168, 7169, 7170, 7171, 7172, 7173, 7174, 7175, 7176, 7177, 7178, 7179, 7180, 7181, 7182, 7183, 7184, 7185, 7186, 7187, 7188, 7189, 7190, 7191, 7192, 7193, 7194, 7195, 7196, 7197, 7198, 7199, 7200, 7201, 7202, 7203, 7204, 7205, 7206, 7207, 7208, 7209, 7210, 7211, 7212, 7213, 7214, 7215, 7216, 7217, 7218, 7219, 7220, 7221, 7222, 7223, 7224, 7225, 7226, 7227, 7228, 7229, 7230, 7231, 7232, 7233, 7234, 7235, 7236, 7237, 7238, 7239, 7240, 7241, 7242, 7243, 7244, 7245, 7246, 7247, 7248, 7249, 7250, 7251, 7252, 7253, 7254, 7255, 7256, 7257, 7258, 7259, 7260, 7261, 7262, 7263, 7264, 7265, 7266, 7267, 7268, 7269, 7270, 7271, 7272, 7273, 7274, 7275, 7276, 7277, 7278, 7279, 7280, 7281, 7282, 7283, 7284, 7285, 7286, 7287, 7288, 7289, 7290, 7291, 7292, 7293, 7294, 7295, 7296, 7297, 7298, 7299, 7300, 7301, 7302, 7303, 7304, 7305, 7306, 7307, 7308, 7309, 7310, 7311, 7312, 7313, 7314, 7315, 7316, 7317, 7318, 7319, 7320, 7321, 7322, 7323, 7324, 7325, 7326, 7327, 7328, 7329, 7330, 7331, 7332, 7333, 7334, 7335, 7336, 7337, 7338, 7339, 7340, 7341, 7342, 7343, 7344, 7345, 7346, 7347, 7348, 7349, 7350, 7351, 7352, 7353, 7354, 7355, 7356, 7357, 7358, 7359, 7360, 7361, 7362, 7363, 7364, 7365, 7366, 7367, 7368, 7369, 7370, 7371, 7372, 7373, 7374, 7375, 7376, 7377, 7378, 7379, 7380, 7381, 7382, 7383, 7384, 7385, 7386, 7387, 7388, 7389, 7390, 7391, 7392, 7393, 7394, 7395, 7396, 7397, 7398, 7399, 7400, 7401, 7402, 7403, 7404, 7405, 7406, 7407, 7408, 7409, 7410, 7411, 7412, 7413, 7414, 7415, 7416, 7417, 7418, 7419, 7420, 7421, 7422, 7423, 7424, 7425, 7426, 7427, 7428, 7429, 7430, 7431, 7432, 7433, 7434, 7435, 7436, 7437, 7438, 7439, 7440, 7441, 7442, 7443, 7444, 7445, 7446, 7447, 7448, 7449, 7450, 7451, 7452, 7453, 7454, 7455, 7456, 7457, 7458, 7459, 7460, 7461, 7462, 7463, 7464, 7465, 7466, 7467, 7468, 7469, 7470, 7471, 7472, 7473, 7474, 7475, 7476, 7477, 7478, 7479, 7480, 7481, 7482, 7483, 7484, 7485, 7486, 7487, 7488, 7489, 7490, 7491, 7492, 7493, 7494, 7495, 7496, 7497, 7498, 7499, 7500, 7501, 7502, 7503, 7504, 7505, 7506, 7507, 7508, 7509, 7510, 7511, 7512, 7513, 7514, 7515, 7516, 7517, 7518, 7519, 7520, 7521, 7522, 7523, 7524, 7525, 7526, 7527, 7528, 7529, 7530, 7531, 7532, 7533, 7534, 7535, 7536, 7537, 7538, 7539, 7540, 7541, 7542, 7543, 7544, 7545, 7546, 7547, 7548, 7549, 7550, 7551, 7552, 7553, 7554, 7555, 7556, 7557, 7558, 7559, 7560, 7561, 7562, 7563, 7564, 7565, 7566, 7567, 7568, 7569, 7570, 7571, 7572, 7573, 7574, 7575, 7576, 7577, 7578, 7579, 7580, 7581, 7582, 7583, 7584, 7585, 7586, 7587, 7588, 7589, 7590, 7591, 7592, 7593, 7594, 7595, 7596, 7597, 7598, 7599, 7600, 7601, 7602, 7603, 7604, 7605, 7606, 7607, 7608, 7609, 7610, 7611, 7612, 7613, 7614, 7615, 7616, 7617, 7618, 7619, 7620, 7621, 7622, 7623, 7624, 7625, 7626, 7627, 7628, 7629, 7630, 7631, 7632, 7633, 7634, 7635, 7636, 7637, 7638, 7639, 7640, 7641, 7642, 7643, 7644, 7645, 7646, 7647, 7648, 7649, 7650, 7651, 7652, 7653, 7654, 7655, 7656, 7657, 7658, 7659, 7660, 7661, 7662, 7663, 7664, 7665, 7666, 7667, 7668, 7669, 7670, 7671, 7672, 7673, 7674, 7675, 7676, 7677, 7678, 7679, 7680, 7681, 7682, 7683, 7684, 7685, 7686, 7687, 7688, 7689, 7690, 7691, 7692, 7693, 7694, 7695, 7696, 7697, 7698, 7699, 7700, 7701, 7702, 7703, 7704, 7705, 7706, 7707, 7708, 7709, 7710, 7711, 7712, 7713, 7714, 7715, 7716, 7717, 7718, 7719, 7720, 7721, 7722, 7723, 7724, 7725, 7726, 7727, 7728, 7729, 7730, 7731, 7732, 7733, 7734, 7735, 7736, 7737, 7738, 7739, 7740, 7741, 7742, 7743, 7744, 7745, 7746, 7747, 7748, 7749, 7750, 7751, 7752, 7753, 7754, 7755, 7756, 7757, 7758, 7759, 7760, 7761, 7762, 7763, 7764, 7765, 7766, 7767, 7768, 7769, 7770, 7771, 7772, 7773, 7774, 7775, 7776, 7777, 7778, 7779, 7780, 7781, 7782, 7783, 7784, 7785, 7786, 7787, 7788, 7789, 7790, 7791, 7792, 7793, 7794, 7795, 7796, 7797, 7798, 7799, 7800, 7801, 7802, 7803, 7804, 7805, 7806, 7807, 7808, 7809, 7810, 7811, 7812, 7813, 7814, 7815, 7816, 7817, 7818, 7819, 7820, 7821, 7822, 7823, 7824, 7825, 7826, 7827, 7828, 7829, 7830, 7831, 7832, 7833, 7834, 7835, 7836, 7837, 7838, 7839, 7840, 7841, 7842, 7843, 7844, 7845, 7846, 7847, 7848, 7849, 7850, 7851, 7852, 7853, 7854, 7855, 7856, 7857, 7858, 7859, 7860, 7861, 7862, 7863, 7864, 7865, 7866, 7867, 7868, 7869, 7870, 7871, 7872, 7873, 7874, 7875, 7876, 7877, 7878, 7879, 7880, 7881, 7882, 7883, 7884, 7885, 7886, 7887, 7888, 7889, 7890, 7891, 7892, 7893, 7894, 7895, 7896, 7897, 7898, 7899, 7900, 7901, 7902, 7903, 7904, 7905, 7906, 7907, 7908, 7909, 7910, 7911, 7912, 7913, 7914, 7915, 7916, 7917, 7918, 7919, 7920, 7921, 7922, 7923, 7924, 7925, 7926, 7927, 7928, 7929, 7930, 7931, 7932, 7933, 7934, 7935, 7936, 7937, 7938, 7939, 7940, 7941, 7942, 7943, 7944, 7945, 7946, 7947, 7948, 7949, 7950, 7951, 7952, 7953, 7954, 7955, 7956, 7957, 7958, 7959, 7960, 7961, 7962, 7963, 7964, 7965, 7966, 7967, 7968, 7969, 7970, 7971, 7972, 7973, 7974, 7975, 7976, 7977, 7978, 7979, 7980, 7981, 7982, 7983, 7984, 7985, 7986, 7987, 7988, 7989, 7990, 7991, 7992, 7993, 7994, 7995, 7996, 7997, 7998, 7999, 8000, 8001, 8002, 8003, 8004, 8005, 8006, 8007, 8008, 8009, 8010, 8011, 8012, 8013, 8014, 8015, 8016, 8017, 8018, 8019, 8020, 8021, 8022, 8023, 8024, 8025, 8026, 8027, 8028, 8029, 8030, 8031, 8032, 8033, 8034, 8035, 8036, 8037, 8038, 8039, 8040, 8041, 8042, 8043, 8044, 8045, 8046, 8047, 8048, 8049, 8050, 8051, 8052, 8053, 8054, 8055, 8056, 8057, 8058, 8059, 8060, 8061, 8062, 8063, 8064, 8065, 8066, 8067, 8068, 8069, 8070, 8071, 8072, 8073, 8074, 8075, 8076, 8077, 8078, 8079, 8080, 8081, 8082, 8083, 8084, 8085, 8086, 8087, 8088, 8089, 8090, 8091, 8092, 8093, 8094, 8095, 8096, 8097, 8098, 8099, 8100, 8101, 8102, 8103, 8104, 8105, 8106, 8107, 8108, 8109, 8110, 8111, 8112, 8113, 8114, 8115, 8116, 8117, 8118, 8119, 8120, 8121, 8122, 8123, 8124, 8125, 8126, 8127, 8128, 8129, 8130, 8131, 8132, 8133, 8134, 8135, 8136, 8137, 8138, 8139, 8140, 8141, 8142, 8143, 8144, 8145, 8146, 8147, 8148, 8149, 8150, 8151, 8152, 8153, 8154, 8155, 8156, 8157, 8158, 8159, 8160, 8161, 8162, 8163, 8164, 8165, 8166, 8167, 8168, 8169, 8170, 8171, 8172, 8173, 8174, 8175, 8176, 8177, 8178, 8179, 8180, 8181, 8182, 8183, 8184, 8185, 8186, 8187, 8188, 8189, 8190, 8191, 8192, 8193, 8194, 8195, 8196, 8197, 8198, 8199, 8200, 8201, 8202, 8203, 8204, 8205, 8206, 8207, 8208, 8209, 8210, 8211, 8212, 8213, 8214, 8215, 8216, 8217, 8218, 8219, 8220, 8221, 8222, 8223, 8224, 8225, 8226, 8227, 8228, 8229, 8230, 8231, 8232, 8233, 8234, 8235, 8236, 8237, 8238, 8239, 8240, 8241, 8242, 8243, 8244, 8245, 8246, 8247, 8248, 8249, 8250, 8251, 8252, 8253, 8254, 8255, 8256, 8257, 8258, 8259, 8260, 8261, 8262, 8263, 8264, 8265, 8266, 8267, 8268, 8269, 8270, 8271, 8272, 8273, 8274, 8275, 8276, 8277, 8278, 8279, 8280, 8281, 8282, 8283, 8284, 8285, 8286, 8287, 8288, 8289, 8290, 8291, 8292, 8293, 8294, 8295, 8296, 8297, 8298, 8299, 8300, 8301, 8302, 8303, 8304, 8305, 8306, 8307, 8308, 8309, 8310, 8311, 8312, 8313, 8314, 8315, 8316, 8317, 8318, 8319, 8320, 8321, 8322, 8323, 8324, 8325, 8326, 8327, 8328, 8329, 8330, 8331, 8332, 8333, 8334, 8335, 8336, 8337, 8338, 8339, 8340, 8341, 8342, 8343, 8344, 8345, 8346, 8347, 8348, 8349, 8350, 8351, 8352, 8353, 8354, 8355, 8356, 8357, 8358, 8359, 8360, 8361, 8362, 8363, 8364, 8365, 8366, 8367, 8368, 8369, 8370, 8371, 8372, 8373, 8374, 8375, 8376, 8377, 8378, 8379, 8380, 8381, 8382, 8383, 8384, 8385, 8386, 8387, 8388, 8389, 8390, 8391, 8392, 8393, 8394, 8395, 8396, 8397, 8398, 8399, 8400, 8401, 8402, 8403, 8404, 8405, 8406, 8407, 8408, 8409, 8410, 8411, 8412, 8413, 8414, 8415, 8416, 8417, 8418, 8419, 8420, 8421, 8422, 8423, 8424, 8425, 8426, 8427, 8428, 8429, 8430, 8431, 8432, 8433, 8434, 8435, 8436, 8437, 8438, 8439, 8440, 8441, 8442, 8443, 8444, 8445, 8446, 8447, 8448, 8449, 8450, 8451, 8452, 8453, 8454, 8455, 8456, 8457, 8458, 8459, 8460, 8461, 8462, 8463, 8464, 8465, 8466, 8467, 8468, 8469, 8470, 8471, 8472, 8473, 8474, 8475, 8476, 8477, 8478, 8479, 8480, 8481, 8482, 8483, 8484, 8485, 8486, 8487, 8488, 8489, 8490, 8491, 8492, 8493, 8494, 8495, 8496, 8497, 8498, 8499, 8500, 8501, 8502, 8503, 8504, 8505, 8506, 8507, 8508, 8509, 8510, 8511, 8512, 8513, 8514, 8515, 8516, 8517, 8518, 8519, 8520, 8521, 8522, 8523, 8524, 8525, 8526, 8527, 8528, 8529, 8530, 8531, 8532, 8533, 8534, 8535, 8536, 8537, 8538, 8539, 8540, 8541, 8542, 8543, 8544, 8545, 8546, 8547, 8548, 8549, 8550, 8551, 8552, 8553, 8554, 8555, 8556, 8557, 8558, 8559, 8560, 8561, 8562, 8563, 8564, 8565, 8566, 8567, 8568, 8569, 8570, 8571, 8572, 8573, 8574, 8575, 8576, 8577, 8578, 8579, 8580, 8581, 8582, 8583, 8584, 8585, 8586, 8587, 8588, 8589, 8590, 8591, 8592, 8593, 8594, 8595, 8596, 8597, 8598, 8599, 8600, 8601, 8602, 8603, 8604, 8605, 8606, 8607, 8608, 8609, 8610, 8611, 8612, 8613, 8614, 8615, 8616, 8617, 8618, 8619, 8620, 8621, 8622, 8623, 8624, 8625, 8626, 8627, 8628, 8629, 8630, 8631, 8632, 8633, 8634, 8635, 8636, 8637, 8638, 8639, 8640, 8641, 8642, 8643, 8644, 8645, 8646, 8647, 8648, 8649, 8650, 8651, 8652, 8653, 8654, 8655, 8656, 8657, 8658, 8659, 8660, 8661, 8662, 8663, 8664, 8665, 8666, 8667, 8668, 8669, 8670, 8671, 8672, 8673, 8674, 8675, 8676, 8677, 8678, 8679, 8680, 8681, 8682, 8683, 8684, 8685, 8686, 8687, 8688, 8689, 8690, 8691, 8692, 8693, 8694, 8695, 8696, 8697, 8698, 8699, 8700, 8701, 8702, 8703, 8704, 8705, 8706, 8707, 8708, 8709, 8710, 8711, 8712, 8713, 8714, 8715, 8716, 8717, 8718, 8719, 8720, 8721, 8722, 8723, 8724, 8725, 8726, 8727, 8728, 8729, 8730, 8731, 8732, 8733, 8734, 8735, 8736, 8737, 8738, 8739, 8740, 8741, 8742, 8743, 8744, 8745, 8746, 8747, 8748, 8749, 8750, 8751, 8752, 8753, 8754, 8755, 8756, 8757, 8758, 8759, 8760, 8761, 8762, 8763, 8764, 8765, 8766, 8767, 8768, 8769, 8770, 8771, 8772, 8773, 8774, 8775, 8776, 8777, 8778, 8779, 8780, 8781, 8782, 8783, 8784, 8785, 8786, 8787, 8788, 8789, 8790, 8791, 8792, 8793, 8794, 8795, 8796, 8797, 8798, 8799, 8800, 8801, 8802, 8803, 8804, 8805, 8806, 8807, 8808, 8809, 8810, 8811, 8812, 8813, 8814, 8815, 8816, 8817, 8818, 8819, 8820, 8821, 8822, 8823, 8824, 8825, 8826, 8827, 8828, 8829, 8830, 8831, 8832, 8833, 8834, 8835, 8836, 8837, 8838, 8839, 8840, 8841, 8842, 8843, 8844, 8845, 8846, 8847, 8848, 8849, 8850, 8851, 8852, 8853, 8854, 8855, 8856, 8857, 8858, 8859, 8

Car. t. w. l. *Dumberg Louis* 10846 11

Dunlop Thomas 10583 67 *Plymouth Street* 853

Dunn David 753 1500

Dunford George 9584 185 *St James* 1088

Dussault ¹⁰⁰⁰ *Fabien Dumont* *1000* *Ortremont-329* *St Laurent* 3480
do *Fabien Dumont* *1000* *Ortremont-329* *St Laurent* 3945
do *D*
do *Arline* 327 *Sacalle*
do *J.E.* 311 *Mari Anne E*

Dural Louis Eugene 10094 310 *Dash Avenue* 5450

Duplessis ¹⁰¹⁵¹ *Jean Pierre* 10151 135 *Duluth East* 585
do *Ellie Elizabeth* 10150. 11491/2 75 *St Thomas* *Trois Rivieres* 47

Dupont dit Dupray Leon 363 973 *Logan* 285

Dupont ⁷⁵⁸⁹ *Victor Hector* 7589 362 *St Joseph* *Lachine* 460
do *E.*

Dupras ¹⁰⁹⁰ *Edgier Elgier* 9971/2. 11706/7. 95 *Mont Royal* 2125

Dupresis *Alexandre* 10362 17 *Place Ste Anne* 610
do *Honore* 10382 2204 *St Hubert* 485
do *Joseph* 4507. 10734. 6/8. 50/4. 11548/52. 1777 *Ontario E* 9390
do *Maurice* 10544 580 *St Anne* 2875
do *Isidore* 476 *St Paul*
do *Hermode* Dup. 6. 9092/3

East	Frank	639/3	Maisonneuve 784	Notre Dame	730
do	George Alexander	629/31	50	50	1095

Sept	Edward	Mrs Geo.	10367	580 5 th Avenue	2375
do	do	H.	20447		

Black	Egan	Richard	4011	Westmount 336	1505
	Elliott	James	8989	Notre Dame 402	

Shew Worlan	Ember	William	2472	564 Christie St	Toronto ^{OK} Jan 1911
----------------	-------	---------	------	-----------------	--------------------------------

Edmond	Deirdre	2467	2275	Desjardins	3050
--------	---------	------	------	------------	------

Constantin	Ethier	Joseph	12688	291 Third Avenue	4375
do	do	Augustin	4539/40	St Remond	535
M.S.	do	Hermine	7220	88 St Joseph	6340
do	do		7356/7		

Elec- tician	Etheitge	Edward	11221	500-10 th Ave	2375
-----------------	----------	--------	-------	--------------------------	------

Bank Exp	Eva	Edwin	10840	399 Bullum	710
	do	Philip	10841	333 do	710

Everall	W.H.			429 Hubert, Port Arthur, Ont	
---------	------	--	--	------------------------------	--

maison Fabre marcelin 2921 2600 Labelle Ave 700

Fabrique Paroisse de St. Philomen de Roussault 11478. P. Hardy 2531 B. Roussault 3250
D. St. Francois L'Ange 7052/2, 7117/8. 27/31. 7226/8. Rev. Pere Aime (curé) 2774, David Grand 7080
7229/40 9277

maison mit Fagerberg Charles David 2505. 2600 2026 Bouchonville 2275

Kalardeau L. 7319/21. 358 St. Andre 1830

Fasting Dr. J. Crogg 11624 420 Union Ave 815

Faresi Frank 9767. 2600 St. Laurent 775

Edison Faresi Giuseppe 9657. 504 - 1st Ave West 1175

can. Farnocci Alexandre 11105/6. 11179/9. 89 Dupres 3445
do Jos. 549 Ontario, Marit
do 2052 Jeanne Marie
comptable do 31 Dupres

capt. Ferns James 10949. 17 Beaubien 728

Ferguson Florence Isabella 644/5, 647. see letter from Patton - St. Andrews East. P. Q. 1473

Ferron Fr. 788 Frontenac

Filiatrault Clement 11179. 2nd Rue St. Louis 750

Filion Samuel 9865. do Telephone	2371 Drolet Localle	2175	Emp. carle Fauch Samuel 11779. Baudouin do Lafolain 70294. sold. Boulet Forget Pierre 0906 Forget dit Lejatie Alf. 70656	325 Drolet 670 871 Ontario Est 1360 705 Ontario, Mail 8360
Finegan Leslie E. 1888 Fischer Joseph 1844 1844 sold.	Johnville P.Q.	1930	gare moten Forquet Phidime 9941. 1892	384 3 rd Avenue 2575
Fireproof Construction Co 609510.	2650 Masson	3500	Faustin Faumier Emile 4548. do Adolphe 5776 amad do Louis Philippe 11759 11759	Montmagny P.Q. 200 11 De Rosilly 670 5950 Chambre 400-400 Avenue de la Paix 214 Place Philippe
Fitzsimmons Richard 7374.	2025 Orleans	1050	Emil Fortier Alphonse 11351. do Corleia val Frustan do Albert M.D. do Jerome 96091.0	Hudson Ontario 1350 1620 Blvd Rosemont 7975 190 Vintation
Fleury Joseph 4475. memorin de Jean Bt 1894 11827 charp de Jean Jean Bt 10916-75. 10917 Bouffon de Louis George 10549-	356 Chai St 493, 8 th Avenue 493 do 111 Madison St	36. 2300 185 3010 1025 3375	Eugene Fortin Henri 45467. do Alphonse val 34847.	833 Logan Est 520 maison neuve 1012 av Lasalle 1030
Fleury Joseph 2557. do Elgear 3309.	329 Breboeuf maison neuve	410	Jean-Baptiste Foucher Joseph 7297.	2142 Charlemagne 925 1253 Marquette 420 St Frs de Sales. 2175
ing. Fontaine Albert 1041. do Henri 7506. 11461. do Celestin 7441/4	2492 Clarke 1997 Masson St Mullamont John	880 4175 525	Georges Fournelle Henri Benoit 70474 157 Eustache Fournelle Louis 10370 Capitain Fowler Jean Richard 10280.	2557 Drolet 853
Fontaine Henri Benoit			Lab Troppier Jacques 7198. do Joseph 7105	2235 Jeanne d'Arc 1425 9/5 Belle Rue Beauvais 1028 Rachel E. 1400
Forbes Agnes C 956.				
Forgeolet dit Lejatie, Alfred 1844 do Henri 1844				

Charité Française Frédéric 1194/46.
Journali do E. Luard 7332.
acc. Trauer Gordon 4916/7

353 Holt 3820
155 Carrière 380

Krichette H.

2111 Orleans

contractu Frédéric. George 674.

335

no 000 Frenette Real 11020.
do J.C.

327-8th Avenue 3075
371 Bibeaux 585

Dir. des Ecoles Chrétiennes
de de Construction Chrétiennes 3334/54, 505/55, 4443/44, 4602/5.
388 Lasalle Ave. Laprairie P.Q.

17530

Cont'n	Gabois	Benoit	11661.	Rivier des Peris	1120
	do	Arthure	10468.	315 rue Javal	610
	do	J R	10534	261 Mont Royal	710
	Gaboury	Arthur	11393.	Arthure 315 Stuart	6610
Cont'n	Gagne	Ferdinand	11195/200.	111 Meier	
				107 Joliette	1925
	Lagne			1347 Logan	
Cont'n	Gagnon	J Heras	10667.	525 Plein	485
	do	Philias	10630. 11114. 11283/4.	241-6th Ave	20025
	Cont'n	do	10536	441-50	610
	Bouffard	Don Simion		410-50	
	Ente	do	Edmond 9829/30. 10604. 11625	527 Dandurand	19293
	do	do	pro. Odeland 4147. 9730.	725 St-James	805
	Bouffard	do	Marguerite 10129. 11455/6. 52/6. 7. 332 4 ^e au Parlement	725 St-James	13275
	do	do	Thomas Leduc 7441.	2053 Bourbonniere	1335
	Collette	do	Heaton 2694.	245 St-James	205
	do	do	Simon 944.	277 St-James	335
	Leduc	do	Zinophile 11067	420. 9 ^e Ave Normont	4125
	Cont'n	do	Sybois 11276	275 Carre	
Cont'n	Galardeau	Lion		355 St-Louis	
	Lalagher	A.		243 Ernest	
Emp	Gallet	Louis	3119/21.	70 City Hall Ave	610
Cont'n	Galarneau	Joseph	11813/4	1225 St Hubert	940
	do	do	11457		330
	Bouffard	do	Joseph Henri 9650	6207 Bois de Boulogne	
	do	do	Don Michel		
Cont'n	Garcia	Joseph	10702/3. 11458.	73 Coursoil	1845
	do	J. Hilane			1275

	Garnon	Diogene	10013/6.	Cap de la Madeleine Co. Champlain	1500
	Gault	Ente and Fred	6293/67/8. 23/24. 6800. 42 . 6695. 8992.	20 St Alexis	12720
	Gauthier	Edmond	9467/7	252 Marquette	4228
	do	do	11391/5.	1498 St-Hubert	3190
Cont'n	do	Ferdinand	9954. vendeur	J. Arselin 1528 ^e St-Hubert	2525
	do	do	Joseph Etienne 11628/9	City Hall	1540
Cont'n	do	do	Telophon 9745.	398-2 ^e Avenue	2725
	do	do	Arthur	1478 St-Hubert	
	Cont'n	do	Alcide 11407/9.	Scrin St-James	16555
	Cont'n	do	Arthur 4468. 11439.	251 Orleans Maine	293. 3 ^e Ave
	Cont'n	do	Arcla 7264	2007 Charlevoix	5095
	Cont'n	do	Alderie 7215	2158 Bourbonniere	2200
	Bouffard	Gaudry	Anatole 7528/6		1010
Cont'n	Gaudry	Arthur	2340.	2072 Desjardins	2000
Cont'n	Gariepy	E Phere	9477	Cont'n	2100 James Ave
	do	do	Herma 978		7983
Cont'n	Garcion	Don Simion	10141.	410 St-Alexis	1800
	Gaudry	J.		2946 St-Hubert	
Cont'n	Garcion	Urban	9151.	202. 2 ^e Ave	
	do	do		2146 Blvd Rosemont	594
Cont'n	Gennett	William	7522.	2146 Bourbonniere	3675

Leuk Germain	Mme L. Beison	10047	Mais - 360 Litounneur	27 25
Amesjean do	Alphonse	10321/3	Sauet aux Recours 395 - 3 ^e Ave	248 26
			de M. L. Grenier 350 5 ^{me} Ave Rouet	
Ferrais	Théophile	10566, 11157	507 Maisonneuve	13 35
do	Leandre J.	10542	452 - 3 ^e Avenue	11
do	Alfred	10038	441 - 5 ^e Ave	9 75
Lal Libello	Valentin	6545, 10011	2701 Harbour	17 00
Chap. Li Baud	Eduard	367	49 ^e Ruebanc	2 85
meunier	Sam. Leger	9484	1643 Cartier	25 05
Perrot do	Elise	10328	208 Fabre	
maison	Cesar	11022	279 - 8 th Avenue	29 75
do				
Black-Gilles	Charles Albert	11507/12	1240 Massier	22 75
Gingras	Jérôme	10910	342 Delisle	7 10
do	Wilfrid	10969/71, 10842, 111	11 Blois Laurent	27 25
do	Ordina	7516, 10057, 11046	330, 9 ^{me} Avenue	39 55
do	L. G.		52 St. Hubert	
do	Vilcephore		1281 Berri	
			Longue-Pointe	
Girard	Joseph	11363	922 Mont Royal E.	9 01
do	Joseph	9994	370 1/2 Masson	32 30
do	Joseph Albus	1819	967 Mont Royal E.	
do	Charles	2962	531 St. Erasm.	
Girondet	Alfred	9524	2154 Baubornière	11 75

Banjamin Giroux	Fabien	(see below) 256 Parc La Fontaine	
do	Fabien L.	11582/3	193 ^e Christoph Colomb
do	Jill Gelma	10593	27-11-Name, Maris
do	Fredéria	8556	11232
do	Fabien (Continued)	11594/5, 11595/6, 11596/7, 11597/8, 11598/9, 11599/0, 11600/1, 11601/2, 11602/3, 11603/4, 11604/5, 11605/6, 11606/7, 11607/8, 11608/9, 11609/0, 11610/1, 11611/2, 11612/3, 11613/4, 11614/5, 11615/6, 11616/7, 11617/8, 11618/9, 11619/0, 11620/1, 11621/2, 11622/3, 11623/4, 11624/5, 11625/6, 11626/7, 11627/8, 11628/9, 11629/0, 11630/1, 11631/2, 11632/3, 11633/4, 11634/5, 11635/6, 11636/7, 11637/8, 11638/9, 11639/0, 11640/1, 11641/2, 11642/3, 11643/4, 11644/5, 11645/6, 11646/7, 11647/8, 11648/9, 11649/0, 11650/1, 11651/2, 11652/3, 11653/4, 11654/5, 11655/6, 11656/7, 11657/8, 11658/9, 11659/0, 11660/1, 11661/2, 11662/3, 11663/4, 11664/5, 11665/6, 11666/7, 11667/8, 11668/9, 11669/0, 11670/1, 11671/2, 11672/3, 11673/4, 11674/5, 11675/6, 11676/7, 11677/8, 11678/9, 11679/0, 11680/1, 11681/2, 11682/3, 11683/4, 11684/5, 11685/6, 11686/7, 11687/8, 11688/9, 11689/0, 11690/1, 11691/2, 11692/3, 11693/4, 11694/5, 11695/6, 11696/7, 11697/8, 11698/9, 11699/0, 11700/1, 11701/2, 11702/3, 11703/4, 11704/5, 11705/6, 11706/7, 11707/8, 11708/9, 11709/0, 11710/1, 11711/2, 11712/3, 11713/4, 11714/5, 11715/6, 11716/7, 11717/8, 11718/9, 11719/0, 11720/1, 11721/2, 11722/3, 11723/4, 11724/5, 11725/6, 11726/7, 11727/8, 11728/9, 11729/0, 11730/1, 11731/2, 11732/3, 11733/4, 11734/5, 11735/6, 11736/7, 11737/8, 11738/9, 11739/0, 11740/1, 11741/2, 11742/3, 11743/4, 11744/5, 11745/6, 11746/7, 11747/8, 11748/9, 11749/0, 11750/1, 11751/2, 11752/3, 11753/4, 11754/5, 11755/6, 11756/7, 11757/8, 11758/9, 11759/0, 11760/1, 11761/2, 11762/3, 11763/4, 11764/5, 11765/6, 11766/7, 11767/8, 11768/9, 11769/0, 11770/1, 11771/2, 11772/3, 11773/4, 11774/5, 11775/6, 11776/7, 11777/8, 11778/9, 11779/0, 11780/1, 11781/2, 11782/3, 11783/4, 11784/5, 11785/6, 11786/7, 11787/8, 11788/9, 11789/0, 11790/1, 11791/2, 11792/3, 11793/4, 11794/5, 11795/6, 11796/7, 11797/8, 11798/9, 11799/0, 11800/1, 11801/2, 11802/3, 11803/4, 11804/5, 11805/6, 11806/7, 11807/8, 11808/9, 11809/0, 11810/1, 11811/2, 11812/3, 11813/4, 11814/5, 11815/6, 11816/7, 11817/8, 11818/9, 11819/0, 11820/1, 11821/2, 11822/3, 11823/4, 11824/5, 11825/6, 11826/7, 11827/8, 11828/9, 11829/0, 11830/1, 11831/2, 11832/3, 11833/4, 11834/5, 11835/6, 11836/7, 11837/8, 11838/9, 11839/0, 11840/1, 11841/2, 11842/3, 11843/4, 11844/5, 11845/6, 11846/7, 11847/8, 11848/9, 11849/0, 11850/1, 11851/2, 11852/3, 11853/4, 11854/5, 11855/6, 11856/7, 11857/8, 11858/9, 11859/0, 11860/1, 11861/2, 11862/3, 11863/4, 11864/5, 11865/6, 11866/7, 11867/8, 11868/9, 11869/0, 11870/1, 11871/2, 11872/3, 11873/4, 11874/5, 11875/6, 11876/7, 11877/8, 11878/9, 11879/0, 11880/1, 11881/2, 11882/3, 11883/4, 11884/5, 11885/6, 11886/7, 11887/8, 11888/9, 11889/0, 11890/1, 11891/2, 11892/3, 11893/4, 11894/5, 11895/6, 11896/7, 11897/8, 11898/9, 11899/0, 11900/1, 11901/2, 11902/3, 11903/4, 11904/5, 11905/6, 11906/7, 11907/8, 11908/9, 11909/0, 11910/1, 11911/2, 11912/3, 11913/4, 11914/5, 11915/6, 11916/7, 11917/8, 11918/9, 11919/0, 11920/1, 11921/2, 11922/3, 11923/4, 11924/5, 11925/6, 11926/7, 11927/8, 11928/9, 11929/0, 11930/1, 11931/2, 11932/3, 11933/4, 11934/5, 11935/6, 11936/7, 11937/8, 11938/9, 11939/0, 11940/1, 11941/2, 11942/3, 11943/4, 11944/5, 11945/6, 11946/7, 11947/8, 11948/9, 11949/0, 11950/1, 11951/2, 11952/3, 11953/4, 11954/5, 11955/6, 11956/7, 11957/8, 11958/9, 11959/0, 11960/1, 11961/2, 11962/3, 11963/4, 11964/5, 11965/6, 11966/7, 11967/8, 11968/9, 11969/0, 11970/1, 11971/2, 11972/3, 11973/4, 11974/5, 11975/6, 11976/7, 11977/8, 11978/9, 11979/0, 11980/1, 11981/2, 11982/3, 11983/4, 11984/5, 11985/6, 11986/7, 11987/8, 11988/9, 11989/0, 11990/1, 11991/2, 11992/3, 11993/4, 11994/5, 11995/6, 11996/7, 11997/8, 11998/9, 11999/0, 12000/1, 12001/2, 12002/3, 12003/4, 12004/5, 12005/6, 12006/7, 12007/8, 12008/9, 12009/0, 12010/1, 12011/2, 12012/3, 12013/4, 12014/5, 12015/6, 12016/7, 12017/8, 12018/9, 12019/0, 12020/1, 12021/2, 12022/3, 12023/4, 12024/5, 12025/6, 12026/7, 12027/8, 12028/9, 12029/0, 12030/1, 12031/2, 12032/3, 12033/4, 12034/5, 12035/6, 12036/7, 12037/8, 12038/9, 12039/0, 12040/1, 12041/2, 12042/3, 12043/4, 12044/5, 12045/6, 12046/7, 12047/8, 12048/9, 12049/0, 12050/1, 12051/2, 12052/3, 12053/4, 12054/5, 12055/6, 12056/7, 12057/8, 12058/9, 12059/0, 12060/1, 12061/2, 12062/3, 12063/4, 12064/5, 12065/6, 12066/7, 12067/8, 12068/9, 12069/0, 12070/1, 12071/2, 12072/3, 12073/4, 12074/5, 12075/6, 12076/7, 12077/8, 12078/9, 12079/0, 12080/1, 12081/2, 12082/3, 12083/4, 12084/5, 12085/6, 12086/7, 12087/8, 12088/9, 12089/0, 12090/1, 12091/2, 12092/3, 12093/4, 12094/5, 12095/6, 12096/7, 12097/8, 12098/9, 12099/0, 12100/1, 12101/2, 12102/3, 12103/4, 12104/5, 12105/6, 12106/7, 12107/8, 12108/9, 12109/0, 12110/1, 12111/2, 12112/3, 12113/4, 12114/5, 12115/6, 12116/7, 12117/8, 12118/9, 12119/0, 12120/1, 12121/2, 12122/3, 12123/4, 12124/5, 12125/6, 12126/7, 12127/8, 12128/9, 12129/0, 12130/1, 12131/2, 12132/3, 12133/4, 12134/5, 12135/6, 12136/7, 12137/8, 12138/9, 12139/0, 12140/1, 12141/2, 12142/3, 12143/4, 12144/5, 12145/6, 12146/7, 12147/8, 12148/9, 12149/0, 12150/1, 12151/2, 12152/3, 12153/4, 12154/5, 12155/6, 12156/7, 12157/8, 12158/9, 12159/0, 12160/1, 12161/2, 12162/3, 12163/4, 12164/5, 12165/6, 12166/7, 12167/8, 12168/9, 12169/0, 12170/1, 12171/2, 12172/3, 12173/4, 12174/5, 12175/6, 12176/7, 12177/8, 12178/9, 12179/0, 12180/1, 12181/2, 12182/3, 12183/4, 12184/5, 12185/6, 12186/7, 12187/8, 12188/9, 12189/0, 12190/1, 12191/2, 12192/3, 12193/4, 12194/5, 12195/6, 12196/7, 12197/8, 12198/9, 12199/0, 12200/1, 12201/2, 12202/3, 12203/4, 12204/5, 12205/6, 12206/7, 12207/8, 12208/9, 12209/0, 12210/1, 12211/2, 12212/3, 12213/4, 12214/5, 12215/6, 12216/7, 12217/8, 12218/9, 12219/0, 12220/1, 12221/2, 12222/3, 12223/4, 12224/5, 12225/6, 12226/7, 12227/8, 12228/9, 12229/0, 12230/1, 12231/2, 12232/3, 12233/4, 12234/5, 12235/6, 12236/7, 12237/8, 12238/9, 12239/0, 12240/1, 12241/2, 12242/3, 12243/4, 12244/5, 12245/6, 12246/7, 12247/8, 12248/9, 12249/0, 12250/1, 12251/2, 12252/3, 12253/4, 12254/5, 12255/6, 12256/7, 12257/8, 12258/9, 12259/0, 12260/1, 12261/2, 12262/3, 12263/4, 12264/5, 12265/6, 12266/7, 12267/8, 12268/9, 12269/0, 12270/1, 12271/2, 12272/3, 12273/4, 12274/5, 12275/6, 12276/7, 12277/8, 12278/9, 12279/0, 12280/1, 12281/2, 12282/3, 12283/4, 12284/5, 12285/6, 12286/7, 12287/8, 12288/9, 12289/0, 12290/1, 12291/2, 12292/3, 12293/4, 12294/5, 12295/6, 12296/7, 12297/8, 12298/9, 12299/0, 12300/1, 12301/2, 12302/3, 12303/4, 12304/5, 12305/6, 12306/7, 12307/8, 12308/9, 12309/0, 12310/1, 12311/2, 12312/3, 12313/4, 12314/5, 12315/6, 12316/7, 12317/8, 12318/9, 12319/0, 12320/1, 12321/2, 12322/3, 12323/4, 12324/5, 12325/6, 12326/7, 12327/8, 12328/9, 12329/0, 12330/1, 12331/2, 12332/3, 12333/4, 12334/5, 12335/6, 12336/7, 12337/8, 12338/9, 12339/0, 12340/1, 12341/2, 12342/3, 12343/4, 12344/5, 12345/6, 12346/7, 12347/8, 12348/9, 12349/0, 12350/1, 12351/2, 12352/3, 12353/4, 12354/5, 12355/6, 12356/7, 12357/8, 12358/9, 12359/0, 12360/1, 12361/2, 12362/3, 12363/4, 12364/5, 12365/6, 12366/7, 12367/8, 12368/9, 12369/0, 12370/1, 12371/2, 12372/3, 12373/4, 12374/5, 12375/6, 12376/7, 12377/8, 12378/9, 12379/0, 12380/1, 12381/2, 12382/3, 12383/4, 12384/5, 12385/6, 12386/7, 12387/8, 12388/9, 12389/0, 12390/1, 12391/2, 12392/3, 12393/4, 12394/5, 12395/6, 12396/7, 12397/8, 12398/9, 12399/0, 12400/1, 12401/2, 12402/3, 12403/4, 12404/5, 12405/6, 12406/7, 12407/8, 12408/9, 12409/0, 12410/1, 12411/2, 12412/3, 12413/4, 12414/5, 12415/6, 12416/7, 12417/8, 12418/9, 12419/0, 12420/1, 12421/2, 12422/3, 12423/4, 12424/5, 12425/6, 12426/7, 12427/8, 12428/9, 12429/0, 12430/1, 12431/2, 12432/3, 12433/4, 12434/5, 12435/6, 12436/7, 12437/8, 12438/9, 12439/0, 12440/1, 12441/2, 12442/3, 12443/4, 12444/5, 12445/6, 12446/7, 12447/8, 12448/9, 12449/0, 12450/1, 12451/2, 12452/3, 12453/4, 12454/5, 12455/6, 12456/7, 12457/8, 12458/9, 12459/0, 12460/1, 12461/2, 12462/3, 12463/4, 12464/5, 12465/6, 12466/7, 12467/8, 12468/9, 12469/0, 12470/1, 12471/2, 12472/3, 12473/4, 12474/5, 12475/6, 12476/7, 12477/8, 12478/9, 12479/0, 12480/1, 12481/2, 12482/3, 12483/4, 12484/5, 12485/6, 12486/7, 12487/8, 12488/9, 12489/0, 12490/1, 12491/2, 12492/3, 12493/4, 12494/5, 12495/6, 12496/7, 12497/8, 12498/9, 12499/0, 12500/1, 12501/2, 12502/3, 12503/4, 12504/5, 12505/6, 12506/7, 12507/8, 12508/9, 12509/0, 12510/1, 12511/2, 12512/3, 12513/4, 12514/5, 12515/6, 12516/7, 12517/8, 12518/9, 12519/0, 12520/1, 12521/2, 12522/3, 12523/4, 12524/5, 12525/6, 12526/7, 12527/8, 12528/9, 12529/0, 12530/1, 12531/2, 12532/3, 12533/4, 12534/5, 12535/6, 12536/7, 12537/8, 12538/9, 12539/0, 12540/1, 12541/2, 12542/3, 12543/4, 12544/5, 12545/6, 12546/7, 12547/8, 12548/9, 12549/0, 12550/1, 12551/2, 12552/3, 12553/4, 12554/5, 12555/6, 12556/7, 12557/8, 12558/9, 12559/0, 12560/1, 12561/2, 12562/3, 12563/4, 12564/5, 12565/6, 12566/7, 12567/8, 12568/9, 12569/0, 12570/1, 12571/2, 12572/3, 12573/4, 12574/5, 12575/6, 12576/7, 12577/8, 12578/9, 12579/0, 12580/1, 12581/2, 12582/3, 12583/4, 12584/5, 12585/6, 12586/7, 12587/8, 12588/9, 12589/0, 12590/1, 12591/2, 12592/3, 12593/4, 12594/5, 12595/6, 12596/7, 12597/8, 12598/9, 12599/0, 12600/1, 12601/2, 12602/3, 12603/4, 12604/5, 12605/6, 12606/7, 12607/8, 12608/9, 12609/0, 12610/1, 12611/2, 12612/3, 12613/4, 12614/5, 12615/6, 12616/7, 12617/8, 12618/9, 12619/0, 12620/1, 12621/2, 12622/3, 12623/4, 12624/5, 12625/6, 12626/7, 12627/8, 12628/9, 12629/0, 12630/1, 12631/2, 12632/3, 12633/4, 12634/5, 12635/6, 12636/7, 12637/8, 12638/9, 12639/0, 12640/1, 12641/2, 12642/3, 12643/4, 12644/5, 12645/6, 12646/7, 12647/8, 12648/9, 12649/0, 12650/1, 12651/2, 12652/3, 12653/4, 12654/5, 12655/6, 12656/7, 12657/8, 12658/9, 12659/0, 12660/1, 12661/2, 12662/3, 12663/4, 12664/5, 12665/6, 12666/7, 12667/8, 12668/9, 12669/0, 12670/1, 12671/2, 12672/3, 12673/4, 12674/5, 12675/6, 12676/7, 12677/8, 12678/9, 12679/0, 12680/1, 12681/2, 12682/3, 12683/4, 12684/5, 12685/6, 12686/7, 12687/8, 12688/9, 12689/0, 12690/1, 12691/2, 12692/3, 12693/4, 12694/5, 12695/6, 12696/7, 12697/8, 12698/9, 12699/0, 12700/1, 12701/2, 12702/3, 12703/4, 12704/5, 12705/6, 12706/7, 12707/8, 12708/9, 12709/0, 12710/1, 12711/2, 12712/3, 12713/4, 12714/5, 12715/6, 12716/7, 12717/8, 12718/9, 12719/0, 12720/1, 12721/2, 12722/3, 12723/4, 12724/5, 12725/6, 12726/7, 12727/8, 12728/9, 12729/0, 12730/1, 12731/2, 12732/3, 12733/4, 12734/5, 12735/6, 12736/7, 12737/8, 12738/9, 12739/0, 12740/1, 12741/2, 12742/3, 12743/4, 12744/5, 12745/6, 12746/7, 12747/8, 12748/9, 12749/0, 12750/1, 12751/2, 12752/3, 12753/4, 12754/5, 12755/6, 12756/7, 12757/8, 12758/9, 12759/0, 12760/1, 12761/2, 12762/3, 12763/4, 12764/5, 12765/6, 12766/7, 12767/8, 12768/9, 12769/0, 12770/1, 12771/2, 12772/3, 12773/4, 12774/5, 12775/6, 12776/7, 12777/8, 12778/9, 12779/0, 12780/1, 12781/2, 12782/3, 12783/4, 1	

	Coalde	Honor Eugene	11699/901.	1234 St. Laurent	1675
Mechanic	Hainault	Proc.	77321	197 Joliette	500
Florist	Hall	William & Co.	4857/16		
Bookkeeper	Hamel	Dawson	10983	478-5th Avenue	
	do	Arthur	931/18.	2266 Charlemagne	37
	Hammill	Thomas	4611/8.	109 Ottawa	470
	Hammond	James		2382 Esplanade	
M.D.	Handfield	Cime	1174/91	2111 St. Catherine St.	1175
	Hansen	Christian			
	Harding	Thomas	7384-7381/4	2020 Orleans	1275
	Hardy	Hector	1889/1764. 3145/66. 81/2212. 2213/58. 8949/322538	2291/100 Blvd. Rosemont	27565 2750
Member	Harrison	Victor	11754/6.	29 Marquette	2125
	Harris	Construction Co.	4710/1	120 Sanguinet	340

McLind Harvey J Elie 187 Cuivillier Hess Ernest 9719 1297 St Denis 307

Hartings Mrs Thomas 6018/14 8991 3125 Bel Rosemont 1375 Hoete V^e Felice 9938 320, 3^{ème} Avenue 875

Haskins Harry 3564 2637 Crick 2080 Mason 1200
do Charles 3865 2625 Crick 1500

Hausin Christian 7461 2129 Bourbonniere 1025 Cousin Higgins William 133 197 Lacasse 375

^{Provinc} ^{Michl} Hawthorn William 8990 26126 Catherine ^{Autremont} 395

Hayden Thomas 3091 1329 Messier 308 ^{ville} ^{enf} Hillman Daniel 383/4 395

^{Roulang} Himbraut Cyrille 762/2 53 Maria

^{maiche} Holliker Arthur ^{Stram} ^{filler} Hoar Frederick 4460 354 Valois 338

^{Cart} Hoibert Alexandre 11774 551-2nd Avenue 4250
do Josephat 347 Chateauguay 620
do ^M Alexandre 11773 670

Hogan Wm Henry sep. 9066/4 9156
Hogue Mad Delphis 7381/2 180 St James 849975
601 Ontario Miss 1100

Hendry Miss Elizabeth 646 265 Colonial Ave 240

Hollaway John 7100 2015 Jeanette Ave 1050

Honey Carrage Harrison Co Ltd 7012 St Jean, Que

^{Provinc} ^{Michl} Herak Sr. Clushyne 7760/6 - 9501/4 87 Suracher 7545

Holstein Mde Eliza 702 Des Bourges
Holzu Vm Eugon 7726

^{car-} ^{reuter} Hert George 9089 2207 Bel Rosemont 925
do Joseph 9138 2430 " 4345

Hoids J^e Donat 10030 1181 Marianne St 775
do Eva 338 Le Toumeur

Nooran ^{St. Louis} Peter val #6234.

186 Nazareth 580

Lalou Harry say Andy 994.

750

Harvard Louis 107.

249. Molson 2490

Hubertson J. Donat Huber, 10899/2

16672

Hucot Joseph 8703.
do Antoinette 2913.
do Napoleon 4454.

3162 Beaudry. St. Drolet 205
1379 St. Hubert 205
1312 Hotel de Ville 370

Hughes George ~~11787~~

321 Carter ~~475~~

milit. Koulme John 11070.

428, 9th Avenue 2525

cardo. nier Rounauld Joseph 10027.

505 Third Avenue 7375

Hurdal Walter 7491.

2001 Bourbonniere 1880

Steal Savings Loan Land Co 11570

W. J. F. Wilder 2976 Catharine St.

610

nicht
Ewig Jenson

Albert
George

11234/11555

11554

637, 10 Boenuey

497 Danduanang

5595

2970

Sozzi

Angelo

19000 vende

2240 Regardensis

1500

meunier	Jacob	Albert	11369.	521 Roy Est	675
Ben Mar	Jackson	Jacob	2472/7	473 Ste IX Roy	7325
	Jacques	Alf.		Orleans	
	Jalbert	Louis Edouard	7009, 9025/100.	2636 Blvd Rosemont 527 Laval	3491
	do	Louis F.		527 Laval	
	Jany dit	Alphonse Marguerite		2088 Orleans	725
	Jarjour	George J. d'Alger	100/1.	PO Box 1335 Montreal (75 d'avenue main) 153/101e Lane E	1450
	do	do			
	Javis	Jessie	2657/8.	98 St Germain	615
24	Jacques	Mme Louis	10449.	824 Charlevoix	610
	Lol Jemusgas	Leidore	673.		365
	Jewell	Wm	947.	489 10 th Ave Rosemont 498 De La Roche	410
passé	Jeanette	Alexandre	11009/11	320 Parthenais	2130
Motou	do	Jos.		1747 Ave. Beaubien	
	Jodoin	Mrs. Albert	10929/30.	83 St Hubert	1830
Road E	Johnston	John J.	9523, 11072.	Outremont	3637
Brook	do	Richard G.	11012.	351, 5th Avenue	3575
	do	Jacques			
	do	John Joseph	11013 xx 50	351 Ave. St. Louis	710
Laitier	Johnston	William	1037/8.	1548 St Zolique	3730
	Johnson	Mrs Mary A	8543/9.	Clarenceville	1500
	do	John			775
Laitier	Joly	Ernest	10563.	1661 Ontario Est 159 Montgomerie	610
Motou	do	Ernest	10565.	592 6 th Ave Rosemont 1089 Chapleau	610
Brook	do	William	10564.		610
Compt	do	Ernest	10526.	406 Clark	3225

machinist Jones Joseph A. 10550 567 4th Avenue 3575
 accountant Johnston William J. 2692/3
 musician Jolinet Joseph ~~588~~ 5777/4. 5822 1/2 247 1/2 Boulevard 5700
 do Edouard 3917 733 Laval 205

Jaulle Thomas E. 10157/3 1770 Jeanne Mance 1755

Jolimille Mirese 10001 425 Third Avenue 2075

Quinta Giuseppe

Julien Miss Olive ~~882~~ vender 259 St. Timothée 1300
 do Mrs Rachel ~~882~~ vender de Alfred Depate 705 Ontario (Maisonnette) 550

Junto ✓

Kipland & Kelly Clara & Joseph C. 7376 1612 Esplanade 2017 Orleans 1350

Kemp Richard Wm 7495 2016 Bourbonnien 2275

Kenna James 10039 1061.3 435-6th Avenue 4055

Kennedy P. Henry 10734 599 7th Avenue 2675
 do Robert 9825 535 2nd Avenue 1025

Kent Leslie et al 10802 7th P. Eva 333 Holloway 1003

Kettle Mrs. Edmund Edgar 10479/50 To M. Agnes Kettle 187-10th Street Buffalo N.Y. 1455

Kilroy Jos. Michael 8900 put in ink to Henry Bros Ltd Foot of Cherry St Toronto } 2225

King John 2466 2465 2293 Desjardins 3550
 do Elizabeth 8988 f. Opelle Laurin 112 St. Jacques 20475-2448

Kinton Wm John 9816 465 2nd Avenue 1175
 Holmes John 10412 1560 St. Zotique 650

Kuen Realis Ltd 2586/1, 2092 Maisonnens 491 Ste. Catherine 410
 do Percy H. do 255 St. Louis 910
 do J. V. 2489/1 do

Kuyld George 5175, 7092, 8992/1 2521 Rosemount 8681
 do William 5714 29 Rosemont Boulevard 75
 Karner William 8994 do do 3756

	Labelle	Joseph Omer 9751.	402-2 ^e Avenue	2525
	do	Louis 9751.	225 ^e Avenue	2525
meub.	do	Joseph A 11431.	1427 Masson	3120
Epicier	do	Jos Adolphe 11457/8.	1487 St	13695
Lab.	do	Joseph + al	326-11 ^e Avenue	
Indicant	do	Joseph 2319.	1880 Ontario Est	73
	do	Joseph Patrick 11433.	762 Kerri	580
Machinist	do	Charles 11264.	477, 10 ^e Avenue	1475
	do	Wesley	349 Chateaugay	
Journaier	do	Joseph 10123.	326-4 ^e Avenue	1525

civil	Laberge	Mrs Charles 2907/8, 905/6, 921/10, 932/11, 942/4, 945/9, 11130.	30 St Jacques	570 50
Lab.	do	Albert Ernest 11014	241 St Jacques	205

agt	Lalucque	Jos Edmond 8921.	459 Ontario E	1731
-----	----------	------------------	---------------	------

maître	Laluc	John 11109.	2230 St Zotique	3000
--------	-------	-------------	-----------------	------

	Lacae	Louis	2111 Charlevoque	
	Lacoste	Colin Phasal 9355.	200 St Paul 65 York	390

	Lachin	Jacques Carrière & Maisonneuve By Co	25 Avenue St. Pie 11 ^e Et. St.	
	Lachin	Omer 787.		437 00
meub.	Lachapelle	Adolphe 2190.	90 Denis Bureau 99 Avenue	2225
Lab.	do	Quessine 11014.	2724 Blvd. St. Laurent	710
	Lachance	Omer 4761/2		1300
	Lachaine	Paul Jozogue 9139	Saint Jérôme St.	1825

	Lacken	William	1011 St. Laurent	
--	--------	---------	------------------	--

Lacroix
 do
 do
 do
 do
 do
 do

2805 Chopin
 2121 Orleans
 184 Babes
 1719 Masson
 715 Saint
 1772 St. Joseph E
 479 M. J. Royalté

Ladouceur
 do

2261 Jeanne d'Arc
 1496 St. Jacques

Monsieur Laferriere
 Election de
 Lafleur
 do
 Lafleur
 Lafleur
 Lafleur

Dirchemville P. 2
 725
 Sachute Col. Argenteuil P. 2
 25 Hefan 346
 + Rue Lafontaine
 67A Y. arpi

Lafond
 do
 do
 do
 do

2616 Bold Rosemont
 598-6th Avenue
 do
 490-8th Avenue
 2530 Bold Rosemont
 2616 do
 2540 do
 2405 do
 2326 Ontario St. Michel

Jardins
 do
 do
 do
 do
 do
 do
 do

Lafontaine
 do

1136 Salt
 1175

Lafontaine
 do

393-1^{er} Ave Rosemont 6000

Lafreniere
 do
 do
 do
 do
 do
 do
 do
 do

St. Joseph de Maskinongé
 470-8th Ave
 261, 10th Avenue
 470 8th Avenue
 308-3rd Ave
 474 8th Avenue
 470-0

Lafreniere
 do

Laliberte
 do
 do

Lalonde
 do

Lallo
 do

Lambert
 do

Lamare
 do

Lamarque
 do

Lamoureux
 do
 do
 do
 do
 do
 do

245 St. Catherine Road, 615

1057 Rd Rosemont
 18 Chemin
 36 Surgeon

195 Champ de Mars

2071 Valois
 244, 1^{er} Ave Rosemont

635 Montcalm P.P.

37 Notre Dame E

1450-4th Avenue Rosemont

769 St. Catherine E
 148 Dufferin

Mais
 599 St. Catherine
 148 Dufferin
 do

Songueuit
 2088 Champlain

Memor. Landry Arthur 1065/9. 371-6^{me} Ave 4055

Langlois Lucide 1059/1. 2. 49 Cuvillier 3130
do Rodrigue 11147. 1266 St Hubert 5725

Comptable Laros Joseph 2810/11 2469 St Hubert

mehd. Lanthier Joseph 9661 514-1^{er} Ave 825
Mémor. do Guillaume 9660 516, 1^{er} Ave Rosemont

Laparonitz Mrs John 9652 1487 Larnier 1550

Laperrine Joseph Beetherville 1^{er}

garant Lapointe Arthur 10635. 11190/1. 1635 Chateaubriand 1910
Jard. Lapointe Charles 946. 8936. 10257. 10572. 2415 Blvd Rosemont 1118

Sec. du do de 8902/3. 2415 Blvd Rosemont 2205
do de Luciel 910. 150^{me} St Martin 725

tailleur de Robt do de Elverie 11039/1. 307, 9th Avenue 4675
Est. do de Alfred 10657/5. 1120^{me} St Laurent 1220

Mémor. do de Joseph ~~max~~ 180 St Jacques 2125

Arrest Lapierre Omer ~~10574~~ 1167/3. 36 Jacques Cartier 5685

Micht do de Galiste 903/3. 9487/8 2260 Rossland 205

Journal. do de Elephas 2922. 2260 Rossland 205

Cent do de Alf 10326 % M Bellehumeur pure Messier 925

Revue do de Dominique 659

Lapinski Stephen Olive Steuly 9634 1550

Laplante Henri ~~9474~~ 9474/1 % L. Turgeon 2802 Matson 5833

Coq. Laplume Elie 10557/5 768 Maridonne 1025

Mémor. Laporte Joseph 11152. 389, 9th Avenue 1925
Laporte do Jos. Edouard 9027/3. 11517. 138 Le Larimer 2500
Laporte do Horace 6795

Laprie Joseph Arthur 2675/6. 2675/6. 311 Cartier 990

Mémor. Larancie Alfred 2462 St-Arban

Emp. Larin Le H. A. 728 Marie Anne E
Larin do Alexandre 10834.
do Alexandre 10544/5

Leand Larive Emilien 9561. 347-2^{me} Avenue 875
Larive do Raoul 2859 St-Vincent de Paul 705

Lariviere Ephrem Lianville 157 Williams

Mémor. Larose Ferdinand 11154/5. 381^B - 9^{me} Ave Rosemont 615 St-Jacques 5850
Larose do Albanee 1282 Deschamps
Larose do Wilfrid 10715 234 C. Colant.

Larocque Ferdinand ~~244~~ 244/1 % A. Lacourse 1261 Rue St-Lambert 920

Laroch Josephat ~~2000~~ 2000/5 370

Larochette Michel 2563 9 St-Lambert 1400

Larivière Victorine 1894/5	6 Carré St Louis	3600
do Mde A. G.	6 Carré St Louis	
Lasande Jimmy 7172	3113 Jeanne d'Arc	1150
Jatendussy Antoinette 7850	St Louis de Juliette	2450
Latour Joseph 7133/4	L'Assomption	
Latulippe Anglaise 7177 vend.	3113 Jeanne d'Arc	2625
do Dame Marie 11053		785
Latrimouille Antoinette 9847/8		12
Bourgeois Laurus Joseph Ernest 11046	53 Esplanade	
Laurier Jean Ste 11004/7	1120 St Valier	3370
do Ruben E. 7118/9		131
do R. C. 7048/9	310 Visitation	1360
do Jules	Sackemare	
Laurence William C. 9555	475 - van Rensselaer	575
mcht do Mrs L. C. 9833/4	475 - 2 nd ONY Rensselaer	2350
Laup do William 9669	534 1 st Avenue	11
Lauriault Wilfrid 3554	767 Laurier East	205
Lot Laugon Wilfrid 10025	501, 3 rd Avenue	2425
commer do Celestin 11034	117 St. Laurent	4995
Chap do Alexis 7269	151 Orleans	
do Successeur 11072	35 St Jacques	
REA Lavallée Adolphe 10724/7	420 7 th Avenue	3235
Chamb do Stanislas 2500 vend.	2352 Desjardins	4550
do 1 ^{er} Joseph 9905	338 Chambard	2165
mcht do Jules 10834/10. 11704/5		585
do 2 nd Georgiana 10708		

Larigne J ^{ne} V ^{ie} Henri 11614. 11792	70 Ch. Beaudry, 1173 Cadieux	1310
mcht Lavergne J ^{ne} Aldric 10149/3. 11424	1877 Masson	9390
mcht Lavolette Vivien God. 10206/30	Saint Jérôme 32	3550
Lavoie Francis M. 2567	251 Outremont Ave.	215
do Maurice 7125	3083 Jeanne d'Arc	875
Lebeau Jos Edmond 7548/9	120 St Jacques	410
do 1 ^{er} Maxime	773 Henri Julien	
Sieur Leblanc Joseph 10709 11070	32 Versailles	585
Cultiv do Isaac 11667/70	St Martin P. 2	2660
77 do Joseph 11493	2075 St. Urbain	3835
Courten do Francois St 10702	Nicolas P. 2	
Lot Lecavalier Roméo 191	2565 Molson	605
mcht do Theophile 10022. - 11419	421 st Avenue	5195
do 1 ^{er} Anselme 10729	113 St Germain	710
do M ^{rs} Staphane 11001/3	epo Arthur Lecavalier 65 Dufresne	4645
Leclaire Aldric 11228	11000, rue de la Reine & Henri Beukley	205
do Joseph 7237 vend.	2104 Charlemagne	800

Gov. Emp Leclerc Gilbert 2640 Boulevard 320
 V. achimati Lecompte Leopold 6229 30
 Bonisimari Lecompte Caspard 1314 Parthenaid
 do Jugh. Arthur 7294 1824^B Henri Julien
 Lejeune Gilbert 3145 Blvd Rosemont 3125
 de Philias 7424 2268 Orleans 1255
 de Louis 6913/4 200

Emi Lepaillier Per Geo. 11097/8
 memi Lepain Prosper 11008
 de
 Lepron Ph. Henri
 Lepine Jules 7921
 Cont. Leroux Emile 11352
 de Luc
 Luc Bellier Imp. Ponté 10
 (113-3rd Avenue) 357-8th Avenue 3575
 392 Orleans
 Le Dupre, Roche, Ontario, Desjardins
 513 3rd Ave
 1204 Dufferin 1600

Legault Agapit 8974 9020 maison neuve 795 Lavalle 2670
 do det. Reclams de de de 914/5, 7/6/8 1031 St Antoine 4415
 do Albert 11354/6 7^e Dame Louis Chap Domerg 158 Desery 1300
 do Joseph 11775/7 404 Dupresne 1675
 do Joseph Wilbur 10714 1301 St Andre

memi Lescadre Ormel 10924/5 79
 Cont Lescarbeau Jos. Arthur 10278 10052/3/4/5/6/7/8
 memi de Louis 9999/10000
 497 8th Avenue 6150
 St Stanislas Co Champlain 8470
 678-9th Ave Rosemont 9151

Legare Louis Aldas 11681 378 Holt 2620

Lescieur Amable 7544 429 St Hubert 205

Leger Arthur 7470/1 7882/8-9505/8 479 Mt Royal E 5540

Lesperance Joseph 6356/7 Maisonneuve 311^{2nd} Avenue 255

Lequenne Honorius val 1717
 Lequerrier Jean Nivoin 355 South Ave 355-4th Avenue

Lefrancois Ernest 7481/2 66 Macind 1471

Lehman John 5044/5

Lemay Zephirin 7159 2048 Jeanne d'Arc 825

Lerac Valery 4554 700 Adam Maisonneuve 230
 de Jean de 4549 50 50 50 230

Lemelin Boniface 2275 Bourlaimont

Leroux Joseph Theophile 8833 412, 7th Ave Rosemont

Lemieux Augustin 1073/4 409 Beaubien 1420
 de Philippe 10046 725

Leresque Henri val 1500 St Jovite 11139/8 617 Lavall 1150
 de Joseph 11139/8
 de Charles 9564 313-2nd Avenue 875

Lemay de Paul 10044/5 239 Beaubien 1450
 de Jean Pierre 10046 198-5th Ave Rosemont 875
 de Adolphe 2890/1-3314/5 3609 Clark 820
 de 1454 St Louis

Leroux de Charles 9564
 de Jean Charles 9565
 de St Annelle 7704
 214 7th Blvd Rosemont 5345
 552 Montana 575

Lemay de Oscar 7212 2171 Jeanne Darc 1076
 de Oscar 7212 2258 Desjardins

Commiss Leveillé Adolard 1863/6 570, 5^{ème} Avenue 4935

Com^{te} de Lerasseur Théo Philib. 1077/6 418, 7th Avenue 5400

Steward Lewisson Adolphe 3779/pt. 1198/9. 176th Cartier 2490
Lienikoff Benet y. 1547 Ontario Est
Libreault Felix 11654/6 1675

Leimoge Zenon Clinis. 679/81. 40 Poupert 570

Lipinski Stephoral Stanley 462 Frontenac

Lindsay J. W. 14 Auguste

Litchfield James W. 11214/5 488^{ème} Avenue 4500

L'Œuvre & Fabrique de la Paroisse de St Philomène de Rosemont

Pature Longpre Joseph 10497, 10550, 11069. 480-6^{ème} Avenue 2685
do Paul 10551, 677 do do 4595
Boutin do Auguste 10575. 575 do 1325
Ferguson do Ferdinand 10577. 579 do 1375
Vazquez do Philippe 7407. 32 Calcutta 1450
do do Adèle D. 34 Orleans, Mart.

Langtin Vital 10077/3400 529 Third Avenue 6325
do do H. 347 Boyer

Lombardi Jean 1508/9 620

Lorange L. 504 Papineau

commissaire Lorré David 11639
do Alfred J. 9635/7 op. Dr. L.O. Boivin 333 Notre Dame Est 1025
110

M. S. Lortie Jos. Arthur 11401/2. 17039 70. Boulange St Polycarpe 1650
do Odile 7106/9 17 Monkland 1000
do Quany Co 7586/7. 47 St. Louis 1200

monieur Loyer Abraham 11335/6-10673. 379-6^{ème} Avenue 6125
do N. 7308 820 Avenue de la Paix 515
do Jos. 3201 Charlevoix

Supr. Lucien Joseph 7473. 1311 Notre Dame W. 515

Loussier Arthur 7507. 2048. Parc Bonnières 875
do Paul 122 Esclapart

Macdonald	MacEugene	H. Wallace	10365.	606, 5 ^{me} Avenue	2575
	MacKay	John	31778.	242 Capuchin St	615
Corp	do	William		232 ^a Maisonneuve	
	MacKenzie	John S.	10059.	16 Tower Ave	1025
	MacRobert	Wm. John	10060/61	2412 Cartier	2050
Madame	Madame	Joseph	10211		
"	Madame	Joseph	10211		
Madame	Madden	Mrs. John	369.		365
Corp.	Maguire	Patrick	10995.	435, 8 th Avenue	2525
Monse	Wagnon	Francois	17659		160
Comp	Mahon	Patrick	11030 11295.	291-9th Avenue	33
Chartr	de	Francois	10211		2375
	Mahon	Thos J.	750/79 890/10		18310
Mcht	Maloney	Thomas	10311.	430 Dufferin	1475
	Mailhot	Ethier		506 Papineau	
Comp	do	Francois	4450	2561 St. Hubert	
Madame	Mafor	Rector	11113/14	625, 9th Avenue	2575
do	do	Georges	10400	917 Ontario St	185
	do	Edouard	11232/5.	704 Gifford	2000
	Maille	Welfrid	11435/8	2225 St. Hubert	9560
Mcht	Maillois	Arthur	11023.	273, 8th Avenue	2925
	do	H. Urie		252 St. Denis	
	do	Alf		do	
	do	Arin		do	
Comp	Mailheusse	Joseph	11539.	1102 Cartier	610
	Maison de l'Immaculee	Conception de Montreal	890/10		
Mcht	Malenfant	Corp.	11359.	180 Orleans	650

expanser	Mainella	et		873 Frontenac	
	Malo	Marcus Val		19 Frontenac	
	do	do	1899		
Chauffeur	Malouin	Victor	10579	571, 6th Avenue	1675
	do	Em.		57 St. Odile	
				2023 LaSalle	
				Co. Chateauguay	
	Mallotte	Napoleon	93936	St. Martine	950
	do	Jos. Guicieu	9456	618 Parat	2575
	do	Jos.		2285 Bourbonnien	
	Malouf	Joseph	4021	183 Notre-Dame Est	308
	Manley	Leroy S.		2423 LaSalle	
	Manly	Euclide	9289	Maugouin	
Agent	Marcel	Albert	9619	268 Sherbrooke Est	430
	Marchand	Alcide		378 Adam, Mart	
	Marcotte	Arthur		2081 Chateaubriand	
	do	Joseph		524 de la Paix	545
	do	Mad. Marie	9997	545 Garmier	5175
	do	Alonzo	9974	545 Garmier	
				545 Garmier	
	Marengo	Nancy	1734	139 Christoph. Colomb	1000
	Marier	Bazile		1276 Cartier	
M.D.	Marin	Jos. Philibert	7100	1455 St. Catherine Est	925
	do	Rogis	10815	St. Robillard St. Q.	585
	do	Albert	9736	365 Beaubien	6
Miche	Marotte	Pierre Val	11313	247 Saint Aruger	1070
M.D.	Marion	Alid		405 Pic 1x	
	do	J. Custode	22307	2815 Dandurand	1200
	Marois	Edouard	10927, 10962	606, 8th Avenue	5970
	Marbeau	Joseph	5607	1077 de la Paix	1100
Emp'	Marot	Joseph	11511/3	443 Beaubien	2200

Plante	Marquis	Joseph	1000	609 Notre-Dame W	370
Manier	do	Selphore	10605	429, 6th Avenue	1275
Manier	do	William	10157		67
	Marsolais	Art.		2576 St. Hubert	
	Martes	Juil	9075, 10529	1193 de la Paix	1335
	Martinbeau	Joseph	9675	608 1st Avenue	6175
culteur	Martin	Eugene	9600	7333 Cartier	205
tenir	do	E. Jean	10424/6	St. Jacques et Marais	1620
Marchand	do	Jos. Joseph	9473		
	Martineau	Louis St. J.	9977	339 Alessis	3675
	do	Wilfrid	10854/6	332 Cham. de M.	15
	do	V. Uric	11453/4	402 St. Laurent	3480
	do	Jos. O. L.	1000	339 L. Cassin	
	do	Jean B.	9115/6, 9054/5	477 Orleans	1450
	do	O. fils L.	11797	271 Marie Anne E.	24
	do	Ed. L.	10912/4	1760 St. Laurent E.	
farmer	Mason	Napoleon	11737/4	St. Laurent et Marais	5600
farmer	do	Emmanuel	10824	379, 7th Avenue	3075
	do	Chapoteau	10395, 11174	773 Marie Anne Est.	
	Masivet	Philippe Val	10753/9	586, 7th Avenue	9200
	Massy	Rosmarie	10823/4		7150

	Madyniché Matens 9651.	448 1 ^{re} Avenue	1375
Superintendent	Mathews Louis James 5727/8	2072 Park Ave	
Clerk in Charge	Mathewson Adams B. 11295/9.	351, 10 th Avenue	6700
Traveller	Mathieu Phidias 11173.	285, 9 th Avenue	1135
	Mayer Chas. Arthur 2553.	2659 Craik	800
	Mazurette dit Capion Albin 4424.	615 Frontenas	350
	Mead George 11804/5	929 Dorion	9-
Berles Maitre	Morgan Frank 10822.	144 Masson	710
	Meloche Eusebe 9799/9802, 10813, 9679, 11260.	304 Eighth Avenue	25420
	do Mrs Marie 9797. 9800 sold to bet of Macormac	2907 Masson	4200
	do W	2086 Orleans	
	Minard Felise 11083/3.	45 ^e Montana	1000
Barbier	do Narcisse 11539/8	510 P. Lafontaine	1300
	do Van Maxton 9442		
	Mene Victor 10818.	395 7 ^{me} Avenue	7575
	Mercier Jean George 2910/11.	Dalhousie New Brunswick	410
	do Chas.	77 Bleury	
	do Mrs Michel 9871.	305, 2 ^{me} Avenue	2175

	Maurice Louis Philippe 2559. 9 ^o J. N. Meunier Bor. 14 ^e Rue Jasper - Alberta		705
	do Joseph Ulmer 2132/2		
	Mercure Romulus 10361.	289 Sarnies	610
	do 1 ^{er} Joseph 10363.	712 Cuthbertmont St	610
Chap	do Euchariste 10360.	90 Parc Lafontaine	610
decharge	Melford John Henry 5791		
Maitre	Meslin Jules 10907.	575 4 th Avenue	7375
	Messier C. Longueuil 9689	Longueuil	8135
	Messier R.	2214 Avenue d'Arc	
Brugnot	Millar Jacques 1000 1000	Notre Dame Hospital des Dames	260
	Millar Mrs Mary Ella 556/2		
Ent.	Millette Absalon 897/9.	151 Christophe Colomb	3195
	do Alphonse 8934	2326 Mont St Michel	4673
	do Alfred 9126	2077 Jeanne d'Arc	1175
	do Alderic 2557.	75 Bennett	215
	do Pierre R. 8924/26.	2785 Blvd Rosemont	6490
	do Leonide 7505. - 10560/1	594 6 th Avenue	9574
Chap.	do Donat 10345.	344 Plessis	710
	do Jos.	154 Traubier	
	Michaud Jos Orié 7335.	2249 Orleans	390
	do Charles 3329/3.	Maisonneuve 305 th Avenue	410
	Mickewci Vincent 676/7		570
Brugnot	Miller Harvey 8749/51	375 Vigne St.	
	Millier A. Jos. 11415. 69.	1800 Masson	11095
	do Edmund 11601/2.	St Antoine de Richelieu	2245
	Milot Joseph Albert 10115 30/2	11 St-Joseph	1500
	Mime Albert 11507.	344 Dandurand	3575
	Mirault Joseph 10331.	595 St Denis	210
	do Joseph 1135		210
	Miron J.	2072 Orleans	
	Mission of the Protestant Church of Canada (Petite Côte) 9105/11		1075

Mc Arthur Thomas	6249, 1159	516 Frontenac	32.55
McEugan Wm. Walter		606 St Anne	
McCullum William	10369	608, 5th Army	30
McCann Adolphus	4132/3	550 Centre	615
McCann James	6791/2		575
McCann James	6790/4		
McCarty Peter	10625/1, 30, 1192/2, 45/5	164 Berseyth	11775
McCoady Edward	11603/4	919 Sagauchois E	1795
McNeill D.	send a Bonlais & Fiers		
McArough Miss Laura	4530/1	420 Duluth 905	680
McDonald J. Biller Army		Room 23 11 St Sacrament	
McEwan Alexander	11247/3	54, Coursoy	3350
do Mrs de	11249, 52	do	3525
do Mrs Metcalfe	11250	do	1175
McEoy John J	163, 5927	2201-1 ^{er} av Armand	6060
do James	536	217 Armand St.	800
do Est C.	5931	2000 Mont St Sacrament	8820
do Patrick	5929	2715 St	2760

McEail Mrs. E. 9646. 434 St. Louis Avenue 20 75

McLellinay Peter 5600. 349 St. Lasalle 27 00

McGinn ~~James St. Louis~~ and 400 St. Garnier 20 05

McKay Mrs James 3074 1/2 Crown Court Co 145 ~~St. James~~ 4 10

McKean J. Mrs. Henry 1111 1/2 St. ~~John~~ 908 St. Hubert 31 30

McMillan Alexander 866/876/882/887/896/907/914/921/928/935/942/949/956/963/970/977/984/991/998/1005/1012/1019/1026/1033/1040/1047/1054/1061/1068/1075/1082/1089/1096/1103/1110/1117/1124/1131/1138/1145/1152/1159/1166/1173/1180/1187/1194/1201/1208/1215/1222/1229/1236/1243/1250/1257/1264/1271/1278/1285/1292/1299/1306/1313/1320/1327/1334/1341/1348/1355/1362/1369/1376/1383/1390/1397/1404/1411/1418/1425/1432/1439/1446/1453/1460/1467/1474/1481/1488/1495/1502/1509/1516/1523/1530/1537/1544/1551/1558/1565/1572/1579/1586/1593/1600/1607/1614/1621/1628/1635/1642/1649/1656/1663/1670/1677/1684/1691/1698/1705/1712/1719/1726/1733/1740/1747/1754/1761/1768/1775/1782/1789/1796/1803/1810/1817/1824/1831/1838/1845/1852/1859/1866/1873/1880/1887/1894/1901/1908/1915/1922/1929/1936/1943/1950/1957/1964/1971/1978/1985/1992/1999/2006/2013/2020/2027/2034/2041/2048/2055/2062/2069/2076/2083/2090/2097/2104/2111/2118/2125/2132/2139/2146/2153/2160/2167/2174/2181/2188/2195/2202/2209/2216/2223/2230/2237/2244/2251/2258/2265/2272/2279/2286/2293/2300/2307/2314/2321/2328/2335/2342/2349/2356/2363/2370/2377/2384/2391/2398/2405/2412/2419/2426/2433/2440/2447/2454/2461/2468/2475/2482/2489/2496/2503/2510/2517/2524/2531/2538/2545/2552/2559/2566/2573/2580/2587/2594/2601/2608/2615/2622/2629/2636/2643/2650/2657/2664/2671/2678/2685/2692/2699/2706/2713/2720/2727/2734/2741/2748/2755/2762/2769/2776/2783/2790/2797/2804/2811/2818/2825/2832/2839/2846/2853/2860/2867/2874/2881/2888/2895/2902/2909/2916/2923/2930/2937/2944/2951/2958/2965/2972/2979/2986/2993/3000/3007/3014/3021/3028/3035/3042/3049/3056/3063/3070/3077/3084/3091/3098/3105/3112/3119/3126/3133/3140/3147/3154/3161/3168/3175/3182/3189/3196/3203/3210/3217/3224/3231/3238/3245/3252/3259/3266/3273/3280/3287/3294/3301/3308/3315/3322/3329/3336/3343/3350/3357/3364/3371/3378/3385/3392/3399/3406/3413/3420/3427/3434/3441/3448/3455/3462/3469/3476/3483/3490/3497/3504/3511/3518/3525/3532/3539/3546/3553/3560/3567/3574/3581/3588/3595/3602/3609/3616/3623/3630/3637/3644/3651/3658/3665/3672/3679/3686/3693/3700/3707/3714/3721/3728/3735/3742/3749/3756/3763/3770/3777/3784/3791/3798/3805/3812/3819/3826/3833/3840/3847/3854/3861/3868/3875/3882/3889/3896/3903/3910/3917/3924/3931/3938/3945/3952/3959/3966/3973/3980/3987/3994/4001/4008/4015/4022/4029/4036/4043/4050/4057/4064/4071/4078/4085/4092/4099/4106/4113/4120/4127/4134/4141/4148/4155/4162/4169/4176/4183/4190/4197/4204/4211/4218/4225/4232/4239/4246/4253/4260/4267/4274/4281/4288/4295/4302/4309/4316/4323/4330/4337/4344/4351/4358/4365/4372/4379/4386/4393/4400/4407/4414/4421/4428/4435/4442/4449/4456/4463/4470/4477/4484/4491/4498/4505/4512/4519/4526/4533/4540/4547/4554/4561/4568/4575/4582/4589/4596/4603/4610/4617/4624/4631/4638/4645/4652/4659/4666/4673/4680/4687/4694/4701/4708/4715/4722/4729/4736/4743/4750/4757/4764/4771/4778/4785/4792/4799/4806/4813/4820/4827/4834/4841/4848/4855/4862/4869/4876/4883/4890/4897/4904/4911/4918/4925/4932/4939/4946/4953/4960/4967/4974/4981/4988/4995/5002/5009/5016/5023/5030/5037/5044/5051/5058/5065/5072/5079/5086/5093/5100/5107/5114/5121/5128/5135/5142/5149/5156/5163/5170/5177/5184/5191/5198/5205/5212/5219/5226/5233/5240/5247/5254/5261/5268/5275/5282/5289/5296/5303/5310/5317/5324/5331/5338/5345/5352/5359/5366/5373/5380/5387/5394/5401/5408/5415/5422/5429/5436/5443/5450/5457/5464/5471/5478/5485/5492/5499/5506/5513/5520/5527/5534/5541/5548/5555/5562/5569/5576/5583/5590/5597/5604/5611/5618/5625/5632/5639/5646/5653/5660/5667/5674/5681/5688/5695/5702/5709/5716/5723/5730/5737/5744/5751/5758/5765/5772/5779/5786/5793/5800/5807/5814/5821/5828/5835/5842/5849/5856/5863/5870/5877/5884/5891/5898/5905/5912/5919/5926/5933/5940/5947/5954/5961/5968/5975/5982/5989/5996/6003/6010/6017/6024/6031/6038/6045/6052/6059/6066/6073/6080/6087/6094/6101/6108/6115/6122/6129/6136/6143/6150/6157/6164/6171/6178/6185/6192/6199/6206/6213/6220/6227/6234/6241/6248/6255/6262/6269/6276/6283/6290/6297/6304/6311/6318/6325/6332/6339/6346/6353/6360/6367/6374/6381/6388/6395/6402/6409/6416/6423/6430/6437/6444/6451/6458/6465/6472/6479/6486/6493/6500/6507/6514/6521/6528/6535/6542/6549/6556/6563/6570/6577/6584/6591/6598/6605/6612/6619/6626/6633/6640/6647/6654/6661/6668/6675/6682/6689/6696/6703/6710/6717/6724/6731/6738/6745/6752/6759/6766/6773/6780/6787/6794/6801/6808/6815/6822/6829/6836/6843/6850/6857/6864/6871/6878/6885/6892/6899/6906/6913/6920/6927/6934/6941/6948/6955/6962/6969/6976/6983/6990/6997/7004/7011/7018/7025/7032/7039/7046/7053/7060/7067/7074/7081/7088/7095/7102/7109/7116/7123/7130/7137/7144/7151/7158/7165/7172/7179/7186/7193/7200/7207/7214/7221/7228/7235/7242/7249/7256/7263/7270/7277/7284/7291/7298/7305/7312/7319/7326/7333/7340/7347/7354/7361/7368/7375/7382/7389/7396/7403/7410/7417/7424/7431/7438/7445/7452/7459/7466/7473/7480/7487/7494/7501/7508/7515/7522/7529/7536/7543/7550/7557/7564/7571/7578/7585/7592/7599/7606/7613/7620/7627/7634/7641/7648/7655/7662/7669/7676/7683/7690/7697/7704/7711/7718/7725/7732/7739/7746/7753/7760/7767/7774/7781/7788/7795/7802/7809/7816/7823/7830/7837/7844/7851/7858/7865/7872/7879/7886/7893/7900/7907/7914/7921/7928/7935/7942/7949/7956/7963/7970/7977/7984/7991/7998/8005/8012/8019/8026/8033/8040/8047/8054/8061/8068/8075/8082/8089/8096/8103/8110/8117/8124/8131/8138/8145/8152/8159/8166/8173/8180/8187/8194/8201/8208/8215/8222/8229/8236/8243/8250/8257/8264/8271/8278/8285/8292/8299/8306/8313/8320/8327/8334/8341/8348/8355/8362/8369/8376/8383/8390/8397/8404/8411/8418/8425/8432/8439/8446/8453/8460/8467/8474/8481/8488/8495/8502/8509/8516/8523/8530/8537/8544/8551/8558/8565/8572/8579/8586/8593/8600/8607/8614/8621/8628/8635/8642/8649/8656/8663/8670/8677/8684/8691/8698/8705/8712/8719/8726/8733/8740/8747/8754/8761/8768/8775/8782/8789/8796/8803/8810/8817/8824/8831/8838/8845/8852/8859/8866/8873/8880/8887/8894/8901/8908/8915/8922/8929/8936/8943/8950/8957/8964/8971/8978/8985/8992/8999/9006/9013/9020/9027/9034/9041/9048/9055/9062/9069/9076/9083/9090/9097/9104/9111/9118/9125/9132/9139/9146/9153/9160/9167/9174/9181/9188/9195/9202/9209/9216/9223/9230/9237/9244/9251/9258/9265/9272/9279/9286/9293/9300/9307/9314/9321/9328/9335/9342/9349/9356/9363/9370/9377/9384/9391/9398/9405/9412/9419/9426/9433/9440/9447/9454/9461/9468/9475/9482/9489/9496/9503/9510/9517/9524/9531/9538/9545/9552/9559/9566/9573/9580/9587/9594/9601/9608/9615/9622/9629/9636/9643/9650/9657/9664/9671/9678/9685/9692/9699/9706/9713/9720/9727/9734/9741/9748/9755/9762/9769/9776/9783/9790/9797/9804/9811/9818/9825/9832/9839/9846/9853/9860/9867/9874/9881/9888/9895/9902/9909/9916/9923/9930/9937/9944/9951/9958/9965/9972/9979/9986/9993/10000/10007/10014/10021/10028/10035/10042/10049/10056/10063/10070/10077/10084/10091/10098/10105/10112/10119/10126/10133/10140/10147/10154/10161/10168/10175/10182/10189/10196/10203/10210/10217/10224/10231/10238/10245/10252/10259/10266/10273/10280/10287/10294/10301/10308/10315/10322/10329/10336/10343/10350/10357/10364/10371/10378/10385/10392/10399/10406/10413/10420/10427/10434/10441/10448/10455/10462/10469/10476/10483/10490/10497/10504/10511/10518/10525/10532/10539/10546/10553/10560/10567/10574/10581/10588/10595/10602/10609/10616/10623/10630/10637/10644/10651/10658/10665/10672/10679/10686/10693/10700/10707/10714/10721/10728/10735/10742/10749/10756/10763/10770/10777/10784/10791/10798/10805/10812/10819/10826/10833/10840/10847/10854/10861/10868/10875/10882/10889/10896/10903/10910/10917/10924/10931/10938/10945/10952/10959/10966/10973/10980/10987/10994/11001/11008/11015/11022/11029/11036/11043/11050/11057/11064/11071/11078/11085/11092/11099/11106/11113/11120/11127/11134/11141/11148/11155/11162/11169/11176/11183/11190/11197/11204/11211/11218/11225/11232/11239/11246/11253/11260/11267/11274/11281/11288/11295/11302/11309/11316/11323/11330/11337/11344/11351/11358/11365/11372/11379/11386/11393/11400/11407/11414/11421/11428/11435/11442/11449/11456/11463/11470/11477/11484/11491/11498/11505/11512/11519/11526/11533/11540/11547/11554/11561/11568/11575/11582/11589/11596/11603/11610/11617/11624/11631/11638/11645/11652/11659/11666/11673/11680/11687/11694/11701/11708/11715/11722/11729/11736/11743/11750/11757/11764/11771/11778/11785/11792/11799/11806/11813/11820/11827/11834/11841/11848/11855/11862/11869/11876/11883/11890/11897/11904/11911/11918/11925/11932/11939/11946/11953/11960/11967/11974/11981/11988/11995/12002/12009/12016/12023/12030/12037/12044/12051/12058/12065/12072/12079/12086/12093/12100/12107/12114/12121/12128/12135/12142/12149/12156/12163/12170/12177/12184/12191/12198/12205/12212/12219/12226/12233/12240/12247/12254/12261/12268/12275/12282/12289/12296/12303/12310/12317/12324/12331/12338/12345/12352/12359/12366/12373/12380/12387/12394/12401/12408/12415/12422/12429/12436/12443/12450/12457/12464/12471/12478/12485/12492/12499/12506/12513/12520/12527/12534/12541/12548/12555/12562/12569/12576/12583/12590/12597/12604/12611/12618/12625/12632/12639/12646/12653/12660/12667/12674/12681/12688/12695/12702/12709/12716/12723/12730/12737/12744/12751/12758/12765/12772/12779/12786/12793/12800/12807/12814/12821/12828/12835/12842/12849/12856/12863/12870/12877/12884/12891/12898/12905/12912/12919/12926/12933/12940/12947/12954/12961/12968/12975/12982/12989/12996/13003/13010/13017/13024/13031/13038/13045/13052/13059/13066/13073/13080/13087/13094/13101/13108/13115/13122/13129/13136/13143/13150/13157/13164/13171/13178/13185/13192/13199/13206/13213/13220/13227/13234/13241/13248/13255/13262/13269/13276/13283/13290/13297/13304/13311/13318/13325/13332/13339/13346/13353/13360/13367/13374/13381/13388/13395/13402/13409/13416/13423/13430/13437/13444/13451/13458/13465/13472/13479/13486/13493/13500/13507/13514/13521/13528/13535/13542/13549/13556/13563/13570/13577/13584/13591/13598/13605/13612/13619/13626/13633/13640/13647/13654/13661/13668/13675/13682/13689/13696/13703/13710/13717/13724/13731/13738/13745/13752/13759/13766/13773/13780/13787/13794/13801/13808/13815/13822/13829/13836/13843/13850/13857/13864/13871/13878/13885/13892/13899/13906/13913/13920/13927/13934/13941/13948/13955/13962/13969/13976/13983/13990/13997/14004/14011/14018/14025/14032/14039/14046/14053/14060/14067/14074/14081/14088/14095/14102/14109/14116/14123/14130/14137/14144/14151/14158/14165/14172/14179/14186/14193/14200/14207/14214/14221/14228/14235/14242/14249/14256/14263/14270/14277/14284/14291/14298/14305/14312/14319/14326/14333/14340/14347/14354/14361/14368/14375/14382/14389/14396/14403/14410/14417/14424/14431/14438/14445/14452/14459/14466/14473/14480/14487/14494/14501/14508/14515/14522/14529/14536/14543/14550/14557/14564/14571/14578/14585/14592/14599/14606/14613/14620/14627/14634/14641/14648/14655/14662/14669/14676/14683/14690/14697/14704/14711/14718/14725/14732/14739/14746/14753/14760/14767/14774/14781/14788/14795/14802/14809/14816/14823/14830/14837/14844/14851/14858/14865/14872/14879/14886/14893/14900/14907/14914/14921/14928/14935/14942/14949/14956/14963/14970/14977/14984/14991/15000/15007/15014/15021/15028/15035/15042/15049/15056/15063/15070/15077/15084/15091/15098/15105/15112/15119/15126/15133/15140/15147/15154/15161/15168/15175/15182/15189/15196/15203/15210/15217/15224/15231/15238/15245/15252/15259/15266/15273/15280/15287/15294/15301/15308/15315/15322/15329/15336/15343/15350/15357/15364/15371/15378/15385/15392/15399/15406/15413/15420/15427/15434/15441/15448/15455/15462/15469/15476/15483/15490/15497/15504/15511/15518/15525/15532/15539/15546/15553/15560/15567/15574/15581/15588/15595/15602/15609/15616/15623/15630/15637/15644/15651/15658/15665/15672/15679/15686/15693/15700/15707/15714/15721/15728/15735/15742/15749/15756/15763/15770/15777/15784/15791/15798/15805/15812/15819/15826/15833/15840/15847/15854/15861/15868/15875/15882/15889/15896/15903/15910/15917/15924/15931/15938/15945/15952/15959/15966/15973/15980/15987/15994/16001/16008/16015/16022/16029/16036/16043/16050/16057/16064/16071/16078/16085/16092/16099/16106/16113/16120/16127/16134/16141/16148/16155/16162/16169/16176/16183/16190/16197/16204/16211/16218/16225/16232/16239/16246/16253/16260/16267/16274/16281/16288/16295/16302/16309/16316/16323/16330/16337/16344/16351/16358/16365/16372/16379/16386/16393/16400/16407/16414/16421/16428/16435/16442/16

Nadeau	Roy J. Nabert	1850 818/91. 930/20/95	2049 St. Jacques	1435
do	Roy J. Nabert	7474		
do	Lumber Co. Ltd			
Nadan	Philias	10993	2049 St. Jacques	
Nantel	Israel	7891/2	1451 Ontario Est	1025
do	Rodrigue	9155	2042 Jeanne d'Arc	1775
Bouché	de	Evangeliste 9161	2056 do	2575
Nashville	Abner	11817	2610 Frontenac	585
Mica- Naud	Emile	10278	201 - 1/2 Ave. Rosemont	685
Nault	Octave	10280/4	Grandes Piles St.	1150
Leif Nesbitt	John	1093 1450/10	2501 Blvd Rosemont	7256
do	John J.	5807	2501 do	750
do	Helen Grace	1448	2501 St. Rosemont	1050
do	Henry Wm	1449	2385 St Michel Road	900
do	St. Joseph's	8946	St. Rosemont	
Netterville	Thomas Patrick	7215 - 15 1/2	Bellefleur Que.	1260
Nightingall	Amie	10903/4	Ottawa 571 Lisgar St	2115
Quilley Noël	Engel	9758/9. 1448/90	229 Holl	9290
Epien Normandeau	Emmanuel	9119	2250 Blvd Rosemont	6119

Normandin Alice 1116

164 Durochelet W 3275

Maurice George 9639

414, 1st Avenue 1375

Huckle J. Edward 3113-2690

579 St. André 410
~~205~~

Valérie Dumaisville Léon 8673/4. 2090

200 Montgomery 410

	Quire + Patrice de la Paroisse St Marc 144/55.559/77		86.55 (8560)
	Edham Edmund W. see Adam	2012 Bouchonville	
	Quire O'Rourke John 10810.	1041 St Catherine Est	585
	Osborne Francis James 986. Oster Chris August 11128.	650, 6 ^{me} Avenue 4430 St Catherine West	488 1095
	Lab. Ossozakuniz ¹⁹⁰⁹ John 666.	house next to 7587 Harbour	1085
	Otto Mrs. William 11063.	408 th Avenue	1793
	Quellette Aristide 1039. " " " " " " " " " " " "	665 Garrier 2123 Ave Palois	535 2500
	Entre Quimet Louis Kap. 7396.	7394 St Helbert	800
	Quenot Stephen 4205p.		730

Pagi	Wilfried	9552	455 av. Rosemount	2350
de	Wm Herbert	956		700
Paiement	Emery		1011 Clarendon, West	
maître Papillon	Leonidas	2560		
Papageorgopoulos	Cy. Theodoras	110246	861 Clark	2130
Voyageur P. E. agent	Paguet	Jos. Albert	2558 Park Avenue	
de	Hector Louis	100276	1111 Durocher	
Pointe	Pagutte	Salvami	2173 Charlemagne	1150
de	M ^{re} Jean	1003	6 Rue St Lawrence	370
de	William		3039 Charlemagne	2505
de	Hector Rene	9995/6	2556 Ave du Parc	4200
de	J. A.	9537/8005/9	235 Bayce	
de	J. A.			
Commissaire Paiement	Paguin	Albert		
Parent	And. Stephane	11967	25 Boyart	
Paradis	de		79 Nouvelle	
Parent	Arthur	7509	2054 Boutemiers	1275
Park	William		405 Avenue	
Pari	David	7100	640 Centre	500
Parent	M ^{re} Joseph	10970	945 St Andre	
Parent	William	10139	402-4 ^{me} Avenue Rosemont	48
Part	Parthenais	Francis	294, 9 th Avenue	3150
de	Hector	11000	1901 Masson	5575
Part	Pateraud	Erjeme	1289 St Denis	
de	Bazile	9674	604-1 st Avenue	1100

Ryde Andrew 90978. 1105/6.
do Mrs do 11007.
Purse Miss Margaret 2672

354 Eight Acres 8113
do do 4475
do do 208

Queen J Albert 11497/8.
do J.P.

337 Beaudry 3080
1245 Melorimice

Quinta Giuseppe 950.

1140

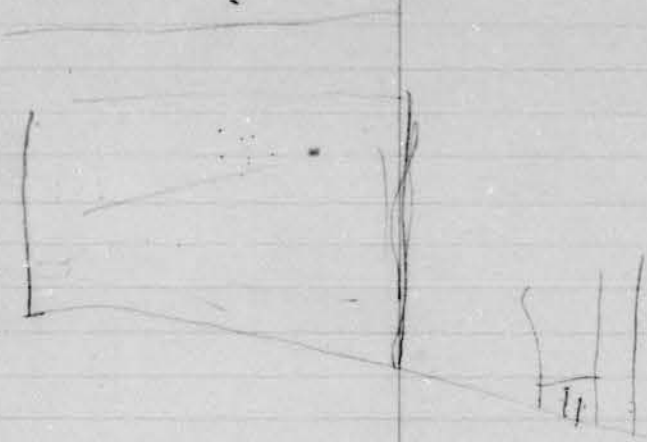

	M ^r Racicot	Louis	9166/7	Boucherville Que		
	Entrepr leur	Racine S ^r	Olivier Joseph	10429	1121 Petite Côte Road 309-5 ^e Ave. Rosemont	6125
	Mme	Patelle	Francis	10608/10	225 ^e Fabre	1705
	M ^r	Rainville	Edouard & al	9406	Maissonneuve 683 Chénais	1075
		Raymont	Henry	9638	414-1 ^{er} Ave Rosemont	1725
	M ^r	Ravary	Jean Bl	6000 9140/4	528 Parc Lapointe	900 7055
		do	Jeanette & al	9140/4		
	Propriétaire	Reard	Charles	355	230 Denormandie	1175
	Propriétaire	Roulingo	M ^r Henry	9745	ap ^{te} to Arthur Lafleur 631 Mont ^r St Basile	5275
	Ch ^{ef} aut ^r	Raymond	Joseph	10035/6	Deschambault C. Portneuf	1450
		Renaud	Oscar		495 St. Louis	
	do		Théophile & al	10232/4	452 ^e St. Laurent	3550
	do		Théophile	10240/1	452 ^e St. Laurent	1490
	do		S ^r P. Renaud	7079	480 Bloomfield Outremont	680
	do		Louis J ^r Edouard	11385	228 St. Hubert	2870
	ag ^t comble	do	Louis Philippe & al			330
	commerçant	do	S ^r Alphonse	10807	429-7 ^e Ave Rosemont	1500
	propriétaire	do	Joseph Olivier & al	7024/4	Ville St. Laurent	
	propriétaire	do	Clement	10301		
	Rental	Umeygo & al	xxxx		2276 Desjardins	
	Reffer	William	11291		375, 10 th Avenue	11175
	Rhiraume	Joseph	3200/27, 386/473, 607/84, 821/30, 806/5/93, 427/16/54		2855 Blo Rosemont	
	do	Magloire	7015/6, 7051		2204 Orléans	6610
	do	Joseph (Continued)	42747/77, 4370/89, 898/9/99			116050

Richer	Lucie Alexis Musieus 4565.		210
Rinfret	Claude 8217/Ab	282 St Catherine E	5000
Richard	Edgar 4544/5.	743 Mt Royal Est 1712	640
Richardson	John A 5989.		
Riopel	Israel 10039.	433 Third Avenue	1275
Riopelle	Eugene Tal 7452.	1092 Rachel St.	1545
Riouf	Wissie 7434.	1106 Mont Royal Est	3375
do	Louise 7663	1st Bernard	460
Lab. Rizzo	Scarmello		
Robin dit	Lapointe Israel Succ 11432.	1018 St Catherine Est Cain Darion	3120
Robin	J. Edgar	589 9th Avenue	
do	J. Edgar	" "	
Robinson	Mrs Edward 138.	1238 St Denis	375
Robert	Arzene 3103/4.	Maisonneuve 364 Ontario	410
Augustin	do	451 Fullum	
do	do	438 Eight Avenue	1225
do	do	372-8th Avenue	1725

Rocheon	Dolphis		58 Marcella	
do	Orilda 1136.		3158 St Dominique	530
Rocheon	do.	Jean Bts 1141/5 (Echemin)	267 Reculles	3480
do.	do.	Emy.	St Jacques de Lachigan	
Roche	Jos Ludger 9307.		2212 Charlevoix 945	1550
Rochelleau	Pierre		1329 Rue d'Arable	
Robert	Louis 649 9/10 24/5.		451 Fullum	4290
camp. Roberts	Richard 16839. 11/25-1/20	10000	2075 Bellechasse	3575
"	do Harris M 89624		677-11 Ave.	51
			10000	
Robertson	Colin P 11719/21.		9 Holt	5363
do	Chas Henry 10470.		Room 45 275 Craig West	725
do	Chas Henry 10470.		" 45	
Robidoux	Joseph 7500		723 Desjardins	424
Robillard	Caucille 10998/9.		300 Chambord	1420
Roblin	do			
contra etans	Roblin	1019 1/2 Ave. 11100/3. 7. 18/24. 11/5 87/88. 1	10136. 10907/8. 1244 80. 11076. 85/9.	116570
			589, 9th Avenue	
			1018 St Cath E	
Lab. Romanaski	Jouzas 844.			160
Roméo	Antoni 7405.		2112 Orleans	2435
Ronchetti	Miss Anna 1815			
Rodger	Margaret 6191.			375

Rosconi Wid. W Charles 10346/54 11539 966 St Denis 6165

Rauschbrook George 11202 Bromberg Ave. 1025

Rousseau Alphonse 10664/6
do Napoleon 3794
James do Achille 10052
344- 3^{me} Av. Beaudry 1225

Rowke John O

Rosier Auguste 380 Cavillie
Rosier Camille 9926. 2002 143 Letourneuf Maisonneuve 500

Rosemont Land Co 83 Craig West

Rosemont Realty 8239/3547 5/18/06 8/9/05 8/15/06 8/16/06 P. M. Duggan, 25 Central Chamberlain, Elgin St, Ottawa 3359

Rosemont Lands & Imp Co 9092/6-9101/9 12/14 7/8 22/22 Lower Building
9123/27 48/50 9092/3 7 53/6 60 4/8 71 6/8 72 9/9 73 6/13 5/7 2/13 7/9 74/86 8/46 9802/71 4 8 1675
77/99 84 6 66/70 8/89 98 93/0011 6/21 6 66/7 5/6 5/60 4/9 73/0 206 8/10 14/15 7 61/72
87/6 88/10 302 4/5 5/8 77/9 83/91 9 10003 4/5 5 7/9 64/7 81 10541 7/8 81 5/6 10000 5/60 10667
10685/93 98/1091 41 56/7 60/8 10771/8 10849 57 67 8/71 10911 5 5/6 35 8/47 10951/60 72 81/2
10994 11001 21 7/9 30/8 93/4 85/41 129/41 67/3 180 8 204/6 8/12 216/24 4/8 36 40/54
1126/8 71 2 85 7/8 11308 18/24 9 53/4 60/61 6/7 80/81 6/9 11423 5 40/41 4/5 11506 14/6
11533/7 71/2 5/9 86 93/5 8 11617/23 7 30/32 44 5/6 7/60 74/76 82 94/5 11702/3 10/6 27/5 4418 68
11708/30 3/6 5/7 7/60 2/7 71 8/80 4/6 24/40 11795/6 1725 337

Roubeau Edouard 156
Rou/ Koeber 16/21 139 Church Av. 1730
do Jos. Hornidas 290 St 398^e Beaudry 205
Maurice do Lolo Alphonse
do Jean A
Chart. do Joseph 11370 209 Paul Dinger 1875
do E. 66 Laurier
do Jeremie 2142 Charlemagne
Maurice do Chas. Alex 7523 40 Ferd Lomereon 2150 Bombardier 925
do St. Albert 973/5

Beaudin	Sabuerin	Alexandre	10396/9.	575	Difth Avenue	7960
	Salacain	Marcel	278/51.	606	2 ^{me} Avenue	1545
	Salpe	Mrs Geo		43. 10 th Ave		
	Salomon	Aaron & al	10838.	327,	7 th Avenue	2775
Beaudin	Sandy	Louis	258/2	70/2	Jamaica 432 ^{em} - 20. or St Len	930
Epier	Sansregret	Eugene	10590/600. 20. 10729. 5/2 39.	84	Rue	4595
Mich ^e	do	Henri	10131.	338,	4 th Avenue	2375
	Sanschagin	Joseph	7506.	2046	Bourbonnais	575
Platon	Sautere	Henri	8681	392-6 ^e	Cue Rosemont.	
	Sarazin	Mrs Nap.	904/21 sqm/ft.	228	Devoynay	7515
Foreman	Sargi	Marie	449.			440
Loe	Saro	Michel	7410.	2134 ou 2146	Orleans St Rosemont	625
em ^{to} m ^{to}	Sauriol	Ulderic	991. 10067.	315	3 ^{me} - Avenue	11400
Que	do	Leopold	11178	2236	St Hubert	7750
	do	Mrs Joseph	11076	737	St Hubert	
Commune	Sauvo	Paul & Wife	644/1 621	525	St Simothee	1780
	de	Mrs Leonardo	610			

Legrain	Arthur 3 rd apt. 5611	2697 Blvd Rosemont	11
do	Norbert 2666/7	341 Drolet	410
do	Jean Alexandre 2691	2117 St Dominique	205

641	Sinaud	Joaquim Kester	56 Bayar	
do		Alphonse		
do		Edw. W. Phe 3117/8	190 Canning	410
do		Joseph 2331, 7077	2247 Jeanne d'Arc	1250
do		Alexis & Co. 944 17190/1	2247 Jeanne d'Arc	100
do		Louis 9443	2917 Masson	2800

Simon ^{Jean} Ed. (Mrs Mrs Michel Mercier) 70 Ave. Michaud 301 - Avenue

Chap. Simmond Percival Chas. 11269. 457, 10th Avenue 1775

Comte d'Alimpey Michel 10905/6 406 - 8th Ave 1533

Chap. Sincennes Hermas maisonnette 559 Bourbonniere

Sinclair Arch. Allan 13940. 31 Brunswick 750

Singer Charles 10584. 1691 Bordeaux 610

Lot Sivick Jan (~~Simon~~) 11509/10 142 Shearer 2617

Sly General 1147. 1156 Madame E. 630

Smith John E. 10053. 351 Third Avenue 1725

Snook Robert 11201, 11708/9. 10 Holt 6425

Solomon Amal 321 - Ave Rosemont 58 Rivard St.

Sord Noel 6500. 60 Joliette 275

Sorquis Georges 10633. 35 Rivard 710

Sotliand et al Alice 9844. 2155 Steville 13
do Theophile 10447/8

Spurber Marcus 624. 179 St James 315

Stark Robert 24850. 2431 Ave. St-Jacques 2025

Stafford William 945. 670 - 9th Ave Rosemont 515

Stebens Jolique 11156. 569 Visitation 735

Electrician Stephens George 5181
Stevenson Robert 9414

712 Lerold.

maisonneur
712 - 5^{me} Rue
~~712 - 5^{me} Rue~~ 2230

wood
mech: Steckland John Wm. 10547.

459, 6th Avenue 2275

Coop. Shaud Frank 66.

2631 Harbour 950

Swinton David 1539

77 Chesterfield Ave. 630

Syndicats Apostoliques des
Freres Mineurs ou Tranciscains 9179.

964 Dorchester 1025

gardien	St Amant	Michel	11335. #	410 5 ^e Avenue	36.75
maison	do	Charles	11159.	10 St Gabriel	7.75
chauffeur	do	Louis	11067	213 Berthel	7.75

maison	St Amant	Jos. Louis alias Hector	9297.	33 Orleans	1.00
chauffeur	do	Alfred	11078.	460 9 ^e Avenue	10.75

maison	St Andre	Victor	990.	581 Chambord	8.00
--------	----------	--------	------	--------------	------

maison	St Antoine	Pierre	9867.	343-2 ^e Avenue	21.75
--------	------------	--------	-------	---------------------------	-------

maison	St Germain	Charles	10156.	Station Pompe Permet rue Masson	8.00
--------	------------	---------	--------	---------------------------------	------

Lob.	St Hilaire	Levesque	9486.	5019 Bourbonniere	8.75
do	do	Levesque			

cano-	St Jean	Romeo	10799/1.		15.20
Hotelier	do	Francois	11384	Say 12 ^e Unit or 677 Albert	6.70
	do	de Tremblay		Mais - 618 Terminal	

	St Jacques	Caucille	10821.	385 7 ^e Avenue	29.75
--	------------	----------	--------	---------------------------	-------

maison	St Marie	Andrie	9663 9951.	410 2 ^e Avenue	33.50
	do	Mad. Leguette	10714.	1280 Messier	5.85

maison	St Maurice	Jos. Francois	9946 9977.	572, 3 ^e Avenue	6.00
	do	do	9976.	572. do	13.00

Opine	Pailion	Alilaud	7243	2243	Paulemiere	1850
"	"	Ignace	10395	% to Eugene	Beaumont, 5th Avenue	1555

Pailion	Colectin	1146	1884	Notre Dame W.	600
---------	----------	------	------	---------------	-----

R ² age	Palbot	Jean Emont + Wilfrid	7653/4	902	De St. Valier	1590
--------------------	--------	----------------------	--------	-----	---------------	------

Manufacture	Gallis	Mrs Arthur	6863			
-------------	--------	------------	------	--	--	--

Hotelier	Panquay	J. Arthur	10640/55	58	Place Jacques Cartier	14775
	do	James do	11950		do	1350

Dansky	Paris			48	Mozart	
--------	-------	--	--	----	--------	--

Duvernier	Ernestine			% of	Vieux	1129	Leveque
-----------	-----------	--	--	------	-------	------	---------

Letour	Edite	Arthur	3867	2746	St. Zolique	307
--------	-------	--------	------	------	-------------	-----

Paylor	Herbert	Edouard	11260	495	399	Oylis	950
do	Arthur		4475	1606	Chateaubriand		990
do	Florence		3935	489	St. Valer		915
do	John		2963	489	St. Valer		720
do	Frederick		374.4034. - 193-	2636	Frontenac		1773
Ent	do	Frederick	115.841	2377	Rapineau		1880
Construct	do	Frederick	194				

Char	Perrault	Hector	9713	401	St. Armand	6
------	----------	--------	------	-----	------------	---

Case-merc	Perrault	Edgier	11410. 11533/4	St. Louis	de Bagot	6475
-----------	----------	--------	----------------	-----------	----------	------

Perrault Edgier

Mathieu	Therrien	J. Henri	1150 1/2.	1583	Masson	6330
Entrepr.	do	Jean-Frédéric	4679.	559	1 st Avenue	2275
	do	Alvin		3100	Océano	

membr.	Philbaucourt	Stanilas	917 1/2	312	Third Ave	4150
	do	Orila	9879.	301-2	2 nd Ave.	875

carp	Thibault	Wlfrid	6977 1/2.	Franklin St.		1330
	do			2014	Aljano	
	Thierge	V. X.		1594	St-Jacques	

Hotelier	Provin	Gaspard		307	mt-Royal E.	
----------	--------	---------	--	-----	-------------	--

cont.	Thomas del	Simon,	Donat	9879.	311 - second, Ave	2575
-------	------------	--------	-------	-------	-------------------	------

Forj.	Thomas	Alfred	11643	333	Dandurand	1975
Fireman	do	Jacques	11508	105	Bourbonnais	1138
	do	Charles	3077 1/2	1581	Caplanade	410
	do	Bertram	11643.	337	Dandurand	1695

Foreman	Thompson	William		O.O. Box 141	Chabau	Out
	do	Dell Mary	7535.	2228	Bourbonnais	8
	do	Matthew	10366.	576,	5 th Avenue	1675
	do	W. J. E.	904	258	Wlyte ave, South Edmonville, Alta.	

Sharpe	Normand	H.	7365.	2049	Océano	1650
--------	---------	----	-------	------	--------	------

Printk	Miss	Quinn	10381.	Arnprior	Ont	727
--------	------	-------	--------	----------	-----	-----

mech.	Pivale	Byrnie	10307.	386,	5 th Avenue	2575
-------	--------	--------	--------	------	------------------------	------

Robinson	Henry	H.				
do	do	do	44			

Poupin	J. Ephrem	9754 1/2.	11055 1/2.	108	Ontario St	3375
Louville	Luis				St-Fran de Salle P. 9	

Braham	Pierre	Narcisse	2898.	14	Van Horne	205
--------	--------	----------	-------	----	-----------	-----

Jewell	Wapnell	Robert	Henry	510 1/2.	St-John Newfoundland	1750
--------	---------	--------	-------	----------	----------------------	------

Lab.	Premblay	Alfator		329 th	Avenue	
Buidler	do	Justinien	10870 1/2.	2287	Labelle	1975
Epicur	do	Georges	10225.	598	Dorchester	710
	do	Alfred	7163. 2nd Ave	2077	Jeanne d'Arc	2875
	do	Cédric	9114.	433	Bellevue	2190
Journel	do	Philipp	8899.	2151	Bl Rosemont	3125
membr.	do	Pierre	7776.			40
	do	F. et A. Lauthier		1571	Chabot	
	do	Jean-Joséph	9731.	1184	mt-Royal, E.	46
	do	Alfred	9457 1/2			2795

Prempe	Henri	Lech	10037.	346-5	mt-Royal, Ouest	1275
--------	-------	------	--------	-------	-----------------	------

Forj.	Pirégramme	Jean	10337.	406	5 th Avenue	975
-------	------------	------	--------	-----	------------------------	-----

Lab.	Prombino	Joseph	375. 387 1/2.	Massena	N. Y.	420
------	----------	--------	---------------	---------	-------	-----

Wright	Lucienne				St-Jacques, Co. Portneuf	
--------	----------	--	--	--	--------------------------	--

R. S. apt	Predecian	Zenonchal		343 Oxford	
arrat	do	J. Clophoard		4 Rld. St Laurent	
	do	Therese ^{veuve} 9746 ^{gait}		2310 Hutchison	3825
Hotellie	do	Joseph 10050		1665 Notre Dame	Wash 725
arrat	do	Orinuroal 10555	903 Courdeau 1775 Marson	Varennes	485
Munierin	do	Joseph 7780		467 Rue 1X	310
	do	Theliffe	Mais		
Roach	do	Cher. Benoit 11664/5	4/2 Paul Siquel 624-5 Ave Rosemont		1425
Eldest Prudel		Prine		36 Curville	
clerk	do	Ferdinand 11105		666 9th Avenue	3125
Journals	do	Prine 7303		2164 Charlemagne	1325

Trustees of the Rosemont Congregation of the Methodist Church. 10125. E. Kent. J. Brummels, 224 University

Rucker Jos. A. Sr. 4014 P. O. box 85, Montreal South 480

Lab. Percotte Frs. Marie 11624/5 550, Third Avenue 2595

Lab. Pierpin	Ed. Lee	11292/3	371, 10th Avenue	3550
do	Josephine	4532/3	554 Sherbrooke E	550

Pergason	Edmond	7895/6		255
do	Joseph	7657		205
do	Paul	10245	48 Durocher	585
do	V. J. O.		137 Berni	

W. Turner Walter 4074 493 de L'Allee 1350

	Valentine	Hugh	1158		375, 9 th Avenue	3275
	Valois	J. J. et al	(7474, 10950)		9. Madras Lumber Coy 1226 St. Julien	
	Valiquette	V ^o Albin			1209 Cadieux	
	Vallée	A.			280 Dupuis	
	Vaudran	de Dagne			708 St. Jean	
	apt Vanier	Joseph	10961.		1809 Mance	485
menuisier	Varin	Eustache	4671/27.		390, 4 th Avenue Maisonneuve	2190
Supérieur	Verdon	Joseph	2913		2528 Clarke	
	Vermette	George	8827/94. 9086/9. 9156/1. 9214/57	(see below)		57685
Mch ^l	do	de Maisonneuve	7742. 4/4/5. 7903. 9045.		Longueuil	410
Mch ^l	do	de Girardin			1004 Cartier	557
	do	de (Continued)		de J. B. Beliquin	63 St. Jacques	
Construction menuisier	do	Narcisse	7744/5			19
	do	Honori	4433			
	Vernet	Philippe	8963.		11 Ave du Parc	3975
	Vezp	Vincent	7355.		2109 Orleans	4375
Carp	Virginia	Joseph et al	545		2431 Dorset	
Mch ^l	do	de Georges	10813		1760 St. Louis	
	do	de Lévesque			595 Dorion	585
	do	de Joseph	7092		202 Dufour	390
Menuisier	do	de James	2377	vendeur		1575
Chenier	Vick	Joseph	4122			410
	do	de J. Chas	2566. 670. 5800.		1129 St. Aimé	410
Emp.	do	de Val J. Bto	2567/1.		1192 Beauce	410
V de com.	do	de Louis	3094.		514 Duluth Ave.	205

Villemeuve	M ^r Leon F.	10713.	28 Rue de la Province	585
do	M ^{de} Eug.		317 Esplanade	
Ville de Maisonneuve		8996	2110 Charlemagne	1033 00
Villemaire	J. D.F.	7290/1	177 St. Louis	890
Bouché	Vincent	Henri	10048. 10144. 7.	339 Dabreuf
do		Joseph	8593.	2422 Lasalle
do		Antoine	8543/3.	Hotel de Ville
do		Joseph	7594.	Parc Champlain
Estimé	Vincent	Armand	11272/3.	Parc Champlain
Voyce	M ^{de} C. Sépardin		881 Lasalle, Mont.	3015
do	M ^{de} J. Bisette	9831.	2200 St. Charles	1700

Wagner	Otto	4637, 11640.	478 100 Avenue	1575
Waite	Thomas	371	2190 St Andre	1115
Walker	John J.	9990, 9994.	Rosemont 606 ^{3rd} Avenue	4913
Wallworth	Thomas & al		451 Chamblay	1870
Wallwork	Thomas & al	2028	3182 St Pierre	1870
Walsh	John	3074/6, 109/10.	83 Selby	1025
do	William & al	3944/7	P.O. H. & Letourneau, St Post office Maisonneuve	1538
Waterton	Andrew & al	9963.	2652 Dempster Drive Vancouver B.C. Comstock, Ont.	750
Watson	Albert	658.	497, 3 ^{me} Avenue	479
Watt	Forbes		1482 St Laurent Bld.	210
Watt	Archibald & al	7694/7.		
Watts	John Fns	1747.	1539 Bordeaux	1000
Wauters	Eloi		66 Grande Rue Estebek Brosselles	875
	Edmond	954.		
Weston	Percy	3090.	442 Chamblay 1100 St Jean	308
Whitcomb	James George	2491	1365 Delorimier	1200
Whithead	James & al			
Whittaker	John	662, vender	109 Tandem	1100

	Wiest	Henny	10476.	Aurora - A	Ontario 110 St. Lawrence	755
Foreman	Wiggins	John	87976		1211 Ste. Erable.	
mch	Wilder	James E	7543.90499.9091.		292 St. Catherine W.	22290
	Willems	Guillaume	7749/59.7889/9907.9207.9301.94049. Sup. 11795		790 Rockland	21450
	do					
Shipper	Wilson	James	7880.		7344 Laalle	1775
Elect:	do	Henny	5000/1.			540
Post office	Wiltas	Arthur	Wastral			
mechanic	Winfield	Arthur	935			
	Wisbart	Robert	3093.		1141 Davidson	308
	Wood	John	Whitfield			
Mechanics	do	John W	3566.10573		451. 6 th Avenue do do	2233
	Woodgar	Fred	9322		541 2 nd Avenue	1675
Mcht	Wright	Mrs James A	690.			
	Wyatt	Ernest B.	111674.		310 9 th Avenue	3575
	Wynns	Charles	7953		666, 9 th Avenue	675

Yon Arthur 10636.

710

Yearsley John 2518 56 Wm David Maisonneuve ~~2575~~ Beatonniere

2575

Yon Young William 2955

2403 Lasalle

2250

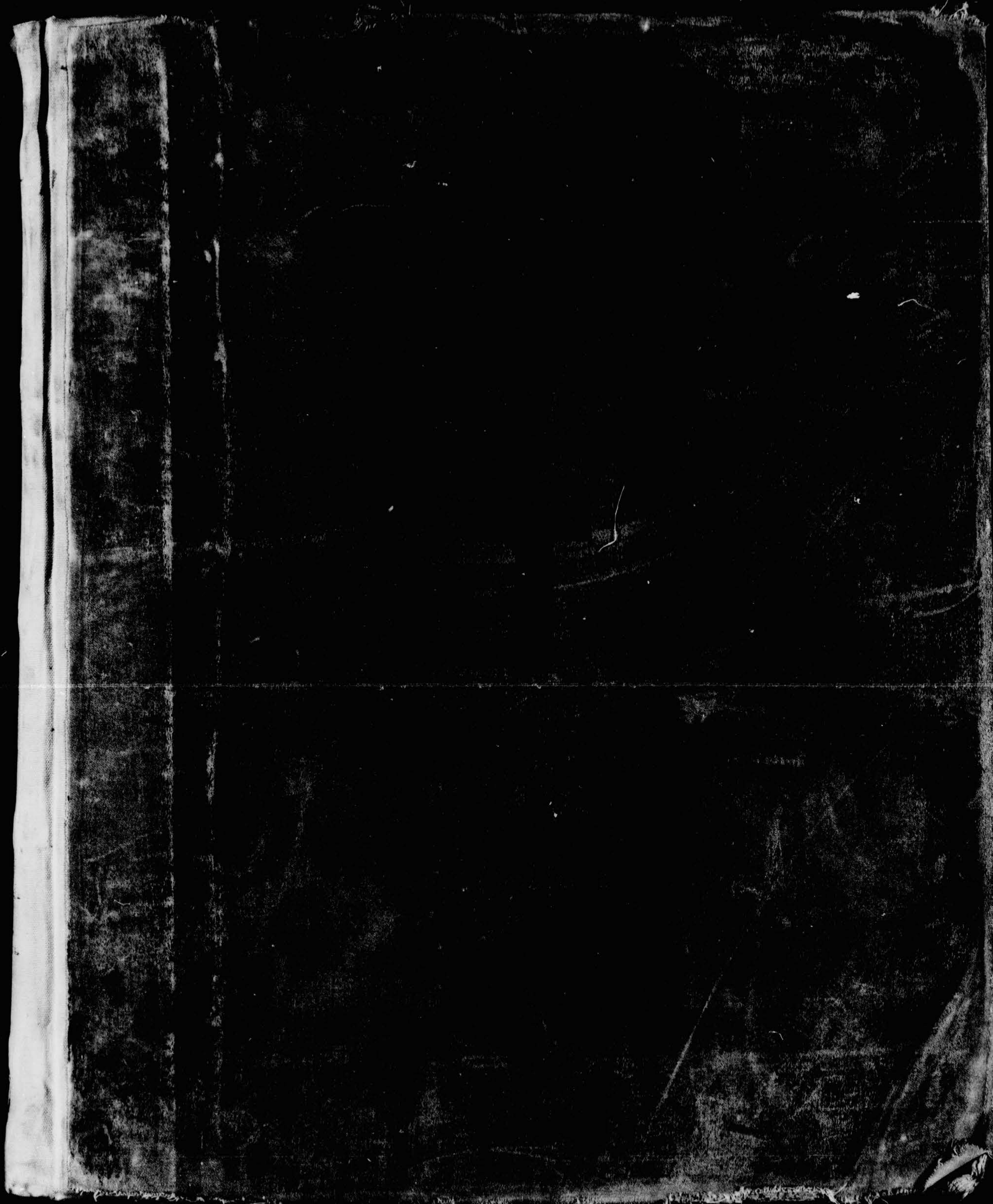

ROSEMOUNT

Forme 1072-50-11

RUE - STREET	Livre Book	No. Civic	CAD.		RUE - STREET	Livre Book	No. Civic	CAD.		RUE - STREET	Livre Book	No. Civic
			Sub.	No.				Sub.	No.			
Aird	62				Harbour	12				Paul Kruger	277	
Armand					Hardt	22				Pie IX	163	
Angus	40				Hardy	37	238			Paisley	161	
Auburn	113				Iberville	1				Palmarston	162	
Beaubien	30	52	69	157						Projected Street	93	146
Belanger										do	151	137 132
Bennett	39				Jeanne d'Arc	166				do		
Bourbonnière	172				Jérôme St ^{re}	222	271			do		
Boulv. Rosemount	207									Jurgenius Avenue	103	
do St Michel	26				Kingsbury	71				Regina	137	
Chesin	157				Kydd	142				Rosemount Boulv.	207	
Craik	38				Lafond					Rolova	119	
Crawford	34	51	66	129	Lasalle	61				Sardou	124	
Churchill	162				Letourneux	16				Shackley	125	
Charlemagne	119				Leduc	163				Vercheres (Now Paul Kruger)	277	
De Levis	18									Vaters	177	
Dablon					Masson	227	273			Vermuth	233	
Dandurand	222	252			Milton	72				William David	30	
Desjardins	35				Molson	3						
Dufresne (Now Dablon)					Mullette	233				Zotique St.	24	35
Daniel	36	50	104	153	New Street					do	33	102
De Lesseps	128				Niccol	181				do	126	
Elsdale	25				Ninth	214				Second	109	237
Eighth	265				Palmarston	50				Sixth	232	
Eighteenth	47				Orleans	172	201			Seventh	210	
Frontenac	7				Orleans	204				Eighth	122	
Fern	133									Nineteenth	111	
Frederick	167									Tenth	107	241
First	113	224								Eleventh	272	
Fourth	206									Twelfth	28	201
Fifth	250									Thirteenth	32	198
Frontenac	108											

Valuation and Assessment Roll of Immoveable Property
Role d'Evaluation et de Contribution Foncière

and School Taxes for the year commencing the 1st of May, 1914
et Taxes des Ecoles pour l'année commençant le 1er Mai 1914

Account No. No. de compte	Street No. No. de la Rue	PROPRIETOR PROPRIETAIRE	OCCUPATION	ACTUAL RESIDENCE RESIDENCE ACTUELLE	Dénomination Loyer	CADASTRE		VALUE-VALEUR				One per cent on value Un per cent sur la valeur	SCHOOL TAXES-TAXES DES ECOLES				Special Assessment for cleaning Sidewalks Taxe spéciale pour l'entretien des Trotoirs	TOTAL	REDUCTIONS		Amount Paid Montant Payé	C.B. Folio L.C. Folio	Outstanding Dec. 31st, 1914 Montant dû le 31 Dec. 1914	Amount Paid in Arrears Montant Payé en arriérés	DATE	REMARKS REMARQUES			
						No.	Sub- division	Land Terrain	Buildings Bâtimens	Total Exempt	Total Assessed Total Imposable		Panel No. 1 Cath. Liste No. 1 Cath.	Panel No. 2 Prot. Liste No. 2 Prot.	Panel No. 3 Neut. Liste No. 3 Neut.	Front in Ft. Pds. de Front			Rate Taux	Amount Montant							No.	Amount Montant	
1		<i>John Edale Moleon</i>			P	207	1-0-1	2			2	0.2		01			03												
2		<i>do</i>			P		1-8-1	15			15	15		07			22												
3		<i>do</i>			P		2-1	25			25	25		13			38												
4		<i>do</i>			P		3-1	30			35	35		18			53												
5		<i>do</i>			P		4-1	50			50	50		25			75												
6		<i>do</i>			P		5-1	70			70	70		35			105												
7		<i>do</i>			P		6-1	70			70	70		35			105												
8		<i>do</i>			P		7-1	85			85	85		43			128												
9		<i>do</i>			P		8-1	95			95	95		47			142												
10		<i>do</i>			P		9-1	105			105	105		53			158												
11		<i>do</i>			P		10-1	120			120	120		60			180												
12		<i>do</i>			P		11-1	130			130	130		65			195												
13		<i>do</i>			P		12-1	300			300	300		150			450												
14		<i>do</i>			P		13-1	350			350	350		175			525												
15		<i>do</i>			P		14-1	400			400	400		200			600												
16		<i>do</i>			P		15-1	400			400	400		200			600												
17		<i>do</i>			P		16-1	250			250	250		125			375												
18		<i>do</i>			P		17-1	250			250	250		125			375												
19		<i>do</i>			P		18-1	200			200	200		100			300												
20		<i>do</i>			P		20-1	275			275	275		138			413												
21	<i>Belanger</i>	<i>Late Ann Kethington, wife of Walter Thomas Brook</i>			P	207	21-1	230			235	235		117			352												
22		<i>do</i>			P		22-1	245			245	245		123			368												
23		<i>John Edale Moleon</i>			P		23-1	265			265	265		133			397												
24		<i>do</i>			P		24-1	265			265	265		133			397												
25		<i>do</i>			P		25-1	270			270	270		135			405												
26		<i>do</i>			P		26-1	280			280	280		140			420												
27		<i>do</i>			P		27-1	415			415	415		207			622												
28		<i>do</i>			P		29-1	355			355	355		178			533												
29		<i>do</i>			P		30-1	200			200	200		100			300												
30		<i>do</i>			P		31-1	200			200	200		100			300												
31		<i>do</i>			P		32-1	200			200	200		100			300												
32		<i>do</i>			P		33-1	200			200	200		100			300												
33		<i>do</i>			P		34-1	200			200	200		100			300												
34		<i>do</i>			P		35-1	430			430	430		215			645												
35	<i>Belanger</i>	<i>do</i>			P	207	46-1	250			250	250		125			375												
36		<i>do</i>			P		47-1	250			250	250		125			375												
37		<i>do</i>			P		48-1	250			250	250		125			375												
38		<i>do</i>			P		49-1	250			250	250		125			375												
39		<i>do</i>			P		50-1	250			250	250		125			375												
40		<i>do</i>			P		51-1	250			250	250		125			375												
41		<i>do</i>			P		52-1	250			250	250		125			375												
42		<i>do</i>			P		53-1	250			250	250		125			375												
43		<i>do</i>			P		54-1	250			250	250		125			375												
44		<i>do</i>			P		55-1	250			250	250		125			375												
		<i>Octave Julien de Bellefeuille</i>	<i>Monsieur</i>		P		56-1	350			350	350		175			525												
		<i>do</i>			P		57-1	250			250	250		125			375												

Rosemount Ward
1914 Quartier Rosemount
Rue *Beville* Street

Valuation and Assessment Roll of Immoveable Property
Role d'Evaluation et de Contribution Foncière

and School Taxes for the year commencing the 1st of May, 1914
et Taxes des Ecoles pour l'année commençant le 1er Mai 1914

1914

Account No. No. de compte	Street No. No. de la Rue	PROPRIETOR PROPRIETAIRE	OCCUPATION	ACTUAL RESIDENCE RESIDENCE ACTUELLE	Denomination	CADASTRE		VALUE-VALEUR			SCHOOL TAXES-TAXES DES ECOLES				Special Assessment for cleaning Sidewalks Taxe Spéciale pour l'entretien des Trottoirs	TOTAL	REDUCTIONS		Amount Paid Montant Payé	C.B. Folio L.C. Folio	Outstanding Dec. 31st, 1914 Montant dû le 31 Dec. 1914	Amount Paid in Arrears Montant Payé en arriérés	DATE	REMARKS REMARQUES				
						Rental Loyer	No.	Sub- division	Land Terrain	Buildings Bâtimens	Total Exempt Total Exempt	Total Assessed Total Imposable	One per cent on value Un per cent sur la valeur	Catholic 4th per \$100 value Protestant and Neutral 8th per \$100.00 value			Panel No. 1 Cath. Liste No. 1 Cath.	Panel No. 2 Prot. Liste No. 2 Prot.							Panel No. 3 Neut. Liste No. 3 Neut.	Front in Ft. Pds. de Front	Rate Taux	Amount Montant
															9997													
47		<i>John Edale Malson</i>			P	207	53-1	250			250	250	250	125	275													
48		<i>do</i>			P	"	59-1	250			250	250	250	125	275													
49		<i>do</i>			P	"	60-1	250			250	250	250	125	275													
50		<i>do</i>			P	"	61-1	250			250	250	250	125	275													
51		<i>do</i>			P	"	62-1	250			250	250	250	125	275													
52		<i>do</i>			P	"	63-1	250			250	250	250	125	275													
53		<i>do</i>			P	"	64-1	250			250	250	250	125	275													
54		<i>do</i>			P	"	65-1	250			250	250	250	125	275													
55		<i>do</i>			P	"	66-1	250	50		300	300	300	150	450													
56		<i>do</i>			P	"	67-1	250			250	250	250	125	275													
57		<i>do</i>			P	"	68-1	250			250	250	250	125	275													
58		<i>do</i>			P	"	69-1	250			250	250	250	125	275													
59		<i>do</i>			P	"	70-1	250			250	250	250	125	275													
60		<i>do</i>			P	"	71-1	250			250	250	250	125	275													
61		<i>do</i>			P	"	72-1	250			250	250	250	125	275													
62		<i>do</i>			P	"	73-1	250			250	250	250	125	275													
63		<i>do</i>			P	"	74-1	250			250	250	250	125	275													
64		<i>do</i>			P	"	75-1	250			250	250	250	125	275													
65		<i>do</i>			P	"	76-1	250			250	250	250	125	275													
66		<i>do</i>			P	"	77-1	250			250	250	250	125	275													
67		<i>do</i>			P	"	78-1	250			250	250	250	125	275													
68		<i>do</i>			P	"	79-1	250			250	250	250	125	275													
69		<i>do</i>			P	"	80-1	250			250	250	250	125	275													
70		<i>St Zeligue</i>			P	207	130	135			135	135	135	68	203													
71		<i>do</i>			P	"	131	125			125	125	125	64	189													
72		<i>do</i>			P	"	132	115			115	115	115	58	173													
73		<i>do</i>			P	"	133	100			100	100	100	50	150													
74		<i>do</i>			P	"	134	90			90	90	90	45	135													
75		<i>do</i>			P	"	135	80			80	80	80	40	120													
76		<i>do</i>			P	"	136	65			65	65	65	33	98													
77		<i>do</i>			P	"	137	55			55	55	55	27	82													
77		<i>do</i>			P	"	138	40			40	40	40	20	60													
77		<i>Pierre Tremblay</i>			P	"	138	40			40	40	40	20	60													
78		<i>The Lachure Jacques Cartier and Maisonneuse Railway</i>			N	St 148		59350			59350	59350	59350		59350													
79		<i>do</i>			N	St 148		34350			34350	34350	34350		34350													
80		<i>Margaret & Eddie widow of Henry Hogan</i>			P	St 148		56450	2500		56650	56650	56650	28325	84975													
81		<i>do</i>			Ex	St 148		8700			8700	8700	8700		8700													

Valuation and Assessment Roll of Immoveable Property
Role d'Evaluation et de Contribution Foncière

and School Taxes for the year commencing the 1st of May, 1914
et Taxes des Ecoles pour l'année commençant le 1er Mai 1914

Account No. No. de compte	Street No. No. de la Rue	PROPRIETOR PROPRIETAIRE	OCCUPATION	ACTUAL RESIDENCE RESIDENCE ACTUELLE	Denomination	CADASTRE		VALUE-VALEUR		One per cent on value Un par cent sur la valeur	SCHOOL TAXES-TAXES DES ECOLES				TOTAL	REDUCTIONS		Amount Paid Montant Payé	C.B. Folio L.C. Folio	Outstanding Dec. 31st, 1914 Montant dû le 31 Dec. 1914	Amount Paid in Arrears Montant Payé en arriérés	DATE	REMARKS REMARQUES
						Rental Loyer	No.	Sub- division	Land Terrain		Buildings Bâtiments	Total Exempt Total Exempt	Total Assessed Total Imposable	Panel No. 1 Cath. Liste No. 1 Cath.		Panel No. 2 Prot. Liste No. 2 Prot.	Panel No. 3 Neut. Liste No. 3 Neut.						
175	Lot 207	Thomas Wallworth & George Green	Machinist		P	207	217	500	580	1080	1080		29855	50	1652	99905	913493	1147	1870	57mar 15			
176	"	John Francis Matte	"		P	"	218	250		250	250		125	75	125	500	10-276-						
177	"	do	"		P	"	220	250		250	250		125	75	125	500							
178	"	John Eldale Molson	"		P	"	221	265		265	265		133	75	125	523	7145341						
179	"	do	"		P	"	222	265		265	265		134	75	125	522							
180	"	do	"		P	"	223	265		265	265		133	75	125	523							
181	"	do	"		P	"	224	265		265	265		134	75	125	522							
182	"	do	"		P	"	225	265		265	265		133	75	125	523							
183	"	do	"		P	"	226	265		265	265		134	75	125	522							
184	"	do	"		P	"	227	265		265	265		133	75	125	523							
185	"	do	"		P	"	228	265		265	265		134	75	125	522							
186	"	do	"		P	"	229	265		265	265		133	75	125	523							
187	"	do	"		P	"	230	265		265	265		134	75	125	522							
188	"	do	"		P	"	231	265		265	265		133	75	125	523							
189	"	do	"		P	"	232	265		265	265		134	75	125	522							
190	269	do	"		P	"	233	265	235	500	500		250	75	105	875							
191	265	Romeo Legavallier	"		P	"	234	265	235	500	500		250	75	105	875					625	625 18mar 15	
192	263	John Eldale Molson	"		P	"	235	525	475	1000	1000		500	75	250	1750	1750341						
193	Lot	Fredrick Taylor	Contractor		P	"	237	265		265	265		133	75	125	523	523341						
194	"	John Eldale Molson	"		P	"	238	265		265	265		133	75	125	523	523 341						
195	St Jutigne 269	John Eldale Molson	"		P	207	287	650	475	1125	1125		563		1683	1683 341							
196	Lot	John Eldale Molson	"		P	"	289	300		300	300		150		450								
197	"	do	"		P	"	290	300		300	300		150		450								
198	"	do	"		P	"	291	300		300	300		150		450								
199	"	do	"		P	"	292	300		300	300		150		450								
200	"	do	"		P	"	293	300		300	300		150		450								
201	"	do	"		P	"	294	300		300	300		150		450								
202	"	do	"		P	"	295	300		300	300		150		450								
203	"	do	"		P	"	296	300		300	300		150		450								
204	"	do	"		P	"	297	300		300	300		150		450								
205	"	do	"		P	"	298	300		300	300		150		450								
206	"	do	"		P	"	299	300		300	300		150		450								
207	"	do	"		P	"	300	300		300	300		150		450								
208	"	do	"		P	"	301	395		395	395		198		593								
209	"	do	"		P	"	302	395		395	395		197		592								
210	"	do	"		P	"	303	395		395	395		198		593								
211	"	do	"		P	"	304	395		395	395		197		592								
212	"	do	"		P	"	304	395		395	395		198		593								
213	"	do	"		P	"	306	395		395	395		197		592								
214	"	do	"		P	"	307	395		395	395		198		593								
215	"	do	"		P	"	308	395		395	395		197		592								
216	"	do	"		P	"	309	395		395	395		197		592								
217	"	do	"		P	"	310	395		395	395		197		592								
218	"	do	"		P	"	311	395		395	395		198		593								
219	"	do	"		P	"	312	395		395	395		197		592								
220	"	do	"		P	"	313	395		395	395		198		593								

Valuation and Assessment Roll of Immoveable Property
Role d'Evaluation et de Contribution Foncière

and School Taxes for the year commencing the 1st of May, 1914
et Taxes des Ecoles pour l'année commençant le 1er Mai 1914

Account No. No. de compte	Street No. No. de la Rue	PROPRIETOR PROPRIETAIRE	OCCUPATION	ACTUAL RESIDENCE RESIDENCE ACTUELLE	Denomination Loyer	CADASTRE		VALUE-VALEUR		One per cent on value Un par cent sur la valeur	SCHOOL TAXES-TAXES DES ECOLES			Special Assessment for cleaning Schwaaks. Taxe Spéciale pour l'entretien des Trotoirs Front in Ft. Rate Amount Pds. de Front Taux Montant	TOTAL	REDUCTIONS		C.B. Folio L.C. Folio	Outstanding Dec. 31st, 1914 Montant dû le 31 Dec. 1914	Amount Paid in Arrears Montant Payé en arriérés	DATE	REMARKS REMARQUES			
						No.	Sub-division	Land Terrain	Buildings Bâtimens		Total Exempt Total Exempt	Total Assessed Total Imposable	Panel No. 1 Cath. Liste No. 1 Cath.			Panel No. 2 Prot. Liste No. 2 Prot.	Panel No. 3 Neut. Liste No. 3 Neut.						No.	Amount Montant	Amount Paid Montant Payé
221 Lot		<i>John Eldale Molson</i>			P	207	314	395	7575	7562	395			307198	4402	1029232	2665	1013465	11805241						
222		do			P	"	315	395		395	395			197		592									
223		do			P	"	316	395		395	395			197		592									
224		do			P	"	317	395		395	395			198		593									
225		do			P	"	318	395		395	395			197		592									
226		do			P	"	319	395		395	395			198		593									
227		do			P	"	320	800		800	800			400		1200									
228 Lot		do			P	227	361	750		750	750			375		1125									
229		do			P	"	362	395		395	395			198		593									
230		do			P	"	363	395		395	395			197		592									
231		do			P	"	364	395		395	395			198		593									
232		do			P	"	365	395		395	395			197		592									
233		do			P	"	366	395		395	395			198		593									
234		do			P	"	367	395		395	395			197		592									
235		do			P	"	368	395		395	395			198		593									
236		do			P	"	369	395		395	395			197		592									
237		do			P	"	370	395		395	395			198		593									
238		do			P	"	371	395		395	395			197		592									
* 239		<i>Joseph Galameau</i>			L	"	373	395	150	545	545					545.63	545							Supp 11819	
240 Lot		do			L	"	374	395		395	395					395.63	395							Supp 11820	
241		<i>John Eldale Molson</i>			P	"	375	395		390	390			195		583									
242		do			P	"	376	370		370	370			185		555									
243		do			P	"	377	355		355	355			178		533									
244		do			P	"	378	340		340	340			170		510									
245		do			P	"	379	320		320	320			160		480									
246		do			P	"	380	300		300	300			150		450									
247		do			P	"	381	285		285	285			142		427									
* 248		do			P	"	372	395		395	395			198		593									
249		do			P	"	382	270		270	270			135		405									
250		do			P	"	383	250		250	250			125		375									
251		do			P	"	384	235		235	235			118		353									
252		do			P	"	385	215		215	215			107		322									
253		do			P	"	386	200		200	200			100		300									
254		do			P	"	387	180		180	180			90		270									
255		do			P	"	388	165		165	165			83		248									
256		do			P	"	389	145		145	145			72		217									
257 2235		do			P	"	390	130	100	230	230			115		245									
258		do			P	"	391	110	200	310	310			155		465									
259 2225		do			P	"	392	170	900	1070	1070			535		1605.73	1350								
260 2223		do			P	"	394	60	240	300	300			150		450									
261 Lot		do			P	"	395	40		40	40			20		60									
262		do			P	"	396	20		20	20			10		30									
263		do			P	"	396	5		5	5			0.5		0.5									
Crawford									9115	730852				314309	4402	1044563	4955	1033266							

Account No. No. de compte	Street No. No. de la Rue	PROPRIETOR PROPRIETAIRE	OCCUPATION	ACTUAL RESIDENCE RESIDENCE ACTUELLE	Denomination	CADASTRE		VALUE-VALEUR		One per cent on value Un par cent sur la valeur	SCHOOL TAXES-TAXES DES ECOLES			Special Assessment for cleaning Sewerage		TOTAL	REDUCTIONS		Amount Paid Montant Payé	C.B. Folio L.C. Folio	Outstanding Dec. 31st, 1914 Montant dû le 31 Dec. 1914	Amount Paid in Arrears Montant Payé en arriérés	DATE	REMARKS REMARQUES					
						Rental Loyer	No.	Sub- division	Land Terrain		Buildings Bâtimens	Total Exempt Total Exempt	Total Assesed Total Imposable	Panel No. 1 Cath. Liste No. 1 Cath.	Panel No. 2 Prot. Liste No. 2 Prot.		Panel No. 3 Neut. Liste No. 3 Neut.	Rate Taux							Amount Montant	No.	Amount Montant		
<i>264 Lot</i>	<i>John J. Clark</i>	<i>Melkman</i>			P	207	453	65	9115	730852	65			314309	25	125	1049563			1033566		11344							
265	do	do			P	"	454	80		80	80			25	125	2221					2221		2221	2221	2221	2221	2221		
266	do	do			P	"	451	90		90	90			25	125	2601						2601		2601	2601	2601	2601		
267	do	do			P	"	458	105		105	105			25	125	2821							2821		2821	2821	2821	2821	
268	do	do			P	"	449	120		120	120			25	125	3051							3051		3051	3051	3051	3051	
269	do	do			P	"	448	135		135	135			25	125	3281							3281		3281	3281	3281	3281	
270	<i>John Eldale Moleau</i>				P	"	447	150		150	150			25	125	3501			3363341				3501		3501	3501	3501	3501	
271	do	do			P	"	446	160		160	160			25	125	3651							3651		3651	3651	3651	3651	
272	do	do			P	"	445	175		175	175			25	125	3881							3881		3881	3881	3881	3881	
273	do	do			P	"	444	190		190	190			25	125	4101							4101		4101	4101	4101	4101	
274	do	do			P	"	443	205		205	205			25	125	4321							4321		4321	4321	4321	4321	
275	do	do			P	"	442	220		220	220			25	125	4551							4551		4551	4551	4551	4551	
276	do	do			P	"	441	230		230	230			25	125	4701							4701		4701	4701	4701	4701	
277	do	do			P	"	440	245		245	245			25	125	4931							4931		4931	4931	4931	4931	
278	<i>Marcel Salacain</i>				P	"	439	260		260	260			25	125	5151							5151		5151	5151	5151	5151	
279	do	do			P	"	438	275		275	275			25	125	5381							5381		5381	5381	5381	5381	
280	do	do			P	"	437	280		280	280			25	125	5601							5601		5601	5601	5601	5601	
281	<i>John Eldale Moleau</i>	<i>Léon Sempé Laborel</i>			P	100	435	400	620	1000	1000			25	125	11481			1148.000				1148.000		1148.000	1148.000	1148.000	1148.000	
282	<i>John Eldale Moleau</i>				P	100	434	525	275	800	800			25	125	14501			16678.344				14501		14501	14501	14501	14501	
283 Lot	do	do			P	"	432	265		265	265			25	125	5231						5231		5231	5231	5231	5231		
284	do	do			P	"	431	265		265	265			25	125	5221							5221		5221	5221	5221	5221	
285	do	do			P	"	430	265		265	265			25	125	5221							5221		5221	5221	5221	5221	
286	do	do			P	"	429	265		265	265			25	125	5231							5231		5231	5231	5231	5231	
287	do	do			P	"	428	265		265	265			25	125	5231							5231		5231	5231	5231	5231	
288	do	do			P	"	427	265		265	265			25	125	5221							5221		5221	5221	5221	5221	
289	do	do			P	"	426	265		265	265			25	125	5231							5231		5231	5231	5231	5231	
290	do	do			P	"	425	265		265	265			25	125	5221							5221		5221	5221	5221	5221	
291	do	do			P	30	424	265	50	315	315			25	125	5081							5081		5081	5081	5081	5081	
292 Lot	do	do			P	"	423	265		265	265			25	125	5221							5221		5221	5221	5221	5221	
293	do	do			P	"	422	265		265	265			25	125	5231							5231		5231	5231	5231	5231	
294	do	do			P	"	421	265		265	265			25	125	5231							5231		5231	5231	5231	5231	
295	do	do			P	"	420	265		265	265			25	125	5221							5221		5221	5221	5221	5221	
296	do	do			P	"	419	265		265	265			25	125	5231							5231		5231	5231	5231	5231	
297	do	do			P	"	418	265		265	265			25	125	5231							5231		5231	5231	5231	5231	
298	do	do			P	"	417	265		265	265			25	125	5221							5221		5221	5221	5221	5221	
299	do	do			P	"	416	265		265	265			25	125	5231							5231		5231	5231	5231	5231	
300	do	do			P	"	415	265		265	265			25	125	5221							5221		5221	5221	5221	5221	
301	do	do			P	"	414	265		265	265			25	125	5231							5231		5231	5231	5231	5231	
302	do	do			P	"	413	265		265	265			25	125	5221							5221		5221	5221	5221	5221	
303	do	do			P	"	412	265		265	265			25	125	5231							5231		5231	5231	5231	5231	
304	do	do			P	"	411	265		265	265			25	125	5221							5221		5221	5221	5221	5221	
305	do	do			P	"	410	265		265	265			25	125	5231							5231		5231	5231	5231	5231	
306	do	do			P	"	409	265		265	265			25	125	5221							5221		5221	5221	5221	5221	
307	do	do			P	"	408	265		265	265			25	125	5231							5231		5231	5231	5231	5231	
308	do	do			P	"	407	265		265	265			25	125	5221							5221		5221	5221	5221	5221	
309	do	do			P	"	406	265		265	265			25	125	5231							5231		5231	5231	5231	5231	
310	do	do			P	"	405	265		265	265			25	125	5221							5221		5221	5221	5221	5221	
311	do	do			P	"	404	265		265	265			25	125	5231							5231		5231	5231	5231	5231	

10040

743652

319663

106265

1073040

1054447

14230

Valuation and Assessment Roll of Immoveable Property
Role d'Evaluation et de Contribution Foncière

and School Taxes for the year commencing the 1st of May, 1914
et Taxes des Ecoles pour l'année commençant le 1er Mai 1914

Page 49-50 Rolls 214

Account No. No. de compte	Street No. No. de la Rue	PROPRIETOR PROPRIETAIRE	OCCUPATION	ACTUAL RESIDENCE RESIDENCE ACTUELLE	Determination	CADASTRE		VALUE-VALEUR		One per cent on value Un par cent sur la valeur	SCHOOL TAXES-TAXES DES ECOLES				Special Assessment for cleaning Soleilles	TOTAL	REDUCTIONS		Amount Paid Montant Payé	C.R. Folio	Outstanding Dec. 31st, 1914 Montant dû le 31 Dec. 1914	Amount Paid in Arrears Montant Payé en arriérés	DATE	REMARKS REMARQUES			
						Rental Loyer	No.	Sub- division	Land Terrain		Buildings Bâtimens	Total Exempt	Total Assessed Total Imposable	Panel No. 1 Cath. Liste No. 1 Cath.			Panel No. 2 Prot. Liste No. 2 Prot.	Panel No. 3 Neut. Liste No. 3 Neut.							Front in Ft. Pds. de Front	Rate Taux	Amount Montant
620	Lot	Caul Saur			C	206	57	160	21020	82627	160				349660	3015	120602	5540	1163346	2335	32077-	3235					
621		Mari Joseph Christophe			C	207	53	160		160	160																
622		John Elsdale Moleson			P		55	160		160	160																
623		do			P		54	160		160	160																
624		Marcus M. Sperber	Advocate		P		53	160	50	210	210																
625	2630 Lot	William P. ... John E. Moleson	Journalist		P		52	160	525	1000	1000				500	75	375	1875									
626		do			P		49	160		160	160																
627		do			P		48	160		160	160																
628		do			P		47	160		160	160																
629		George Alexander East Henry Giles East Edith Mabel East	Fireman Labourer		P		46	160		160	160																
630	Lot	do			P	206	45	160		160	160																
631		do			P		44	160		160	160																
632		Frank East	Sugar Refiner		P		43	160		160	160																
633		do			P		42	160		160	160																
634		Thomas McArthur	Railroad Emp		P		41	160		160	160																
635		do			P		40	160		160	160																
636		do			P		39	160		160	160																
637		do			P		38	160		160	160																
638		do			P		37	160		160	160																
639		do			P		36	190		190	190																
640	Belanger Lot	Florence Scabella Ferguson	Spinster		P	246	18	350		350	350																
641		do			P		17	160		160	160																
642		do			P		16	160		160	160																
643		do			P		15	160		160	160																
644		do			P		14	160		160	160																
645		do			P		13	160		160	160																
646		Elizabeth Hendry	Spinster		P		12	160		160	160																
647		Florence Scabella Ferguson	do		P		11	165		165	165																
648		John Elsdale Moleson			P		10	60		60	60																
649		do			P		117	80		80	80																
650	2769	do			P	30	79	135	50	185	185																
651	Lot	William Crawford	Mail Carrier		P		80	180		180	180																
652		John Elsdale Moleson			P		81	205		205	205																
653	2705	do			P		83	700		700	700																
654	2701	Valentin Libella	Labourer 2701 Harbour		C	50	85	145	355	500	500																
655	2611	do			C	100	206	86	800	2600	2600																
655		Wail Sorel	Machinist		P		87	150		150	150																
655		John E. Moleson			P		88	1500		1500	1500																
656	Lot	John Elsdale Moleson			P	206	96	220		220	220																
657		do			P		97	225		225	225																
658		Albert Watson	Carpenter		P		98	235		235	235																
										78800	83901																

Rosemount Ward
1914 Quartier Rosemount
Rue *Harbour* Street

Valuation and Assessment Roll of Immoveable Property
Role d'Evaluation et de Contribution Foncière

and School Taxes for the year commencing the 1st of May, 1914
et Taxes des Ecoles pour l'année commençant le 1er Mai 1914

1914

Account No. No. de compte	Street No. No. de la Rue	PROPRIETOR PROPRIETAIRE	OCCUPATION	ACTUAL RESIDENCE RESIDENCE ACTUELLE	Denomination	CADASTRE		VALUE-VALEUR		SCHOOL TAXES-TAXES DES ECOLES	Special Assessment for cleaning Side-walks Taxe spéciale pour l'entretien des Trotoirs	REDUCTIONS	Amount Paid Montant Payé	C.B. Folio L.C. Folio	Outstanding Dec. 31st, 1914 Montant dû le 31 Dec. 1914	Amount Paid in Arrears Montant Payé en arriérés	DATE	REMARKS REMARQUES	
						Rental Loyer	No.	Sub- division	Land Terrain										Buildings Bâtimens
								27090	862422										
752	Lot	Basile Lachapelle Eugene Gray				6	207	835	315	315	315	315	315	315	315	315	315	See Remarks	
753		do				6	207	836	315	315	315	315	315	315	315	315	315	Thiophile Makou	
754		do				6		837	315	315	315	315	315	315	315	315	315	Omer Makou	
755		do				6		838	315	315	315	315	315	315	315	315	315	Alberic Ponsomault	
756		do				6		839	315	315	315	315	315	315	315	315	315	Makou Ponsomault	
757		do				6		840	315	315	315	315	315	315	315	315	315	do	
758		do				6		841	315	315	315	315	315	315	315	315	315	do	
759		do				6		842	315	315	315	315	315	315	315	315	315	do	
760		do				6		843	315	315	315	315	315	315	315	315	315	do	
761		do				6		844	315	315	315	315	315	315	315	315	315	do	
762		do				6		845	315	315	315	315	315	315	315	315	315	do	
763		do				6		846	315	315	315	315	315	315	315	315	315	do	
764		do				6		847	315	315	315	315	315	315	315	315	315	do	
<i>De Levis</i>																			
765	Lot	Basile Lachapelle Eugene Gray				6	207	863	265	265	265	265	265	265	265	265	265	See Remarks	
766		do				6		864	265	265	265	265	265	265	265	265	265	265	Thiophile Makou
767		do				6		865	265	265	265	265	265	265	265	265	265	265	Omer Makou
768		do				6		866	265	265	265	265	265	265	265	265	265	265	Alberic Ponsomault
769		do				6		867	265	265	265	265	265	265	265	265	265	265	Makou Ponsomault
770		do				6		868	265	265	265	265	265	265	265	265	265	265	do
771		do				6		869	265	265	265	265	265	265	265	265	265	265	do
772		do				6		870	265	265	265	265	265	265	265	265	265	265	do
773		do				6		871	265	265	265	265	265	265	265	265	265	265	do
774		do				6		872	265	265	265	265	265	265	265	265	265	265	do
775		do				6		873	265	265	265	265	265	265	265	265	265	265	do
776		do				6		874	265	265	265	265	265	265	265	265	265	265	do
777		do				6		875	265	265	265	265	265	265	265	265	265	265	do
778		do				6		876	265	265	265	265	265	265	265	265	265	265	do
779		do				6		877	265	265	265	265	265	265	265	265	265	265	do
<i>Crawford</i>																			
780	Lot	John Eldede Malone				P	207	831	370	370	370	370	370	370	370	370	370	370	
781	2132	do				P	120	832	480	1100	1500	1500	1500	1500	1500	1500	1500	1500	
782	2136	do				P	120	833	100	1100	1500	1500	1500	1500	1500	1500	1500	1500	
783	2146	David Dunn	Machinist			P	40	834	200	800	1000	1000	1000	1000	1000	1000	1000	1000	
784	Lot	John Eldede Malone				P		835	210		210	210	210	210	210	210	210	210	
785		do				P		836	210		210	210	210	210	210	210	210	210	
786	2148	do				P	40	837	210	300	510	510	510	510	510	510	510	510	
35390																			

Valuation and Assessment Roll of Immoveable Property
Role d'Evaluation et de Contribution Foncière

and School Taxes for the year commencing the 1st of May, 1914
et Taxes des Ecoles pour l'année commençant le 1er Mai 1914

Account No. No. de compte	Street No. No. de la Rue	PROPRIETOR PROPRIETAIRE	OCCUPATION	ACTUAL RESIDENCE RESIDENCE ACTUELLE	Denomination	CADASTRE			VALUE-VALEUR		One per cent on value Un par cent sur la valeur	SCHOOL TAXES-TAXES DES ECOLES				Special Assessment for cleaning Sidewalks Taxe spéciale pour l'entretien des Trottoirs	TOTAL	REDUCTIONS		Amount Paid Montant Payé	C.B. Folio L.C. Folio	Outstanding Dec. 31st, 1914 Montant dû le 31 Dec. 1914	Amount Paid in Arrears Montant Payé en arriérés	DATE	REMARKS REMARQUES		
						Rental Loyer	No.	Sub- division	Land Terrain	Buildings Bâtimens		Total Exempt	Total Assessed	Parcel No. 1 Cath. Liste No. 1 Cath.	Parcel No. 2 Prot. Liste No. 2 Prot.			Parcel No. 3 Neut. Liste No. 3 Neut.	Front in Ft. Pds. de Front							Rate Taux	Amount Montant
968 Lot		John Eldada Molson			O	206	308	155	3900		155	38993		42193	1360338			1230301									
969 "		"			O	"	307	140			140																
970 "		"			O	"	306	135			135																
971 "		"			O	"	305	125			125																
972 "		"			O	"	314	265			265																
973 Lot		Eva Champigny épouse de Albert Roy			C	206	383	290			290																
974 "		"			C	"	381	420			420																
975 "		"			C	"	385.00	250			250																
976 Lot		Justina Mirault épouse de Ferdinand Legault et Deslauriers Entrep.			C	"	387	475			475																
977 Lot		"			C	"	388	210			210																
978 "		"			C	"	389	220			220																
979 "		John Eldada Molson			O	"	390	230			230																
980 "		"			O	"	391	240			240																
981 "		"			O	"	392	255			255																
982 "		"			O	"	393	265			265																
983 "		"			O	"	394	275			275																
984 Lot		"			O	150	395	400	1000		1400																
985 Lot		Francis James Oshame	Bookkeeper		O	"	398	325			325																
986 Lot		William Herbert Page			C	50	399	335	365		700																
987 Lot		Louis Olivier	Journalier		C	206	400	345	355		700																
988 Lot		George Durnford	Act.		O	"	401	355			355																
989 "		"			O	"	402	370			370																
- Profitec -																											
990 Lot		Victor St Andre	Joiner		C	50	206	135	360	440	500																
991 Lot		John Eldada Molson			O	"	"	136	200		200																
992 "		"			O	40	"	135	320	210	600																
993 "		"			O	50	"	133	300	100	400																
994 "		Andry Hucyag	Labourer		O	150	"	136	265	235	500																
995 "		John Eldada Molson			O	"	"	136	200	50	300																
996 "		"			O	"	"	137	110	150	360																
997 Lot		"			O	"	"	136	100		100																
998 "		"			O	"	"	138	95		95																
999 "		"			O	"	"	134	130		130																
1000 "		"			O	"	"	133	95		95																

Rosemount Ward
Quartier Rosemont
Rue Boulevard St. Michel Street

Valuation and Assessment Roll of Immoveable Property
Role d'Evaluation et de Contribution Foncière

and School Taxes for the year commencing the 1st of May, 1914
et Taxes des Ecoles pour l'année commençant le 1er Mai 1914

Account No. No. de compte	Street No. No. de la Rue	PROPRIETOR PROPRIETAIRE	OCCUPATION	ACTUAL RESIDENCE RESIDENCE ACTUELLE	Denomination	CADASTRE			VALUE-VALEUR		SCHOOL TAXES-TAXES DES ECOLES					REDUCTIONS		Amount Paid Montant Payé	C.B. Folio L.C. Folio	Outstanding Dec. 31st, 1914 Montant dû le 31 Dec. 1914	Amount Paid in Arrears Montant Payé en arriérés	DATE	REMARKS REMARQUES				
						Rental Loyer	No.	Sub- division	Land Terrain	Buildings Bâtiments	Total Exempt Total Exempt	Total Assessed Total Imposable	One per cent on value Un per cent sur la valeur	Catholic 4% per \$100 value Protestant and Neutral 2% per \$100.00 value.	Panel No. 1 Cath. Liste No. 1 Cath.	Panel No. 2 Prot. Liste No. 2 Prot.	Panel No. 3 Neut. Liste No. 3 Neut.							Special Assessment for cleaning Sidewalks Taxes Spéciale pour l'entretien des Trottoirs	Front in Ft. Pds. de Front	Rate Taux	Amount Montant
1062 Lot		Jean Bte Pelopain			b	201	68			49750	98077			46847	48967	1436541											
1063		"			b	"	69																				
1064		"			b	"	70																				
1065		"			b	"	71																				
1066		"			b	"	72																				
1067		"			b	"	73																				
1068		"			b	"	74																				
1069		"			b	"	75																				
1070		"			b	"	76																				
1071		"			b	"	77																				
1072		"			b	"	78																				
1073 2385		John Nesbitt	Farmer		b	201		637		637			637	319	48967	1436541	9561	956584-									
1074 Lot		Jean Bte Pelopain			b	201	158			481364																	
1075		"			b	"	159																				
1076		"			b	"	160																				
1077		"			b	"	161																				
1078		"			b	"	162																				
1079		"			b	"	163																				
1080		"			b	"	164																				
1081		"			b	"	165																				
1082		"			b	"	166																				
1083		"			b	"	167																				
1084		"			b	"	168																				
1085		"			b	"	169																				
1086		"			b	"	170																				
1087		"			b	"	171																				
1088		"			b	"	172																				
1089		"			b	"	173																				
1090		"			b	"	174																				
1091		"			b	"	175																				
1092		"			b	"	176																				
1093		"			b	"	177																				
1094 Lot					b	201	310																				
1095		"			b	"	311																				
1096		"			b	"	312																				
1097		"			b	"	313																				
1098		"			b	"	314																				
1099		"			b	"	315																				
1100		"			b	"	316																				
1101		"			b	"	317																				
1102		"			b	"	318																				
1103		"			b	"	319																				
1104		"			b	"	320																				
1105		"			b	"	321																				
1106		"			b	"	322																				
1107		"			b	"	323																				
1108		"			b	"	324																				

Rosemount Ward
1914 Quartier Rosemont
Rue *Beaubien* Street

Valuation and Assessment Roll of Immoveable Property
Role d'Evaluation et de Contribution Foncière

and School Taxes for the year commencing the 1st of May, 1914
et Taxes des Ecoles pour l'année commençant le 1er Mai 1914

1914

Account No. No. de compte	Street No. No. de la Rue	PROPRIETOR PROPRIETAIRE	OCCUPATION	ACTUAL RESIDENCE RESIDENCE ACTUELLE	Denomination	CADASTRE		VALUE-VALEUR				SCHOOL TAXES-TAXES DES ECOLES				Special Assessment for cleaning Sidewalks Taxes Spéciales pour l'entretien des Trottoirs	TOTAL	REDUCTIONS		Amount Paid Montant Payé	C.B. Folio L.C. Folio	Outstanding Dec. 31st, 1914 Montant dû le 31 Dec. 1914	Amount Paid in Arrears Montant Payé en arriérés	DATE	REMARKS REMARQUES			
						Rental Loyer	No.	Sub- division	Land Terrain	Buildings Bâtiments	Total Exempt	Total Assessed Total Imposable	One per cent on value Un per cent sur la valeur	Catholic 40c per \$100 value Protestant and Neutral 40c per \$100.00 value.	Panel No. 1 Cath. Liste No. 1 Cath.			Panel No. 2 Prot. Liste No. 2 Prot.	Panel No. 3 Neut. Liste No. 3 Neut.							Front in Ft. Pds. de Front	Rate Taux	Amount Montant
<i>98886+</i>																												
<i>Troisième Rue</i>																												
1472	Lot	<i>Jean Bte Peloguin</i>			b	201	189																					
1473	"	"			b	"	191																					
1474	"	"			b	"	191																					
1475	"	"			b	"	192																					
1476	"	"			b	"	193																					
1477	"	"			b	"	194																					
1478	"	"			b	"	195																					
<i>* Deuxième Rue</i>																												
1479	Lot	"			b	"	269																					
1480	"	"			b	"	270																					
1481	"	"			b	"	196																					
1482	"	"			b	"	271																					
1483	"	"			b	"	272																					
1484	"	"			b	"	273																					
1485	"	"			b	"	274																					
1486	"	"			b	"	275																					
1487	"	"			b	"	276																					
<i>Bld St Michel</i>																												
<i>St Gotique</i>																												
<i>Bld St Michel</i>																												
1488	Lot	<i>Jean Bte Peloguin</i>	<i>Décor Belle</i>	<i>Agent d'Imme.</i>	b	201	347	500		500		500		500		500		800	72	800							<i>Supp. 11825</i>	
1489	"	"	"	"	b	"	346	600		600		600		600		600		600		600								
1490	"	"	"	"	b	"	345	550		550		550		550		550		550		550								
1491	"	"	"	"	b	"	344	550		550		550		550		550		550		550								
1492	"	"	"	"	b	"	343	500		500		500		500		500		500		500								
1493	"	"	"	"	b	"	342	500		500		500		500		500		500		500								
1494	"	"	"	"	b	"	341	500		500		500		500		500		500		500								
1495	"	"	"	"	b	"	340	600		600		600		600		600		600		600								
<i>Deuxième Rue</i>																												
1496	Lot	"	"	"	b	201	267	700		700		700		700		700		700		700								
1497	"	"	"	"	b	"	266	550		550		550		550		550		550		550								
1498	"	"	"	"	b	"	265	500		500		500		500		500		500		500								
1499	"	"	"	"	b	"	264	500		500		500		500		500		500		500								
1500	"	"	"	"	b	"	263	500		500		500		500		500		500		500								
1501	"	"	"	"	b	"	262	450		450		450		450		450		450		450								
1502	"	"	"	"	b	"	261	450		450		450		450		450		450		450								
1503	"	"	"	"	b	"	260	550		550		550		550		550		550		550								
<i>Troisième Rue</i>																												
1504	Lot	<i>Joseph Henri Petit</i>	<i>Agent d'Imme.</i>		b	"	350	700		700		700		700		700		700		700								
1505	"	"	"	"	b	"	351	500		500		500		500		500		500		500								
<i>99886+</i>																												
<i>409916</i>																												
<i>48967 1455747 28378</i>																												

Rosemount Ward
1914 Quartier Rosemount
Rue *St Gotique* Street

Valuation and Assessment Roll of Immoveable Property
Role d'Evaluation et de Contribution Foncière

and School Taxes for the year commencing the 1st of May, 1914
et Taxes des Ecoles pour l'année commençant le 1er Mai 1914

1914

Account No. No. de compte	Street No. No. de la Rue	PROPRIETOR PROPRIETAIRE	OCCUPATION	ACTUAL RESIDENCE RESIDENCE ACTUELLE	Denomination	CADASTRE		VALUE-VALEUR				
						Rental Loyer	Sub- division	Land Terrain	Buildings Bâtimens	Total Exempt Total Exempt	Total Assessed Total Imposable	
1506	Lot	<i>Jean Bte Colquhoun</i>	<i>Jacques Louis Petit</i>	<i>Agent d'Immu.</i>	6	201	352	500			998864	500
1507	"	"	"	"	6	"	353	500				500
1508	"	"	"	"	6	"	354	450				450
1509	"	"	"	"	6	"	355	450				450
1510	"	"	"	"	6	"	356	450				450
1511	"	"	"	"	6	"	357	500				500
<i>Deuxieme Ave</i>												
1512	Lot	"	"	"	6	201	432	750			750	750
1513	"	"	"	"	6	"	433	550			550	550
1514	"	"	"	"	6	"	434	500			500	500
1515	"	"	"	"	6	"	435	500			500	500
1516	"	"	"	"	6	"	436	600			600	600
1517	"	"	"	"	6	"	437	550			550	550
1518	"	"	"	"	6	"	438	550			550	550
1519	"	"	"	"	6	"	439	700			700	700
<i>Bld St Michel</i>												
<i>Daniel</i>												
1520	Lot	<i>Jean Bte Colquhoun</i>			6	201	512					
1521	"	"			6	"	511					
1522	"	"			6	"	510					
1523	"	"			6	"	509					
1524	"	"			6	"	508					
1525	"	"			6	"	507					
1526	"	"			6	"	506					
1527	"	"			6	"	505					
<i>Deuxieme Ave</i>												
1528	Lot	"			6	"	420					
1529	"	"			6	"	419					
1530	"	"			6	"	418					
1531	"	"			6	"	417					
1532	"	"			6	"	416					
1533	"	"			6	"	415					
1534	"	"			6	"	414					
1535	"	"			6	"	413					
<i>Troisième Ave</i>												
1536	Lot	"			6	201	515					
1537	"	"			6	"	516					
1538	"	"			6	"	517					
1539	"	"			6	"	518					
1540	"	"			6	"	519					
1541	"	"			6	"	520					
1542	"	"			6	"	521					
1543	"	"			6	"	522					

One per cent on value Un par cent sur la valeur	Catholic 40c per \$100 value Protestant and Presby. 30c per \$100.00 value.	SCHOOL TAXES—TAXES DES ECOLES			Special Assessment for cleaning Sidewalks.			TOTAL	REDUCTIONS		Amount Paid Montant Payé	C.B. Folio L.C. Folio	Outstanding Dec. 31st, 1914 Montant dû le 31 Dec. 1914	Amount Paid in Arrears Montant Payé en arriérés	DATE	REMARKS REMARQUES
		Panel No. 1 Cath. Liste No. 1 Cath.	Panel No. 2 Prot. Liste No. 2 Prot.	Panel No. 3 Neut. Liste No. 3 Neut.	Front in Ft. Pds. de Front	Rate Taux	Amount Montant		No.	Amount Montant						
								48967	1455749	21379						
								500	500	5						
								450	450	40						
								450	450	40						
								450	450	40						
								500	500	5						
								750	750	700						
								550	550	500						
								500	500	5						
								500	500	5						
								600	600	6-						
								550	550	500						
								550	550	500						
								700	700	7-						
								48967	1463297	31998						

Supp 11026

Value on Blvd. Rosemount

Rosemount Ward
1914 Quartier Rosemont
Rue *Ave Angus* Street

Valuation and Assessment Roll of Immoveable Property
Role d'Evaluation et de Contribution Foncière

and School Taxes for the year commencing the 1st of May, 1914
et Taxes des Ecoles pour l'année commençant le 1er Mai 1914

1914

Account No. No. de compte	Street No. No. de la Rue	PROPRIETOR PROPRIETAIRE	OCCUPATION	ACTUAL RESIDENCE RESIDENCE ACTUELLE	Denomination	CADASTRE			VALUE-VALEUR			One per cent on value Un per cent sur la valeur	SCHOOL TAXES-TAXES DES ECOLES				Special Assessment for cleaning Subways. Taxe Spéciale pour l'entretien des Trottoirs	TOTAL	REDUCTIONS		Amount Paid Montant Payé	C.B. Folio L.C. Folio	Outstanding Dec. 31st, 1914 Montant dû le 31 Dec. 1914	Amount Paid in Arrears Montant Payé en arriérés	DATE	REMARKS REMARQUES					
						Rental Loyer	No.	Sub-division	Land Terrain	Buildings Bâtimens	Total Exempt Total Exempt		Total Assesed Total Imposable	Panel No. 1 Cath. Liste No. 1 Cath.	Panel No. 2 Prot. Liste No. 2 Prot.	Panel No. 3 Neut. Liste No. 3 Neut.			Front in Ft. Pds. de Front	Rate Taxe							Amount Montant	No.	Amount Montant		
<i>Granford</i>									497.00		1109.34				489.16	489.67	1567.17			1327.09											
1753	Lot	<i>Hector Hardy</i>			6	250	200	33	3200	2000	5200	5200					5200			9680.00											
1754	"	"			6	"	"	32																							
1755	"	"			6	"	"	31																							
1756	"	"			6	"	"	30																							
1757	"	"			6	"	"	29																							
1758	"	"			6	"	"	28	600		600	600					600														
1759	"	"			6	"	"	27	600		600	600					600														
1760	"	"			6	"	"	26	600		600	600					600														
1761	"	"			6	"	"	25	600		600	600					600														
1762	"	"			6	"	"	24	600		600	600					600														
1763	"	"			6	"	"	23	600		600	600					600														
1764	"	"			6	"	"	22	600		600	600					600														
<i>18th Rosemont</i>																															
<i>Seizieme Ave</i>																															
<i>Beaubien</i>																															
1765	Lot	<i>Drummond Realty Limited</i>			7	199	6		500		500	500	500				500														
1766	"	<i>Drummond Realty Limited</i>			7	"	7		500		500	500	500				500														
1767	"	"			7	"	8		500		500	500	500				500														
1768	"	"			7	"	9		500		500	500	500				500														
1769	"	"			7	"	10		500		500	500	500				500														
1770	"	"			7	"	11		500		500	500	500				500														
1771	"	"			7	"	12		500		500	500	500				500														
1772	"	"			7	"	13		500		500	500	500				500														
1773	"	"			7	"	14		500		500	500	500				500														
1774	"	"			7	"	15		500		500	500	500				500														
1775	"	"			7	"	16		500		500	500	500				500														
1776	"	"			7	"	17		500		500	500	500				500														
1777	"	"			7	"	18		500		500	500	500				500														
1778	"	"			7	"	19		500		500	500	500				500														
1779	"	"			7	"	20		500		500	500	500				500														
1780	"	"			7	"	21		500		500	500	500				500														
1781	"	"			7	"	22		500		500	500	500				500														
1782	"	"			7	"	23		500		500	500	500				500														
1783	"	"			7	"	24		500		500	500	500				500														
1784	"	"			7	"	25		500		500	500	500				500														
1785	"	"			7	"	26		500		500	500	500				500														
1786	"	"			7	"	27		500		500	500	500				500														
1787	"	"			7	"	28		500		500	500	500				500														
1788	"	"			7	"	29		500		500	500	500				500														
1789	"	"			7	"	30		500		500	500	500				500														
									51750		11300.00				489.16	489.67	1589.197			1327.09		1327.09		927.09							

Valuation and Assessment Roll of Immoveable Property
Role d'Evaluation et de Contribution Foncière

Account No. No. de compte	Street No. No. de la Rue	PROPRIETOR PROPRIETAIRE	OCCUPATION	ACTUAL RESIDENCE RESIDENCE ACTUELLE	Denomination Loyer	CADASTRE		VALUE-VALEUR			
						No.	Sub-division	Land Terrain	Buildings Bâtimens	Total Exempt Total Exempt	Total Assessed Total Imposable
<i>Hardy</i>											1223424
2159	lot	<i>Hector Hardy</i>			6	200	117	965			965
2160	"	"			6	"	118	770			770
2161	"	"			6	"	119	750			750
2162	"	"			6	"	120	700			700
2163	"	"			6	"	121	675			675
2164	"	"			6	"	122	675			675
2165	"	"			6	"	123	650			650
2166	"	"			6	"	124	745			745
<i>Quebec</i>											
2167	lot	<i>Drummond Realities Limited</i>			77	199	199	1450			1450
2168	"	"			77	"	198	600			600
2169	"	"			77	"	197	600			600
2170	"	"			77	"	196	570			570
2171	"	"			77	"	195	850			850
2172	"	"			77	"	194	800			800
2173	"	"			77	"	193	1450			1450
<i>18 rue</i>											
2174	lot	"			77	199	119	1450			1450
2175	"	"			77	"	118	600			600
2176	"	"			77	"	117	600			600
2177	"	"			77	"	116	570			570
2178	"	"			77	"	115	850			850
2179	"	"			77	"	114	800			800
2180	"	"			77	"	113	1450			1450
<i>17 rue</i>											
2181	lot	"			77	199	40	1500			1500
2182	"	"			77	"	39	750			750
2183	"	"			77	"	38	700			700
2184	"	"			77	"	4	700			700
2185	"	"			77	"	3	680			680
2186	"	"			77	"	2	1550			1550
<i>16 rue</i>											
2187	lot	<i>Hector Hardy</i>			677	200	135	960			960
2188	"	"			677	"	134	770			770
2189	"	"			677	"	133	745			745
2190	"	"			677	"	132	695			695
2191	"	"			677	"	131	670			670
2192	"	"			677	"	130	670			670
2193	"	"			677	"	129	640			640
2194	"	"			677	"	128	740			740

One per cent on value Un par cent sur la valeur	SCHOOL TAXES—TAXES DES ECOLES				Special Assessment for cleaning Side-walks Taxe Spéciale pour l'entretien des Trottoirs	TOTAL	REDUCTIONS		Amount Paid Montant Payé	C.B. Folio L.C. Folio	Outstanding Dec. 31st, 1914 Montant dû le 31 Dec. 1914	Amount Paid in Arrears Montant Payé en arriérés	DATE	REMARKS REMARQUES
	Panel No. 1 Cath. Liste No. 1 Cath.	Panel No. 2 Prot. Liste No. 2 Prot.	Panel No. 3 Neut. Liste No. 3 Neut.	Panel No. 4 Neut. Liste No. 4 Neut.			No.	Amount Montant						
						48967	1682307	132793						
965						965	965403	965						
770						770	77014	770						
750						750	75014	750						
700						700	70014	7						
675						675	67514	675						
675						675	67514	675						
650						650	65014	650						
745						745	74514	745						
1450						1450	14501				1450	1450	1450	1450
600						600	6001				600	600	600	600
600						600	6001				600	600	600	600
570						570	5701				570	570	570	570
850						850	8501				850	850	850	850
800						800	8001				800	800	800	800
1450						1450	14501				1450	1450	1450	1450
1450						1450	14501				1450	1450	1450	1450
600						600	6001				600	600	600	600
600						600	6001				600	600	600	600
570						570	5701				570	570	570	570
850						850	8501				850	850	850	850
800						800	8001				800	800	800	800
1450						1450	14501				1450	1450	1450	1450
1500						1500	15001				1500	1500	1500	1500
750						750	7501				750	750	750	750
700						700	7001				700	700	700	700
700						700	7001				700	700	700	700
680						680	6801				680	680	680	680
1550						1550	15501				1550	1550	1550	1550
960						960	96013	960						
770						770	77013	770						
745						745	74513	745						
695						695	69513	695						
670						670	67013	670						
670						670	67013	670						
640						640	64013	640						
740						740	74013	740						

Valuation and Assessment Roll of Immoveable Property
Role d'Evaluation et de Contribution Foncière

Account No. No. de compte	Street No. No. de la Rue	PROPRIETOR PROPRIETAIRE	OCCUPATION	ACTUAL RESIDENCE RESIDENCE ACTUELLE	Denomination Loyer	CADASTRE		VALUE-VALEUR			
						No.	Sub-division	Land Terrain	Buildings Bâtimens	Total Exempt Total Exempt	Total Assessed Total Imposable
2237 Lot		<i>Drummond Realties Limited</i>			77	199	280				1293974
2238 "		do			77	"	279				
2239 "		do			77	"	278				
2240 "		do			77	"	244				
2241 "		do			77	"	243				
2242 "		do			77	"	242	2015			2015
2243 Lot		<i>Hector Hardy</i>			77	200	217	905			905
2244 "		do			77	"	216	585			585
2245 "		do			77	"	215	560			560
2246 "		do			77	"	214	520			520
2247 "		do			77	"	213	500			500
2248 "		do			77	"	212	500			500
2249 "		do			77	"	211	480			480
2250 "		do			77	"	210	685			685
2251 Lot		<i>Daniel Hector Hardy</i>			6	200	283	600			600
2252 Lot		do			6	"	282	440			440
2253 "		do			6	"	285	425			425
2254 "		do			6	"	286	395			395
2255 "		do			6	"	287	380			380
2256 "		do			6	"	288	380			380
2257 "		do			6	"	289	360			360
2258 "		do			6	"	290	450			450
2259 Lot		<i>Drummond Realties Limited</i>			77	199	313				1284154
2260 "		do			77	"	314				
2261 "		do			77	"	315				
2262 "		do			77	"	316				
2263 "		do			77	"	317				
2264 "		do			77	"	318				
2265 Lot		do			77	"	292				
2266 "		do			77	"	293				
2267 "		do			77	"	294				
2268 "		do			77	"	295				
2269 "		do			77	"	296				
2270 "		do			77	"	297				
2271 "		do			77	"	298				
2272 Lot		do			77	"	472				
2273 "		do			77	"	473				
2274 "		do			77	"	474				
2275 "		do			77	"	475				
2276 "		do			77	"	476				
2277 "		do			77	"	477				
2278 "		do			77	"	478				
2279 Lot		do			77	"	522				
2280 "		do			77	"	528				

Value sur St Zotique

One per cent on value Un per cent sur la valeur	SCHOOL TAXES—TAXES DES ECOLES			Special Assessment for cleaning Sewerage Taxe spéciale pour l'entretien des Trotoirs	TOTAL	REDUCTIONS		Amount Paid Montant Payé	C.B. Folio L.C. Folio	Outstanding Dec. 31st, 1914 Montant dû le 31 Dec. 1914	Amount Paid in Arrears Montant Payé en arriérés	DATE	REMARKS	
	Catholic 4% per \$100 value Protestants and Neutrals 2% per \$100.00 value.	Panel No. 1 Cath. Liste No. 1 Cath.	Panel No. 2 Prot. Liste No. 2 Prot.			Panel No. 3 Neut. Liste No. 3 Neut.	No.							Amount Montant
					48967	1732557	149703							
					409916									
					2015	2015								
					905	905								2015 & 2015 side 15
					585	585								
					560	560								
					520	520								
					500	500								
					500	500								
					480	480								
					685	685								
					6	6								
					440	440								
					425	425								
					395	395								
					380	380								
					380	380								
					360	360								
					450	450								
					409916	48967	1743037							

Valuation and Assessment Roll of Immoveable Property
Role d'Evaluation et de Contribution Foncière

and School Taxes for the year commencing the 1st of May, 1914
et Taxes des Ecoles pour l'année commençant le 1er Mai 1914

Form 48-33 Rolls 244

Account No. No. de compte	Street No. No. de la Rue	PROPRIETOR PROPRIETAIRE	OCCUPATION	ACTUAL RESIDENCE RESIDENCE ACTUELLE	Denomination	Rental Loyer	CADASTRE		VALUE-VALEUR										
							No.	Sub-division	Land Terrain	Buildings Bâtiments	Total Exempt	Total Assessed	Total Imposable						
2420 Lot		The Shawinigan Water & Power Coy							63250	118590	132384								
2421		La Cie de Construction du St Laurent Ltee		lot de Maisonneuve	79 Ex							250	25						
2422		The Shawinigan Water & Power Coy			77							160	160						
2423	2219	La Cie de Construction du St Laurent Ltee		Adolphe Lapierre 222 Desjardins	79 Ex	160						250	1500	1750					
2424 Lot		The Shawinigan Water & Power Coy			77							160	160						
2425		La Cie de Construction du St Laurent Ltee			77 Ex							250	250						
2426		The Shawinigan Water & Power Coy			77							160	160						
2427		La Cie de Construction du St Laurent Ltee			77 Ex							250	250						
2428		The Shawinigan Water & Power Coy			77							160	160						
2429		La Cie de Construction du St Laurent Ltee			77 Ex							250	250						
2430		The Shawinigan Water & Power Coy			77							160	160						
2431		La Cie de Construction du St Laurent Ltee		lot de Maisonneuve	77 Ex							250	25	25					
2432		The Shawinigan Water & Power Coy			77							160	160						
2433		La Cie de Construction du St Laurent Ltee		lot de Maisonneuve	77 Ex							250	50	300					
2434 Lot		The Shawinigan Water & Power Coy			77							160	160						
2435					77							160	160						
2436	2217/2219	La Cie de Construction du St Laurent Ltee		Joseph Guilbault 22 Desjardins	77 Ex							250	250	750					
2437 Lot		The Shawinigan Water & Power Coy			77							160	160						
2438		La Cie de Construction du St Laurent Ltee		lot de Maisonneuve	77 Ex							250	25	25					
2439		The Shawinigan Water & Power Coy			77							160	160						
2440		La Cie de Construction du St Laurent Ltee		lot de Maisonneuve	77 Ex							250	25	25					
2441		The Shawinigan Water & Power Coy			77							160	160						
2442		La Cie de Construction du St Laurent Ltee		lot de Maisonneuve	77 Ex							250	25	25					
2443		The Shawinigan Water & Power Coy			77							160	160						
2444		La Cie de Construction du St Laurent Ltee		lot de Maisonneuve	77 Ex							250	25	25					
2445		The Shawinigan Water & Power Coy			77							1600	1600						
2446					77							150	150						
2447					77							150	150						
2448 Lot					77							160	160						
2449		La Cie de Construction du St Laurent Ltee			77 Ex							250	25	25					
2450		The Shawinigan Water & Power Co			77							160	160						
2451		La Cie de Construction du St Laurent Ltee			77 Ex							250	25	25					
2452		The Shawinigan Water & Power Co			77							160	160						
2453		La Cie de Construction du St Laurent Ltee			77 Ex							250	25	25					
2454		The Shawinigan Water & Power Coy			77							160	160						
2455		La Cie de Construction du St Laurent Ltee			77 Ex							250	25	25					
2456		The Shawinigan Water & Power Coy			77							180	180						
2457		La Cie de Construction du St Laurent Ltee		lot de Maisonneuve	77 Ex							250	25	25					
2458		The Shawinigan Water & Power Coy			77							160	160						
2459		La Cie de Construction du St Laurent Ltee		lot de Maisonneuve	77 Ex							250	25	25					
2460	2245	Harry James Battle		Carpenter 2245 Desjardins	C	160						1100	1600	2700					
2461 Lot		The Shawinigan Water & Power Coy			77							460	460						
2462	2271/2273	Daudoume Emond		Platier 2271 do	L							500	2000	2500					
2463 Lot		The Shawinigan Water & Power Co			77							410	410						
2464					77							410	410						
2465					77							320	320						
2466					77							320	320						

One per cent on value Un par cent sur la valeur	SCHOOL TAXES—TAXES DES ECOLES			Special Assessment for cleaning Sidewalks Trottoirs	TOTAL	REDUCTIONS		Amount Paid Montant Payé	C.B. Folio L.C. Folio	Outstanding Dec. 31st, 1914 Montant dû le 31 Dec. 1914	Amount Paid in Arrears Montant Payé en arriérés	DATE	REMARKS REMARQUES
	Catholic 4%	Protestant and Neutral 2% per \$100.00 value.	Panel No. 1 Cath. Liste No. 1 Cath.			Panel No. 2 Prot. Liste No. 2 Prot.	Panel No. 3 Neut. Liste No. 3 Neut.						
180					180			180					
25					25			25				25	25 sept 16
160					160			160					
1750					1750			1750				1750	1750 25 oct 15
160					160			160					
250					250			250				250	250 12 jan 17
160					160			160					
250					250			250				250	250 12 jan 17
160					160			160					
25					25			25				25	25 sept 16
160					160			160					
200					200			200				200	200 8 sept 16
160					160			160					
750					750			750				750	750 12 jan 17
160					160			160					
25					25			25				25	25 sept 16
160					160			160					
25					25			25				25	25 sept 16
160					160			160					
25					25			25				25	25 sept 16
1600					1600			1600				2060	2060 295
150					150			150					
150					150			150					
160					160			160					
25					25			25				25	25 sept 16
160					160			160					
25					25			25				25	25 sept 16
160					160			160					
25					25			25				25	25 sept 16
160					160			160					
25					25			25				25	25 sept 16
2700					2700			2700				2700	2700 12 jan 17
460					460			460				460	460 295
25					25			25				25	25 sept 16
410					410			410					
320					320			320					
320					320			320					

Valuation and Assessment Roll of Immoveable Property

Rôle d'Évaluation et de Contribution Foncière

Account No. No. de compte	Street No. No. de la Rue	PROPRIETOR PROPRIÉTAIRE	OCCUPATION	ACTUAL RESIDENCE RESIDENCE ACTUELLE	Denomination	Rental Loyer	CADASTRE		VALUE-VALEUR			
							No.	Sub-division	Land Terrain	Buildings Bâtimens	Total Exempt	Total Assessed Total Imposable
3382 Lot		<i>The Prudent Realty Construction Co Ltd</i>			70	192	950	205			1586279	205
3383 "		"			71	"	907	205				205
3384 "		"			72	"	903	205				205
3385 "		"			73	"	902	205				205
<i>Beaubien</i>												
3386 Lot		<i>Joseph Pheasme</i>			6	192	581					
3387 "		"			6	"	580					
3388 "		"			6	"	579					
3389 "		"			6	"	578					
3390 "		"			6	"	577					
3391 "		"			6	"	576					
3392 "		"			6	"	575					
3393 "		"			6	"	574					
3394 "		"			6	"	573					
3395 "		"			6	"	572					
3396 "		"			6	"	571					
3397 "		"			6	"	570					
3398 "		"			6	"	569					
3399 "		"			6	"	568					
3400 "		"			6	"	567					
3401 "		"			6	"	566					
3402 "		"			6	"	565					
3403 "		"			6	"	564					
3404 "		"			6	"	563					
3405 "		"			6	"	562					
3406 "		"			6	"	561					
3407 "		"			6	"	560					
3408 "		"			6	"	559					
3409 "		"			6	"	558					
3410 "		"			6	"	557					
3411 "		"			6	"	556					
3412 "		"			6	"	555					
3413 "		"			6	"	554					
3414 "		"			6	"	553					
3415 "		"			6	"	552					
3416 "		"			6	"	551					
<i>Crawford</i>												
3417 Lot		"			6	192	198					
3418 "		"			6	"	197					
3419 "		"			6	"	196					
3420 "		"			6	"	195					
3421 "		"			6	"	194					
3422 "		"			6	"	193					
3423 "		"			6	"	192					
3424 "		"			6	"	191					
3425 "		"			6	"	190					
3426 "		"			6	"	189					
3427 "		"			6	"	188					
3428 "		"			6	"	187					
3429 "		"			6	"	186					

Valeur sur Blvd Rosemont

158700

and School Taxes for the year commencing the 1st of May, 1914
et Taxes des Ecoles pour l'année commençant le 1er Mai 1914

One per cent on value Un par cent sur la valeur	SCHOOL TAXES—TAXES DES ECOLES			Special Assessments for cleaning Sidewalks			TOTAL	REDUCTIONS		Amount Paid Montant Payé	C.B. Folio L.C. Folio	Outstanding Dec. 31st, 1914 Montant dû le 31 Dec. 1914	Amount Paid in Arrears Montant Payé en arriérés	DATE	REMARKS REMARQUES	
	Catholics 40c per \$100 value Protestants and Neutral 50c per \$100.00 value.	Panel No. 1 Cath. Liste No. 1 Cath.	Panel No. 2 Prot. Liste No. 2 Prot.	Panel No. 3 Neut. Liste No. 3 Neut.	Front in Ft. Pds. de Front	Rate Taux		Amount Montant	No.							Amount Montant
			419587			50348	2056214									
205							205					205				
205							205					205				205
205							205					205				205
205							205					205				205

419587

50348 2057024

205

Rosemount Ward
1914 Quartier Rosemont
Rue *William David* Street

Valuation and Assessment Roll of Immoveable Property
Role d'Evaluation et de Contribution Foncière

and School Taxes for the year commencing the 1st of May, 1914
et Taxes des Ecoles pour l'année commençant le 1er Mai 1914

1914

Account No. No. de compte	Street No. No. de la Rue	PROPRIETOR PROPRIETAIRE	OCCUPATION	ACTUAL RESIDENCE RESIDENCE ACTUELLE	Denomination	Rental Loyer	CADASTRE		VALUE-VALEUR											
							No.	Sub-division	Land Terrain	Buildings Bâtiments	Total Exempt Total Exempt	Total Assessed Total Imposable								
3708	Lot	<i>Jean Bte Pelouquin</i>			6	191	437	205				1620509	205							
3709	"	"			6	"	438	205					205							
3710	"	"			6	"	439	205					205							
3711	"	"			6	"	440	205					205							
3712	"	"			6	"	441	205					205							
3713	"	"			6	"	442	205					205							
3714	"	"			6	"	443	205					205							
3715	"	"			6	"	444	205					205							
3716	"	"			6	"	445	205					205							
3717	"	"			6	"	446	205					205							
3718	"	"			6	"	447	205					205							
3719	"	"			6	"	448	205					205							
3720	Lot	<i>The Prudent Realty Construction Co Ltd</i>			71	191	660	205					205							
3721	"	"			71	"	661	205					205							
3722	"	"			71	"	662	205					205							
3723	"	"			71	"	663	205					205							
3724	"	"			71	"	664	205					205							
3725	"	"			71	"	665	205					205							
3726	"	"			71	"	666	205					205							
3727	"	"			71	"	667	205					205							
3728	"	"			71	"	668	205					205							
3729	"	"			71	"	669	205					205							
3730	"	"			71	"	670	205					205							
3731	"	"			71	"	671	205					205							
3732	"	"			71	"	672	205					205							
3733	"	"			71	"	673	205					205							
3734	"	"			71	"	674	205					205							
3735	"	"			71	"	675	205					205							
3736	"	"			71	"	676	205					205							
3737	"	"			71	"	677	205					205							
3738	"	"			71	"	678	205					205							
3739	"	"			71	"	679	205					205							
3740	"	"			71	"	680	205					205							
3741	"	"			71	"	681	205					205							
3742	"	"			71	"	682	205					205							
3743	"	"			71	"	683	205					205							
3744	"	"			71	"	684	205					205							
3745	"	"			71	"	685	205					205							
3746	"	"			71	"	686	205					205							
3747	"	"			71	"	687	205					205							
3748	"	"			71	"	688	205					205							
3749	"	"			71	"	689	205					205							
3750	"	"			71	"	690	205					205							
3751	Lot	<i>Jean Bte Pelouquin</i>			6	191	875	205					205							
3752	"	"			6	"	876	205					205							
3753	"	"			6	"	877	205					205							
3754	"	<i>The Prudent Realty Construction Co Ltd</i>			71	"	878	490					490							

One cent on value Un par cent sur la valeur	SCHOOL TAXES-TAXES DES ECOLES				Special Assessment for cleaning Sidewalks.	Taxes TOTAL	REDUCTIONS No. Amount Montant	Amount Paid Montant Payé	C.B. Folio L.C. Folio	Outstanding Dec. 31st, 1914 Montant dû le 31 Dec. 1914	Amount Paid in Arrears Montant Payé en arriérés	DATE	REMARKS REMARQUES
	Catholic 40c per \$100 value Protestant 30c Neutral 50c per \$100.00 value	Panel No. 1 Cath. Liste No. 1 Cath.	Panel No. 2 Prot. Liste No. 2 Prot.	Panel No. 3 Neut. Liste No. 3 Neut.									
						50348	3091549						
						420692							
						50348	2101464						
						490							

Valuation and Assessment Roll of Immoveable Property
Role d'Evaluation et de Contribution Foncière

and School Taxes for the year commencing the 1st of May, 1914
et Taxes des Ecoles pour l'année commençant le 1er Mai 1914

Form 49-33 July 2-14

Account No. No. de compte	Street No. No. de la Rue	PROPRIETOR PROPRIETAIRE	OCCUPATION	ACTUAL RESIDENCE RESIDENCE ACTUELLE	Denomination	CADASTRE		VALUE-VALEUR		One per cent on value Un par cent sur la valeur	SCHOOL TAXES-TAXES DES ECOLES				Special Assessment for cleaning Solevaie	TOTAL	REDUCTIONS		Amount Paid Montant Payé	C.B. Folio L.C. Folio	Outstanding Dec. 31st, 1914 Montant dû le 31 Dec. 1914	Amount Paid in Arrears Montant Payé en arriérés	DATE	REMARKS REMARQUES		
						Rental Loyer	No.	Sub- division	Land Terrain		Buildings Bâtimens	Total Exempt Total Exempt	Total Assessed Total Imposable	Panel No. 1 Cath. Liste No. 1 Cath.			Panel No. 2 Prot. Liste No. 2 Prot.	Panel No. 3 Neut. Liste No. 3 Neut.							Rate Taux	Amount Montant
X 4113	Lot	Jean Bte Peloguin			b	191	355	205	101780	1689270	205				421308	50348	2100930									
4114	"	"			b	"	356	205			205															
4115	"	"			b	"	357	205			205															
4116	"	"			b	"	358	205			205															
4117	"	"			b	"	359	205			205															
4118	"	"			b	"	360	205			205															
4119	"	"			b	"	361	205			205															
4120	"	"			b	"	362	205			205															
4121	"	"			b	"	363	205			205															
4122	"	"			b	"	364	205			205															
4123	"	"			b	"	365	205			205															
4124	"	"			b	"	366	205			205															
4125	Beaubien Lot	"			b	191	578	205			205															
X 4126	"	"			b	"	579	205			205															
X 4127	"	The Prudent Realty Construction Co Ltd			N	"	580	205			205															
X 4128	"	"			N	100	581	200	500		700															
X 4129	Lot	Jean Bte Peloguin			b	"	582	205			205															
X 4130	"	"			b	"	583	205			205															
X 4131	"	The Prudent Realty Construction Co Ltd			N	"	584	205			205															
X 4132	"	Adolphe Mc Cann & George Mc Cann		9 St. Urbain	P	"	585	205			205		100													
X 4133	"	"			P	"	586	205			205		100													
X 4134	"	The Prudent Realty Construction Co Ltd			N	"	587	205			205															
4135	"	"			N	"	588	205			205															
X 4136	"	"			N	"	589	205			205															
X 4137	"	Jean Bte Peloguin			b	"	590	205			205															
X 4138	"	"			b	"	591	205			205															
X 4139	"	The Prudent Realty Construction Co Ltd			N	"	592	205			205															
X 4140	"	Jean Bte Peloguin			b	"	593	205			205															
X 4141	"	The Prudent Realty Construction Co Ltd			N	"	594	205			205															
4142	"	"			N	"	595	205			205															
4143	"	"			N	"	596	205			205															
4144	"	"			N	"	597	205			205															
4145	"	"			N	"	598	205			205															
4146	"	"			N	"	599	205			205															
4147	"	"			N	"	600	205			205															
4148	"	"			N	"	601	205			205															
4149	"	"			N	"	602	205			205															
4150	"	"			N	"	603	205			205															
4151	"	"			N	"	604	205			205															
4152	"	"			N	"	605	205			205															
4153	"	"			N	"	606	205			205															
4154	"	"			N	"	607	205			205															
4155	"	"			N	"	608	205			205															
X 4156	Lot	"			N	191	820	205			205															
X 4157	"	"			N	"	821	205			205															
X 4158	"	Jean Bte Peloguin			C	"	822	205			205															
X 4159	"	The Prudent Realty Construction Co Ltd			N	"	823	205			205															
4160	"	"			N	"	824	205			205															
X 4161	"	"			N	"	825	205			205															

101780 1689270

421308

50348 2171675

1474947

Valuation and Assessment Roll of Immoveable Property
Role d'Evaluation et de Contribution Foncière

and School Taxes for the year commencing the 1st of May, 1914
et Taxes des Ecoles pour l'année commençant le 1er Mai 1914

Form 49-33 Rev. 2-14

Account No. No. de compte	Street No. No. de la Rue	PROPRIETOR PROPRIETAIRE	OCCUPATION	ACTUAL RESIDENCE RESIDENCE ACTUELLE	Dénomination	CADASTRE				VALUE-VALEUR		
						Rental Loyer	No.	Sub- division	Land Terrain	Buildings Bâtimens	Total Exempt	Total Assessed Total Imposable
<i>Letourneux</i>												
4205	Lot	<i>Seraphin Oumet</i>			C	192	383		420		420	1711 092
4206	"	"			C	"	384		310		310	
4207	"	<i>Jean Bte Peloguin</i>			C	"	385		320		320	
4208	"	"			C	"	386		330		330	
4209	"	<i>The Prudent Realty Construction Co Ltd</i>			N	"	387		360		350	
4210	"	"			N	"	388		360		360	
4211	"	"			N	"	389		540		540	
<i>Kingsbury</i>												
4212	Lot	"			N	192	463		420		420	
4213	"	"			N	"	464		310		310	
4214	"	<i>Jean Bte Peloguin</i>			C	"	465		320		320	
4215	"	"			C	"	466		330		330	
4216	"	<i>Joseph Rheaume</i>			C	"	467					
4217	"	"			C	"	468					
4218	"	"			C	"	469					
<i>Milton</i>												
4219	Lot	"			C	192	543					
4220	"	"			C	"	544					
4221	"	"			C	"	545					
4222	"	"			C	"	546					
4223	"	"			C	"	547					
4224	"	"			C	"	548					
4225	"	"			C	"	549					
<i>Crack</i>												
4226	Lot	"			C	191	126					
4227	"	"			C	"	127					
4228	"	"			C	"	128					
4229	"	"			C	"	129					
4230	"	"			C	"	130					
4231	"	"			C	"	131					
4232	"	"			C	"	132					
<i>William David</i>												
4233	Lot	"			C	191	216					
4234	"	"			C	"	217					
4235	"	"			C	"	218					
4236	"	"			C	"	219					
4237	"	"			C	"	220					
4238	"	"			C	"	221					
4239	"	"			C	"	222					
<i>Bennett</i>												
4240	Lot	<i>The Prudent Realty Construction Co Ltd</i>			N	191	296		420		420	
4241	"	"			N	"	297		310		310	
4242	"	"			N	"	298		320		320	
4243	"	"			N	"	299		330		330	
4244	"	"			N	"	300		350		350	
4245	"	"			N	"	301		360		360	
4246	"	"			N	"	302		540		540	

Valeur Boulevard Rosemont

1717

One per cent on value Un per cent sur la valeur	SCHOOL TAXES—TAXES DES ECOLES			Special Assessment for cleaning Sidewalks Taxe spéciale pour l'entretien des Trottoirs	TOTAL	REDUCTIONS		Amount Paid Montant Payé	C.B. Folio L.C. Folio	Outstanding Dec. 31st, 1914 Montant dû le 31 Dec. 1914	Amount Paid in Arrears Montant Payé en arriérés	DATE	REMARKS REMARQUES	
	Catholic 4th per \$100 value Presbyter 2nd per \$100.00 value.	Panel No. 1 Cath. Liste No. 1 Cath.	Panel No. 2 Prot. Liste No. 2 Prot.			Panel No. 3 Neut. Liste No. 3 Neut.	No.							Amount Montant
					422328			50348	218370					
4205					420			420	420		420	420	5 Feb 1916	
4206					310			310	310		310	310	do	
4207					320			320	320		320	320	do	
4208					330			330	330		330	330	do	
4209					350			350	350		350	350	do	
4210					360			360	360		360	360	do	
4211					540			540	540		540	540	do	
4212					420			420	420		420	420	do	
4213					310			310	310		310	310	do	
4214					320			320	320		320	320	do	
4215					330			330	330		330	330	do	
4216														
4217														
4218														
4219														
4220														
4221														
4222														
4223														
4224														
4225														
4226														
4227														
4228														
4229														
4230														
4231														
4232														
4233														
4234														
4235														
4236														
4237														
4238														
4239														
4240														
4241														
4242														
4243														
4244														
4245														
4246														

422328

50348 218370

Valuation and Assessment Roll of Immoveable Property
Role d'Evaluation et de Contribution Foncière

and School Taxes for the year commencing the 1st of May, 1914
et Taxes des Ecoles pour l'année commençant le 1er Mai 1914

Account No. No. de compte	Street No. No. de la Rue	PROPRIETOR PROPRIETAIRE	OCCUPATION	ACTUAL RESIDENCE RESIDENCE ACTUELLE	Description	CADASTRE		VALUE-VALEUR				
						Rental Loyer	No.	Sub- division	Land Terrain	Buildings Bâtimens	Total Exempt	Total Assessed Total Imposable
4292	Lot	The Prudent Realty Construction Co Ltd			N	192	85	330			1722824	330
4293		"			N	"	84	340				340
4294		"			N	"	83	350				350
4295		"			N	"	82	330				330
4296	Lot	Mrs. Coarsley			P	192	44	400				400
4297		"			P	"	43	300				300
4298		Jean Bte Peloguin			G	"	42	300				300
4299		"			G	"	41	320				320
4300		"			G	"	40	330				330
4301		The Prudent Realty Construction Co Ltd			N	"	39	340				340
4302		"			N	"	38	310				310
Beaubien												
4303	Lot	The Prudent Realty Construction Co Ltd			N	192	624	430				430
4304		"			N	"	625	315				315
4305		"			N	"	626	325				325
4306		Jean Bte Peloguin			G	"	627	340				340
4307		"			G	"	628	350				350
4308		The Prudent Realty Construction Co Ltd			N	"	629	365				365
4309		"			N	"	630	345				345
Lacaille												
4310	Lot	"			N	"	704	430				430
4311		"			N	"	705	315				315
4312		"			N	"	706	325				325
4313		Jean Bte Peloguin			G	"	707	340				340
4314		The Prudent Realty Construction Co Ltd			N	"	708	350				350
4315		Napoleon Desmitelle	Leut		G	"	709	365				365
4316		"			G	"	710	345				345
Lefebvre												
4317	Lot	"			G	192	784	430				430
4318		"			G	"	785	315				315
4319		"			G	"	786	325				325
4320		Jean Bte Peloguin			G	"	787	340				340
4321		"			G	"	788	350				350
4322		The Prudent Realty Construction Co Ltd			N	"	789	365				365
4323		"			N	"	790	345				345
L'Esplanade												
4324	Lot	Thomas L. Currie	Manager		P	192	864	430				430
4325		"			P	"	865	315				315
4326		"			P	"	866	325				325
4327		The Prudent Realty Construction Co Ltd			N	"	867	340				340
4328		"			N	"	868	350				350
4329		"			N	"	869	365				365
4330		"			N	"	870	345				345

One per cent on value Un per cent sur la valeur	SCHOOL TAXES—TAXES DES ECOLES					Special Assessment for cleaning Sewers Taxe Spéciale pour l'entretien des Trottoirs	TOTAL	REDUCTIONS		Amount Paid Montant Payé	C.B. Folio L.C. Folio	Outstanding Dec. 31st, 1914 Montant dû le 31 Dec. 1914	Amount Paid in Arrears Montant Payé en arriérés	DATE	REMARKS REMARQUES
	Panel No. 1 Cath. Liste No. 1 Cath.	Panel No. 2 Prot. Liste No. 2 Prot.	Panel No. 3 Neut. Liste No. 3 Neut.	Front in Ft. Pds. de Front	Rate Taux			Amount Montant	No.						
						422328	50249	217525	16449	149799		330	330	5 Feb 1916	
								340				340	340	do	15 50
								350				350	350	do	14 25
								330				330	330	do	
								400	200		10 50 454-				
								300	150						
								300							
								320							
								330							
								340							
								510							
								430							
								315							
								325							
								340							
								350							
								365							
								545							
								430							
								315							
								325							
								340							
								350							
								365							
								545							
								430							
								315							
								325							
								340							
								350							
								365							
								545							
								430	215		1605 257-				
								315	158						
								325	162						
								340							
								350							
								365							
								545							
								430							
								315							
								325							
								340							
								350							
								365							
								545							

Valuation and Assessment Roll of Immoveable Property
 Role d'Evaluation et de Contribution Foncière

and School Taxes for the year commencing the 1st of May, 1914
 et Taxes des Ecoles pour l'année commençant le 1er Mai 1914

Account No. No. de compte	Street No. No. de la Rue	PROPRIETOR PROPRIETAIRE	OCCUPATION	ACTUAL RESIDENCE RESIDENCE ACTUELLE	Denomination	CADASTRE		VALUE-VALEUR			
						Rental Loyer	Sub-division	Land Terrain	Buildings Bâtimens	Total Exempt Total Exempt	Total Assesed Total Imposable
<i>Milton</i>								108030			173754
4331 Lot		<i>The Prudent Realty Construction Co Ltd</i>			N	192	844	430			430
4332		"			N	"	945	315			315
4333		"			N	"	946	325			325
4334		"			N	"	947	340			340
4335		"			N	"	948	350			350
4336		"			N	"	949	365			365
4337		"			N	"	950	545			545
<i>Crack</i>											
4338 Lot		"			N	191	878	430			430
4339		"			N	"	879	315			315
4340		<i>Jean Bte Celoguin</i>			C	"	880	325			325
4341		<i>The Prudent Realty Construction Co Ltd</i>			N	"	881	340			340
4342		"			N	"	882	350			350
4343		"			N	"	883	365			365
4344		"			N	"	884	545			545
<i>William David</i>											
4345 Lot		<i>Victor Blanchette</i>	<i>Inspecteur</i>		C	"	458	430			430
4346		"			C	"	459	315			315
4347		<i>Jean Bte Celoguin</i>			C	"	460	325			325
4348		"			C	"	461	340			340
4349		"			C	"	462	350			350
4350		<i>Georges Bedard</i>	<i>Comptable</i>		C	"	463	350	100	1350	1350
4351 Lot		<i>Lionel Brunet</i>	<i>Marchand</i>		C	"	464	535			535
<i>Bennett</i>											
4352 Lot		<i>Victor Blanchette</i>	<i>Inspecteur</i>		C	191	538	430			430
4353		"			C	"	539	315			315
4354		<i>Jean Bte Celoguin</i>			C	"	540	325			325
4355		"			C	"	541	340			340
4356		"			C	"	542	350			350
4357		<i>The Prudent Realty Construction Co Ltd</i>			N	"	543	365			365
4358		"			N	"	544	545			545
<i>Ard</i>											
4359 Lot		<i>Jean Bte Celoguin</i>			C	"	374	420			420
4360		"			C	"	375	310			310
4361		"			C	"	376	320			320
4362		"			C	"	377	330			330
4363		"			C	"	378	350			350
4364		"			C	"	379	360			360
4365		"			C	"	380	540			540
<i>Bennett</i>											
4366 Lot		"			C	191	294	420			420
4367		"			C	"	295	310			310
4368		"			C	"	296	320			320
4369		"			C	"	297	330			330
4370		<i>Joseph Rheume</i>			C	"	298	350			350
4371		"			C	"	299	360			360
4372		"			C	"	288	540			540
<i>William David</i>											
4373 Lot		"			C	191	214				214
4374		"			C	"	213		103030		103030

One per cent on value Un per cent sur la valeur	SCHOOL TAXES—TAXES DES ECOLES			Special Assessment for cleaning Sewerage		TOTAL	REDUCTIONS		Amount Paid Montant Payé	C.B. Folio L.C. Folio	Outstanding Dec. 31st, 1914 Montant dû le 31 Dec. 1914	Amount Paid in Arrears Montant Payé en arriérés	DATE	REMARKS REMARQUES
	Carroll's 4th per \$100 value Proportions and Neutral 2nd per \$100.00 value.	Panel No. 1 Cath. Liste No. 1 Cath.	Panel No. 2 Prot. Liste No. 2 Prot.	Panel No. 3 Neut. Liste No. 3 Neut.	Front in Ft. Pds. de Front		Rate Taux	Amount Montant						
						50548	2.21140							
430						430								
315						315								
325						325								
340						340								
350						350								
365						365								
545						545								
430						430								
315						315								
325						325								
340						340								
350						350								
365						365								
545						545								
430						430								
315						315								
325						325								
340						340								
350						350								
365						365								
545						545								
430						430								
315						315								
325						325								
340						340								
350						350								
365						365								
545						545								
430						430								
315						315								
325						325								
340						340								
350						350								
365						365								
545						545								
430						430								
315						315								
325						325								
340						340								
350						350								
365						365								
545						545								
430						430								
315						315								
325						325								
340						340								
350						350								
365						365								
545						545								
430						430								
315						315								
325						325								
340						340								
350						350								
365						365								
545						545								
430						430								
315						315								
325						325								
340						340								
350						350								
365						365								
545						545								
430						430								
315						315								
325						325								
340						340								
350						350								
365						365								
545						545								

Valuation and Assessment Roll of Immoveable Property
Role d'Evaluation et de Contribution Foncière

Account No. No. de compte	Street No. No. de la Rue	PROPRIETOR PROPRIETAIRE	OCCUPATION	ACTUAL RESIDENCE RESIDENCE ACTUELLE	Dénomination	CADASTRE		VALUE-VALEUR		Total Exempt Total Exempt	Total Assessed Total Imposable	One per cent on value Un par cent sur la valeur	SCHOOL TAXES-TAXES DES ECOLES				TOTAL	REDUCTIONS		Amount Paid Montant Payé	C.B. Folio L.C. Folio	Outstanding Dec. 31st, 1914 Montant dû le 31 Dec. 1914	Amount Paid in Arrears Montant Payé en arriérés	DATE	REMARKS REMARQUES		
						Rental Loyer	No.	Sub- division	Land Terrain				Buildings Bâtimens	Panel No. 1 Cath. Liste No. 1 Cath.	Panel No. 2 Prot. Liste No. 2 Prot.	Panel No. 3 Neut. Liste No. 3 Neut.		Special Assessment for cleaning Sidewalks Taxes Spéciales pour l'entretien des Trottoirs	No.							Amount Montant	
4375	Lot	<i>Joseph Pheaux</i>			b	191	212				175324				423213	50348	22268 05										
4376		"			b	"	211																				
4377		"			b	"	210																				
4378		"			b	"	209																				
4379		"			b	"	208																				
	<i>Crack</i>																										
4380	Lot	"			b	192	621																				
4381		"			b	"	620																				
4382		"			b	"	619																				
4383		"			b	"	618																				
4384		"			b	"	617																				
4385		"			b	"	616																				
4386		"			b	"	615																				
	<i>Milton</i>																										
4387	Lot	"			b	192	521																				
4388		"			b	"	520																				
4389		"			b	"	519																				
4390		<i>The Prudent Realty Construction Co Ltd</i>			n	"	518	330			330	330					330						330	5 Feb 1916			1580
4391		"			n	"	517	350			350	350					350						350	do			
4392		"			n	"	516	260			260	260					260						260	do			
4393		"			n	"	515	540			540	540					540						540	do			
	<i>Smythbury</i>																										
4394	Lot	"			n	192	461	420			420	420					420						420	do			
4395		"			n	"	460	310			310	310					310						310	do			
4396		"			n	"	459	320			320	320					320						320	do			2630
4397		"			n	"	458	330			330	330					330						330	do			
4398		"			n	"	457	350			350	350					350						350	do			
4399		"			n	"	456	360			360	360					360						360	do			
4400		"			n	"	455	540			540	540					540						540	do			
	<i>Leclair</i>																										
4401	Lot	"			n	192	381	420			420	420					420						420	do			
4402		"			n	"	380	310			310	310					310						310	do			
4403		<i>Jean Ste Celouquin</i>			b	"	379	320			320	320					320						320	1370 27 March 15			
4404		"			b	"	378	330			330	330					330						330	do			
4405		<i>The Prudent Realty Construction Co Ltd</i>			n	"	377	350			350	350					350						350	5 Feb 1916			
4406		"			n	"	376	360			360	360					360						360	do			
4407		"			n	"	375	540			540	540					540						540	do			
	<i>La Salle</i>																										
4408	Lot	"			n	192	301	420			420	420					420						420	do			
4409		"			n	"	300	310			310	310					310						310	do			
4410		<i>Jean Ste Celouquin</i>			b	"	299	320			320	320					320						320	1370 27 March 15			
4411		<i>The Prudent Realty Construction Co Ltd</i>			n	"	298	330			330	330					330						330	5 Feb 1916			1580
4412		"			n	"	297	350			350	350					350						350	do			
4413		"			n	"	296	360			360	360					360						360	do			
4414		"			n	"	295	540			540	540					540						540	do			
	<i>Desjardins</i>																										

Valuation and Assessment Roll of Immoveable Property
Role d'Evaluation et de Contribution Foncière

Form 40-23 Revisé 2-14

Account No. No. de compte	Street No. No. de la Rue	PROPRIETOR PROPRIETAIRE	OCCUPATION	ACTUAL RESIDENCE RESIDENCE ACTUELLE	Denomination	CADASTRE		VALUE-VALEUR				SCHOOL TAXES-TAXES DES ECOLES					REDUCTIONS	Amount Paid Montant Payé	C.B. Folio	Outstanding Dec. 31st, 1914 Montant dû le 31 Dec. 1914	Amount Paid in Arrears Montant Payé en arriérés	DATE	REMARKS REMARQUES							
						Rental Loyer	No.	Sub- division	Land Terrain	Buildings Bâtimens	Total Exempt Total Exempt	Total Assesed Total Imposable	One per cent on value Un par cent sur la valeur	Catholic 40c per \$100 value Presbyterian and Methodist 25c per \$100.00 value.	Panel No. 1 Cath. Liste No. 1 Cath.	Panel No. 2 Prot. Liste No. 2 Prot.								Panel No. 3 Neut. Liste No. 3 Neut.	Special Assessment for cleaning Sidewalks. Taxe Spéciale pour l'entretien des Trotoirs.	TOTAL				
X 4415	Lot	Alma Larue, épouse de Charles Couliot	Tailleur			6	192	1025	460			1762.71	460			4232.13	503.48	22362.75	52	14921.52	30	2171.78	460	15	460 8.10.15					
X 4416		Louis Philippe Renaud & Alade L. Heuroux				6	192	1026	330			330	330		330										330	16	330 29.12.16			
X 4417		Joseph Brisson	Bijoutier Télégraphiste			6	192	1027	350			350	350										350	17	350 4.1.17					
X 4418		Baronnie Janvier Senechal				6	1028	360			360	360			360										360					
X 4419		do				6	1029	370				370	370										370							
X 4420		Arthur Bigras, J. N. Bigras & Co				6	1030	380				380	380										380	17	380 7.1.17					
X 4421		do				6	1031	360				360	360										360							
X 4422	Lot	Orthonie David, veuve de Louise Ovide Grothé				6	192	1105	460			460	460										460	15	460 15.12.15					
X 4423	Lot	do				6	1106	330			330	330			330										330					
X 4424		Aldine Magurette dit Lapierre	Peintre Gerant			6	1107	350				350	350										350	15	350 20.12.15					
X 4425		Joseph Phury				6	1108	360			360	360			360										360	15	360 20.12.15			
X 4426		Doanet Realty Coy Ltd				M	1109	370				370	370										370	15	370 10.1.15					
X 4427		Jos. Mathurin Desjardins	Boucher Commis			6	1110	370				370	370										370	15	370 10.1.15					
X 4428		Jos. Patrick Leblond				6	1111	380			380	380			380										380	15	380 25.1.15			
X 4429	Lot	Eustache Varin	Menuisier			6	192	1185	460			460	460										460	15	460 15.12.15					
X 4430		do				6	1186	330			330	330			330										330					
X 4431		do				6	1187	350				350	350										350							
X 4432		do				6	1188	360				360	360										360							
X 4433		Joseph Marquis	Climber Hotelier			6	1189	370				370	370										370	15	370 23.1.15					
X 4434		Joseph Ernest Coupart				6	1190	380			380	380			380										380					
X 4435		do				6	1191	460				460	460										460							
X 4436	Lot	Georges Bougie & Co				M	192	1265	460			460	460										460	15	460 15.12.15					
X 4437		do				M	1266	330			330	330			330										330					
X 4438		do				M	1267	350			350	350			350										350					
X 4439		do				M	1268	360			360	360			360										360					
X 4440		do				M	1269	370			370	370			370										370					
X 4441		do				M	1270	380			380	380			380										380					
X 4442		do				M	1271	380			380	380			380										380					
X 4443	Lot	Les Freres de l'Construction Chretienne				6	192	1345	460			460	460										460	15	460 15.12.15					
X 4444		do				6	1346	330				330	330										330							
X 4445		do				6	1347	350				350	350										350							
X 4446		do				6	1348	360				360	360										360							
X 4447		do				6	1349	370				370	370										370							
X 4448		do				6	1350	380				380	380										380							
X 4449		do				6	1351	380				380	380										380							
X 4450	Lot	See Remarks				6M	191	620	460			460	460										460	15	460 20.1.15	Richard Melard (Bourgeois)				
X 4451		See Remarks				6M	621	330				330	330										330	15	330 25.1.15	Thomas de la Roche (Bourgeois)				
X 4452		The Crudent Realty Construction Co Ltd				M	622	350				350	350										350	16	350 5.1.16	Maria Melard & Co (Bourgeois)				
X 4453		do				M	623	360				360	360										360							
X 4454		Napoleon Huet	Bourgeois			6	624	370				370	370										370							
X 4455		The Crudent Realty Construction Co Ltd				M	625	380			380	380			380										380					
X 4456		do				M	626	380			380	380			380										380					

Valuation and Assessment Roll of Immoveable Property
Role d'Evaluation et de Contribution Foncière

Form 43-53 Roll 514

Account No. No. de compte	Street No. No. de la Rue	PROPRIETOR PROPRIETAIRE	OCCUPATION	ACTUAL RESIDENCE RESIDENCE ACTUELLE	Dénomination	CADASTRE		VALUE-VALEUR			
						Rental Loyer	Sub-division	Land Terrain	Buildings Bâtimens	Total Exempt	Total Assesed Total Imposable
<i>William David</i>											
X 4457	Lot	The Prudent Realty Construction Co Ltd			N	191	700	460			179744
X 4458	"	"			N	"	701	330			460
X 4459	"	Jean Bte Peloguin			C	"	702	350			330
X 4460	"	"			C	"	703	360			350
X 4461	"	"			C	"	704	370			360
X 4462	"	The Prudent Realty Construction Co Ltd			N	"	705	380			370
X 4463	"	"			N	"	706	580			380
<i>Bennett</i>											
X 4464	Lot	Jean Bte Peloguin			C	191	702	350			580
X 4465	"	"			C	"	703	360			350
X 4466	"	The Prudent Realty Construction Co Ltd			N	"	704	370			360
X 4467	"	"			N	"	705	380			370
X 4468	"	"			N	"	706	580			380
<i>And</i>											
X 4469	Lot	"			N	191	616	440			580
X 4470	"	"			N	"	615	310			440
X 4471	"	Jean Bte Peloguin			C	"	614	330			310
X 4472	"	"			C	"	613	340			330
X 4473	"	"			C	"	612	350			340
X 4474	"	The Prudent Realty Construction Co Ltd			N	"	611	370			350
X 4475	"	"			N	"	610	540			370
<i>Bennett</i>											
X 4476	Lot	Victor Blanchette	Suspecteur		C	191	536	330			540
X 4477	"	"			C	"	535	320			330
X 4478	"	Jean Bte Peloguin			C	"	534	330			320
X 4479	"	"			C	"	533	340			330
X 4480	"	"			C	"	532	350			340
X 4481	"	The Prudent Realty Construction Co Ltd			N	"	531	370			350
X 4482	"	"			N	"	530	550			370
<i>William David</i>											
X 4483	Lot	"			N	"	456	440			550
X 4484	"	"			N	"	455	320			440
X 4485	"	Jean Bte Peloguin			C	"	454	330			320
X 4486	"	"			C	"	453	340			330
X 4487	"	"			C	"	452	350			340
X 4488	"	The Prudent Realty Construction Co Ltd			N	"	451	370			350
X 4489	"	"			N	"	450	550			370
<i>Crack</i>											
X 4490	Lot	"			N	192	1022	440			550
X 4491	"	"			N	"	1021	320			440
X 4492	"	Jean Bte Peloguin			C	"	1020	330			320
X 4493	"	"			C	"	1019	340			330
X 4494	"	"			C	"	1018	350			340
X 4495	"	Monsieur Morris	Marchant		P	"	1017	370			350
X 4496	"	"			P	"	1016	550			370
<i>Milton</i>											
X 4497	Lot	The Prudent Realty Construction Co Ltd			N	192	912	440			550
X 4498	"	"			N	"	911	320			440
X 4499	"	"			N	"	910	330			320

One per cent on value Un par cent sur la valeur	SCHOOL TAXES-TAXES DES ECOLES				Special Assessment for cleaning Sidewalks Taxe spéciale pour l'entretien des Trottoirs	TOTAL	REDUCTIONS		Amount Paid Montant Payé	C.B. Folio L.C. Folio	Outstanding Dec. 31st, 1914 Montant dû le 31 Dec. 1914	Amount Paid in Arrears Montant Payé en arriérés	DATE	REMARKS REMARQUES
	Catholic 40c per \$100 value Protestant and Neutral 80c per \$100.00 value	Panel No. 1 Cath. Liste No. 1 Cath.	Panel No. 2 Prot. Liste No. 2 Prot.	Panel No. 3 Neut. Liste No. 3 Neut.			Front in Ft. Pch. de Front	Rate Taux						
						4232.13			50348	22533.05	14970.00	2948.30		
460						460			460		✓	460	460	5 Feb 1916
330						330			330		✓	330	330	do
350						350			350		✓	350	350	25 Mar 15
360						360			360		✓	360	360	do
370						370			370		✓	370	370	do
380						380			380		✓	380	380	5 Feb 1916
580						580			580		✓	580	580	do
350						350			350		✓	350	350	24 Mar 15
360						360			360		✓	360	360	do
370						370			370		✓	370	370	5 Feb 1916
380						380			380		✓	380	380	do
580						580			580		✓	580	580	do
440						440			440		✓	440	440	do
310						310			310		✓	310	310	do
330						330			330		✓	330	330	27 Mar 15
340						340			340		✓	340	340	do
350						350			350		✓	350	350	do
370						370			370		✓	370	370	5 Feb 1916
540						540			540		✓	540	540	do
330						330			330			650 258-		
320						320			320					
330						330			330			330	330	25 Mar 15
340						340			340			340	340	do
350						350			350			350	350	do
370						370			370		✓	370	370	5 Feb 1916
550						550			550		✓	550	550	do
440						440			440		✓	440	440	do
320						320			320		✓	320	320	do
330						330			330			330	330	25 Mar 15
340						340			340			340	340	do
350						350			350			350	350	do
370						370			370		✓	370	370	5 Feb 1916
550						550			550		✓	550	550	do
440						440			440			440	440	do
320						320			320		✓	320	320	do
330						330			330			330	330	do
340						340			340			340	340	do
350						350			350			350	350	do
370						370			370		✓	370	370	5 Feb 1916
550						550			550		✓	550	550	do
440						440			440			440	440	do
320						320			320		✓	320	320	do
330						330			330		✓	330	330	do
						4236.73			50348	227039.5	14970.00	61179.00		109°

T105
 Rosemount Ward
 1914 Quartier Rosemont
 Rue *Samuel* Street

Valuation and Assessment Roll of Immoveable Property
 Role d'Evaluation et de Contribution Foncière

Account No. No. de compte	Street No. No. de la Rue	PROPRIETOR PROPRIETAIRE	OCCUPATION	ACTUAL RESIDENCE RESIDENCE ACTUELLE	Denomination	CADASTRE		VALUE-VALEUR				
						Rental Loyer	No.	Sub- division	Land Terrain	Buildings Bâtimens	Total Exempt Total Exempt	Total Assesed Total Imposable
											181654	
X 4535	Lot	<i>Sauzet Realty Coy Ltd</i>			7	192	1447	230			230	
X 4536	"	"			7	"	1448	240			240	
X 4537	"	<i>Marie Louise Boivin</i>	<i>Jette Maynard</i>		6	"	1449	250			250	
X 4538	"	"	"		6	"	1450	420			420	
<i>Letourneux</i>												
X 4539	Lot	<i>Augustin Ethier</i>	<i>Cultivateur</i>		6	192	1464	325			325	
X 4540	"	"	"		6	"	1463	210			210	
X 4541	"	<i>Francis Casey</i>	<i>Colporteur</i>		6	"	1464	230			230	
X 4542	"	"	"		6	"	1465	230			230	
X 4543	"	"	"		6	"	1466	235			235	
X 4544	"	<i>Edgar Richard</i>	<i>Boucher</i>		6	"	1467	240			240	
X 4545	"	"	"		6	"	1468	400			400	
<i>Kingsbury</i>												
X 4546	Lot	<i>Henri Fortin</i>	<i>Epaveur</i>		6	192	1480	320			320	
X 4547	"	"	"		6	"	1481	200			200	
X 4548	"	<i>Emile Fournier</i>	<i>Docteur</i>		6	"	1482	200			200	
X 4549	"	<i>Eleonore Desjardins épouse de</i> <i>Valery Lejac</i>	<i>Epaveur</i>		6	"	1483	220			220	
X 4550	"	<i>Valery Lejac</i>	"		6	"	1484	230			230	
X 4551	"	<i>Sauzet Realty Coy Ltd</i>	"		7	"	1485	240			240	
X 4552	"	"	"		7	"	1486	400			400	
<i>Milton</i>												
X 4553	Lot	<i>John Henry Prescott</i>	<i>Broker</i>		6	"	1497	310			310	
X 4554	"	"	"		6	"	1499	200			200	
X 4555	"	<i>Caroline Cellier, épouse de</i> <i>Alexis Muscus Richer</i>	"		6	"	1500	210			210	
X 4556	"	<i>Leopold Desjardins</i>	<i>Sept. Polonaire</i>		6	192	1501	220			220	
X 4557	"	"	"		6	"	1502	225			225	
X 4558	"	<i>J. Maurice Lamotte</i>	"		6	"	1503	230			230	
X 4559	"	"	"		6	"	1504	400			400	
<i>Crack</i>												
X 4560	Lot	<i>Jean Ste Celoguen</i>	"		6	"	862	300			300	
X 4561	"	"	"		6	"	863	200			200	
X 4562	"	"	"		6	"	864	200			200	
X 4563	"	"	"		6	"	865	310			310	
X 4564	"	"	"		6	"	866	220			220	
X 4565	"	"	"		6	"	867	230			230	
X 4566	"	"	"		6	"	868	390			390	
<i>William David</i>												
X 4567	Lot	"	"		6	"	880	300			300	
X 4568	"	"	"		6	"	881	190			190	
X 4569	"	"	"		6	"	882	200			200	
X 4570	"	"	"		6	"	883	210			210	
X 4571	"	"	"		6	"	884	220			220	
X 4572	"	"	"		6	"	885	230			230	
X 4573	"	"	"		6	"	886	400			400	
<i>Bennett</i>												
X 4574	Lot	"	"		6	"	898	300			300	
X 4575	"	"	"		6	"	899	180			180	

and School Taxes for the year commencing the 1st of May, 1914
 et Taxes des Ecoles pour l'année commençant le 1er Mai 1914

T105
 1914
 Form 6-11 Revisé 2-11

One per cent on value Un per cent sur la valeur	Catholic 4% per \$100 value Protestant 4% per \$100 value	SCHOOL TAXES—TAXES DES ECOLES			Special Assessment for cleaning Subways Taxe Spéciale pour l'entretien des Trottoirs	TOTAL	REDUCTIONS		Amount Paid Montant Payé	C.B. Folio	Outstanding Dec. 31st, 1914 Montant dû le 31 Dec. 1914	Amount Paid in Arrears Montant Payé en arriérés	DATE	REMARKS REMARQUES
		Panel No. 1 Cath. Liste No. 1 Cath.	Panel No. 2 Prot. Liste No. 2 Prot.	Panel No. 3 Neut. Liste No. 3 Neut.			No.	Amount Montant						
				423673		50348			2290175					
									2304					730 25 Oct 15
									2404					240 20
									2504			670 97 -		
									4204					
									3254					113 30 20 15 40
									2104					717 31 20 15
									2304					710 do
									2304			695 67 -		
									2354					
									2404			640 781 -		
									4004					
									3204			520 485 -		
									2004					
									2004					
									2004					2 1 2 2000 15
									2204			220 211 -		
									2304			230 211 -		
									2404					2 20 25 Oct 15
									4004					20
									3104			765 356 -		
									2004					
									2104					210 26 11 15
									2204					
									2254					2 20 15 mai 15
									2304					225 do
									3304			630 76 -		
									4004					
									3004					2 20 11 15
									2004					2 do
									2004					2 do
									2104					210 do
									2204					220 do
									2304					230 do
									3904					390 do
									3004					2 20 11 15
									1904					190 do
									2004					2 do
									2104					210 do
									2204					220 do
									2304					230 do
									4004					4 do
									3004					2 20 11 15
									1804					180 do
									1804					180 do
									2304					
									2304					

