

Representative of the Heirs of the late Herman Seaver

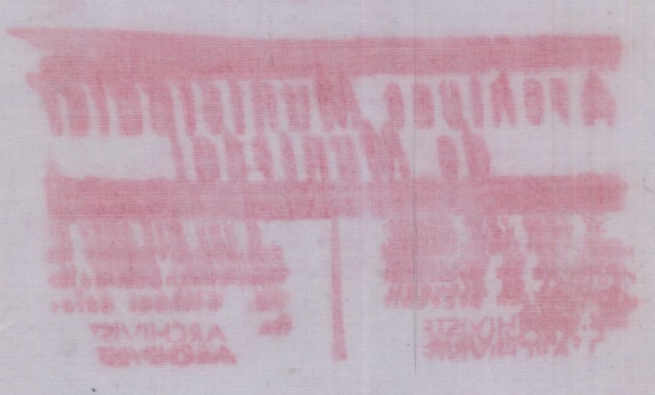
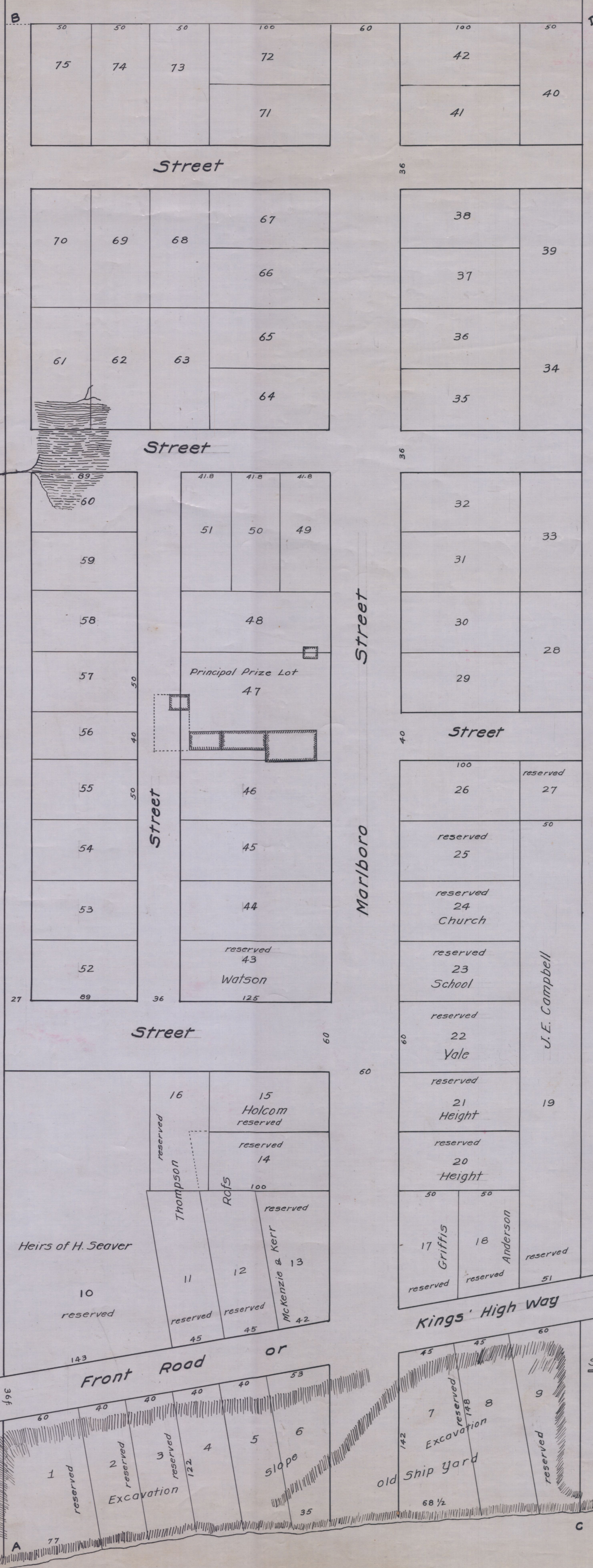

PLAN

Of the Survey and subdivision into building Lots, of part of the property of the Heirs of the late Herman Seaver, at the current Saint Mary, according to his own original drawing during his life time for the purposes of a "Tirage au sort" advertised by him previous to his death as performed by the undersigned in the month of May 1836.

(Signed) Alex. Stevenson
Sworn surveyor

Scale: 50 english feet to an english inch.

Vraie copie du plan original
conserve aux Archives ju-
diciaires du district de Mon-
treal, sous le no. 212 annee
1836.
Gourad Archambault,
Archiviste municipal
de Montreal
Montreal, 2 dec. 1949.

RIVER SAINT-LAWRENCE