

1903

Quartier 4
St. Ann's Ward

1903
ST. ANNS WARD

	- Acer Mrs Gls M 47006	127 DuRoche	117 50
Engineer	Acton vs William 41102 4127157	593 Wellington	61 25 misc
	Ahem vs John 4086	127 Colborne	117 50
Carter	Alexander David 4086	13 Forfar	31 25
Merchant	Allan vs C. & A. 44344	55 Commerce	224 38 17 50
	do. Mary Ann 41877	backum allan 135 Beaufort	55 00
Merchant	do. vs John D.	53 Young	
	do. vs William 40003	44 Britannia	17 50
	Allen vs ^{Mid} John D. 41311	15 Chateaubault	56 75
	Ames vs Herbert B. 4597	180 James 20 Ontario Avenue	52 50
Founder	Amesse vs Paschal 41170 41195 4495	58 Nazareth	31 35
	Ami vs Mrs Henry M. 47	G B Bertrand 7 Bleury	217 50
Merchant	Anderson vs Charles 42042	Joe Norval Lachure 125 Forfar	27 50
Merchant	do. vs David 41116 41172 41255	465 Abaydale	93 75
	do. - David Al. 41142	"	25 00
Merchant	do. vs John 42155	126 Britannia	24 00
Turner	do. vs William 41144	146 Congregation	22 75
	do. - Mid William 41141 41141	125 "	27 50
Traveller	Angler Le Messurier 4550	25 Place d'Youville	45 00
	Ashcroft vs Est Richard 41167		56 75
	do. vs Richard 41122		
	Asselin vs Joseph 41655 41543	1029 Wellington - Verdun	85 00
	Atkinson Mary Ann	F de Mann 178 St James	
	Austin vs Miss S. A. Al 4740	71 Burke 275 Mountain	160

181563
181563

Judge	Baby	Mrs. M. C. ...	A Boyer	223 ...	568 75
	Bagg	Est. A. C. ...	Macintosh & Hyde	157 St. James	75 00
Steward	Bahan	Michael L. 4270	J. Smith		62 50
	Bailey	Wid. John 4264 4884 S. 4196	55 Colborne		78 75
-	do	Est. John 4165			175 00
-	do	James. - 4177 1/2			57 50
Helper	Bailey	Es. Jr. 41280.3.41123	295 St. James		55 00
	Baker	Est. Alfred 41907	10 Richardson		12 50
manuf	Ballantyne	Robert 41165	1536 St. Louis	Vide Louis	77 50
-	Bank of Montreal	4898	109 St. James		37 50
-	do of Toronto	42004	260		131 75
luna	Barbeau	Mrs. Fabre 4247	Miss Barbeau	71 St. James	35
-	do	Charles Adam 4984	194 St. Louis		62 50
-	Barkley	Robt. 42037	27 Fort St.		12 50
Agent	Barre	Louis 4972	99 St. Hubert		50 00
	Barnett	Est. John 4976	St. Anne's St.		75 00
	Barry	Wid. Denis 4817	1507 Ontario		262 50
	do	Mrs. Co. Cooper 41018	37 Mackay	18 St. James	41 00
clerk	Basham	Walter 42154	751 St. James		20 00
manuf	Baumgartner	Alfred & Ed. Magnan 41544	10 Hospital		37 50
-	Bazet	Est. Francois 41984	50 St. James		50 00
Est	Bealer	James 41526	33 St. Louis		27 50

515438

- Baylis Samuel M. 41926 (269 University) 204 James 1750

Beaham & Est John 41917 James Whelan 86 Lynde R 750

Beattie & Est W. H. 41959 Geo Beattie 4125 St Joseph 31 25

Beauchamp J. Raphael 41663, 41946 R y M amitt 37 50
1750

Beaudoin & Wilford P. 41255, 4177, 410. 29. 65 Britannia 327 50

Beaulieu & Alfred 41601 31 Favad 30 00

Beaupre & Beaupe 41782. 9. 54 1/2 St. Henry 118 75

- Bedard Paul M. 41032. Seminary 1710 Notre Dame 15 00

Belding Paul & Est 41750 41965. 232 St. Paul 1718 75

Bell & Wm. A. 41255. 29 Esplanade 17 50

Benjamin & F. R. 41830. 208 Centre 127 50

Bennett & David 41906. 373 Wellington 15 00

do & James 41634, 41917. 557 ~~William~~ 26 25

do & John 41914. R Bennett 01 Ganning 93 75

do & Mrs William 41018. 118 Britannia 18 75

Benny & Sarah Kyle 412, 4104. John Beattie Co. St. Nicholas & Paul 156 25

Bergerin Euchariste 41641. 1518 Steeple 17 50

Berney & Maurice 41975. 1183 Elm at Westmount 81 25

- Binks Wm Chas 41736. 52 Rosemarch at Westmount

Birbeck Investment Co. Bird J. Cluff

515438

1750

750

31 25

37 50
1750

327 50

30 00

118 75

15 00

1718 75

17 50

127 50

15 00
26 25
93 75
18 75

156 25

17 50

81 25

502455
61154

902458

Birbeck Investment Co 41708. 109 James 237 50

Biron & Albert al. 1111. do Alb O. Chalifour 15 St. James 250 00

do & Joseph al. 1111. do do 1137 50

do & Wm J. B. al. 41741. do a C. Lecomte 1900 St. Anne 100

Bissonnette Arthur 41556 h 140 Murray 4625

do Mrs St. Arthur 41009. " 411 25

Black Chas R 41322. (285 University) 260 James 25

do do. do. Bel Val 1900 St. Anne

Blanchard & Elie 41632. 411 Murray 17 50

Board of Works

- Boisvert Wid Ambrose 41850. 389 Adolphe 3938

Bolton & Chas. W. 41157. 409 St. Pauline 22 50

Bonhomme Francois 41911. h 2670 St. Anne 410 00

- Bonin Mrs J. Alex. 41767. 1132 Sherbrooke 81 25

Booth & Charles 41393. 508 St. Anne 11 25

- Boston Mrs Thos. 41908.

Boudreau & Jos. M. 41874. 17 St. Anne 150

Boucher do. Est. St. Albi 411002. Jos M. Lecomte 170 Bleury 21 25

Bourdon & Alexandre 41881. 143 Centre 22 50

937 51
5544

C
D
E
F
G
H
I
K
L
M
N
O
P
Q
R
S
T
U
V
W
X
Y
Z

Bourgeois		9378 Ottawa	9377 51
Serjeant	Boyd ✓ James 4875	25 Cleary	70
Serjeant	do ✓ John 42121	Belleville Ont	75
Serjeant	Boyer	17 Place d'Armes Hill	315 62
-	Brabant Ernest 11806	570 Young	37 50
Serjeant	do ✓ Miss 11911 11661	58 Shannon	9175
	Brault McKinnel 44008	T. C. Brien Adams Manonimoe	1375-
	Breman ✓ Est Patrick 4108.9.4536 7.8.41984/7.	573 St. Laurent	426 25
	do ✓ Wm. 4183.7.4561	130 St. Laurent	70
	do Pat J.	130 St. Laurent	117 50
	do P. J. al 4111.4167	1012 Breman 370 St. Laurent	183 75
Merchant	Bruce Alfred J 4750	(765 Pal) 590 St. Paul	31 75-
Profr-	Brien Auguste Andre Louis 44002.44003. see branch		
	do Anatole 4856		
Serjeant	Broadhurst Es. 41287.	101 University	15 00
Serjeant	Brodan ✓ Patrick 41664.	120 Shiers	18 75
-	Brossard Mme Jos 4812	C/o St. Charles 2060 N. Dame	50 00
	Brousseau Delle Solmie 44000	Sanctans Recollet	412 50
Serjeant	Brown ✓ Peter E. 4185.4163.	(St Anne de Belleue) 97 June	108 75
Serjeant	Brush ✓ Es. 4164.79.	(220 Elm St Westmount) 34 King	311 75
	Bryson ✓ Wm. L. al 4126.60	107 Byram 76 Fort	177 50
	Buchanan ✓ Wm. Thomas 4176.4186.	800 L'Assommoir	76 25
	Budd ✓ Est Wm. B. 41408.9	A. B. Common 205 James	75 00

Serjeant	Burke ✓ John 41688.5.	17 St. Pierre (St. Anne)	31 75
	do ✓ Michael 4757.907.	275. abouville	101 75-
-	do Michael Paul - 416497.		75 00
-	do Andrew 41684.	17 St. Pierre	18 75
Serjeant	Burland Es. B. 4147.4269.5508.	(87 University) 7 Berry	760
-	do Jeffrey al 4628.	"	62 50
	Burns ✓ Est. Wm. Henry 41590	Owen Rivers 1111 Richardson	22 50
Serjeant	do ✓ Owens 41889.	"	13 75
Serjeant	Burry ✓ Robert 41518.	107 Wellington	50
	Bury ✓ Agnes 4176.7.8.	(84 University) 85 James	117 50
-	Bury Edgar 41889.	"	75 00
-	Butler Edward al 414711		30

Truman	Callaghan & Robert 41070.1.	438 Wellington	111 25
Labour	do Wid Thomas		
	do & Wid John 41761	311 S. Patrick	28 75
	do & Wid Thomas 41724.52	27 Farm	36 75

Camron	David & al 41000	3 Foster	17 50
do	David ^{and} David 41000	1 "	7 50
do	and David 41000	5 "	17 50
do	and David 41000	7 "	31 75

	do W ^d Duncan 42030		
	do Chisholm & al 42032		
	Campbell & Soler 478. 4535.6.	J C Simpson 205 James	736 75
	do & David 42064.	48 Dalhousie	767 50
	do David W. 4206	621 Barrington	

	Canada Paper Co. 42017.	76 St. Juel	87 50
	do Cold Storage Co 4678.9.20.4696.8.	51 Melville	1131 75
	do Horse Nail Co. 42015	129 St. Juel	256 25
	do Investment Agency Co. 42162.	C S Garland Co S. John	21 00
	do Juice Co Limited 44675.4968.	492 Melville	712 50
	do Paint Co 4622 ⁴²⁰⁷³ 42073 42076 1/2 42071.	570 Melville	912 50
	do Sugar Refinery Co 411697. 411767. 411911. 19. 4. 67. 8.	39 Frs Rivers	4749 37
	do Smith & Spring Co. -		
	do Industrial Co 44620	C B Falconer 80 Stanley	312 50
	do Brick Co. -		
	do Forwarding Co. -		
	Canadian Baling Co 42231	Board of Trade	11 25
	do Central Electric Co. 4175.6.	8 Queen	900
	do Berkebeck & S. Co 42288.	189 James	50

Quinn	Carlin & James B. & al 4913	2666 A. Lane	1512 50
-------	-----------------------------	--------------	---------

	Cardell & Mrs John 41100	R Rivers 601 Wellington	411 75
--	--------------------------	-------------------------	--------

Morgan	Carlin & Francis H. 41182.	7 33 Peulin	33 75
--------	----------------------------	-------------	-------

M.D.	Carmichael & N B W 41086.	515 Wellington	87 50
------	---------------------------	----------------	-------

	Caron & Est Arthur 41871	E J Chapreau 486 Lauree	81 75
--	--------------------------	-------------------------	-------

Canoll & Agnes 1189	8 Drummond	137 50
do & Michael Dral 4655	"	125 00
do & Jean Margant 4658	"	75
do & Sarah 4757	88 McLeod Secretary	11 25
Carson & Mrs. John 4220 4.5	Geoburson 216 S. Calonne	10
do & Mrs. John 4250. 1. 2. 3. 4	"	145
Contract Casey & Felix 4901	26 Bulchison	47 50
Bastoyant Vitaline 4762	1944 N Dame 1087 Francis St. Stevie	13 12
Carverhill & Est. Thomas 4768	89 St. Peter	300
Cuzelac & Mad. Amable 41005	155 Agueduch	22 50
do & Joseph 41006	78 ^a Selby Wickmount	52 50
Chapman Abel 416756	16 Shearot	100
Agent Chaput Alphonse	182 St. James	
Merchant do & Mad. Lumbie 4779	2 DeBresoles	62 50
Chayer & Mad. Benf. 41006	49 1/2 Barre	35 00
Chapin Abyss 4700	347 St. Hubert	
St. Dame City District Savings Bank 4873	2310 N Dame	212 50
Comde do do 41777		325 00
Comde do do		
City of Montreal	4297-6095-4702-41004-79-11622-2-110/11057	2622421
	41571-42162-2062334	

City Ice Company 4960, 42109/41, 42177	26 Victoria Sq	150 00
Conductor Clark & Es. 41279-41286	207 St. Agathe	125 00
Conc do & Michael 41163, 41560-4	207 Ottawa	147 50
Conc do Patrick x 41119	88 St. Louis	150 00
Manuf. Charles Hubert Co 41657	712 St. Louis	117 50
Manuf. Henry & Co. Patrick -		
Clift. & Robt. S. J. 41074	Beaucouze League point	287 75
Cloran & Mrs. James 41568	111 Young	56 25
Cloney & Mad. John 41421	St. Martin & St. Louis	317 50
Cooper, Goady William 41000	Mount Royal Vale	
Con Smith Coker & Thomas 41795	80 Richmond	20
Cockfield William 41176	47 30 St. Roch	57 00
Cont. Coghlan Dennis 41000	211 Cartier	
Manuf. Cohen & Sagans Leon 4141	30 Prince	177 50
Contract Collins & Isaac 41454	207 Ash Avenue	50 00
do & Thomas 41601, 41914	3492 N Dame St. Stevie	80 00
Concessionaires 41541, 41601	40 Jean Bte	17 50
do du Co. St. Pielemple -		717 50
Congregational Provident Fund 41000	Thomas Woodie St. John	2747 562

D E F G H I J K L M N O P Q R S T U V W X Y Z

Cent. <u>Carolin Bernard</u>	Recd of C. Donnelly 353 St. Antoine	2747562
Exam <u>Connaught</u> ^{Ed} Bernard 11694, 111519.20	65 Richmond	125 00
<u>Connolly</u> & James C. (late W.A.) 11101-80.1	175 Nazareth	91 25
Cent. <u>Conroy</u> & Thomas. 4188-88.9. 11581.94.	165 Dathousie	760
- <u>Constantin</u> ^{and} <u>Buen</u> 11456	75 Wellington	6 75
<u>Consumers Bridge</u> ^{Co Ltd} 11959.	283 St. Patrick	31.88
- <u>Coonan</u> ^{and} <u>Johanna</u> ^{May} 11742.	13 Jareu	20 00
do & <u>Thomas</u> 11728.31	"	40 00
Machinist do <u>William</u> 11729.30	"	40 00
Cardinal <u>Cooper</u> & <u>William</u> 11396.	391 Bourgeois	31 25
Butcher <u>Corbill</u> & <u>Cherdale</u> 11284.	R 401 Bourgeois	55 00
* <u>Cormier</u> & <u>Mrs A.A.</u> 11582	113 Centre	22 50
* <u>Corygan</u> & <u>Wid Patrick</u> 11701.	P. Mc Dermott 99 foifar	16 25
<u>Consistent</u> ^{Ed} <u>John</u> 11357. 11607.	Mrs P. P. 1157. W. P. 1158. 1159. 1160. 1161.	106 25
Carli <u>Cosgrove</u> & <u>Patrick</u> 11878	11 Eleant	23 75
Exam <u>Cote</u> & <u>Joseph</u> 11712. 11713.	7 Richardson	122 50
Butcher do <u>Joseph Jr.</u> 11900	"	46 25
- do <u>Nicoleon</u> 11701	"	12 50
- do <u>Joseph tal</u> 11908		

2851625

<u>Cox</u> & <u>Wid John</u> 11132/7. 111005.	114 Coz 185 James	221 75
<u>Loubson</u> <u>Sam</u> 11112		
Mechant. <u>Crathun</u> & <u>James</u> 11367	89 St. Peter	70 00
Straman <u>Craven</u> & <u>George</u> 11102.	716 Prince	50
<u>Crawford</u> & <u>Mrs David</u> 111531/7.	69 St. Paul Col. 66	142 50
Upholsterer do & <u>William</u> 11655. 11916. 19.	555 Williams	91 25
- <u>Creamer</u> <u>Mrs William</u> 11587.		
- <u>Credit</u> <u>Francis</u> <u>Canadian</u> 11774. 11821. 11830. 963. 26.	30 St. James	165 00
<u>Crozier</u> & <u>Richard</u> <u>Charles</u> 111000. 111028.	Notyoke - Glass	26 25
Wid. <u>do</u> & <u>Henry</u> <u>S.</u> 111527.	1143 Grand Pique	62 50
<u>Cromwell</u> & <u>Mrs. S.</u> 114572.	235 Bishop	68 75
- <u>Cross</u> <u>Ed</u> <u>Don</u> <u>Ally</u> 11618. 9.	St Cross 101 St James	587 50
do & <u>William</u> 11529. 115000. 1. 11526. 71	Geoffelton 67 St James	167 50
	Post Office Boy 65 Montreal West	
Admstr. <u>Cruikshank</u> & <u>Wm</u> <u>Ed</u> 111045.	107 St James	68 75
<u>Cuddy</u> & <u>Wid</u> <u>Jm</u> <u>P.</u> 5308	153 Berri	87 50
Agent <u>Cullison</u> & <u>And</u> <u>E.</u> 11556. 114971.	68 Calborne	75
<u>Cunningham</u> & <u>Wid</u> <u>John</u> 11915. 27.	2 Anulet	56 25
Carriers - do ^{and} <u>Wells</u> 11804. 57/9.	23 Clouway	431 25
Fireman <u>Curotte</u> <u>St</u> <u>Antoine</u> 11668.	82 Shears	12 50
Tailor <u>Cusan</u> & <u>John</u> 11775.	92 Calborne	56 25
do & <u>Mrs</u> <u>John</u> 11716	"	75

3156125

D
E
F
G
H
I
J
K
L
M
N
O
P
Q
R
S
T
U
V
W
X
Y
Z

3156125-

75
Ass

Curie & Co Graham 41230. Donald d. d'Harou 319 d. of d'aleu

notary Cushing & Charles 4804. 205 James 250

car maker Bussan & Felix J. 4870. 41004 138 75-

accountant Cuthbert & William 41268. ~~49 James~~ 51 75-

Manager Cottle Jas. A. 4210 (491 funds down at West) 111 Place Royal 31 75

320 5250

3205250

349 Delesle, St Louisgoude 2000
works at 988 Sherbrooke 2500

Daley & May Ann Luth. 41679-5.

Darling Mrs. Beaubien 417 255 University 150
do & Kid Thomas. 480. 99 Drummond 150

Darwent & Est. Masco 41105. 41957 NE St. Melons 775 Wellington 100

Davis & Thos. E. 41177. 71 St. Paul 2750

Darwin & Michael 41709. 41255.6. 37 Louvois 6750

Davis & Est. Samuel 41728. 125 Dathousie 768 75

Dawson Dawson & Co 41778. 51 James 113 75

Milkman Day & John 41110. 1111 Congregation 3500

- De Laral Manufacturing Co 41674 173 Williams 316 25-

Hardware Dealer Demers & Pierre 41030. 662. 2195 N. Davis 73 75
do Pierre & Fibre 41111. "

Polisher Dempsey & Thomas. 4608. 246 William 13 75

Admiral Denis & Angel A 41281 (143 Selby at Westmount) 58 St. James 1500

Manuf. Denon Colin G. 41016 (486 St. Urbain) 1954 N. Davis 125

Agent Deserres Caspard 41719. (586 Sherbrooke) 97 James 11 75
- Des Changé Mrs. Co. 4865 63 St. Paul 137 50

Labour & Desjardins & Joseph Jr. 41660. 51 Manufacture 68 75

3365750

D
E
F
G
H
I
J
K
L
M
N
O
P
Q
R
S
T
U
V
W
X
Y
Z

		3365750
Deslauris & Wid Jos 4867.	91 Elanot	15
De Lormeau & Isaac 4475	S. Martin P. Q.	87 50
Gross Dever Samuel 42156	111 Beauville	12 50
Derrell & Est Henry 41923.	151 Saint Anne	47 50
Devine & Wid Daniel 41263.	710 S. Urbain	15 00
do & Duncan J. 41264.	399 St. Adalme	23 71
	110 ^{re} Strachan	
Constable Diamond Frederick 41922	115 Richardson	25 00
Dineen & Wid Dennis 41773 41775 8. 9.	67 Farm	16 25
Dominic & Mrs Jos A 41138.	116 Boulevard	81 25
Dobell & Co Henry 41735	19 S. Sacrement	50
Dobell Becket & Co 41261	5 Place Royal	250 00
Doherty & Est John 41893.	649 Col. St. Louis Mt	22 50
do & Wid James 41626 41735. 91	649 Col. St. Louis Mt	107 50
do & Wid Michael 41160 41735. 6.	10 S. Columbus	175 00
do		
Doherty & Est John 41760. 99	115 S. Paul	51 25
do & Ann 4668	277 St. Louis	25 00
do & Wid Patrick 4935	238 Rignieux	47 50
Dolan Wid Franc.	202 Sherbrooke	
Dominion Coal Co. 41112	111 Place Royal	1462 50
do & Transport Co 41205. 16. 7. 8.	2 Place Royal	707 50
do Lumber Co 42023.		
		3703000
		86

		37030
Le dealer Donnelly & Daniel 4305 ²⁴ 25. 52. 41957. office St. Mary	744 N Dame	213 75
do Mrs Daniel	"	
Leat do (wid) & Edward 4239. 4334.	56 Elanot	40
Leat do & Thomas 4248. 9. 41105.	113 St. Bord	165
do Wid Daniel. 4334. 52. Daniel only		
Leat Donovan & Peter 4377. 4464	251 S. Antoine	186 25
Doddy & Denis - Chas. 4462. 41661	382 S. Antoine	75
Dorais & Est Joachime 41705. 41902	75 Boulevard	51 25
Engineer Doran Robert	111 Louisiana	
Merchant Dore Moise 4891 1/2.	2470 N Dame	125
Merchant Dorken & Herman 4119.	110 St. Gill	317 50
Dow & Est William 41334.	Abacost St. Hydr 157 James	117 50
do and Co William 4775.	Chabot St. 59	41 25
Doyle & Est. Wid George 4966	Orleans St. Couche 805 James	17 50
do & Patrick 41931	187 S. Claude	43 75
do & Peter 41917.	73 Richardson	20 00
do & Wid Daniel 4647	49 Murray	87 50
Drew & Mrs Ellen 41674.	11 Mullins	127 75
Drummond & George A. 41696.	39 Frs Xavier	92 75
M. D. Dubuc & Charles 4881. 3.	7358 N Dame	100
Leat do Pierre 41820	218 Centre	6 25
		359625
		86

3596625		
Capit Ducharme & Guillaume 2. 46. 47	278 Richelieu S. Beauséjour	68 75-
Duchette & Sullivan 41566.	338 Roujevis	7 50
Dufort & Est Denis 41590.	507 St Antoine S. Beauséjour	37 50
Lucien Dufour & Piret 41037	75 Bavel	40 00
Lucien Dufresne Or Bros. 41558.	2388 N Dame	143 75-
Leblond Duncan & Mid Robert's St. 41047.	478 St. James	62 50
Lucien Dunn & John 41996	71 St. Mary	73 75
Lucien do & Est. Thomas B. 41539.	39 Charon	25 00
Dupras & Capelle 41000.	Abbaté La Loche 45 St. Apollinaire	50 00
Jules do Alfred 41974.	(785 Park av Hill (Lyon) 4 St. Lawrence	87 50
Agent Duperrault Adolphe 41911.		
Duzyer Duroches Jas L. B. 41550	493 St. Antoine S. Beauséjour	43 75
Jules Dussault & Mathias 41587	108 St. Charles	71 75
Lab Dwyer & Thomas (Contractor) 41943-5	13 Manufactures	38 75-
		3961125
		66

3961125		
Journal Bares & Alfred 41577	1679 N Dame	112 50
Le Sociétaire des "Séminaires" M. Sulpice "Montreal" 4421	1710 N Dame	93 75
Shipper Edwards James A 41530.	63 Jeanne Vire St. James	27 50
Elliott Philip J. 41514	34 Conway	25 00
Ellie V. St. Louis (M. 1. no) 41686. 7. 8. 41692	23 St. Joseph av.	128 13
Wm. G. Epton & George 4118. 34/8. 79.	115 Duke	530
do & George 41552.		237 50
Capit Evans & James A. 4116. 4117. 413. 93. 41502.	155 James	175 50
Contractor do & Thomas 41097.	113 Rushbrooke	12 50
Mt. do & Wm. S. S. 41758. 46. 7. 8. 4792	1123 Sherbrooke	63 75
Capit do & Wm. Clark 4777. 4709. 10	58 Argyll av.	168 75
do do Brothers 4444 1/2	25 St. Mary	17 50
Lucien Ewart & John 41301	(118 Cathedral) 154 Murray	95 12
Mrs. Cowing Samuel 4168. 41582.	98 King	400
met. do & William 41745	147 711 St. J. St.	137 50
do do Mrs. William 415.		150
		4357125
		56

Fabryca de la Paroisse Ste Anne - 1874	St Louis	
Caribank N.B. Co 1870	191 Wellington	5.00
- Farand 1875	2311 Richmond	67.50
- Farand and Delorme 1874	278 "	1.88
Ferry ^{Paul} & Curran 1871	40 Grand Parc	15.00
Sent Fennell & Chas J Co 1870	156 St. Etienne	25.00
Sent Fernandez John 1870	120 Shannon	55
" " 1870	"	50
- do Mary 1870		
- do Maryall		
Carte Ferron James 1874	61 Young	35
- Figsby Eric Albert 1874	381 Wellington	15
Sent Finn & Arthur 1870	8 Richmond Sq	150
Sent Fitzgibbon Michael 1870	226 St. Antoine	113.75
Flanagan & St. Peter 1870	257 Siquere	62.50
Mt Flannery Patrick 1870	2091 N. Dame	75
Printer Farcy & Jos A 1870	2311 N. Dame	93.75
Sent Foley & Michael 1870	St. Paul	27.50
Printer Foster S B Co 1870	206 St. Ger	7.50

4431063
VA

Foreman ↓ W. Arch 41044. 45 Juvard 4424062 56 75-

Forget (dit) Dupuis Mazare 41024 96 S. Alcazar 465 1/2 Languettes 20 00

Forester ↓ Co. John 41104. 563 Wellington 28 75-

Forsyth ↓ Est. Robert 41044. 570 William 215 00
do Grant Mable Co 41625. 9. 56. 41041. 103 75

mp. Fortin ↓ J. M. 4775. 6. 41820. 84 Cherrier 470 10
do ↓ Mrs. J. M. 41819 137 50
Mété do Mrs. Sidore 41845 148 Centre 85 00

- Foster J. W. Co 4799. 603 S. Paul 75

mp. Fraser A. D. 42117. 8. (24 Park St) 211 France 12 50
Smeets do ↓ Hugh R. 41677. 8. 26. Chapleau (S. L. L. M. Co) 101 75

- Frchette ↓ Mrs. L. A. 41846. 7. 408 Sherbrooke 20 00

- Gussing Peter 4723. 661 S. Paul 253 75

mp. Gagnon ↓ Albert Paul 41055. 306 Cadieux 67 50

Guthrie ↓ W. W. Co. Est. 42028 395 S. Paul 175 00

mp. Gauthier ↓ J. A. 41124. 38 Boulevard 93 75

- Gauthier ↓ L. A. 41124. 38 Boulevard 93 75

Guller ↓ W. J. Co. (May. Hunter) 41965 329 Marie St. 25
+ 40. L. A. Co. Est. 41124

mp. Gurling ↓ John St. 42027. 45. 6. 101 Bowway 46 25
do ↓ W. J. Michael Est. 41825 38 Shannon 73 75
do ↓ William 41811 100 Young 75

4628063
86

Egmont ↓ Didaco W. 41603. 4. 173. St. Denis. 25 00

- Call Schmidt 504205 478. Sacramento 381 75

mp. Callaghan Hugh 41770 4197. 171 S. Etienne 53 75
Blacksmith do ↓ Hugh and John 41977. 9. " 66 75
Milkman do ↓ Thomas 41950. " 20 00

- Calbert Paul 4451 18 Lemoine 337 50
72

mp. Callery ↓ Est. W. J. Thomas 41819. 41604. 162 Young 87 50
M. P. do ↓ Daniel 4285. 8. 4374. 41113. 9. 55. 41600. 41617. 771 75

mp. Cardon ↓ Robert Jr. 4169. 99. (43 S. L. A. Co) 42. Nazareth 361 75
do ↓ W. J. L. L. 4751. 41824. 41825. 41826. 41827. 93 75

- Carreau Alphons 41827. Miss Carreau Jo Le Beau 99. St. Hubert 87 50
do ↓ Charles 41862. 41843. 1197 S. Denis 162 50
- do Carreau ↓ W. 41559. 62. 5. 1197 S. Denis. Est. Carreau 107. James 77 50
do ↓ W. J. Philippe 41838. E. Prudhomme 2334. St. Denis. 81 75
do ↓ W. J. Joseph 41018. 9. 154. Borel 25 00

Est. Cation Alexandre 41124 204. Chapleau (S. L. L. M. Co) 413 75

manager Caudin ↓ J. B. 41611 159. Guy 37 50

Caul ↓ James 4750 Lacotte P. Co. 20 00

mp. Caul Est. A. J. & al 41052 215. Hotel 706 25
- do Est. A. J. 41676. " 340 00

4954688

			6958938
Quinnia ✓ W. J. John D. 1179.50.	108 Britannia	30	
Mary Curd Charles 11902.	(65 St. Jacques Col. 111) Jervis	218 75	
Mary Kay Blanche 674 St. 1193. 11.5.	114 Cartwright	235 00	

6989813

			6999813
Sam Hadley ✓ W. R. 11284. 112113	293. St. Jacques	28 75	
William Hagan ✓ Mrs. Michael 11719.	15 St. Agnes Lane	7 50	
Samuel Hall ✓ Charles 11167.	67 Wellington	50 00	
Hamilton Road 30 do do 11111	St. Hamilton 211 St. Sacrament	20 00	
Edgar Harty ✓ Thomas 11167.	147 Prince	6 25	
Sgt. Hamilton W. E. P. 112103-4. 112109. 200-1. 2.	257 St. Catherine	11 00	
Samuel Hamman ✓ Martin 11176.	87 Britannia	18 75	
Samuel Hart ✓ Joseph 11251.7.	119 Beaubien	50	
do do ✓ Martin 11752. 84. 6. 8.	68 St. Jacques	230	
do do ✓ 11468	33 St. Nicholas	137 50	
do do ✓ Adam 112109. 11553	227 St. Jean	231 75	
Samuel Harvey ✓ W. J. Daniel 111059.	371 Wellington	20 00	
Chas. Hasler ✓ Arch 11217	65 Comway	21 75	
Richard do ✓ 11111	86 Comway		
Hatch ✓ W. J. (Ely Duggan) 11173	35 Elanor	75	
Manager Hadden James E. 111399. 1100.	Mrs. C. Corneille. St. Helene Station	65 00	

1088108

		7088438	
Carl Hayes & George 41090.1	589 ^o Melnyton	70 00	
Smith do & Michael - 4790	93 Melnyton	31 25	
Wichman do & Patrick 41639.	87 Melnyton	13 75	
<hr/>			
Hayes & John 41167	96 Congregation	90 00	
<hr/>			
Angela Mess & Jas Wm 4988	603 Drolet	25 00	
<hr/>			
Robert Mess Jean (Miss Brant) 41510.	188 Drolet	21 25	
<hr/>			
Lucie Kellan & Williams 41537	116 Nazareth	93 75	
<hr/>			
Samuel L & Co 4655. 4912. 18.	94 Boulevard S. Bourgeois	100	
<hr/>			
Benjamin & Pella 41486	56 Melnyton	37 50	
<hr/>			
John Brantley Wm and J. P. 41110	12 Maple Ave	7 50	
John do John & al 41262.			
<hr/>			
Henriette N. & Michael 41946. 56. 7/2.	39 Westway 41 Centre	17 50	
Ernest do & Michael 41874.	117 "	47 50	
Carl do & Thomas 41876		47 50	
<hr/>			
Ernest Verreault Lim S. & Co 41644	+ 509 Melnyton	11 75	
<hr/>			
Richard Henry & Alexander 41952.	314 2 ^{de} Bourgeois	22 50	
do do & Christobler 41693	Chs. 16 ^o Aubry 64 Richmond	31 25	
Henriette do & David 41377. 5. 41127	+ 4 Cherrier	92 50	
do do & Margaret & Helen 4173	55 Drolet	138 75	
do do & Wm and James 42. 60.	16 Bourgeois	17 50	
Richard do & Patrick 4516	98 Nazareth	125 00	
<hr/>			
Herron Robert & Co 44659	568 St Paul	2. 75	
		7185438	

		7185438	
James Beck & Wm L. & Wife 4773 11508	3040 N. Drolet	1 25	
<hr/>			
Henry & al 41110	57 St. Jacques St	31 25	
Michael Hensley & Wm John 41945. 57.	53 St. Jacques St	41 25	
<hr/>			
M. D. Gingsberg & Wm. G. 41122. 8/7. 41188. 7/6. 41180. 7/4. 41151. 2. 41169. 7/2	582 Sherbrooke	159 39	
<hr/>			
Musicien G. G. & George 411650.	20 Maple Ave (St. Louis)	16 25	
<hr/>			
Holiday & Wm 41269. 76	Kawden R	30 00	
<hr/>			
Howe & J. B.			
<hr/>			
Ernest Cooper & Wm 41654.	71 Sheard	37 50	
<hr/>			
Howard & Est R. P. 4754.	J. Denlop New York Life	57 50	
<hr/>			
Ernest Gaudin & James 41211. 2. 419. 50. 1. 208. 9.	Sorel R	112 50	
<hr/>			
Mrs. man Hughes & John 41655	58 Melnyton	31 25	
Printer do & Michel 41111.	453 James	23 75	
Carl do & Thomas 41073. 41748.	441 Melnyton	33 75	
<hr/>			
Milkman Hunt & Thomas E 49079.	67 Rushbrooke	25 00	
Baker Wm do & Thomas P 41110.	377 Bourgeois	4 25	
<hr/>			
Contractor Hutchison J. G.	1100 Catherine Westmount		
<hr/>			
Hynes Wm Richard 41266	391 Magdalen	20 00	
		725303	

7255302

Founders Inves ✓ A Rand Co. 487.5
do ✓ A R 480.5, 416.5, 458.5
do ✓ The K.R. Co. 484.5

115 Queen

68 7.5
11567.5
5917.5

- Imperial Clak Co. 4810.

1924 N. K. Ave

375 -
7366052

I
J
K
L
M
N
O
P
Q
R
S
T
U
V
W
X
Y
Z

Jacobs	Hand 50			
Commissioner	Jackson Peter	47114.	+ 30 Louway	16 25
	- Jacques S. S.	4466.	* 317 Common	58 78
mp.	Jamison	R. C. 4154.	26 Hazareth	212 50
	"	760 4152	"	93 75
	- James	Hand 472. D. B. 4154. 1/2.	Terrule	
Shunter	Jardies	Alphonse 41530.	Wid P Jardies	276 Cuche
Agent	do	Jules 41532	33 Jardies	8 75
	do	Wid B. S. 41534. 7. 54.	276 Cuche	93 12
Sent	Johnson	Jame (Lick) 41594.	189 St Lord	77 50
	do	Miss Rose 41512	Jurfolusion	Court House
Cont. H.	do	Joseph 41525. 30. 1	Court House	80
	- July	Maricel Rue Lamoignon 41039.	Sold by Sheriff to Blument	86 Workman
Bank	Jones	Arthur 41055.	347 Mithington	62 50
Water	do	Stephen 420 95. 9.	10 Jofar	23 75
Blk Smith	do	Thomas B. 41594. 5. 41558.	287 Bouyeron	26 25
	do	Wid Thomas. (Emma 4162) 42006. 7.	55 Jofar	83 75
Sent	Joseph	Est. Jesse 422/7. 9. 31/5. 4080	873 Sherbrooke	1367 50
	do	Jacob H. 4501. 10	(868 Dorchester)	168 Sacramento
Jacob	do	Roman and Mmes 4177	47 Chabouley	107 50
Commissioner	Jubien	Buisson Epille 4576	198 Duke	52 50

Clunth Kane ✓ John 4597, 4904, 40.
do ✓ James & al 41921

38 Donagani 227 50
107 Richardson 21 25

Clanran ✓ Ed John 4297, 4540
do ✓ Thomas & al 48404, 48316 Sold

106 Cochrane 117 50
70 Albany

Kavanaugh ✓ Ed Sam 44451
do ✓ John P. 4322.
do ✓ Wm Patrick 4612
Mrs. Jant. do ✓ Walter 48356

224 Alliance 77 50
677 St. Vincent 77 50
166 St. Barthelemy 21 75
264 Mulcahy 78 50
951 Rochester

Batche ✓ Ed Wm Bennet 41941
do ✓ George 41620, 2, 50.
Leta Benn ✓ James 4900
East do ✓ Martin 41818
East do ✓ Ed Richard 41325

A Kelly 9 of Annfaelms 15 00
+ 22 Stewart 165 00
+ 256 St. N. Dame 110
139 Grand Prank 13 75
R Kelly 414 St. James 31 75

Black Mt. Kellan ✓ May 4th 41583, 41584

(30 Louis St) 2 50

San Mt. Kendall ✓ R J 4425.

246 Richmond 113 75

San Mt. Keshan ✓ James. (with Smith) 4669, 70, 1.

h 219 William 125

Orndt Kennedy ✓ Ed St 4447, 8, 22, 7, 226.
Mehl do ✓ James St 4904.
do ✓ Mrs. Catherine 4390
do ✓ Wm Patrick 41260, 5
do ✓ Ed William 4660
do ✓ Mrs. John

226 Berri 883 Rochester 27 50
f Kiloran 261 25
136 St. Cord 67 50
393 of Aydale 53 75
271 William 71 25
79 Park St 56 75

350666	Mont. J. Wm. G. 11079.	Lonsmeil	7895989	2375
Standard	Kerr Robert 11093.	N 543° Wellington	33375	
Chukar	Sheep John John James 11093.	Thomas Moll Day lot Mowai	1175	
Murray	Kieffer Brothers 11532	90 Prince	438	
Carte	Keily & Martin 11516.7.	210 Ottawa	4750	
Engineer	McLellan John 11627.	58 St. Julien	1175	
	McLellan Anna 11702.	S. J. Goughlin 42 St. Sacrament	375	
	McLellan Mrs John 11402.3. 11562	136 St. Cord	21875	
Blanche	King Henry Jr. S. 111412	N 376 Bourgeois	2750	
	do. Wm. G. H. 111412	1090 Bercheste	38750	
Smith	Kinnistone Wm. Sr. 11793.	149 Grand Trunc	2750	
	Kinsella Thomas et al 11711. 11586.	257 St. Antoine	16175	

7994302

	- Labelle m. Jos. N. 11008	87 Canal	5750
	Lachme Rapide Hydraulic Land Co 11178. 36. 11.	35 Victoria 57	13675
Em	- Labranche Marie 11944. J. A. Labranche lui com 221 Rue de Quebec Q		8125
	- Lady of the Angels 11031		
	Laforce & Wm. Jos. 11713.	N 27 St. Paul Col. Wm	3000
	- Laing Packing & Commission Co 11908.	St. Bill	12500
	M. P. Laliberté Eusebe 11953.	(400 St. Antoine) 35 St. James	5000
	Lalonde & Chas. Fr. 11175	St. Rose St.	10675
Blk Smith	do Rose Emma 11774.	Rue 650 St. Paul	3750
	agent Lamb & Richard 11115	269 St. Antoine	5675
Chas	do & Thomas 111105.	17 Chabot	3125
Adm	do & Wm. B. 110. 12	68 St. Gabriel	1175
	- Lamontagne N. & Co. 11807	1907 N. Dame	1500
Advocate	Lamothe J. Cleophas 11033 11003.	51 St. James	1875
	Charles Langerin & Alexandre 11922.	Rue 661 St. Paul	6875
Engineer	Lane & Chadwick 11200.	114 Peiper	2875
	Spicer Lanet & Mrs Arthur 11393.	Rue 195 St. Cord	9375
	Mrs Lantheu & Adolard 11839. 114	Rue 199 Centre	7188
	- Lapointe Frederic 11670	78 Cheval	3125

Larivie ✓ Est. Ex. N. 4088. do ✓ W. A. La 4. 11011.	15 Pacific Av	100 68 75	84602 40	capitaine Lemay ✓ Philippe de 4860.	E Lemay 41 Chaboulay	561 13 65 37 50
Larkin ✓ Est. P. de 43. 12. 50. 4541. 65.	N. Warren 41 St. Famille	188 75		Joséphine Lemieux ✓ Norbert 41815 do ✓ Théophile 41816	275 St. Jeanne St. Anne & Bellin	52 50 27 50
Carte Latimer ✓ Robert W. 41924	33 Shannon	43 75		Léon Lemoyne ✓ Joseph (Gagnon) 41785. Crozier do ✓ Thomas 41521	213 Grand Prunier 213 Grand Prunier 414 Leprince	145 233 75
Dead Laurent ✓ W. A. 41100	to Jos. Dauriac au 1605 N. Dame	25 00		- Lelandre Pierre 49010		1118 75
- Laurence & P. Belleville 4622. Laval Gagnon ✓ W. A. 41100 en Defonce	366 Craig 125 St. Jeanne	62 50 12 50		Merchant Levy St. Jean 46.	195 St. J. St.	7 75
- Laurin W. J. 41922 Bank Super Lavers ✓ W. A. 41100	75 Park Avenue 162 St. Jeanne	50 00		* Leoreau ✓ W. Joseph 41901 Antoinette Lewis ✓ W. Ed. 42147. do ✓ W. J. R. 41538. do ✓ W. Lewis 41530	x 2 above 77 St. Charles 52 Bonway 25 Ch. Arden	11 25 10 00 31 25
- Lavigne ✓ W. Joseph 200 Leoreau Laurin ✓ W. J. 41902	75 St. Jeanne 103 St. Famille	50 00 45 00		Lelley ✓ Otto Fred 42189. 90. 1.	Pointe Claire	45
Carte Lavigne ✓ J. Louis 4874. Carte Lavie Jean Bte 41189	203 262 Boulevard 103 St. Famille	45 00 43 75		Carte Lester James 4994	95 Young	77 50
- Lazare M. J. A. 4783				Lock ✓ W. James 42057. Ed. M. do ✓ W. 42148. do ✓ Est. James 42096. - Logan David 42001	16 Fort 48 Bonway 16 Fort	22 50 27 50 15 00
M. Leblanc ✓ W. A. 41876 Laguerre do ✓ Joseph 4787 do do ✓ W. J. 4787 do do ✓ W. J. 4612	183 Centre 377 Coleraine 573 St. Paul 577 William	143 75 85 00 62 50 33 75		Lognon ✓ W. B. 41863. 4863. 7.	24 St. Augustin	427 50
- Leclaire J. B. 41866	290 University	175		M. D. Lomas Arthur John 41701 do Mary Elizabeth 41096. do ✓ W. 41096	x 19° Park Avenue x " "	81 25 68 75
Carte Leduc ✓ Joseph 41078. 41918 do do ✓ W. J. 4767.	459 Wellington 2330 St. Jean St. Henri	68 75 45 00		M. Longtin ✓ Mrs. M. 41550	2178 N. Dame	106 25
Lefevre ✓ Est. Guillaume 41747. Carte do ✓ Jos. 41882 Carte do Olivier 4637. do do G. 41826. do do M. J. 41014. 6	Lf Lefebvre 107 James 195 Centre Valleyfield Q 217 Repère 54 Parc Lafontaine St. Vincent & Paul	17 50 68 75 20 00 62 50 28 75		Carte Love ✓ Robert 4178	186 Nazareth	50
			861036 5	Carte Lovell Christmas 469. 70	112 King	533 75

8912615
~~London~~ ~~Manufacture~~ ~~180000~~ ~~old~~ 1150 Sherbrooke
 Lucas & Mrs Wm. 411401. High School 908 Pul 232 50
~~Lutz~~ ~~George~~
 Lyall & Peter 467 76. 145 Bishop 275
 Lyden & Fred 421567. 120 Britannia 27 50
 Lyman & E. S. 49667. 290 Pleasant St. 411007 53 master 44 73 75
 do Smead & Co 495. 77 Milwaukee Wis. U.S. 354 S. Park 767 50
 do & Mrs. Henry 4178. J. Lyman New York City 67 50
 do Mrs. Phil. Benjamin 4255 4307
 Lynch Elizabeth, John & Margaret 4191. John Lynch 107 Daehome 41 75
 [Redacted] Denis 41784. 221 Grand Street 47 50
 Little & Fred B 41159, 41597, 8, 600, 2. 128 Congregation 173 75
 4006240

9016240
~~M.D. MacDonnell~~ ~~Qualiton~~ ~~6000~~ 114 S. Belmont
~~MacLennan~~ ~~44 J. S.~~ ~~See in~~ ~~MacLennan~~ ~~36~~ ~~Bank~~ ~~77~~ ~~Canada~~
 Macey Henry 42063. 160 Fort St 20 00
 MacFarlane & Jennie 521st 421. 14 Phillips Place 37 50
 MacKay & Mrs. Robert 4110. 1059 Sherbrooke 250
~~Labou~~ ~~Madigan~~ ~~Pat~~ ~~494~~ ~~St~~ ~~Brabant~~
 Merchant Mason Augustin 4645. Sord A 22 50
 Mays - Mays - Mrs. J. Prosper 455. 859 de Montigny 17 50
 Mailloux & Joseph 41653.
 Malone & James 41769. 363 St. Jacques 47 50
 do Michael 41866. 7 Centre 62 50
 do ~~St. John~~ ~~41800~~ ~~41800~~ J. Malone 45 Upper 157 50
 do John 419567.
 Maloney & Louis 4825. 22 Park St [Redacted] 50
 Maloney & Louis 4825. 112 St. Christophe
 Malloy & Wm. L. 4225, 4224, 23/31, 41097, 42000. (903 Sherbrooke) 309 James 500
 Manning & Mrs. John 4609. 248 Melina 13 75
 Mansfield John & al 4108. R. D. White - Collecting Centre - 1 Common 42 50
 Marchillon Chas J 41087. St. Pierre les Bequets 117 50
 9179865

			9179865
Labor	Martin & Francoeur 1825.	119 Forfar	20 00
Mp	do Lussac & Co 4177 1/2.	158 Shearol	21 25
	do John & Co		
	do ✓ M. Francois 42057.	119 Forfar	22 50
	do ✓ St. Joseph 4400	245 Dullin	26 25
	do ✓ St. Joseph	Pat Martin 445 7 1/2	
	- Masson Charles Esld 41701	640 St Paul	290
	- Masson Est de J. 4469 4536 41446.7.8.50.	6 N Moncel 150 James	472 50
Labor	Mathewson J. A. 45.	202 Mc Gill	717 50
	do J. A. & Co. 45.	"	167 50
Labor	Mavor & Omer 41247.8.	396 Bay d'Alou	112 50
Lumber	Maxwell & Ed J. 4109.	725 Craig	175
	May Alfred Edward 41108	454 Blue Ad Westminster	93 75
	do ✓ Edward 41097.8.	"	185 00
	Cartier Maybury George 4176.	170 Narvaux	75
	Anna Masson & J. St. 4111	(264 Dorchester) 87 Cannon	87 50
	Mechan & Mrs John 41567.	173 Ottawa	47 50
Machinist	do ✓ Thomas 41955.	182 St. Elme	75 00
	do ✓ St. Paul 41744.	16 Forum	27 50
	Megins & John 41709. 41567.	96 Grand Prud	122 50

9402740

			9402740
Mcht	Meldrum & Bros. 466 4482.	82 Wellington	72 75
	do ✓ James 453.9.	"	51 75
	do James & al 445. 4452	Wm & Co	78 75
Charles	do ✓ Wm and John 4126.	25 Breunon	78 75
	do Wm J. & Co 41856.	"	106 75
Labor	Menard J. Alward 41700	59 Richmond	62 50
	Meriman & W. M. 4078.	99 Britannia	12 50
	Mica Boies Corvair Co 4970	86 Arce	17 50
	Blk Miggins & Mich 41817.	96 Grand Prud	25 00
	Cartier Millen & Joseph 4601	507 William	25 00
	Mt Miller Bros & al 4534.	88 Bathurst	10 00
Wifes	do Robert	165 Bathurst	
	- Millet Pierre 41505	522 St Royal	11 75
Labor	Millington John 41098. 41145. 6.7. 41152. 41.	188 Conception	248 75
	- Mills Alexander 41153.	Ormeau R	75 00
	- Mercant Modeste & al 41861. 41156	1548 St Jean	153 75
	Mica Boies Corvair Co. see above &		
Foreman	Mitchell Isaac Fredric 41149.	593 Bourgeois	75 00
Labor	do ✓ William 41748	13 St. Agnes	6 25
	- Morille Mr Leandre 4640	533 Wilbaird	27 50

9526490

9526490

Monte & Est John 4186	P S Ross 1766 N Dame	62 50
Montech & Andreu ^{and} Andreu 41212	435 St Agathe	27 50
do & do ^{and} Mary 41263	"	50 00
do & Mrs William 41117 54 75	159 Boulevard	160
do & William 41115 9 43 74 41228 35 6 7 41140 1 2 41599	"	291 25
- Montreal Cotton and Wool Waste Co 4470	173 Common	110
do Elevating Co 4461	7 Place Royale	109 50
do & Gas Co 41144 4114 25 27 43 5 4323 5 71	New York Life	735 75
do & Loan and Investment Co 41905	Abraham Collins 16 Richardson	22 50
do & Loan and Mortgages Co 41902 41125 41740 41828 41 909 78 9 47 8 1703 N Kene	"	672 50
do do do 41954 5 42049 419 3 4 232	"	
do do do	"	
do Sand and Gravel Co 41549	270 Ottawa	50 00
do Stock Yard Co 41203 42007 15 1/2	112 St Etienne	2750 00
do Steel Pipe 41055 41013 411034 41606	574 Craig	58 20
do Suspender Umbrella Co	568 St Paul	
do & Warehousing Co 4215 4498 42018	234 Wellington	3398 75
do & Woven Mills Co 41945 6	St Gabriel Locks	875 00
do Coal & Charing Co 41952 15	1761 N Dame	190 62
do Light & Gas Co 41922	New York Life	27 50
do Steel Co 41781 41763	St Etienne	2264 37
Mooney & Mrs Alex J 41370 1 2 41610	43 Cleary	172 50
do & John 41944 55	J Bonin St Percebois R	27 50
Moore & Catherine 41516	196 Ottawa	75
do & Thomas 41314	"	67 50
do & Est W J John 41420 41544	"	70
Trader Morgan & Frs 42077	13 St Genevieve	70 00
Carle Moran Patrick 4278	71 Colborne	76 5
supr Moun Alex Ovide (Montreal) 41012	13 St Catherine Rd Outremont 337 Paul	
M.P. do & Victor 41012	47 Jeanne 97 St James	35 00
	aparten 10 00	11 411239

Miller Morris & Richard 40159	20 Coway	12 50
Morton & Old Wm 40175	81 St Mark	27 50
Suzanne Miss & John 42078	118 Fortas	17 50
Mount Royal Foundry Co 41774	112 Cuv	700
McMuir John M G 41852 41054 5 41782 (282 Stanley)	29 7/8 Millam	118 75
do Wm E 41113	300 Wellington	187 50
McMullin & John and James 41750 41810	1942 N Dame	397 50
Mullin & Est Thomas 41853 41897	P Mullin 639 Sherbrooke	13 5
McMullin & James E 41872 41677 81 2 41690 1 2 9	65 Dupper "	1423 75
do do & Pat 41240 41513 41613 81 41690 4	639 Sherbrooke	538 00
do do & Peter 41740		17 50
McMullin & William 41996 42152	9 St Etienne	40 00
Mulligan Mary Lydia 41781	+ David Holstead 189 King	62 50
Trader Mullins & Maurice 41751	196 Centre	14 38
do do & Mrs do & al 41751	"	10 00
Engineer Munro & Geo 41273	343 St Agathe	50 00
Justice Murphy & Wm Ed & al 41306	+ Co Young	317 5
do do & Wm Daniel	170 Coleraine	
do do & Wm Felix 41601 12	126 St Bord	160
do do & Wm Matthew 41998	35 St Etienne	30
do do & Wm Thomas 41928	76 Richardson	40 00
Mail Conductor do & William 41807	46 Centre	65
Tramman do do		
Murray Est William 4506	11 A Murray 164 Jeanne	275 00
do do & Patrick 41744	54 St Patrick	18 00
Trader Myers & Est Pat 41070	J G Myers 327 St Agathe	20 00
Mc		
Trader McAffee George Sr (Cuv) 41984	70 Manufactures	16 75
do do & Elizabeth 41921		
Trader McAffee & Thomas (Cuv) 41925 6	117 St Bord	60
		11815927

Book Binder	Mr Callum Angus 41885	35 Abillon	28 75
	Mr Cann & Co Patrick		
Book Binder	Mr Bartholomew Daniel 42152	38 Bonway	21 75
Warehouse Man	do & Denis 41766	57 St James	30 00
Broker	do & Ed Thomas 41767	90 James Avenue	56 75
	do Mary & al 41768	90 James Avenue	40 00
	Mr Carlson Margaret 41805	19 Young	75
	Mr Caskill Duncan 41769	(Windsor Hotel) 30 John	27 50
	Mr Clay Manufacturing Coy 41835-4	334 St Paul	200
	Mr Cormack Mr John 41759	20 St Patrick	75
Advertiser	do & Duncan al 42211.2.3.	(4100 Catherine Westmount) 107 James	60
	do & Ellen & Catherine 41754	157 St Columbus	20
Club	do & Thomas 41928	159 Richardson	33 75
	Mr Coad & Jane & al 42388		
Owner	Mr Croxy & James 4181.4572.4	78 Ottawa	243 75
	do & Mrs Jacob al 417.4577.8.	106 Stauer	179 50
Book Binder	do & Patrick 4110.4551.4700.	173 Duke	485
	Mr Cuthbert Mr David 41005	18 Forfar	117 50
Contractor	Mr Dermott Patrick 42166.7.8.79.4.99.5.4.5.725.4.5	99 Forfar	898 75
	do Edward 41725		10 00
	Mr Deamid Ed. Cran 4977.	335 Seguenois	75 00
	do ditto & John C. 41557	do	62 50
Shipper	Mr Donald & Chas. Edw. 41758.	18 St. Michel	37 50
	do & do. do. & al 41797.		37 50
	do & Ed. Duncan f. 478.90.1.6.7.9.10.31.2.68/61.77.4204.4187.8.9.91.457.9.31	73 Wellington	118 50
	do do do do 4575.4152.4		60
	do & Mr Daniel 41711.2.3.4.6.25.	300 St. James	382 50

11815927

28 75

21 75

30 00

56 75

40 00

75

27 50

200

75

60

33 75

243 75

179 50

485

117 50

898 75

10 00

75 00

62 50

37 50

37 50

118 50

60

382 50

12237121

17

	Mr Donnell Ed Owen 4182.427	Owen St 96 Ann	40
Judge	do James 4212.	"	73 75
	do & Chas Williams 4187.	589 Abigail	23 75
	Mr Doyall Ed John 4195.4952.	512 William	116 25
	do & Chas. Long al 4182.4190	100 St Gray 637 Craig	160
	do & Chas. Long al 4182.4190	512 William	182 50
	do & Ed. M. al 4181.4183.51	"	333 75
	do & Edgar 4182	"	80
	Mr Sordas John 4184.5.	118 Richardson	50 00
	Mr Brillas Mrs Wm 41812	118 James	81 25
Book Binder	Mr Croxy & John 41075.6.	447 Wellington	63 75
	Mr Dale & Bernard 41860.1.	2133 W. James	168 75
	Mr Croxy Mr David 41812	11 St. Hubert 202 Paul	187 50
	do & Margate & al 41820.		
Engineer	Mr Eldrick Pat. Thos. 4167.	1016 St. Lawrence	53 75
	Mr Cronin Michael 4210	15 Brunswick	67 50
	Mr Crath Mr Patrick 41888	160 Richardson	25 00
Steward	Mr Cruise & Chas. John al 41789.	59 St. Lawrence	32 50
	do & Mr Bernard 41110	47 Stearns	18 75
	do & Mr James 4261	87 Colborne	73 13
	Mr Curran Michael 4147.53.8	22 Olies	67 50
	do & do Jr. 41452		31 75
Owner	Mr Hugh & Chas. al 41714.	246 St. Liverpool	18 75
Fireman	do & James 41715.41806.41861.12	61 Bonde	26 25
Plumber	do & Thomas 41716.41904.	65	42 50
	Mr McIntosh & Mrs Alex. 41133.	78 Corporation	50 00
Sh. Smith	do & R. M. C. 42157.	24 Bonway	12 50
	Mr Kenna Mr Thos. 41807.	171 Landau	87 50
	Mr Kenna Thomson & Co 428	68 McGill	27 50

12237427

40

73 75

23 75

116 25

160

182 50

333 75

80

50 00

81 25

63 75

168 75

187 50

53 75

67 50

25 00

32 50

18 75

73 13

67 50

31 75

18 75

26 25

42 50

50 00

12 50

87 50

27 50

12582115

4112

	McKeown ^{late} John ¹⁸⁷⁷⁻¹⁸⁷⁸	212 William	125821 15
	do James Paul 4297	214 William	195
	McKergow Est Adam 4172	James Belligan 37 Conde	4750
	McKillick Wid John 4175.60.	+ 17 Colborne	3875-
mp	McLaren Wm D. Sr 4195-4.5	585 S. Paul	396 25-
	McLaren + Bros		
	McLennan John + al 4139.40 42020.	Francis McK 1704 N Dame	750
	McLeod John Allan 41170		7750
	do Mrs Geo J 411	Abacomb + Byde 157 James	750
clerk	McMahon Nicholas E 4112.12.4. 41540.	775 Wellington	75 00
cash	do Pat 4178	120 Colborne	5675
	do Wid Michael 4178	L B Thoule 109 Dupont	50
	do Wid Wigan 42135	106 Conway	1750
cash	McMannus Bernard Sr 411938.	24 Manufacturers	2000
	McMillan Wid Miles 41160	137 Conroy	41500
cash	McNabb Donald 42048.	61 Forfar	1375
Bank	McNally Thos. 4279	405 Aqueduct	3750
cash	do Wm. 4136.41480	52 McGill	43750
	do Anthony 4275.	48 S. Barthelemy	7250
Lab.	McNamara James 42120	71 Conroy	20
	McNamee John Sr al 411994	10 St. Mary ad	31 25
	McShane John + al 42749.	112 University	16 25
cash	McWood David 42056.190	93 Forfar	5750
clerk	do William 42055.	88 Wellington	2750

12794865
9.

	National Coal Tar Coy 456.	87 King	375
	Nelson + Whiffledal 4829.	211 Nelson. 187 St. Louis, New York	12500
	Newcomb Est Wm - 4196		86 25
	Newman + Barter 41539.	185 James	675
	do Frank W 41449.48.		3750
	Newmarch Wm 41150.	477 St. James	500
	Nicholson Robert 41909.	180 Richelieu S. Conroy	4375
	Nickel Wm 41150. 41150. 41150.	298 Victoria St. Westminster	
	Notre Narcisse 41139. 411613.	106 Chouin	1750
	Noonan Est Michael 41752. 42132	131 Conroy	1800
	Norval James 42041	Lachin Locks	3750
	Normandin Joseph 41915.	1523 N. Dame	2500
	Normand P. Jean 41025		
	North British and Mercantile Insurance Co	78 St. Louis	
	North Smith Norman deau Alfred 41040	68 Bore	4500
	Norton Est James 42058.	77 Birmingham 25 Conroy	75

281115
84

	O'Brien & Med Pat ^s 41072 do Michael 41136	+ 435 Wellington	1750
Imm Aug	O'Connell Robert Jas 4382.96.7 do Wid John	22 Lincoln av 307 Williams	60
Michl	do Thomas 4319.4566	181 Ottawa	11375
	do Alex F & al 4355.4129.4566	22 Lincoln av 307 Williams	10750
	do Alex & The 4165	"	2875
Imm Aug	O'Connor & Francis 4307.8 - O'Connor & Sabourin de la Paroisse 4771 du St Julien de Montreal 3 O'Leary, Est Mrs J 4350	307 Mt P St Maurice 97 Shannon	7750 300 7750
	O'Leary Est John 4471.4806.792	P. S. Ross 1770 N Dame	1337.50
	do Est W W & al 4390.1.4925.41963	80 Francois Xavier	651.25
	do Louis Mills Esq 4497.8.21.21.70.4504.22	Yonge Place	4872.50
	Ogdensburg Coal & Mining Coy 4438.4445	Basin	3875
	O'Hagan & Mrs Est al 4316	+ 642 Cadieux	75
Carte	O'Hara & Michael 4110.57.75	113 Nazareth	18750
Carte	O'Keefe & Thos 42187.5	X 100 Bonway	8750
	O'Laughlin Est Martin 41027- do Mary Ellen 4101.4580	Thomas Hanley 794 Jofanubler	3125 50
Carte Maken	O'Leary & James S 4195	44 Manufacturers	2500
	O'Leary Baptist Church	610 St Paul	
Carte	Olsen & Carl 4356.41243	157 Jofai	4625

Taylor O'Neil & Daniel 4659.
do ↓ Est. St. Hugh 412.3
Miller do ↓ Mary and Elizabeth 4140
~~do Mary and John~~

277 William
148 Duke
2618 N. Dame

1364115
11875-
4675
4625

Carroll Family O'Reilly Mrs. Mrs. 4130.

107 Laurier

4375

~~Ostell Esq. for Wm~~

Ed Schmidt 911 University

~~Our Ladies of Angels Model School on Lady~~

Painter Owens Wm S 4180

(637 Dorchester)

City Hall

6250

13665365

Pabst Brewing Co 4697

Rayman Huey & Co 384 Paul

13665365

500

Carpenter Parish v John 4212.4.

79 Conroy

2725

↓ Park Mand Lyka 4866

St. Ewart 184 Murray

70

Carlin Park v David 4130

38 Grand Front 4000

↓ do v Est. Montreal 4208.4208.9.

27 Dalhousie 38 Grand Front 190

↓ do v John 4138.41.

Lachine Rapids 150

Carlin Parson v Sam A. al. 4168.

St. Croix 1812 N. Dame

5000

Manager Paton v Hugh & Co 4251.86.4672.3.4881.2.3.4. 4857.444/95.

1812 N. Dame

3355

Carpenter Parson Wm and Amos (old)

229 Victoria Avenue Westmont

Muffin Peck Rolling Mills Co 47022

Co. St. Paul & St. Nicholas

1618 00

do v Est. & al 413.4.5.

(167 Dufferin) 00

575

↓ Penny v Est. Cliff 4196.4314. 315 Pul

St. K. Putnam 200 James

13175

- Pennsylvania Coal Co Ltd 41599.

318 S. James

11750

~~Peoples Mutual Building Socy~~

204 S. James

Landings Perkins Ed C (41337. 1057 Park at Mt. Ararat)

2500

Baker Perras v Jos. A 4202.78.

75625

~~Perrault Co~~

Perrin v Mrs Joseph 41027.

136 Melrose

7500

13623990

14323971

- Petit ^{de} Salomine Emery alias Antoinette 11106. 64 West St Louisville 36 25-

Pettiner & Mrs B Jas 11159 18 Brandon Rd 17 50

mf. Chelan & Daniel 11199 74 Park St St Louis 28 75-

do Mrs Daniel 11159 P.S. Ross 116 St Louis (110 St Louis) 68 75

do & Wid James 11251 26th Charles Kiley 210 Ottawa 15

- Phoenix Bridge & Iron Works 5507. 6 Shannon 29 St Paul 18 75

Phillip Electric Co The Engineer 11964. 184 St Louis 36 25-

Trader Picard & Joseph 111404. 371 Bourgeois 31 75

Piche & Alphonse 112112. 187th St Louis 18 75

Pilow & Hersey 11106. 7, 15, 66, 47019, 20 6 Hospital 2255 00

machinist Pitts & Robert 11122. 75 Conway 15 00

do & Wid John 112051 112 Forfas 12 50

- Point St Lhs Congl Church 111154

capt Poirer & Leon 111654, 51, 111516. 84 Grand Pouch 145 00

Joiner Poitras & F X 11562. 4. 157 Cequedoult 116 75-

Poupart & Malone 180 N Dame St 1110000 07 11 90

46 95

14607490

agent Power & John 11223. 4. 34 Coursol 117 50

do & Mrs Wm 11190. W Daly 14 Route 25 00

do & William 11179. 25 00

Powell Fred Frs. 11227 1/2 177th Malabar 225 00 93 75

- Pratt Est John 111771 10 Grand St St Louisville 118 75

Sent Prendergast & James 11100 8, 6, 11, 5, 6, 11, 6, 25, 7, 23, 9, 11, 5, 6, 10, 11, 14, 21, 22, 23, 24, 25, 26, 27, 28, 29, 117 Grand Pouch 943 75

do do 111865, 70, 111971. 193 St Etienne 20 00

machinist do John 111983 196 St Etienne 17 50

Lab. do Est Patrick 111982

- Prevost Wid Amable 11619, 111765 A Sagueni 111 Street St L 302 50

do & Herat Albert 111895, 9. Valmore Larroche 107 Jolies 20 00

Alphonse Prince Mrs Charles 111335 66 Seminary

Trader Pringle Sec. W. (Laroc) 11100 Bourgeois

Cartier do & Robert W 11163. 5. 115 Bourgeois 65 00

Price agent of 11750 see Price

Protestant Schol Commissioners 111115 111113 111107 111165

no Prudhomme & Gustache 111877. (Notre Dame des Neiges) 23311 N Dame 62 50

Trader Pugas & Wid Alex. 111069, 77. 1107 St. Yvon 28 75

1793490
55

14793490

Quillan^v Wid Peter 49106

117 Conway

17 50

Quintan^v Wid Michael 4885 4605.6

8 Stanley

77 50

Seedealer Quim^v Joseph 4112.6.4113.2.4890

(79 abanfield) 104 Willesden

33 50

Quintal^v Wid Narcisse 4545

430 240 Mt Royal 100

87 50

Trader^{***} Quintin^{ca} Dubois Eusebe 41082

490 Wellington

35 00

14863490
3

Sent	Rambeau & Alfred 41043.	230 St Anne	175 00
Mcht	Ramsay Alex. 4175-41591 4175-41597 41051. do & Mrs. Pat. 419667.	87 Recollet 33 Manufacture	172 75 67 50
	Rasconi & Wm Chas A. 41820. 41841-2. do & Miss Marie 41859. 41858.	960 St Denis St Thomas & Pionville	1793 75 96 75
Mcht	Rastoul Es Xavier 41001	573 Sanguin 149 St Paul	20 00
-	Ray Wm Chas E. 41665	Geometrie 114 Shearer	110 00
Sent	Raymond & Marine 41997. 41020	416 St Perrotin	118 75
-	Record the Foundry and Machine Co. 41074. 5. Reddy Mrs John E. 41000. 41000 Sold do & Wm John 41993. 415. 41091. 2. 5.	29 Mill J F Reddy 107 St James 459 St Bonaventure	651 25 86 25
-	Redpath Amy et al. 419. 4178. 4184. do Est John 4191	Stacintosh & Hyde 157 James " "	875 212 50
St. Smith	Reilly James 41000 4111	41 Shearer	
-	Reid & James. 4177- do Est W & Co 4163.	23 Calumet St Bonaventure 37 Chet	77 50 10
Reimer	Reinhardt Lather 4197.	617 Paul	887 50
-	Renaud Mrs Leon Pierre Paul 4197. 4094	Jos Renaud 419 358 Plessis	103 75
Rever	Renshaw Edwin Jas 41000	407 St Joseph	75 00

523265

			15332365
	Rey Mrs David L 41628	Sold to Alfred Benier 70 Ave Benier 70 James	50 00
Medic	Ricard Ovila	164 Mainie	
Engineer	Richmond Henry 41455.	703 Wellington	43 75
	Riddell Est Wm Jas 41114 S. 41155	Miss St Riddell 181 Congregation	82 50
Truman	Quendera Ferdinan 41553.	90 Richmond & Duquesne	68 75
	Titter Ritchie Wm John 41182	76 Congregation	37 50
Accountant	Robert Antoine 41312	(Notaire aux des Nijis) 180 James	75
	Roberts Miss J. A. D. 41216.	with Geo Roberts 41 Broadway	22 50
	Robertson Est James No 1	property 175/181 Wellington = Home Robertson 505	Westmount
	Robertson Est James 41500 (41511)	1114 William	742 50
Coal mkt	do Fargue 41559. 4500-1. 4554.	65 McMillan St	710
	do The Gas Co Ltd. 1911. 2. 4596.	(30 Ontario Ave) 276 Wellington	866 75
	do The Gas and Co 4464.	1119 William	362 50
	do James Amstutz at 41919.	(1/2 Park av) 1119 William	175
Stenographer	Robinson William 41910. 1.	21 Broadway	61 25
<hr/>			
	Roch Louis		
Lab.	Rodden Est & al 41088.	36 Bullies	15 00
Mechanic	Rogers Edward 41911.	73 Conway	21 25
Contractor	do James 41815.	77 Park Avenue	45
Cartier	do Mrs John 41798.	63 Young	18 75
	do Wm 41720	+ 1000 of arrie	12 50
			5668365
			76

			15668365
	Rodier Est Am E 41107/12. 41108.	42 S. Martini	2677 50
	do Wm E. S. 41022-5.		112 50
	Rolland Mrs D. Malin at 4505.	J. N. Wilson 1874 N. D. 14 S. Vincent	5 00
Truman	Robison Robert 41555.	30 Conway	27 50
	Roman Cath. School Commrs 41799. 41555		
	Rosare Wm Dominique 41415. 41592.	258 St. Antoine	87 50
	do St Dominique 41720.	"	87 50
	Ross Est Jas E. 41878	Frank Ross Quebec	906 50
	do James E. 41549	C. S. Ross 1770 N. Dame	27 50
	Rosesteel Wm 4130	66 St. Sil	27 5
Cartier	Rossiter Lawrence 41229	135 Young	70
	Rowan Wm John Englis 41516.	390 of Congregation	31 75
Coal mkt	Roy Jean B 41999.	143 Rue de Ste. Paul	21 25
	do Est L.		
	Royal Electric Co 450. 2. 9. 4622. 4. 9.	Newport Life	457 5
	do Bank of Canada 4695. 4899.	2543 N. Dame	770 00
	do Institution for the Advancement of Learning 4555. 9. 4622. 3. 8.	803 Sherbrooke	566 75
	do Trust Co 41177/77. 18/354. 25/37. 40/18. 64/11. 4144/5	109 James	900 50
	51/2. 41455/19. 40/519. 40/73. 74/16. 60/18. 14/5		
	Roxborough Wm Henry 41598.	174 William	35 00
Mechanic	Russell James 41171	75 Congregation	47 50
			16837107
			71

16837107

Surpente	Rutherford	John	11863	47 Centre	237.50
Clark	do	John L.	11864	"	237.50
	do	Wm & al	11897.8.	85 Alvalos S. Cuvierode	6500
- Ryan	Wm Wm		11068-11770	397 Wellington	116.25
do	Wm G. & al		11773.11.	86 ^{re} Buchanan 800 Lafayette	12.50
do	Wm M. D.		11422	* 390 S. Louis	176.75
- do	Wm Annual		11779.	* 77 Colborn	30

16879107

Surpente	Sadler	Geo. W.	11645	89 Cruech	268.75
	Salmon	Wm Wm.	11776.	459 St. Antoine	25.00
m/b.	Savage	John G.	11234, 11615.	(1128 Shebrooke) 165 St. Cord	210
Lab	do	Michael	11111, 11515	85 ^e St. Cord	87.50
	Scantlan	Est. Timothy	11341, 11417.	195 Canal * 195 Couriel	67.50
Surpente	Schnauffer	Fred	11657.	h 285 Charlevoix	137.50
	Scott	Charles	11111 11111	Philadelphie	
m/b.	do	David	11061, 11202.8, 11612, 9, 74.	51 Mansfield	275.00
Lab	do	James	11207.8, 11205.6	28 Rougani	86.75
	do	James & Co			
	do	Wm John			
	Scottish Rubber Co		11744	119 S. Henry	1.88
Machinist	Decombe	Wm	11099, 11118.	220 Conroy alias	112.50
	do	Thos	11079.	26 Forgue ad.	18.75
Contractor	Seguin	Napoleon	11079	1710 N. Dame	707.50
	Seminar of Montreal		11100, 11100, 99, 11024, 5, 7, 8, 11741.	72 Shermet	43.75
Machinist	Senecal	Charles	11071.	(5 Cruech) 103 Shannon	75
	do	Mde S. Pierre	11050	11 ^{re} St. Basile 90 Alouard	212.50
Trader	Sessenwein	Max	11079	30 St. Agot	267.50
	Septon	Est. Wm Thomas	11822	74 S. Familie	115.50
	Shannon	Wm P. G.	1198, 11473		
	do	Wm Alex.	11785		
	Shaugbuss	Ethel Josephine	11869.	49 Centre	55
m/b.	Sharp	Isaac G.	11094.	545 Wellington	67.50
	Shaw	Perce	11111		

16879107

Surpente	Sadler	Geo. W.	11645	89 Cruech	268.75
	Salmon	Wm Wm.	11776.	459 St. Antoine	25.00
m/b.	Savage	John G.	11234, 11615.	(1128 Shebrooke) 165 St. Cord	210
Lab	do	Michael	11111, 11515	85 ^e St. Cord	87.50
	Scantlan	Est. Timothy	11341, 11417.	195 Canal * 195 Couriel	67.50
Surpente	Schnauffer	Fred	11657.	h 285 Charlevoix	137.50
	Scott	Charles	11111 11111	Philadelphie	
m/b.	do	David	11061, 11202.8, 11612, 9, 74.	51 Mansfield	275.00
Lab	do	James	11207.8, 11205.6	28 Rougani	86.75
	do	James & Co			
	do	Wm John			
	Scottish Rubber Co		11744	119 S. Henry	1.88
Machinist	Decombe	Wm	11099, 11118.	220 Conroy alias	112.50
	do	Thos	11079.	26 Forgue ad.	18.75
Contractor	Seguin	Napoleon	11079	1710 N. Dame	707.50
	Seminar of Montreal		11100, 11100, 99, 11024, 5, 7, 8, 11741.	72 Shermet	43.75
Machinist	Senecal	Charles	11071.	(5 Cruech) 103 Shannon	75
	do	Mde S. Pierre	11050	11 ^{re} St. Basile 90 Alouard	212.50
Trader	Sessenwein	Max	11079	30 St. Agot	267.50
	Septon	Est. Wm Thomas	11822	74 S. Familie	115.50
	Shannon	Wm P. G.	1198, 11473		
	do	Wm Alex.	11785		
	Shaugbuss	Ethel Josephine	11869.	49 Centre	55
m/b.	Sharp	Isaac G.	11094.	545 Wellington	67.50
	Shaw	Perce	11111		

18169357

Cent. Stairs & Isaac 4782.95.481 27 Belmont 531 25

St. Stephens Es. Wm 42.4800 J.C. Simpson 205 James 450

do Es. W. 420. 15 S. Alexis 212 50

Shewart & Wm John 4708.9. 110 Forfar 120 50

do Michael 4689. 364 S. Antoine 8 75

do Dr. Dillman

Blanch St. Rubin & Elephas 4742 (J.C. Simpson) 102 S. Dominique 68 75

St. Lawrence Wagon Co 4410 441 Gray Nue 8 75

Rest. St. Onge & Joseph 4761.60 Verdun 136 25

Butcher do & Mrs F X 4971. 70 S. Charles 50

Stott & Wid. John 4704.5 S. S. 75 ~~St. Louis~~ 23 75

St. Athanasius Mount Royal Land. 4989.80.1. J.C. Simpson 205 James 101 75

Trader Stott & Daniel 4552.4.41042. 2188 N. Dame 2 75

Stylos Mr. Anthony 47161 479 Durocher 82 50

Lab. Sullivan & Michael 4450.6 11 Basin 35

Appl. do & Timothy (C. P. S. 47704. 67 St. Louis 33 75

Butcher Sutherland & Frederick 44404.4 317 Bourgeois 37 50

do & Mrs John & al 4107. James Sutherland 12 Port 31 75

Butcher Cheyrenant & Jephson (Trader) 41829. 11 Jurdie 10 00

Sylvester & Thos. Albert 47100 44 Charron 3 75

Synod & Direct of Montreal 47104. 75 University

Syracuse Smelting Co. 4617. 332 9^m 330 Hillman 1 75

18285232
48

18285232

Cent. Jaillefer & Anne 4791.66. 669 St. Paul 150

Jate Es. al 4110 to James C. Richardson 765 Wellington 125 00

Jarney & Denis Sr. 41061.72.3.4191.3. 93 Centre 173 75

do do Jr. 41686.95 107 James 140 00

do & Owen 41081.41805.9. 37 Belmont 130

Trader Taugher & John 4416 41 St. Cord 37 50

Cartier Taylor & Es. John 42653. 81 Forfar 22 50

Police do & John 42115.215 39 Conway 140 00

Engineer do & Wm A. 41494. 299 Bourgeois 18 75

Cartier do & Wm Henry 42174.7. 63 Rue St. Jacques 25 75

Japley & Mrs Wm Henry 41823.41962 (J.C. Simpson & Louis) 112 James 85

Thebaudeau & Jean 41016 203 Chatham 50 00

Engineer Thomas & Fred Jas. 41164.70. 83 St. Louis 38 00

Thompson & Edwin 41126.7.41824.5. 110 St. Jacques 80 00

Carp. do & Es. D. 41824.5. 174 Grand Parc 71 25

do do Hugh F. 41911. 53 St. Richards 18 00

do do & Mrs Edwin - 41387.41666 143 75

Cent. do & R. S. 4121 67 Duke 31 25

do do Patrick 47160. John Thompson 47 Britannia 8 75

18415857
75

		184,5857	
Carlin	Shorton Thomas 11189	730 Duke	18 75
Confederate	Thorppe & Albert 111270	h 1197 Bleury	20 00
	Torrance Mrs John 11107.66.	1 Beaver Hall Sq	138 75
Merchant	Tougas Eusebe 111888 (Rochine)	188 St-Jac	42 50
	Traves John J. et al 111	Peru New York	7 50
Car. Maker	Tremblay & Frs. M. 11399. 11655 (h 1197 St-Jac)	251 Mullicaud	168 75
	do Ferdinand 11556. 11655	397 "	537 50
	Tremblay & Rucideau 11355	2409 St-Jac	62 50
	Tremblay & Co 11671	27 St-Jac	23 75
	Trenholme Wm. 11853.	59 Osborn	7 5
	Trudel Mrs Robert D. 11817.	h 1311 Centre	39 37
	Union Loan Co of Canada 11678 111097.	26 St-Jac	198 75
	Trustees Griffintown Mission 11192		
	do Immigrants' Bural Ground 11194		
	do St Marks Church 11895		
Merchant	Turnbull David 111215	386 St-Jac	25 00
Car. Maker	Turner Richard 111104	601 Mettlington	81 25
	Tymms Mrs Chas. 110050.1	65 Fort St	47 50
			1858 3294
			86

		18584294
Carlin	Ulley & Es. H. 11123.	123 Britannia 18 75
Book.	Underdown John 111939	111 St-Jac 22 50
	Union Gold Storage Co 11502.4.5.	8 Young 1087 50
	United Shoe Machinery Co 11150	535 LaSalle 5 75
		18697044

18697044

↓
Boiler Maker Vallance Hugh 402, 401 500 (350 Green and Mackinnon) 441 75

7750

↓
Sinker Vallée Napoleon 4907. 62 Joe Cartier (4110 S. Fabrice) 4019 N. D. Lant

13175-

Carpt. Fauthier & Jean Bte 4920. 3. 61 Manufacture

4750

↓
Calk Maker Vauz & Wm. 41153. 8 Harwood 69 Victoria

2500

- Versailles Mrs Ant at 4846 * 1476 S. Decar
do & Wm Joe (Julie Monique) 4847. 396 Oulart

4125-
6250

- Victoria Church of Point St Charles. 4828

↓
M.D. Vipond Albert Est. 4686 910 Dorchester

575

↓
Fur Dresser Colker & Adam 498. 63 Prince

6875

18773919
23

Wadsworth	Miss Hilda	41057, 758	H. L. Patenaude R. 109 Temple Buil for the same	75 00
Wail	Emma Martha	41110, 55.	P. S. Ross 1770 N. David	48 75
Walker	David	41851	110 Curie	18 75
do	William	41006, 7.	Union ad Lachuit R	57 50
Wallace	James	4375, 6.	William Office	162 50
do	Ed. Wm	43182	Pat. St. Dermott 99 Jofas	25 00
Walton	Robert	40016.	811 Abouai	17 50
Walsh	Henry	4665 41089, 666	83 Agence	116 75
do	Jos. E.	41228.	151 Esplanade	77 50
Walton	Alfred	41136.	94 Congregation 351 Madeleine	17 50
do	Joseph	41079, 4.	351 Madeleine "	66 25
Ward	Alfred	41411	N. Hadley Verdun	2 00
Washbratt	Louis	41046	A. G. Chaboude,	68 75
Watson	Miss Elizabeth	462, 4107, 4107	M ^{rs} Smith 56 Superior	57 50
do	Ed. Wm John	418, 41756.	Geo Dunford 189 J. J. J. J.	21 50
do	Miss Elizabeth	4442.		
Wayne	Wm John	4155, 9, 656, 4122, 4141, 9, 4164, 41806	X 157 Congregation	11 00
Webb	Thomas A	43114.	51 Conway	15 00
Weir	Jos. E. R.	41125, 64, 5, 4302, 41114	33 Nazareth	207 50
Welsh	Andrew A	4986.	202 St. Catharines	157 50
do	Ed. Thomas	41027	71 Mulhous	37 50
do	Ed. John	41625.	M ^{rs} Cahill 156 St. Urbain	38 75
Wheeler	Michael Jas.	4326, 7.	Cahill 1928 N. David	77 50

19020619

Wester & Wm Chindural 4266.	39 Coeborne	3175
Carma Whelan & James 4196	St Agathe R	750
Belle White Est Wm C 4444	La R. Vallance, ^{est} Wm C ^{Haymth} 4444	11250
do do Wm C 4494	22 Prince	6875
Higgins Est John -	Alzoma Iron Works Sault Ste Marie	1895
" do John 4195		
Wilkins & Mrs Frank at 41120.	St Sebastopol	23750
William & Wm Isaac 4177.	69 Boude	2800
William & Wm Miles 4715.	A St Plimso 17 ^{John} ^{John}	5675
Williamson Est John at 41172	146 Common	375
Wilson & Coy the 4252	218 James	50
do do James 4174	117 Common	175
do do Joseph 41617	(388 blank as Mark) 30 ^{at} ^{the} ^{end}	55 ¹⁰ ⁰⁰
do do Pattersn 41336	136 Muller	230
do do Robert 41106	36 Young	4750
do do Samuel E 41094	596 Haluyton	23750
do do William 41392	541 "	1175
do do Mrs Lawrence A & al 4189	283 Bourgeois	18175
do do Bros -	87 James	
Winslow & Est James 4399.	167 St Cord	1750
Windsor J W.	(389 blank as Mark) 40 Hospital	9175869
- Knight W David al 42029.	1 Fort	85
- do Wm David 42060	"	



19173869

Young Irishmen L.B. Ass. 4759. 98.

18. 18th Connell

100

- Young Men's Christian Assⁿ 41123.

19183869

Little M. apmt

10

19184869

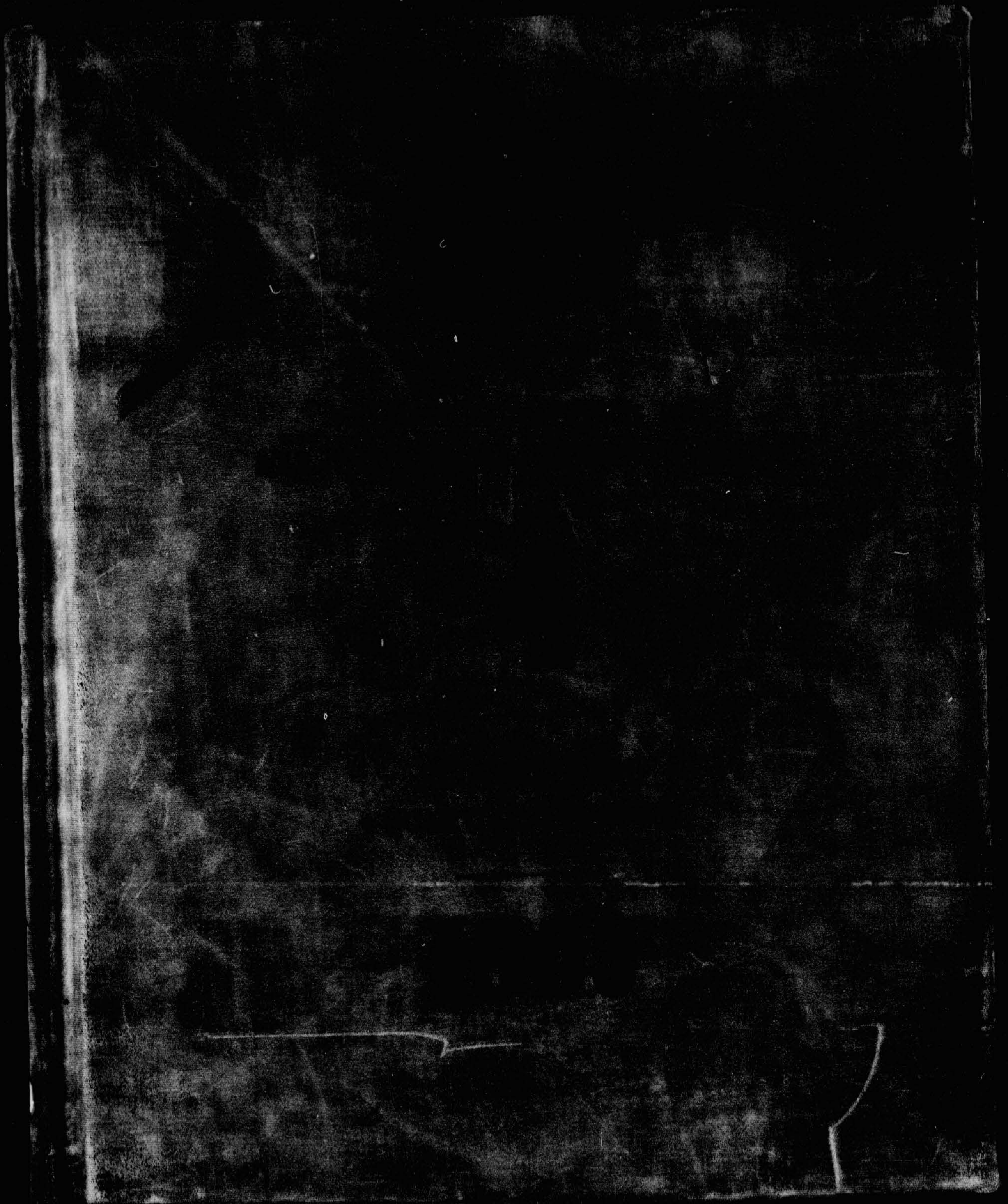

ST. ANN'S WARD

Form 1072

Agnes Lane	472	Farm	471	Nazareth	47848
Ann	410	Favar	465	Notre-Dame	437
Aqueduc	447	Forfar	454		
Augustin	419	Francis			
		Gareau Lane	417	O'Connell	436
Barlow	465	Grand Trunk	474	Olier	420
Barre	447	Grey Nun	42	Ottawa	424
Bassin	420	Guy	446		
Bassin, C't.	444			Patrick	477
Bourgeois	459			Paul	432
Brennan	48	Henry	454	Payette	443
Brittania	458	do Lane off	434	Prince	44
		Hunter	442		
Canal Side	444	Inspector	449	Queen	44
Canning	442				
Centre	475	Jardin	475		
Chaboillez	449			Richardson	478
Chaboillez Sqr.	435	King	43	Richmond	446
Charron	463			Richmond, C't.	469
Chatham	443	Leber	406	Riverside	400
Colborne	412	Lock	416		
Columban	472	Lusignan	446	Sebastopol	452
Common	421			Seigneurs	443
Conde	470	Magdalen	455	Seminary	419
Congregation	452	Maple Avenue	469	Shannon	411
Conway	486	Manufacturers	479	Shearer	467
		do (Little)	480	Smith	430
Dalhousie	49	Martin	445	S. S. Canal	480
Delaferme		Maurice	434		
Duke	46	McCord	417	Thomas	419
		McGill	41	Versailles	446
		Menai	489	Wellington	449-422
Eleanor	416	Mill	482	Willington, C't.	422
Etienne	481	Montmorency	470	William	427
		Mullins	466		
		Murray	415	Young	413

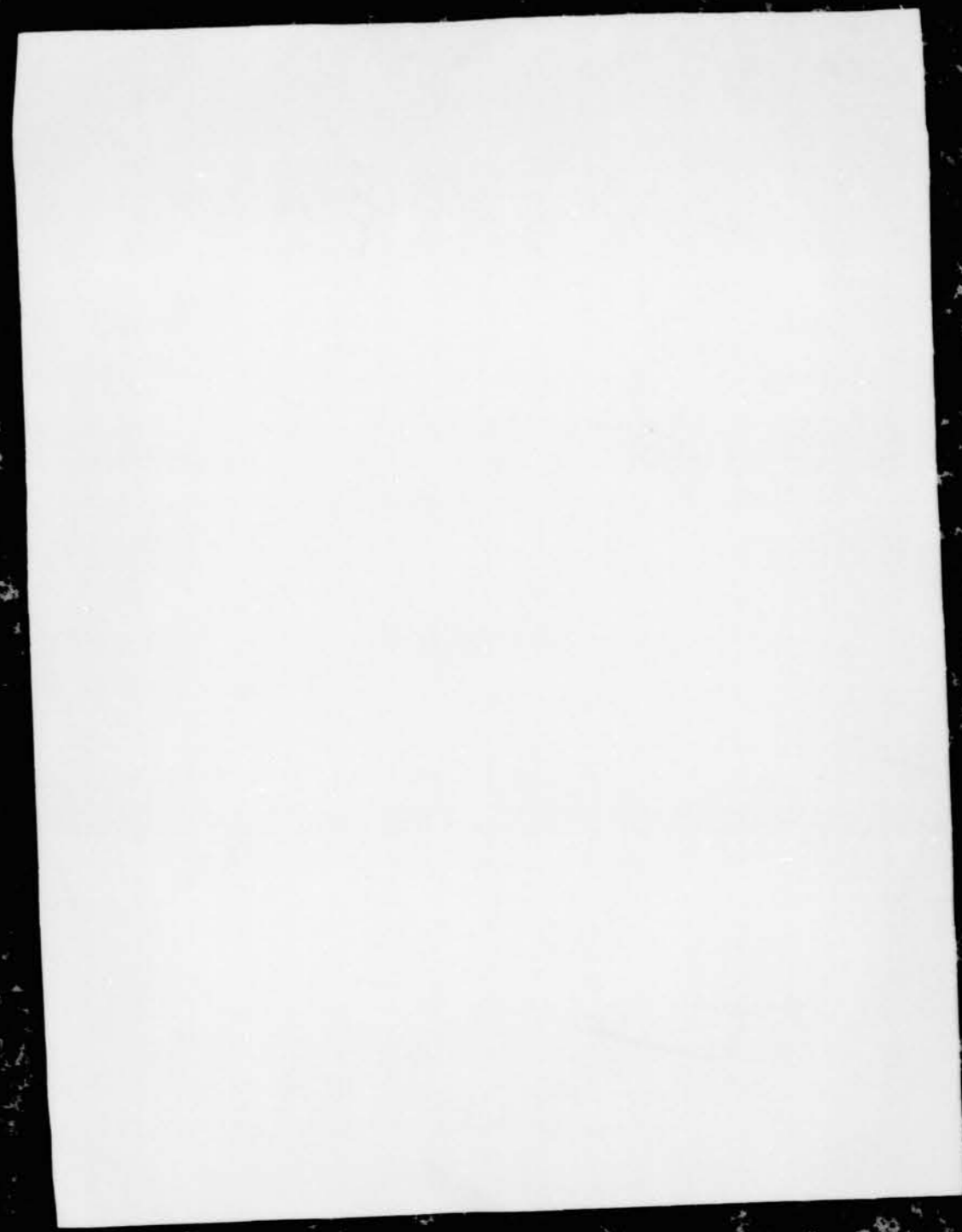

Account No. No. de compte	Str et No. No. de la Rue	PROPRIETOR PROPRIÉTAIRE	OCCUPATION	ACTUAL RESIDENCE RÉSIDENCE ACTUELLE	Denomination	Rental Loyer	CADASTRE		VALUE-VALEUR		VALUE-VALEUR		One per cent. on Value Un par cent sur la valeur	SCHOOL TAXES-TAXE DES ECOLES			TOTAL	REDUCTIONS No. Amount Montant	Amount Paid Montant payé	C. B. Folio L. C. Folio	Outstanding Dec. 31st Montant dû le 31 Dec.	REMARKS REMARQUES
							No.	Sub-division	Land Terrain	Buildings Bâtimens	Total Exempt Total Exempt	Total Assessed Total Imposable		25c per \$100.00	Panel No. 1 Cath. Liste No. 1 Cath.	Panel No. 2 Prot. Liste No. 2 Prot.						
41 214	1544-1545	Jehu / Travis			P	1200 1901 pr		11400	8600		20000	700	50	50	750		250	333				
42 212	205	Estale William Stephens George & Stephens			P	1080 1900 pr		11200	4800		16000	160	40	40	700		200	227				
43 206		J A Mathewson & Co James Adams Mathewson William Black Samuel James James Adams	Merchant		P	700 1899		7350	3650		13000	130	37.50	32.50	16750		16250	1676				
41 "		S B Foot	Printer		P				200		200	7	50	50	750		250	742				
45 202	200	James A Mathewson	Merchant		P	1000 1898		11570	5430		17000	170	47.50	42.50	71750		21250	1676				
46 198		Stevan Leoy			P	900 1897		9950	8050		18000	180	45	45	775		200	290				
47 196		Clauissa J Durand wife of Mary Marie Ami			P	1800 1896		10600	14400		25000	250	67.50	62.50	31750		31250	358				
48 190		Mario Verlaue Perrault wife of Lawrence A Wilson Marie Josephine Perrault wife of George S Water Nector Perrault Almina M Connell widow of David G Roberge	Merchant	225 Clarke Avenue	C	1000 1895		11150	3350		14500	140	36.75	36.25	18175		18120	240				
49 186	154	William Busby Lumb	Advocate	25 St. Louis	P	2500 1894 pr		10500	8500		16000	160	40	40	700		475	206				
St Maurice								10700	7300		15000	150	45	45	775							
410 170		Robert Mackay	Genl	1059 Sherbrooke	P	2500 1898		18200	9800		28000	280	70	70	350		350	315				
0 411 166		M & Mills wife of Reed John M Reed			P	1600 1897 pr		12700	7800		20000	200	50	50	750		250	275				
412 167		Miss Amy Redpark Harold Mills Redpark John Reginald Redpark		1068 Sherbrooke	P	1450 " "		12700	7300		20000	200	50	50	750		250	275				
413 160		Estate Thomas Peck and Margaret Peck		167 Durochet	P	900 1891 pr		8550	5450		14000	140	35	35	175		575	227				
414 158		do			P	900 " "		9600	4400		14000	140	35	35	175							
415 153		do			P	900 " "		8850	5450		14000	140	35	35	175							
418 148		James Shank Evans			P	800 1890 1		9050	2950		12000	120	30	30	150					150		
417 146		Ida Beatrice Evans wife of Herbert Darlais		255 University	P	1600 1890 2		9100	2900		12000	120	30	30	150		150	154				
418 142		Samuel Elizabeth Evans wife of John X Reddy		255 University	P	1600 " "		9500	2800		12000	120	30	30	150		150	154		do Barbara Keurose Graham wife of William Curney		
419 140		Herman Walter Dorkin		259 University	P	2000 1889		12300	12700		25000	250	62.50	62.50	31750		31250	146				
420 138		George E Stephens	Advocate	345 Dorchester	P	2200 1888		12150	12850		25000	250	62.50	62.50	31750		31250	163				
421 136		Jeanne Elizabeth Alta Macfarlane Catherine Nancy Jesse Jerome Sarah Kyle Beatty			P	2200 1887		14900	15100		30000	300	75	75	270		370	220				
St Paul								231720	151980		313700	3127	85.25	86.25	499625		464625	150				

Account No. No. de compte	Str. et No. No. de la Rue	PROPRIETOR PROPRIÉTAIRE	OCCUPATION	ACTUAL RESIDENCE RÉSIDENCE ACTUELLE	Denomination	Rental Loyer	CADASTRE		VALUE-VALEUR		VALUE-VALEUR		One per cent. on Value Un par cent sur la valeur	SCHOOL TAXES-TAXE DES ÉCOLES			TOTAL	REDUCTIONS		Amount Paid Montant payé	C. B. Folio L. C. Folio	Outstanding Dec. 31st Montant dû le 31 Dec.	REMARKS REMARQUES	
							No.	Sub- division	Land Terrain	Buildings Bâtimens	Total Exempt Total Exempt	Total Assessed Total Imposable		25c per \$100.00 Liste No. 1 Catb.	Panel No. 2 Prot. Liste No. 2 Prot.	Panel No. 3 Neut. Liste No. 3 Neut.		No.	Amount Montant					
<i>St Paul</i> 422		<i>Grand Trunk Railway Company of Canada</i>		<i>16^e Rd</i>	<i>N</i>	<i>25000</i>	<i>1753</i>	<i>114300</i>	<i>157980</i>	<i>313900</i>	<i>3837</i>	<i>5837</i>	<i>7500</i>	<i>95925</i>	<i>2625</i>	<i>923</i>	<i>625</i>	<i>625</i>	<i>119625</i>	<i>479625</i>	<i>464625</i>	<i>150</i>		
<i>William</i> 423 99 424 88 425 89 426 70 427 08 428 429 66 430 431 64 432 67 433 60 434 58 435 56		<i>Jesse Joseph</i>	<i>Quart</i>	<i>873 Sherbrooke</i>	<i>P</i>	<i>600</i>	<i>1534 1/2</i>	<i>3900</i>	<i>2100</i>	<i>6000</i>	<i>60</i>	<i>60</i>	<i>75</i>	<i>15</i>	<i>15</i>			<i>75</i>	<i>75</i>	<i>8950</i>	<i>550</i>	<i>322</i>		
<i>Wellington</i> 436 57		<i>William McWally</i>	<i>Marchant</i>	<i>202^e Poul</i>	<i>C</i>	<i>600</i>	<i>1583</i>	<i>24400</i>	<i>600</i>	<i>25000</i>	<i>750</i>	<i>750</i>	<i>6750</i>	<i>6250</i>				<i>21250</i>	<i>31250</i>	<i>257</i>				
<i>Yorville</i> 437 438		<i>Ground Estate James Gill Ross</i>		<i>Quince</i>	<i>P</i>	<i>1537</i>		<i>21450</i>		<i>21450</i>	<i>71450</i>	<i>8364</i>		<i>6362</i>				<i>268124</i>	<i>99687</i>	<i>1516</i>				
<i>Common</i> 439 6		<i>Johann McLennan</i>		<i>Cartierville</i>	<i>P</i>	<i>400</i>	<i>1570 1/2</i>	<i>3500</i>	<i>1100</i>	<i>4600</i>	<i>46</i>	<i>46</i>	<i>1150</i>	<i>1150</i>				<i>5750</i>	<i>11250</i>	<i>906</i>				
<i>Common</i> 440 8 441 19 442 20 443 26 444 34 445 40 446 40		<i>Joseph Honoré Mayrand</i> <i>Sarah Kyle Benny</i> <i>Estate Andrew Allan</i> <i>Sir Hugh</i> <i>James Meldrum and Robert Allan Gentles</i>	<i>Grocer</i>	<i>50 Ontario Avenue</i> <i>103 St. Famile</i>	<i>P</i>	<i>250</i> <i>760</i> <i>280</i> <i>1200</i> <i>1526</i> <i>700</i>	<i>1575</i> <i>1576</i> <i>1577</i> <i>1578</i> <i>1579</i> <i>1579</i>	<i>2400</i> <i>4700</i> <i>3800</i> <i>3200</i> <i>3350</i> <i>19000</i>	<i>2000</i> <i>2800</i> <i>1200</i> <i>3800</i> <i>2300</i> <i>2300</i>	<i>11400</i> <i>7000</i> <i>5000</i> <i>7000</i> <i>3350</i> <i>19000</i>	<i>44</i> <i>70</i> <i>50</i> <i>70</i> <i>2350</i> <i>190</i>	<i>44</i> <i>70</i> <i>50</i> <i>70</i> <i>2350</i> <i>190</i>	<i>11</i> <i>1750</i> <i>1750</i> <i>1750</i> <i>838</i> <i>4750</i>	<i>11</i> <i>1750</i> <i>1750</i> <i>1750</i> <i>838</i> <i>4750</i>		<i>58</i> <i>8750</i> <i>6750</i> <i>8750</i> <i>11884</i> <i>73750</i>	<i>58</i> <i>8750</i> <i>6750</i> <i>8750</i> <i>11884</i> <i>73750</i>	<i>11250</i> <i>8750</i> <i>6750</i> <i>8750</i> <i>279383</i> <i>16250</i>	<i>11250</i> <i>8750</i> <i>6750</i> <i>8750</i> <i>279383</i> <i>16250</i>	<i>906</i> <i>1966</i> <i>6250</i> <i>213</i> <i>313</i> <i>278</i>				
<i>Wellington</i> 447 10		<i>St. Lawrence Waygar Co - Motive Power</i> <i>Meldrum Bros - Proprietors</i>			<i>N</i>				<i>700</i>	<i>700</i>	<i>7</i>	<i>7</i>	<i>175</i>		<i>175</i>			<i>175</i>	<i>175</i>	<i>643</i>	<i>250</i>	<i>625</i>	<i>278</i>	
								<i>551620</i>	<i>600480</i>	<i>902100</i>	<i>9021</i>	<i>9021</i>	<i>225525</i>	<i>10625</i>	<i>152150</i>	<i>62750</i>	<i>1174625</i>	<i>250</i>	<i>1105375</i>	<i>220</i>	<i>1105375</i>	<i>220</i>		
										<i>902100</i>	<i>9021</i>	<i>9021</i>	<i>225525</i>	<i>10625</i>	<i>152150</i>	<i>62750</i>	<i>1174625</i>	<i>250</i>	<i>1105375</i>	<i>220</i>	<i>1105375</i>	<i>220</i>		

Account No. No. de compte	Str et No. No. de la Rue	PROPRIETOR PROPRIETAIRE	OCCUPATION	ACTUAL RESIDENCE RESIDENCE ACTUELLE	Denomination	Rental Loyer	CADASTRE		VALUE-VALUR		VALUE-VALEUR		One per cent. on Value Un per cent sur la valeur	SCHOOL TAXES-TAXE DES ECOLES			TOTAL	REDUCTIONS No. Amount Montant	Amount Paid Montant paye	C.B. Folio L.C. Folio	Out-standing Dec. 31st Montant de le 31 Dec.	REMARKS REMARQUES
							No.	Sub-division	Land Terrain	Buildings Bâtiments	Total Exempt Total Exempt	Total Assesed Total Imposable		25c per \$100.00 Liste No. 1 Cath.	Panel No. 1 Cath. Liste No. 1 Cath.	Panel No. 2 Prot. Liste No. 2 Prot.						
								551 520	600480		902100	1021	795595	10625	152150	62750	1127635	250	1105375		220	
✓ 44775	57 George Bull Boulevard			287 University	P	400 1586 pr 1657		9150	360		9500	95	7375		2375	111751		1157535				
✓ 44856	55 Estate Harriet Elizabeth B. Wilson wid of John B. Watson			621 Sherbrooke	P	900 " NW pr		11800	11500		19000	190	11750		4750	737501		23750772				
✓ 44996	94 The Central Cold Storage Co				N	3100 1535		6000	13000		19000	190	11750		4750	737501		737501650				
✓ 45096	101 King Street	William			N	1539		10000	20000		30000	300	75		75	275						
✓ 451117	111 " "				N	7500 1590 1591		6000	4000		10000	100	75		25	175						
✓ 45299	97 The McClary Manufacturing Co Limited				N	1200 1592 1593 pr		1800	7360		9000	90	7750		2250	117501		200 195				
✓ 45375	" "				"	" "		2200	400		7600	76	650		650	27501						
✓ 45419	" "				"	" "		4100			11000	114	11		11	55						
✓ 45587	James Meltdrum and Robert Allan Gaultie The National Coal and Co			108 St. Famille	P	1590 pr		1200	1300		3500	75	675		625	31751		3125 375				
✓ 456 "	" "	Wellsington			N	Motive Power			300		300	3	75		75	2751					375	
	King Street																					Valuation Wellington
✓ 457	63 Paul Galibert			81 Cherrier Laperte	P	1566 pr					3600											
✓ 45835	James Meltdrum			103 St. Famille	P	300 1585 NW pr		1700	700		2400	24	6		6	30		5725 275				
✓ 45931	" "			" "	P	" 88-		1700			1700	17	425		425	712501						
✓ 46029	Estate Rosa B Smith				P	600 1589 pr		4100	3000		6000	60	15		15	75		11250761				
✓ 46191	" "				P	" "		1900	1100		3000	30	750		750	27501						
✓ 46220	Miss Elizabeth Watson		(corp)	56 Simpson	P	500 1564		11300	2700		7000	70	1750		1750	87501		8750 249				
✓ 463 "	The Starke Cooperative Co				N	Motive Power			400		400	4				5		5 546				
✓ 46431	George S. Bunch		Foundry		P	900 1560		11000	4000		18900	189	11720		4725	286201		23620 1772				
✓ 46511	54 Agnes Elizabeth Baudouin wid of Eliou Lewis King				P	1400 1559 pr		12600			12600	126	3150		3150	157501		15750 278				
✓ 46628	Meltdrum Bros Robert Meltdrum James Meltdrum jr			13 Souvenir 103 St. Famille	P	500 1565 pr		1500			1500	15	375		375	187501		1875 478				
✓ 46786	58 Peter Lyall	Wellington			P	870 1546		5500	1500		8000	80	70		20	100					100	
✓ 46898	104 Samuel Hamilton Cochrane			100 Cole Des Hayes Road	P	Motive Power			1000		19000	190	11750		4750	737501		23750 206				
✓ 469106	115 Lovell and Christinas Limited	William			N	1598		6800	30000		36800	368	92		92	460		460 1152				
								657290	718430		1125700	11257	257425	10625	179925	90875	1407125	250	13745		32175	22175

Account No. No. de compte	Str et No. No. de la Rue	PROPRIETOR PROPRIETAIRE	OCCUPATION	ACTUAL RESIDENCE RESIDENCE ACTUELLE	Denomination	Rental Loyer	CADASTRE		VALUE-VALUR		VALUE-VALUR		One per cent. on Value Un par cent sur la valeur	SCHOOL TAXES-TAXE DES ECOLES				TOTAL	REDUCTIONS		Amount Paid Montant payé	C. E. Folio L. C. Folio	Outstanding Dec. 31st Montant dû le 31 Dec.	REMARKS REMARQUES		
							No.	Sub-division	Land Terrain	Buildings Bâtimens	Total Exempt Total Exempt	Total Assessed Total Imposable		2 1/2 per \$100.00	Panel No. 1 Cath. Liste No. 1 Cath.	Panel No. 2 Prot. Liste No. 2 Prot.	Panel No. 3 Neut. Liste No. 3 Neut.		No.	Amount Montant						
470 133		Jewell and Christinas	Limited			600		657270	713430	1125700	11257	11257	281425	10625	179925	90875	1407125	250	13740	13740	32375					
471 117		Hubert R Ives & Co	Foundry	100 S. Mark		1000			9200	7500	75	75	1175	10625	179925	90875	1407125	250	13740	13740	4375	1152				
472 Ground		Peter Lyall	Contractor	145 Bishop		1600			3500	16500	165	165	4175	4125		70625				20625	345					
473 91		Estate Colui Campbell				1595			1100	11500	115	115	1175	1125		5625					5625	883				
474 63		Agnes Elizabeth Budgeon widow of Edward Henry King				500			200	6000	60	60	15	15		75					75	278				
35		George S. Brush				1500			4000	44000	44	44	4750			73750					23750	1146			Value on King	
475 19		The Canadian General Electric Company Limited				1200			7500	19000	190	190	4750			4750					23750	1146				
476 8		Do				3600			30000	53000	530	530	13750			13250					66250	112				
477 33		The Great North Western Telegraph Co				370			1600	16000	16	16	1175			5625					5625	110				
478 110		Estate Duncan John Macdonald & Stewart Macdonald (as admors)				90			2600	2600	26	26	650			650					3250	101				
479 118		George S. Brush				300			600	6000	60	60	15	15		75					75	277				
480 54		The Royal Electric Company				3500			30400	108000	1080	1080	270			270					1350	255				
481 64		William Smith	Coach	56 Simpson		700			3200	8000	80	80	70			20					100	249				
482 99		The Royal Electric Company				500			5000	10000	100	100	75			25					175	4633	6250	255		
483 105		Elizabeth Cathleen Jarvis widow of Thomas Darling		99 Drummond		500			4400	13000	130	130	30			30					150	173				
484 114		Hubert R Ives	Foundry	100 S. Mark		500			2900	6800	68	68	1575			1575					7875	345				
485 120		Do				500			5300	11000	110	110	2750			3750					13750					
486 126		Hubert R Ives				500			1300	5500	55	55	1375			1375					6875	345				
125		Samuel Corbison		81 Mansfield		1751			2600																	Value on Wellington
125		Hubert R Ives		100 S. Mark		1752			2600																	Value on Wellington
157		Do				1200			2700	6000	60	60	15			15					75	345				Value on Wellington
487 115		Do				1750			4000	14000	140	140	35			35					175					
488 117		Do				1749			4000																	
489 79		The Royal Electric Company				1547			11300	29000	290	290	7250			7250					36250	255				
490 55		Estate Duncan John Macdonald				400			4500	4500	45	45	1125			1125					5625	204				
491 115		Do				300			3400	3400	34	34	850			850					4250					
113		Elizabeth Jean Hauley wife of Patrick C. Shannon				650			936030	1493000	14730	14730	368250	10625	2090	10625	1641250	65			1789875	44875				Value on Commons
Common								786970	936030	1493000	14730	14730	368250	10625	2090	148625	1641250	65			1789875	44875				

Valuation and Assessment Roll of Immoveable Property
Role d'Evaluation et de Contribution Foncière

and School Taxes for the year commencing the 1st of May 1903.
et Taxe des Ecoles pour l'annee commençant le 1er Mai 1903.

Account No. No. de compte	Str et No. No. de la Rue	PROPRIETOR PROPRIETAIRE	OCCUPATION	ACTUAL RESIDENCE RESIDENCE ACTUELLE	Denomination	Rental Loyer	CADASTRE		VALUE-VALEUR		VALUE-VALEUR		One per cent. on Value Un par cent sur la valeur	SCHOOL TAXES-TAXE DES ECOLES				REDUCTIONS No. Amount Montant	Amount Paid Montant paye	C. R. Folio L. C. Folio	Outstanding Dec. 31st Montant dû le 31 Dec.	REMARKS REMARQUES
							No.	Sub-division	Land Terrain	Buildings Bâtimens	Total Exempt Total Exempt	Total Assessed Total Imposable		25c per \$100.00	Panel No. 1 Cath. Liste No. 1 Cath.	Panel No. 2 Prot. Liste No. 2 Prot.	Panel No. 3 Neut. Liste No. 3 Neut.					
						724970			936030		1473000	14730	561450	1265	2090	148625	1641250	65	1789875	44875		
Common	49277	William John Collins White		22 Prince	P	260 1538		2500	2500		14730	55	1275		1375	61751		6875361				
	49324	30 Elizabeth Jane Mulvey wife of Patrick C Shannon	Accountant	32 St. Agnes	C	300 1538 a		2500	1500		4000	40	10	10		50						
	49437	36 Lazarus Cohen & Hyer Cohen	Coal dealers		P	400 1539 1565 1540 pt		9900	3100		14200	14	2350		3350	179301		17740323				
	495111	116 Lyman Sons & Co Estate Henry Lyman Henry St " " " "			P	1510 pt		5000	16000		21000	710	5250		5250	767501		26500316				
	49650	54 Estate Duveau John Macdonald			P	350 1511 1533		4600	1100		5000	50	1750		1250	67501		9125001				
	49756	55 Do			P	120 1542		2500			2800	73	575		575	71751						
	49860	67 Adams Vockert			P	330 1543		2500	4200	X	5500	55	1375		1375	61751		6675608				
	49968	70 Estate Duveau John Macdonald			P	300 1511 pt		1500	800		2500	73	575		575	71751		2875001				
Wellington	5100105	106 James Spiers St			P	450 1611		3600	1400		5000	50	1750		1250	67501		6250152				
	510108	116 Mary Helen O'Loughlin Thomas Mulvey Junr			P	150 1627 pt		1500	700		2500	73	675	625		21751				3125		
	5102111	115 George E. Rowe			C	400 1613		3000	1000		4000	40	10	10		50		50	175			
	510220	(25) Estate Martin O'Loughlin			C	200 "		1000	1500		2500	73	675	625		31751				3125		
Ottawa	5103124	130 John Mansfield Edward Mansfield Elizabeth " wife of Daniel White Catherine " " James Cochran Mary Jane Mansfield			C	370 1745		1400	2000		3400	34	850	850		47501		0250200				
	5104137	Estate James C. Connolly			C	100 1747		1000	300		1300	13	325	325		16751				1625		
	5105131	156 Robert A. Lee	Foundry	100 St. Mark	P	400 1741 1740		2500	5500		5000	80	70		30	100		100	345			
	5106140	116 Thomas Mulvey			C	150 1729		1400	500		2200	27	550	550		77501				2700		
	5107146	Do			C	175		2500	400		2700	27	675	675		33751				3375		
	5108148	154 Estate Patrick Brennan			C	300 1737 pt		2300	700		3000	30	750	750		37501				3750		
	5109154 p. 160	Do			C	600 "		1600	3400		5500	35	1375	1375		61751				6175		
William St Luke							834970		983930		1599900	15729	392725	184	222	1966125	65	1881125	745			
											1572900	15729	393225	184	222	1966125	66	188125-				

Valuation and Assessment Roll of Immoveable Property
Role d'Evaluation et de Contribution Foncière

and School Taxes for the year commencing the 1st of May 1903.
et Taxe des Ecoles pour l'année commençant le 1er Mai 1903.

Account No. No. de compte	Str. et No. No. de la Rue	PROPRIETOR PROPRIÉTAIRE	OCCUPATION	ACTUAL RESIDENCE RÉSIDENCE ACTUELLE	Denomination	Rental Loyer	CADASTRE		VALUE-VALEUR		VALUE-VALEUR		SCHOOL TAXES-TAXE DES ÉCOLES			TOTAL	REDUCTIONS		Amount Paid Montant payé	C. B. Folio L. C. Folio	Outstanding Dec. 31st Montant dû le 31 Dec.	REMARKS REMARQUES
							No.	Sub-division	Land Terrain	Buildings Bâtimens	Total Assesmt Total Imposable	One per cent. on Value Un par cent sur la valeur	25c per \$100.00	Panel No. 1 Cath. Liste No. 1 Cath.	Panel No. 2 Prot. Liste No. 2 Prot.		Panel No. 3 Neut. Liste No. 3 Neut.	No.				
St Paul ✓ #110177	173	Patrick McCreary Sr				450	1756	1546	1500	700	15729.00	15729	3937.25	184	2262	14862.5	19661.25	65	18877.75			
Wellington - 161		Estate Patrick Brennan				120	1785											65				Value on Wellington
✓ #111147	145	Patrick John Brennan Margaret Mary Elizabeth				100	1734		1700		1700	17	475	425			7175.1		2125.233			
✓ #112143	141	Estate Christiana Scott wid of Hugh O'Neil				130	1733		1000	200	1000	17	3	3			15		4625.243			
✓ #113139	135	do				210	"	"	1400	600	2000	25	675	625			375.51					
✓ #114133		Joseph Quinn Sr	Lee dealer	79 abans field		600	1732		1300	1700	3000	30	750	750			375.51		13750.708			
✓ #115		do	"	"			1731 NW 1/4		2300	1700	4000	40	10	10			50					
✓ #116129		do	"	"			" SE 1/4		2800	1700	4000	40	10	10			50					
✓ #117127	121	Alice Downey wife of Joseph McCreary & Mary Downey				500	1730		2800	2000	5000	50	1750	1250			675.01		6250.144			
Ottawa ✓ #118115	114	George Esplan	abans ft			1100	1614		8000	10000	19600	196	49	49			745		245.782			
✓ #119107	101	James Speers Sr				530	1615		2400	3600	6000	60	15	15			75		75.156			
✓ #12099	93	do				440	"	"	2400	3100	5500	55	1375	1375			6175.1		6875.156			
Wellington - 177		Estate Duncan John Macdonald				300	1530	1530														Value on Wellington
✓ #12169	67	Robert S. Thompson	Book keeper by trade			350	1531	1531	2300	200	2500	25	625	625			2175.1		3125.1276			
✓ #12265	61	Estate Christiana Stevenson wid of John Sutherland James Sutherland				130	1532	1532	2300	200	2500	25	625	625			2175.1		3125.301			
✓ #12359		Mary Corse wid of Henry Legrand				300	1534		5000		5000	50	1250	1250			675.01		6250.337			Value on Penner
- 39		J. Cohen & son Lazarus Cohen Lyon Cohen				450	1535	1535														
✓ #1243	29	Sarah Kyle Reany				600	1536		4900	2600	7500	75	1875	1875			9375.1					9375
Common ✓ #12516		J. R. Weir James Campbell Weir Robert Smith Weir				150	1530		3200	1300	4500	45	1125	1125			3625.1		5625.1530			
Brennan ✓ #126		William Meldrum & John Meldrum				100	1524		2300		2300	23	575	575			2175.1		2875.1796			
✓ #12731	53	Margaret Watson Ferris wife of John Torrance				600	1525		4600	1900	6500	65	1625	1625			8175.1		8125.203			
✓ #12810	44	George Gault Thorpe				570	1526		4500	2000	6500	65	1625	1625			8175.1		8125.296			
✓ #12916	58	Estate Duncan John Macdonald				530	1527		4600	400	5000	50	1250	1250			675.01		6250.207			
✓ #13060	68	Janet Aitken wid of George Macdonald Ellen Aitken wife of John Morrison				350	1523		2800	1100	3900	39	950	950			475.01		4750.247			
✓ #13177	74	Estate Duncan John Macdonald				200	1529		900	500	1400	14	350	350			175.01		3875.207			
Wellington ✓ #13290	97	do				160	1617		1200	500	1700	17	425	425			2175.1					
									909170	1021630	1679810	16798	419950	25040	246275	147625	2094050	65	2002975		90375	
											1679800	16798	419950	25050	246275	148625	209730	65	2002975		90375	

Account No. No. de compte	Str et No. No. de la Rue	PROPRIETOR PROPRIETAIRE	OCCUPATION	ACTUAL RESIDENCE RESIDENCE ACTUELLE	Denomination	Rental Loyer	CADASTRE		VALUR-VALEUR		VALUE-VALEUR		One per cent. on Value Un par cent sur la valeur	SCHOOL TAXES-TAXE DES ECOLES				TOTAL	REDUCTIONS No. Amount Montant	Amount Paid Montant payé	C. B. Folio L. C. Folio	Outstanding Dec. 31st Montant dû le 31 Dec.	REMARKS REMARQUES
							No.	Sub-division	Land Terrain	Buildings Bâtimens	Total Assessed Total Imposable	25c per \$100.00		Panel No. 1 Cath. Liste No. 1 Cath.	Panel No. 2 Prot. Liste No. 2 Prot.	Panel No. 3 Neut. Liste No. 3 Neut.							
								49170	102150		169900	16798	1199.50	250.50	2462.75	14802.5	70999.50	65	20028.75		903.70		
✓ 4133 94	98 James Spiers St		Gent	98 Duke	P	330	1699		4500	2000	6500	65	16.25		16.25		817.50		812.50	15.00			
✓ 4134 106	George Exlie		Manufact		P	310	1630 ft		3800	3000	3800	75	6.25		6.25		312.50		176.25	282.00			
✓ 4135 110	do		"		P	150	"		500	1500	3000	70	5		5		75						
✓ 4136 119	do		"		P	300	"		1200	4200	4000	40	10		10		50						
✓ 4137 126	do		"		P	120	"		2100		2100	71	5.25		4.25		76.25						
✓ 4138	do		"		P	160	1621		3500		3500	35	8.75		8.75		437.50						
Ottawa																							
✓ 4139 130	Thomas Thoroton		Gent	130 Duke	P	140	1727 ft		1500		1500	15	3.75		3.75		117.50		187.50				
✓ 4140 132	188 Michal O'Kara St				C	250	"		2200	1800	3800	35	9.75	8.75			437.50				43.70		
✓ 4141 135 1/2	Joseph Quinlan St		In depts	79 St-Amfield	C	530	1726		2800	1700	4000	40	10	10			50		147.00	75			
✓ 4142 140	do		"	"	C	370	1725		2800	1800	3800	38	9.50	9.50			475.00						
✓ 4143 150	do		"	"	C	530	1724 ft		1200	2800	4000	40	10	10			50						
✓ 4144 156	155 Thomas P Stafford				C	240	1723 ft		1300	1100	2400	74	6	6			30		30	148.00			
Millium																							
✓ 4145 199	195 Elizabeth Champagne wid of Dominique Rivaire				C	340	1720 ft		1100	1500	2600	76	6.50	6.50			375.00				32.00		
✓ 4148 191	157 John Stutley St				C	220	1719		2500	200	2500	75	6.25	6.25			317.50		312.00	18.00			
✓ 4147 185	179 Edward Henry Kennedy				C	180	1718		2800	200	2800	75	6.25	6.25			217.50		72.00	24.00			
✓ 4148 177	do				C	250	1717		2300	900	3200	37	9	8			40						
✓ 4149 163	Edward J Masell				P	1000	1716		5500	8500	14000	140	35	35			175		170	210.00			
✓ 4150	United Shoe Machinery Co Limited of Canada				N		Motive Power			700	700	7	1.75			175		87.50	630	8.75			
Ottawa																							
✓ 4151 153	149 Thomas Corroy		Traded	105 Duchonnie	C	130	1627 ft		2500	700	3000	30	7.50	7.50			375.00	6.25			31.20		
✓ 4152 139	135 Estale John M Donnell p				C	290	1625		2500	700	3200	37	9	8			40		40	35.00			
✓ 4153 133	Estale Duncan John Macdonald				C	260	1624 ft		2300		2300	73	5.25		5.25		717.50		60	20.00			
✓ 4154 131	do				C	570	"		2300	300	2800	75	6.25		6.25		317.50						
✓ 4155 123	Andrew Cullinan				C	120	1625		1100	700	1800	18	4.50	4.50			77.50				22.00		
✓ 4156 121	do				C	210	1624		1100	700	1800	18	4.50	4.50			77.50				22.00		
✓ 4157 117	113 Michael O'Kara St				C	260	1627		2300	2200	4500	45	11.25	11.25			562.50				66.20		
✓ 4158 111	107 Estale Duncan John Macdonald				P	220	1625 ft		2700	500	3000	30	7.50		7.50		375.00		128.75	20.00			
✓ 4159 05	do				P	70	"		300	100	400	4	1		1		5						
Wellington																							
✓ 4160 77	71 do				P	210	1579 ft		1200	1100	2300	73	5.25		5.25		787.50						
✓ 4161 69	61 do				P	390	1573 ft		4600		4600	46	11.50		11.50		575.00						
✓ 4162 55	43 Pascal Armesse St				C		1514		4500		4500	45	11.25	11.25			562.50		86.20	17.00			
✓ 4163 41	39 Margaret W Ferris wife of John Torrance			1 Beaver Hall square	P		1515		4600		4600	46	11.50		11.50		575.00		57.50	20.00			
Bromont																							
✓ 4164 33	39 James Campbell Wid Robert Sulek Wid				P	500	1517 ft		500	1300	1800	18	4.50		4.50		77.50		110	15.30			
✓ 4165 25	do				P		1515 ft Motive Power		4800	1700	7000	70	17.50		17.50		875.00						
Common																							
✓ 4166 14	Montreal Cotton & Wood Waste Company Samuel Edward Lichterkin				N		1504 ft		2600		2600	76	6.50		6.50		375.00		32.50	20.00			
✓ 4167 16	25 R C Jamieson & Co Limited		Manufact		N		1505		7100	4900	17000	170	42.50		42.50		717.50		12.50	16.00			
✓ 4168 11	(16) Catherine Dougherty wid of William C White Hugh Wallace p			48 Duppep Manufact 46 Bromont	P	250	1506		3400		3400	34	8.50		8.50		475.00		42.50	27.00			
								9975.70	11681.30		18154.00	18154	4535.80	362.75	2632.75	1537	22692.80	80	21500.00		1112.50		
											18154.00	18154	4535.80	362.75	2632.75	1537	22692.80	50	21500.00		1112.50		

Valuation and Assessment Roll of Immoveable Property
Role d'Evaluation et de Contribution Foncière

and School Taxes for the year commencing the 1st of May 1903.
et Taxe des Ecoles pour l'année commençant le 1er Mai 1903.

Account No. No. de compte	Str et No. No. de la Rue	PROPRIETOR PROPRIÉTAIRE	OCCUPATION	ACTUAL RESIDENCE RÉSIDENCE ACTUELLE	Denomination	Rental Loyer	CADASTRE		VALUE-VALEUR		
							No.	Sub-division	Land Terrain	Buildings Bâtimens	
516942	57	Robert Gaudet jr	Manufact			1500	1507	9000	5570	997570 1068830	
517054		Pascal Amesse Sr				350	1505	4600	1500		
517157	60	do				600	1509	3500	11000		
517264	68	Michael Fitzgibbons				340	1511 ft	1100	2400		
5173100	107	Alexander Kennedy				600	1629 ft	2800	2200		
5174100		Standard Tire Ware Co					Motive Power		500		
5175110	115	Michael O'Kara Sr				500	1630	4600	2400		
5176120	118	George Maybury		Master Carter 120 Nazareth		500	1631	4500	1500		
5177130	134	Estate Duncan John McDonald				360	1632	2200	800		
5178136	142	Robert Lee	Trader	136 Nazareth		300	1633	2500	1700		
5179177		George Caplin				360	1714	8700			
5180174		Estate James C Connolly				140	1713	1100	2400		
5181176	175	do				360	1712	1000	1800		
5182150	156	Edward K Kennedy				160	1711	2300	1900		
5183194	197	Thomas Courcy				390	1709	2500	500		
Brennan											
Nazareth											
518428		William Courcy James Campbell & Robert Smith Heir } "J. & R. Heir"			P.A.	1571 ft		500	500		
5185	17	James Williams on Val				360	1537				
518625		William Melbourne & Co William " John "	Trades			460	1573 ft 1572 "	1900	2800		
518625		do					1546 ft	2000	3000		
Nazareth											
							1647270	1113550			

VALOR-VALEUR		One per cent. on Value Un par cent sur la valeur	SCHOOL TAXES-TAXE DES ECOLES			TOTAL	REDUCTIONS		Amount Paid Montant payé	C.B. Folio L.C. Folio	Outstanding Dec. 31st Montant dû le 31 Dec.	REMARKS REMARQUES
Total Exempt Total Exempt	Total Assessed Total Imposable		Panel No. 1 Cath. Liste No. 1 Cath.	Panel No. 2 Prot. Liste No. 2 Prot.	Panel No. 3 Neut. Liste No. 3 Neut.		No.	Amount Montant				
1815400	18154	1%	453750	36875	263275	7527		21500		111200		
19000	190		11750		4750			28750782				
16000	160		40	40				18700190				
3500	35		875	875				4375722				
4500	45		1125	1125				16202262				
500	5		425		125			625		625		
7000	70		1750	1750				19504		8750		
8000	80		15		15			46	303			
3000	30		750		750			3750204				
4000	40		10	10				50	369			
8700	87		2175		2175			10875782				
3500	35		875	875				4375		4375		
2500	25		625	625				3125		3125		
1200	12		1050	1050				23250		240		
2500	25		625	625				3125		3125		
Nazareth												
1000	10		250		250			12501532				
3500	35		875	875				106251792			Value on Commerce	
5000	50		1250	1250				67504				
1909800	19098		477450	47675	227500	153825		2389251	9200	2249875	128125	
74			294					2774				
1909500	19098		477450	47675	227500	153825		2389250	9250	2249875	128125	

Valuation and Assessment Roll of Immoveable Property
Role d'Evaluation et de Contribution Foncière

and School Taxes for the year commencing the 1st of May 1903.
et Taxe des Ecoles pour l'année commençant le 1er Mai 1903.

Account No. No. de compte	Str et No. No. de la Rue	PROPRIETOR PROPRIÉTAIRE	OCCUPATION	ACTUAL RESIDENCE RÉSIDENCE ACTUELLE	Denomination	Rental Loyer	CADASTRE		VALUR-VALEUR		VALUR-VALEUR		One per cent. on Value Un par cent sur la valeur	SCHOOL TAXES-TAXE DES ÉCOLES			TOTAL	REDUCTIONS		Amount Paid Montant payé	C.B. Folio L.C. Folio	Outstanding Dec. 31st Montant dû le 31 Déc.	REMARKS REMARQUES	
							No.	Sub-division	Land Terrain	Buildings Bâtimens	Total Assessed Total Imposable	25c per \$100.00		Panel No. 1 Cath. Liste No. 1 Cath.	Panel No. 2 Prot. Liste No. 2 Prot.	Panel No. 3 Sect. Liste No. 3 Sect.		No.	Amount Montant					
✓ 520757	60 James Scott					260	1144 ft	2000	500	1120820	1176150	25000	2.2	51550	54125	296425	1610	9559750	2500	23920	1725			
✓ 520869	60 do					200	1495	2300	500			3500	1.5	625		625		31750		6625	269			
✓ 520947	154 Estab Ducaup John McDonald (37.91 Ottawa)					1160	1703	6900	3100			10000	1.0	75		25		175		125	200			
✓ 521036	160 James A Leuttle					210	1702	2500	200			3500	1.4	625		625		31250		3125	380			
✓ 521177	176 McJames Robertson Co Limited					850	1701 1695	7300	1300			8500	1.1	7125			2135	106250				10625		
✓ 521275	200 } 175 } <i>Ann Street</i>					3400	1646 1607 1649 1700	17800	20200			38000	2.1	95			75	1175				470		
✓ 521373	171 Protestant School Commissioners					560	1690 1693	5400	8000			14000												
✓ 5214	73 71 Anna Mills wid of John Bailey Montreal Gas Company					170	1483					800	.8	7			2	10		10	255		Value on Wellington	
✓ 521561	59 Montreal Warehousing Co					180	" "	800	1000			3000	.7	5			5	75		25	163			
✓ 521657	100 Dominion Transport Co Limited					100	1490	9100	900			10000	1.0	75			25	175		535	75	12		
✓ 5217	1491 do							2700				2700	.77	675			675	33750						
✓ 521830	1800 1486 ft 1485 ft 1486 ft					1800		12600	17400			30000	2.0	75			75	375						
✓ 521986	97 James Ainslie Robertson Alexander Ainslie " James MacNeil " Alexander Woods Grace Ainslie Ainslie Robertson John Morris Newry " Charles Millan "					600	1652 ft 1700 ft	2800	7100 900			18000	1.0	75			25	175				125		
✓ 5220	1400 do							1400	1400			1400	1.4	350			350	17500				1700		
✓ 522194	100 James McDonald					360	1651	1800	1800			3100	2.1	775	775			38750		7375	282			
✓ 5222102	1800 do					210	1650	1800	1000			2800	1.6	7	7			25						
✓ 5223106	108 William Lacey Maltby					250	1609 ft	1800	500			2300	.73	575		575		71750		2875	307			
✓ 5224110	114 Estab Robert Hamilton do					980	" "	7400	8000			16000	1.6	40			40	700	1659	50	150	341		The Mount Royal Laundry Coy Ltd.
✓ 522518	65 Shannon Montreal Gas Company					500	1648	10700	1300			13000	1.2	30			30	150		150	255			
✓ 5226168	162 Edward A Kennedy					360	1691 ft	3700	3300			7000	.7	1750	1750			87500		8700	200			
✓ 5227184	194 Peter Donohue					540	1690	2700	4800			7500	.75	1175	1875			93750				9375		Value on Wellington
✓ 5228	280 234 Kerboth B Ames (150)					420	1689 ft																	
✓ 5229	500 do Frederick Francis Powell					500	" "	6200	1300			7500	.75	1175		1875		93750		9375	350			
								1228920	1261880			264000	2.256	556400	59225	305825	191350	2787000	14450	25125		255250		
								264000	2228600			22256	2.256	556400	59225	305825	191350	2782000	14250	25125		255250		

Account No. No. de compte	Str et No. No. de la Rue	PROPRIETOR PROPRIETAIRE	OCCUPATION	ACTUAL RESIDENCE RESIDENCE ACTUELLE	Denomination	Rental Loyer	CADASTRE		VALUR-VALEUR		VALUR-VALEUR		SCHOOL TAXES-TAXE DES ECOLES				TOTAL	REDUCTIONS		C.B. Folio L.C. Folio	Outstanding Dec. 31st Montant dû le 31 Dec.	REMARKS REMARQUES		
							No.	Sub-division	Land Terrain	Buildings Bâtimens	Total Assesed Total Imposable	One per cent. on Value Un par cent sur la valeur	25c per \$100.00	Panel No. 1 Cath. Liste No. 1 Cath.	Panel No. 2 Prot. Liste No. 2 Prot.	Panel No. 3 Neut. Liste No. 3 Neut.		No.	Amount Montant				Amount Paid Montant payé	
5228125	125	Joseph Cyrilus Edalok		26 Ontario Avenue	C	160 1659/4		170	1730	3200	77	550	550		7750									
5229108	108	Kerben B Ames			P	640 " "				6000	60	15		15	75								Value on Callahan	
523097	97	Elizabeth Lucy Murphy wife of John James O'Haherty Estate Catherine O'Haherty widow of Michael Murphy			C	160 1688		1600	600	3200	77	550	550		7750									
523195	95	Joseph A Perias		Baker 89 Shannon	C	270 1687		1300	3200	4500	45	1125	1125		5675									
5232098	98	No			C	500 1686		1400	3600	5000	50	1250	1250		6750									
5233111	111	William Lacey Martby		908 Sherbrooke	P	200 1686		1400	300	1700	17	425		425	2175									
523433	33	Robert Wm Lulimus		Master Barber 53 Shannon	P	320 1685 a		1300	2900	3500	35	875		875	4375									
523523	23	Henry Ann Michau wid of Michael Lurlong James James Lurlong Stephen "		23 Shannon	C	110 1685		1400	500	1900	19	475	475		2375									
523671	71	William Lerlie Boyron Cyrus Marcon " Ella " Rachel " wife of Richard Samuels John Thompson Boyron Campbell G " George L " "			P	1684		2100	2100	4200	42	1050		1050	5750									
52376	76	Montreal Gas Company			N	450 1665		8700	3300	11000	110	2750		2750	13750									
523846	46	Estate James Norton			P	120 1664		1300	200	2000	70	5		5	75									
523948	48	Edward Donnelly			C	130 1663		900	100	1000	10	250	250		1250									
524050	50	John Muller			C	100 1667		900	100	1000	10	250	250		1250									
524151	51	Morse Brabant		Cartier 58 Shannon	C	310 1660		1600	500	2100	21	525	525		2625								Morse Brabant, Cartier, 58 Shannon	
524257	57	Montreal Gas Company			N	1659/4		3200		3300	32	8		8	110									
524366	66	Thomas Kuisella & al			C	450 1688 11657		1300	3700	5000	50	1250	1250		6250									
524511	11	Montreal Gas Company			N	350 1684		8300		8500	85	2125		2125	10625									
524691	91	Elizabeth Costello wife of Patrick A. Bayne Bridget Costello			C	200 1683		1600	400	2000	70	5	5		25									
5247107	107	Joseph A Perias		Grocer 89 Shannon	C	480 1687		1700	4300	6000	60	15	15		75									
524808	08	No			C	410 1681		3300	1700	5000	50	1250	1250		6250									
5249116	116	John Fernandez			C	270 1680/4		1700	700	2400	24	6	6		30									
5250120	120	No			C	130 " "		1500	700	2000	70	5	5		25									
									1228720	1261880	230960	23096	5774	702	310175	177025	288900	16875	2604375	265950				
									1228720	1261880	230960	23096	5774	702	310175	177025	288900	16875	2604375	265950				

Account No. No. de compte	Str et No. No. de la Rue	PROPRIETOR PROPRIETAIRE	OCCUPATION	ACTUAL RESIDENCE RESIDENCE ACTUELLE	Documentation	Rental Loyer	CADASTRE		VALU—VALUR		VALU—VALUR		One per cent. on Value Un par cent sur la valeur	SCHOOL TAXES—TAXE DES ÉCOLES			TOTAL	REDUCTIONS		Amount Paid Montant payé	C. H. Folio L.C. Folio	Outstanding Dec. 31st Montant dû le 31 Dec.	REMARKS REMARQUES	
							No.	Sub- division	Land Terrain	Buildings Bâtimens	Total Exempt Total Exempt	Total Assessed Total Imposable		25c per \$100.00	Panel No. 1 Cath. Liste No. 1 Cath.	Panel No. 2 Prot. Liste No. 2 Prot.		Panel No. 3 Neut. Liste No. 3 Neut.	No.					Amount Montant
1282290 1292210																								
<i>Notre-Dame</i>																								
5251	155	<i>Keith Paton & J. J. L. L. L.</i>				250			2900	1100		4000	110	10				20	16875	2604375		168750		
<i>Wellington</i>																								
5252	157	<i>The Wilson Company</i>				110			1900	2000		4000	110	10			10	50				50	319	
5253	149	<i>Est. St. Thomas Mullin</i>				510			1700	900		5600	56	14	14			70						
5254	155	<i>Joseph Hunt</i>		<i>Shoemaker 119</i>		90			1150	50		1200	17	3	3			15				15	192	
5255	133	<i>Julia Shea wife of Daniel Phelan</i>				160			1200	300		1500	15	375	375			18750					18750	
5256	151	<i>John Ahern</i>		<i>Leat 129</i>		340			2300	1500		3800	28	930	930			47500				47500	207	
5257	125	<i>Joseph Hunt</i>		<i>Shoemaker 119</i>		350			2300	300		2500	78	7	7			35				35	1192	
5258	170	<i>Nora Margaret Carroll</i>				590			3500	2500		6000	60	15	15			75				75		
5259	111	<i>Agnes Carroll</i>				1200			3500	2500		11000	110	2750	2750			137500					137500	
(137) (137)																								
<i>Ottawa</i>																								
5260	97	<i>William L. Byrnes & Co.</i>				1671			5500	4500		10000	100	75			25	175					120	
5261	157	<i>Annie Sheppard wife of James S. Lewis</i>				240			1850			1850	1850	463	463			73130				2313	242	
5262	55	<i>André Yvon</i>				760			3700	3800		7500	75	1875	1875			93750				100	1012	
5263	69	<i>do</i>				1110			3700	800		4500	45	1125	1125			56250						
5264	55	<i>Anna Mills wife of John Bailey</i>				490			3650	3357		7000	70	1750	1750			87500				87500	102	
5265	117	<i>Mary Hunter wife of Frederick Fuller</i>				280			1900	900		2800	28	7			7	35				35	792	
5266	111	<i>Catherine McCormack wife of Theodore Westler</i>				320			1400	1100		2500	25	625	625			21750				3120	1712	
		<i>Théophile</i>																						
		<i>Adèle</i>																						
		<i>Rose</i>																						
		<i>Josephine</i>																						
		<i>Augustine</i>																						
<i>Wellington</i>																								
5267	23	<i>James Coakley</i>		<i>32 St. August</i>		1200			5900	10100		16000	160	40			40	700				200	245	
5268	19	<i>Est. St. Thomas Cavahill</i>				1810			8100	15900		24000	240	60			60	300				300	246	
<i>Wellington</i>																								
5269	36	<i>The Union Cold Storage Company</i>				1470																		
5270	40	<i>George Reel Burswood</i>		<i>287 University</i>		100			2800			2800	28	575			575	78750				2875	358	
5271	40	<i>Michael Baker & Co.</i>				550			3000	3000		5000	50	1250	1250			67500				67500	102	
(4) (4)																								
<i>Smith</i>																								
5272	57	<i>Anna Mills wife of John Bailey</i>				380			1454															
5273	67	<i>André Cuthbert</i>				230			1850	550		2400	24	6	6			30					30	
5274	70	<i>Miss Haworth Ryan</i>		<i>477</i>		260			1850	550		2400	24	6	6			30					30	
5275	74	<i>Ellen Blaney wife of Denis Deubee</i>				410			1600	800		2900	29	725	725			36750				36750	221	
5276	74	<i>Patrick Moran</i>				130			1800	300		2100	21	525	525			26250				26250	312	
5277	87	<i>John Curran</i>				370			1800	2700		4500	45	1125	1125			56250					56250	
5278	10	<i>Margaret Ann Galochet wife of John Curran</i>				740			3700	2300		6000	60	15	15			75				75		
1329340 1328910																								
												2452250	2452250	613313	90338	322950	198025	506650	16875	2722188		3275		
												2482250	2482250	613313	90338	322950	198025	506650	16875	2722188		3275		

Account No. No. de compte	Str. et No. No. de la Rue	PROPRIETOR PROPRIETAIRE	OCCUPATION	ACTUAL RESIDENCE RESIDENCE ACTUELLE	Denomination	Rental Loyer	CADASTRE		VALUE-VALEUR		VALUE-VALEUR		One per cent. on Value Un par cent sur la valeur	SCHOOL TAXES—TAXE DES ECOLES				TOTAL	REDUCTIONS		Amount Paid Montant payé	C.R. Folio L.C. Folio	Outstanding Dec. 31st Montant dû le 31 Dec.	REMARKS REMARQUES		
							No.	Sub- division	Land Terrain	Buildings Bâtiments	Total Exempt Total Exempt	Total Assesed Total Imposable		25c per \$100.00 Liste No. 1 Cath. Liste No. 1 Cath.	Panel No. 2 Prot. Liste No. 2 Prot.	Panel No. 3 Neut. Liste No. 3 Neut.	No.		Amount Montant							
Ottawa																										
5277	108	116	Bridget Gilliam wid of John Kannon Michael Kannon Agnes B. Julia A. Catherine			360	1328/1	1250	1250	1359346	1359919	264000	1452250	2413250	613323	90338	324950	3006563	16875	2722188	2722188	3375				
5278	18		Patrick Mc Mahon			360	1322	2500	2200			4500	45	1125	1125			36251								
5279	139		Thomas M. Macley			340	1321	1800	1200			5000	30	750	750			37504								
5280	136	137	Susan Elizabeth Viller wid of William Carson John Carson George Carson Barbara C. Carson Ethel	216 St. Colborne		370	1320	2500	500			2800	28	7		7		35								
5281	134	135	do			380	1319	2500	500			3500	28	7		7		35								
5282	140	146	Susan Elizabeth Viller wid of William Carson			300	1315	2500	500			3500	28	7		7		35								
5283	148		do			120	1317	2500	500			2500	22	575		575		7875								
5284	150	154	do			170	1316 1/2	500	400			900	9	225		225		11754								
5285	156	107	Daniel Gallery	Merchant		340	" "	1250	2050			3500	32	825	825			11254								
5286	188	198	Hugh Paton & Ferdinand Laub Naudkepe	911 Sherbrooke		1750	1308 1/2	14450	18950			33000	320	8750	8250			112501								
Wife & dau																										
- Young -																										
Ottawa																										
5287	147	145	John McKee & Mary Kaudick his wife	Dead		340	1327	1200	1200			3400	24	6	6			30								
5288	143	137	The Canadian Banknote & Security Company	Dead		360	1326	1100	2600			4000	40	10		10		50								
5289	185		Laurence Rossiter			140	1325	1400	200			1600	16	4	4			70								
5290			Grand La Fabrique de la Paroisse de St. Ann				1324 1/2	2050				2050	2050													
5291	137		do			320	" "	1700	6500			8000														
5292			School			480	" "	3550	8450			12000														
Ottawa																										
5293	97		Patrick Shea			200	146 1/2	700	700			1400	14	350	350			1750								
5294	95		James Linton	Carton		50		1400	400			1800	18	450	450			2250								
5295	81	79	John Higgins			440	146 1/2	700	800			1500	15	375		375		1875								
5296	73	78	John Dunn	Carton 71 Young		200	" "	700	1200			1900	19	475	475			2375								
5297	69		City of Montreal (Police Station)			70	1458	1250	6750			8000														
5298	65		Ann Fitzsimmons wife of John Rodgers			250	1457	1400	400			1500	15	375	375			1875								
5299	61	54	James Loral	Carton 61 Young		340	1456 1/2	1400	1400			2800	28	7	7			35								
5300	57	55	Ernest Bradstreet	" 57 "		250	" "	1400	1600			3000	30	750	750			3750								
1407 740 1418 160																										
294050																										
2573050 1533050 232263 77763 322475 199025 316633 16875 2703188 366250																										

1903 St. Ann's Ward
Quartier Ste-Anne
Rue Young Street

Valuation and Assessment Roll of Immoveable Property
Role d'Evaluation et de Contribution Foncière

and School Taxes for the year commencing the 1st of May 1903.
et Taxe des Ecoles pour l'année commençant le 1er Mai 1903.

Account No. No. de compte	Str. et No. No. de la Rue	PROPRIETOR PROPRIETAIRE	OCCUPATION	ACTUAL RESIDENCE RESIDENCE ACTUELLE	Rental Loyer	CADASTRE		VALOR-VALEUR		VALOR-VALEUR				One per cent. on Value Un par cent sur la valeur	SCHOOL TAXES-TAXE DES ECOLES			TOTAL	REDUCTIONS		C. B. Folio L. C. Folio	Outstanding Dec. 31st Montant dû le 31 Dec.	REMARKS REMARQUES
						No.	Sub- division	Land Terrain	Buildings Bâtimens	Total Exempt Total Exempt	Total Assesed Total Imposable	25c per \$100.00	Panel No. 1 Cath. Liste No. 1 Cath.		Panel No. 2 Prot. Liste No. 2 Prot.	Panel No. 3 Neut. Liste No. 3 Neut.	No.		Amount Montant	Amount Paid Montant payé			
530153	11	Catherine Saylor wid of John D. Saylor Margaret Saylor wife of Patrick Broderick	58 Young		300	1453		1400	3100	753 3050	253 5050	633 263	977 63	254 475	1990 25	31 6313	168 75	27 831 88	3663 00				
530233	31	Mary Gilleis wife of Thomas O. Keilly			110	1475		1050	2460	3500	35	875	875			113 75		43 70 171					
530339	13	Margaret M. Carlin Budgetek " " wife of Patrick Schubsky Mary M. Carlin John M. Carlin John M. Carlin	19 Young		891	1472		3000	3000	6000	60	15	15			75		75 1578					
530426	34	Cunningham & Wells John Cunningham William Wells	Maunfts		570	1474		1400	4500	8500	15	2175	2125			106 75			106 20				
530530	57	Daniel Donnelly	Cartier	60 Young	11	1463		1400	1600	3000	30	750	750			27 50 642	20	17 50 363					
530634	60	James Kelly wid of Edward Murphy Felix " " Patrick " "			250	1452		1400	1100	2500	25	625	625			31 75		31 25 1232					
530764		Francis O'Brien			140	1451 pt		700	300	1000	10	750	250			17 50		27 50 239					
530866		do			150	" "		700	500	1200	17	2	3			15							
530968	70 1/2	Julia Shea wife of Daniel Phelan			390	1450		1400	2600	4000	40	10	10			50							
531079	80	Michael M. Goveau			1130	1448 } 1449		1400	3600	5000	50	1750	1250			62 50		62 50 212					
531178	100	William Furlong	Cartier		130	1447		1400	600	3000	70	5	5			75		20 242					
531204		Estate Patrick LarKue Estate Francis " " " backhouse "				1446		1800		1800	18	450	450			77 50			22 50				
5313118	124	Thomas Moore			260	1334		1400	1400	2800	28	7	7			25		67 50 249					
5314126	125	do			290	1323		1500	1100	2600	26	650	650			37 50							
5315130	136	Catherine Moore			210	1323 1/2 pt		1400	1400	2800	28	7	7			25		75 244					
5316138	144	do			260	" st.		1400	1800	3200	32	8	8			40							
5317118	154	Peter M. Keenan & Mary Handrick his wife (conj)			340	1331 pt		2100	3400	5500	55	1375	1375			68 75			68 75				
5318156	160	do			260	" "		650	350	1000	10	750	250			17 50			12 20				
5319167		Mary O'Neil wid of Thomas Galtrey			100	1330 pt } 1342		2100	700	2800	28	7	7			25		35 350					
5320173	217	do			460	" "		1900	5600	7500	75	1875	1875			91 75		53 125 211					
5321216	169	do			2850	1298 } 1299		10650	24350	35000	350	8050	8750			117 50							
								14526 90	14816 10	26367 50	26392 70	6598 13	122 00	3326	1990 25	3290 63	188 75	289 23 13	3998 75	378 75			

Value on Title Deed

Account No. No. de compte	Str. et No. No. de la Rue	PROPRIETOR PROPRIÉTAIRE	OCCUPATION	ACTUAL RESIDENCE RÉSIDENCE ACTUELLE	Demarcation	CADASTRE		VALUR-VALEUR		VALUR-VALEUR		SCHOOL TAXES-TAXE DES ECOLES					TOTAL	REDUCTIONS		C.B. Folio L.C. Folio	Outstanding Dec. 31st Montant dû le 31 Dec.	REMARKS	
						Rental Loyer	No. Sub-division	Land Terrain	Buildings Bâtimens	Total Exempt	Total Assessed	One per cent. on Value Un par cent sur la valeur	25c per \$100.00	Panel No. 1 Cath. Liste No. 1 Cath.	Panel No. 2 Prot. Liste No. 2 Prot.	Panel No. 3 Sect. Liste No. 3 Sect.		No.	Amount Montant				Amount Paid Montant payé
4322107	161	Antoine Robert	William					1452690	1451610	2639250	2639250	659815	122188	3386	199025	3749265	18575	2882375			397875		
4323115	141	John P. Kavanaugh								2639250	2639250	659815	122188	3386	199025	3749265	18575	2882375			397875		
4324139	127	Elizabeth Mary Mahet widow of Daniel Donnelly								6000	60	15	15		75								
4325		Estate Richard Kelly								2900	29	550	550		7950								
4326	104	Michael James Walsh								1900	19	475	475		7375								David Donnelly
4327										3500	35	675	675		31750								3120
4328	104	Michael James Walsh								900	9	225	225		11750								1125 1137
4329	119	Joseph Johnson								900	9	225	225		11750								1125 - 2
4329	104	Thomas O'Connell								3600	36	9	9		45								45 158 6
4330	115	Thomas O'Connell								2600	26	650	650		27500								3200 223
4330	91	Joseph Johnson	Ottawa							1300	13	325	325		16750								35 118 2
4331	89									1500	15	375	375		17750								25 216
4332	87	Charles R. Black								2000	20	5	5		75								25 216
4333	81	John Power								2500	25	625	625		31750								11350 10 24
4334	65									6500	65	1675	1675		87750								50 353
4335	61	Daniel Donnelly								4000	40	10	10		50								50 353
4336	47	Wilson Paterson & Co								18400	184	46	46		730								230 259
4337	39	Denis Cunningham & Wells	Smith							6000	60	15	15		75								75
4338	31									20000	200	50	50		750								200
4339	23	Cunningham & Wells								1700	17	425	425		71750								2125 137 2
4340	34	Patrick Gleason								1500	15	375	375		18750								1875 90 6
4341		Estate Timothy Scantlon								7000	70	1750	1750		87500								8750 299
4342	50	Ellen Burns widow of Daniel Doyle								2000	20	5	5		75								25 304
4343	54	Patrick Flannery								2400	24	6	6		30								8700 307
4344	58	Thomas & Kavanaugh								2800	28	7	7		35								35 124 8 75
4345	61									4000	40	10	10		50								50 366 10
4346	70									2800	28	7	7		35								35 124 8
4347	71	Estate Rosa Burns wife of Fabrice Barbeau								3000	30	750	750		37500								37500
4348	75	Thomas Donnelly								2500	25	625	625		31750								40
4349	87									2800	28	7	7		35								40
4350	86	Estate Patrick Lantini								2800	28	7	7		35								28750
4351	94	Michael J. Sheridan								2800	28	7	7		35								35 321
4352	94	Michael J. Sheridan	Ottawa							2800	28	7	7		35								35 321

St. Ann's Ward
Quartier Ste-Anne
Rue Murray Street

Valuation and Assessment Roll of Immoveable Property
Role d'Evaluation et de Contribution Foncière

and School Taxes for the year commencing the 1st of May 1903.
et Taxe des Ecoles pour l'année commençant le 1er Mai 1903.

Account No. No. de compte	Str. et No. No. de la Rue	PROPRIETOR PROPRIETAIRE	OCCUPATION	ACTUAL RESIDENCE RESIDENCE ACTUELLE	Designation	Rental Loyer	CADASTRE		VALUE-VALUR	
							No.	Sub- division	Land Terrain	Buildings Bâtiments
								1526190	1526410	
✓ 5352116	118	Eileen Mangan Dennis Donnelly				400 1849		1850	1850	
✓ 5353120	122	William Frenchline				120 1848		1850	185	
✓ 5354121	126	Anna Mills John Bailey				260 1847		5700	900	
✓ 5355128	138	do				550				
✓ 5356110	147	Arthur Bessouette	Hotels	140 Murray		290 1846		1950	1750	
✓ 5357111	150	Estelle John Corstine				440 1844 pt		3000	800	
Williams										
✓ 5358160	168	Peter C Brown	Real Estate	9th		700 1843 pt		1400	3600	
✓ 5359170	182	Rosario Garcia				70 1844 pt		2950	550	
		Arthur "				1286 "				
		Donat "								
		Eudicia "								
		Albertine "								
		Armandine "								
		Arselide "								
✓ 5360151		John Thomas Cowart	See dealer			650 1844 pt		3100	2400	
		do				1286 "				
✓ 5361 "		do				100 1844 "		3850		
✓ 5362186	188	Rosario Garcia val				300 1845 "		1100	1100	
✓ 5363190	206	Charles Garcia				600 1844 pt		2150	1850	
		do				1795 "				
Notre-Dame										
Eleanor Street										
Notre-Dame										
✓ 536495	95	Helina Duguay Maxime Gougeon & al				120 1890 pt		500	500	
Lauzon Lane										
✓ 5365120	120	Rosario Garcia				120 1844 pt		500	1000	
		Arthur "								
		Donat "								
		Eudicia "								
		Albertine "								
		Armandine "								
		Arselide "								
✓ 5366601	29	Miss Maud Lidia Park				140 " "		1200	400	
✓ 536791		Marthilde Lefebvre Joseph Distancius				90 1289		600	600	
✓ 536889	85	Josephine Vincent Joseph N Labelle				490 1288		900	8300	
✓ 536933	71	Estelle Charles S Rodier		Foreman by Eleanor		460 1287		3500	1800	
Williams										
✓ 537049	47	Ann Dempsey Alexandre John Moseley				240 1857 pt		700	1800	
✓ 537115	48	do				220 " "		700	1800	
✓ 537211	39	do				220 " "		700	1800	
✓ 537387	53	Elizabeth Desjardis James Malak				270 1856		1400	600	
								1563291	1557160	

VALUR-VALEUR	One per cent. on Value	SCHOOL TAXES-TAXE DES ECOLES			TOTAL	REDUCTIONS		Amount Paid Montant paye	C.R. Folio L.C. Folio	Outstanding Des 31 Dct.	REMARKS REMARQUES
		Total Assesed	25c per \$100.00	Panel No. 1 Cath. L'ite No. 1 Cath.		Panel No. 2 Prot. L'ite No. 2 Prot.	Panel No. 3 Neut. L'ite No. 3 Neut.				
2981550	27.27500	629288	157963	3525	199025	3142938	21620	2990908	464070	464070	
2787180	27.27500	689388	137963	3525	199025	2446738	21620	2990908	464070	464070	Russel Donnelly
3200	27	8	8			40		40	333		
3000	70	5		5		25		25	168		
6000	66	1650	1650			87501		8250	100		
3700	37	925	925			46250		46250	792		
5000	50	1250		1250		67501			6200		
5200	50	1250	1250			67501			6200		
3500	35	875	875			43750			1270		
5600	55	1375		1375		61751		9812	144		
2850	28.50	587		587		77270					
3200	27	550	550			77501			2700		
4000	40	10	10			50			30		
1000	10	250	250			17501			1100	147	
500	5	175	125			6751			620		
1600	16	11		4		20		20	144		
1200	12	3	3			15				15	
4900	49	1050	1050			29501			5200	172	
4800	48	12	12			60		60	303		
3500	35	675	625			27751		9374	237		
3500	35	675	625			27751					
3500	35	675	625			27751					
2000	20	5	5			75			25	234	
2823000	28.234	705150	150213	352612	199025	3574550		21620	30265		
77		945				21620					
2923400	29.234	705150	150213	352612	199025	3574550		21620	30265		

Account No. No. de compte	Str et No. No. de la Rue	PROPRIETOR PROPRIÉTAIRE	OCCUPATION	ACTUAL RESIDENCE RÉSIDENCE ACTUELLE	Denomination	Rental Loyer	CADASTRE		VALUE-VALEUR		VALUE-VALEUR		One per cent. on Value Un par cent sur la valeur	SCHOOL TAXES-TAXE DES ÉCOLES				TOTAL	REDUCTIONS		C.B. Folio L.C. Folio	Outstanding Dec. 31st Montant dû le 31 Déc.	REMARKS REMARQUES		
							No.	Sub-division	Land Terrain	Buildings Bâtimens	Total Exempt Total Exempt	Total Assessed Total Imposable		25c per \$100.00	Panel No. 1 Cath. Liste No. 1 Cath.	Panel No. 2 Prot. Liste No. 2 Prot.	Panel No. 3 Neut. Liste No. 3 Neut.		No.	Amount Montant				Amount Paid Montant payé	
537451	27	David Galloway	Merchant			250	1865	1100	1400	1563290	155160	28234	4623400	28234	105658	150213	106612	199025	3504450	21625	30265	481125			
537525		James Boyd	Carles	25 Eleanor		120	1854	1400	200			1600	16	11	4				20	230					
537619	14	John Skelly				320	"	1400	3100			3500	25	875	875				43750			43750			
537718	18	do				360	1853	1400	3600			5000	50	1750	1250				67500			67500			
537811	7	Patrick Leongrove				160	1852	1400	500			1900	19	475	475				73750		2370	2370			
53792	8	Michael Shea				590	1863	1400	4100			5500	53	1375	1375				61750			61750			
538010	26	James Griffin				750	1864	2000	3500			7500	75	1875	1875				93750		93750	562			
538128	30	Susannah Shields wife of James Philcox				90	1863	1200				1200	12	2	2				15		15	387			
5382	Lot	Robert James O'Connell					1862-2	1800				1800	12	375	325				16750			1620			
5383	"	Alexander P O'Connell					" 1	1500				1500	15	375	375				18750		18750	113			
538418	50	Edward Donnelly	Genl	56 Eleanor		250	1861	1800	400			2200	22	550	550				77500			2700			
538553	60	Alice Ryan wife Michael Quinlan				340	1860	2200	1000			3800	38	950	950				47500			4700			
538661	70	Estate Thomas McCarthy				350	1858	900	3600			4500	45	1125	1125				56750			5620			
538719	70	Mathias Dussault				160	1276	500	900			1700	17	425	425				71750			2120			
538859	98	Estate Francois R Larue				380	1263	1800	6200			8000	80	20	20				100		100	1035			
McLeod Street																									
5389247	215	Miss Marie Rusconi				120	1257	600	600			1200	12	2	3				15			10			Value in hand
5389247	227	221 Estate Charles S Rodier				360	1271	1800	2200			4000	40	10	10				50		50	203			
5389247	213	Miss Catherine Kennedy				460	1279	4800				4800	48	1075	1075				53750		53750	246			
5389247	199	199 Congregational Protestant Fund Society				180	1371	1000	800			1800	18	450		450			77500			2200			Joseph Wilson (not named)
5389247	195	Francois Nil Tremblay				620	1870	1800	3200			7000	70	1750	1750				87500			87500			
5389247	191	Emilda Labrosse wife of Arthur Laniel				630	1869	2200	3300			7500	75	7875	1875				93750			93750			
5389247	189	James Johnston	Genl	189		190	1868	1400	400			1800	18	450	450				77500			2200			
5389247	183	Mary Jordan wife of Michael Maloney				260	1867	1900	300			2200	22	550	550				77500			2700			
5389247		Robert James O'Connell				80	1862	1800				1800	18	450	450				77500			2200			
5389247		do				80	"	1700				1700	17	425	425				71750			2120			
5389247		Thomas Skelly				130	1866	800	200			1000	10	250	250				17500		1200	410			
5389247		Estate James Winstlow				110	"	800	200			1000	10	250	250				17500		1250	51			
5400163	145	James Griffin				1040	1861	3500	8000			11500	115	2875	2875				143750		143750	562			
5401111	184	Michael Shea				570	1865	1100	4900			6000	60	15	15				75			70			
5402133	127	Ellen Drakey wife of John Killoran				310	1426	2000	1200			3200	32	8	8				40		8720	226			
5403735	121	do				400	"	1100	2200			3300	33	825	825				41750			2200			
5404121	115	Mary Jordan wife of Michael Maloney				200	1425	1600	200			1800	18	450	450				72500			2200			
										1563290	1616960		2106500	2106500	734125	177618	157062	199025	3670625	21625	30890	5600			
										1563290	1616960		2986500	2986500	734125	177618	157062	199025	3670625	21625	30890	5600			

Account No. No. de compte	Str et No. No. de la Rue	PROPRIETOR PROPRIETAIRE	OCCUPATION	ACTUAL RESIDENCE RESIDENCE ACTUELLE	Denomination	Rental Loyer	CADASTRE		VALUE-VALEUR		VALUE-VALEUR		One per cent. on Value Un par cent sur la valeur	SCHOOL TAXES-TAXE DES ECOLES			TOTAL	REDUCTIONS		C.B. Folio L.C. Folio	Outstanding Dec. 31st Montant dû le 31 Dec.	REMARKS REMARQUES		
							No.	Sub-division	Land Terrain	Buildings Bâtimens	Total Exempt Total Exempt	Total Assessed Total Imposable		25c per \$100.00	Panel No. 1 Cath. Liste No. 1 Cath.	Panel No. 2 Prot. Liste No. 2 Prot.		Panel No. 3 Neut. Liste No. 3 Neut.	No.				Amount Montant	Amount Paid Montant payé
									156190	155160														
✓ 537431	27 Daniel Gullory		Merchant			250	1865		1100	1100	4173.20	28204	7	1058.88	1502.13	3266.02	199025	2504.45	21630	30265		481150		
✓ 537525	James Boyd		Carles 25 Elanet			120	1854	NTF	1400	200	2621.40	28214	7	7089.10	1502.13	3266.02	199025	2621.40	21630	30265		481150		
✓ 537619	14 John Skelly					350	"	PT	1100	2100	2800	25	875	875				437.50				4375		
✓ 537715	18 " "					360	1853		1100	3600	3000	50	1750	1350				675.00				6750		
✓ 537811	7 Patrick Cosgrove					160	1352		1100	500	1900	19	475	475				237.50				2375		
Ottawa																								
✓ 53792	8 Michael Shea					590	1365	PT	1400	1100	5500	53	1375	1375				617.50				6175		
✓ 538010	26 James Griffin					760	1364	"	3000	5500	7500	75	1875	1875				937.50				9375		
✓ 538128	36 Susannah Shields wid of James Phelan					95	1363		1200		1200	12	2	3				15				150		
✓ 5382	Lot Robert James O'Connell						1362	2	1800		1800	12	375	325				167.50				1675		
✓ 5383	" Alexander F O'Connell Thomas W "						"	1	1500		1500	15	375	375				187.50				1875		
✓ 538415	56 Edward Donnelly		Garb 56 Elanet			250	1361		1800	400	2200	22	550	550				275.00				2750		
✓ 538555	60 Alice Ryan wid Michael Quinlan					340	1360		2200	1600	3800	38	950	950				475.00				4750		
✓ 538661	70 Estate Thomas M'Carthy					350	1358		900	3600	4500	45	1125	1125				562.50				5625		
✓ 538772	70 Mathias Dussault					160	1276		800	900	1700	17	425	425				212.50				2125		
Rare																								
✓ 538822	98 Estate Francois R Larue					380	1263	PT	1800	6200	8000	80	20	20				100				1000		
Notre Dame																								
Mt. Cord Street																								
✓ 5389247	Miss Marie Ruscov					120	1257	PT	600	600	1200	12	3	3				15				150		
✓ 539019	221 Estate Charles B Rodier					360	1271	"	1800	2200	4000	40	10	10				50				500		
✓ 539019	213 Miss Catherine Kennedy					460	1279	"	4800		4800	48	1075	1075				327.50				3275		
Ottawa																								
✓ 539123	199 Congregational Protestant Church Society					180	1371	PT	1000	800	1800	18	450		450			22.50				2250		
✓ 5392197	198 Francois Nil Tremblay		Carriage Mach 197 (Elanet) Mt Cord			620	1370	"	1800	5200	7000	70	1750	1750				87.50				8750		
✓ 5393193	191 Emilda Labrosse wife of Arthur Lemiel					630	1369	"	2200	5300	7500	75	1875	1875				93.75				9375		
✓ 5394189	187 James Johnston		Garb 187 " "			190	1368	"	1100	400	1800	18	450	450				22.50				2250		
✓ 5395155	183 Mary Jordan wid of Michael Matoney					260	1367	"	1900	300	2200	22	550	550				27.50				2750		
✓ 5396151	Robert James O'Connell					80	1362	4	1800		1800	18	450	450				22.50				2250		
✓ 5397173	Do					80	"	3	1700		1700	17	425	425				21.25				2125		
✓ 5398169	Thomas Skelly					180	1366	PT	800	200	1000	10	250	250				12.50				1250		
✓ 5399167	Estate James Winstone					110	"	"	800	200	1000	10	250	250				12.50				1250		
✓ 5400163	115 James Griffin					1040	1364	PT	3500	8000	11500	115	2875	2875				143.75				14375		
✓ 5401111	187 Michael Shea					570	1365	"	1100	4900	6000	60	15	15				7.5				75		
Ottawa																								
✓ 5402153	127 Ellen Pracey wife of John Killoran					310	1426	PT	2000	1200	3200	32	8	8				40				400		
✓ 540325	127 " "					400	"	"	1100	2200	3300	33	825	825				41.25				4125		
✓ 5404121	115 Mary Jordan wid of Michael Matoney					200	1425	"	1600	200	1800	18	450	450				22.50				2250		
									144590	1616960	2136500	21365	734125	177038	357062	199025	5690625	21625	30890			5600		
											2736500	27365	734125	177038	357062	199025	3670625	21625	30890			5600		

Account No. No. de compte	Str et No. No. de la Rue	PROPRIETOR PROPRIETAIRE	OCCUPATION	ACTUAL RESIDENCE RESIDENCE ACTUELLE	Denomination	CADASTRE		VALUR-VALEUR		VALUR-VALEUR				SCHOOL TAXES-TAXE DES ECOLES			REDUCTIONS		C.B. Folio L.C. Folio	Outstanding Dec. 31st Montant dû le 31 Dec.	REMARKS REMARQUES
						Rental Loyer	No.	Sub- division	Land Terrain	Buildings Bâtimens	Total Assesst Total Imposable	One per cent. on Value Un par cent sur la valeur	25c per \$100.00	Panel No. 1 Cath. Liste No. 1 Cath.	Panel No. 2 Prot. Liste No. 2 Prot.	Panel No. 3 Neut. Liste No. 3 Neut.	TOTAL	No.			
✓ 4105 113	111 Thomas Donnelly			111 St. Ann's				1614590	1614960	2936500	29365	734175	177338	22702	19952	367065	21625	30890	2600		
✓ 4106 97	95 Mary 111 St. Ann's wid of John Murphy									7000	70	1750	1750			1750					
✓ 4107 88	81 do									3000	70	5	5			75		160	336		
✓ 4108 79	77 do									1800	18	450	450			7750					
✓ 4109 75	73 do									1800	18	450	450			7750					
✓ 4110 71	do									1800	18	450	450			7750					
✓ 4111 69	67 do									1800	18	450	450			7750					
✓ 4112 65	63 do									1800	18	450	450			7750					
✓ 4113 61	577 Michael Clarke									4000	40	10	10			50		50	532		
✓ 4114 57	55 Michael Savage			Laborer 55 St. Ann's						4000	40	10	10			50		50	662		
✓ 4115 53	45 Richard Lamb									4500	45	1125		1125		5634		5625	259		
✓ 4116 43	41 John Daugherty			Teacher 41 St. Ann's						3000	30	750	750			3750		3750	233		
✓ 4117 39	33 Estate Timothy Scaulon									3500	35	875	875			4375		4375	902		
✓ 4118 35	27 Patrick Gleason									3500	35	875	875			4375		4375	1371		
✓ 4119 25	15 Patrick Cleary wid of John Clark			30th Avenue 25 St. Ann's						5000	50	1250	1250			6250		6250	6200		
✓ 4120 13	5 Estate Ellen Karkalaw wid of John Moore Sr									3000	30	750	750			3750		3750	244		
✓ 4121 3	1 Bridget Faneuy wid of John Clancy Elizabeth Murray & Phoebe " do Phoebe Trauny wife of Timothy O'Brien Elizabeth Trauny wife of James Gallagher									2500	25	625	625			3125		3125	225		
✓ 4122 2	2 Margaret Breunau wid of Michael P Ryan									10100	101	2525	2525			12625		12625	1462		
✓ 4123 Church	La Fabrique de la Paroisse St. Anne									60000											
✓ 4124 107	Assembly of the Sisters of Montreal									15000											
✓ 4125 147	136 Ellen Tracy wife of John Killoan									3000	30	750	750			3750		3750	1642		
✓ 4126 114	1507 Thomas Mc Caffrey									2600	26	650	650			3250		3250	355		
✓ 4127 152	100 The Lachine Rapids Hydraulic & Land Company Limited									3400	34	6	6			30		30	355		
✓ 4128 160	do									800	80	10	10			700		700	200		
✓ 4129 186	Alexander O'Connell Thomas W O'Connell John R O'Connell & Elizabeth O'Connell & Anna O'Connell Agnes O'Connell & John Scullion									170	170	1209									
										Value on William Street											
										3750 30229 30229 725725 192913 228187 203225 377225 21625 317225 278125											
										3750 30229 30229 725725 192913 228187 203225 377225 21625 317225 278125											

Account No. No. de compte	Str et No. No. de la Rue	PROPRIETOR PROPRIÉTAIRE	OCCUPATION	ACTUAL RESIDENCE RÉSIDENCE ACTUELLE	Denomination	Rental Loyer	CADASTRE		VALUE-VALEUR		VALUE-VALEUR		One per cent. on Value Un par cent sur la valeur	SCHOOL TAXES-TAXE DES ÉCOLES			TOTAL	REDUCTIONS		Amount Paid Montant payé	C.B. Folio L.C. Folio	Outstanding Dec. 31st Montant dû le 31 D ^c	REMARKS REMARQUES
							No.	Sub-division	Land Terrain	Buildings Bâtiments	Total Assesed Total Imposable	25c per \$100.00		Panel No. 1 Cath. Liste No. 1 Cath.	Panel No. 2 Prot. Liste No. 2 Prot.	Panel No. 3 Neut. Liste No. 3 Neut.		No.	Amount Montant				
5430/55 (51) (52)	205 Estale Charles & Rodier					1350	1910	2500	17700	168290	1710660	175050	30229	750	19375	19375	203245	3991605	21600	8178870	598125		
5431/90	377 Les Ecoles catholiques du S ^e minaire de St-Suspe ^r de Montreal					570	1256	3700	3800			7500	75	1175	1875		9375		250	9375.256			
M ^o rs Dame																							
St Thomas																							
5432/23	R Co Jameson & Co Limited					450	1854	2500	4700			7500	75	1175		1875	9375			9375.362			
5433/11	7 Elizabeth Kelly wid of William Breunau					160	1375	1200	1100			2800											
4433/2	Patrick John " Mary Elizabeth " do							1600				1600	16	4	4		70					20	
Ottawa																							
Berziny																							
5434/90	John George Savage					110	1351	1900	300			2200	77	550		556	7950					2700	
5435/68	60 Robert Balthazier					140	1380	2600	400			2200	77	550		556	7950			2750.132			
5436/20	The Lachine Rapids Hydraulic Laid Company Limited						1379	15300				15500	125	3175		3875	19275			19375.255			
5437/10 (55) (55)	18 Elizabeth Kelly wid of William Breunau					330	1375	3500	600			4500	115	1175	1125		3675					6200	
Patrick John Breunau & Co																							
Canaal Bank																							
5438/15	17 Congregation des Freres Saint Redempteur					860	1109																Value on Clear
5439/25	Cydenburg boat & Towing Co						1700	900	1000			1000	10	750		250	1750			1250.764			
5440/15	Miss Elizabeth Watson (widow)					300	1395	600				600	90	750		2250	11750			11250.249			
5441/15	49 Isaac M ^c Grath wid of Boulevard M ^c Grath					170	1376	1500	200			1500	15	375	375		18750.445	250		1625.724			
5441/20	The Lachine Rapids Hydraulic & Laid Company						1379	1000				1000	10	750		250	1750			1250.245			
5441/25	Boat Bank						1700		1000			1000	10	750		250	1750					1200	
- St Augustin -																							
5442/34	Miss Elizabeth Watson					700	1396	1200	1000			13000	130	3750		3250	16750			16250.249			
5443/28	18 Marie Vaubien wid of Brun Loignon					530	1397	630	4700			11000	110	7750	2750		13750					13700	
unf																							
1752790 1746960																							
377350 3121400 31214 780350 202438 365037 209875 3901750 21875 3276376 6035 -																							
377350 3121400 31214 780350 202438 365037 209875 3901750 21875 3276376 6035 -																							

Account No. No. de compte	Str et No. No. de la Rue	PROPRIETOR PROPRIÉTAIRE	OCCUPATION	ACTUAL RESIDENCE RÉSIDENCE ACTUELLE	Denomination	CADASTRE		VALUE-VALEUR		VALUÉ-VALEUR				SCHOOL TAXES-TAXE DES ÉCOLES			REDUCTIONS		C.B. Folio L.C. Folio	Out-standing Dec. 31st Montant dû le 31 Dec.	REMARKS REMARQUES			
						Rental Loyer	No.	Sub- division	Land Terrain	Buildings Bâtimens	Total Exempt Total Exempt	Total Assessed Total Imposable	One per cent. on Value Un par cent sur la valeur	25c per \$100.00	Panel No. 1 Cath. Liste No. 1 Cath.	Panel No. 2 Prot. Liste No. 2 Prot.	Panel No. 3 Neut. Liste No. 3 Neut.	TOTAL				No.	Amount Montant	Amount Paid Montant payé
Seminary								1752790	1746960															
✓ 4144 211		Miss Elizabeth Watson			P	1000	1899		11800	1000		397350	312140	31214	78350	205438	365037	209975	3911750	21875	3275370	6035		
✓ 4145 214		Ogdensburg Coal & Lumber Co			A		1700		1700				1700	17	475			475	21755		212576			
✓ 4146 30	37	Seminary of S. Superior of Montreal Monastery			A	1200	1100		11800	18200		30000												
St Cord																								
✓ 4147 1	3	Michael Mc Gureo			C	200	1461		900	1800		2000		77	550	550			2750	312				
✓ 4148 Lot		Daniel Gallery			C		1102		800			800		8	7	2			10			10		
✓ 4149 9		do			C	200	1403		600	1000		1600		16	4	4			70			20		
✓ 4150 11	13	Michael Sullivan	Laborer	11 Basin	C	150	1404		900	700		1600		16	4	4			70		20	138		
✓ 4151 15	17	Estate Henry Kavanagh			C	100	1405		1200	1000		2200		77	550	550			7750	700	20	187		
✓ 4152 19	20	Michael Mc Gureo jr	Clerk		C	260	1406	1/4	600	1700		2500		75	675	625			21750		3120	318		
✓ 4153 25	27	Michael Mc Gureo			C	200	1407	1/4	600	1200		1800		18	450	450			77500		2200	312		
✓ 4154 29	31	Mary Madeline Sheehan Joseph Johnston			C	160	1408	1/4	800	1000		1800		18	450	450			77500		2200	198		
Seminary M^c Cord																								
- Olier -																								
✓ 4155 4	6	Lot Daniel Gallery do			C		1402		700	800		1500		15	375	375			18750			1870		
✓ 4156 10		Michael Sullivan			C	150	1403	1/4	400	800		1200		17	2	3			15		15	132		
✓ 4157 18		Mary Kearney wife of Bazley James Petticee			C	150	1406	1/4	600	800		1400		14	250	350			17500		1700	309		
✓ 4158 22		Michael Mc Gureo		Bridgenaw 27 Olier	C	100	1407	1/4	600	800		1400		14	250	350			17500		1700	312		
✓ 4159 Lot		Jarguhar Robertson			P		1408	1/4	600			600		6	150		150		7500		750	114		
✓ 4160 21		Congregation du Vies Saint Redempteur			C	600	1409		14700	2500		17000		170	4750	4250			717500		21250	266		
✓ 4161 39	a	The Montreal Grand Elevator Co Limited			N	660	1410		1600	2000		8600		86	7150		2150		107500		10750	202		
✓ 4162 37	35	Patrick John Breucan Margaret Mary Elizabeth			C	500	1412	1/4	12300	700		13000		130	3250	3250			167500		16250	255		
✓ 4163 37		George W Reed & Co Charles & Williams			P		1700	Passer	800			800		8	7	2			10			10		
✓ 4164 (27)		Peter Donovaro			C	360	1413		7400			7400		74	1850	1850			97500			7200		
- Smith -																								
✓ 4165 26	1	Estate John Bailey			C	1150	1454		5700	2800		10000		100	25	25			175		125	1132		
(33) (37)									1834890	1786700		407350	3213300	32133	103225	222277	368577	212450	4016625	22227	3375375	61820		
(416) (418)												407350	3213300	32133	103225	222277	368577	212450	4016625	22227	3375375	61820		

Valuation and Assessment Roll of Immoveable Property
Role d'Evaluation et de Contribution Foncière

and School Taxes for the year commencing the 1st of May 1903.
et Taxe des Ecoles pour l'année commençant le 1er Mai 1903.

Account No. No. de compte	Str et No. No. de la Rue	PROPRIETOR PROPRIÉTAIRE	OCCUPATION	ACTUAL RESIDENCE RÉSIDENCE ACTUELLE	Denomination	Rental Loyer	CADASTRE		VALUE-VALEUR		VALUE-VALEUR		One per cent. on Value Un par cent sur la valeur	SCHOOL TAXES-TAXE DES ÉCOLES			TOTAL	REDUCTIONS		Amount Paid Montant payé	C.B. Folio L.C. Folio	Outstanding Dec. 31st Montant dû le 31 Dec.	REMARKS REMARQUES	
							No.	Sub-division	Land Terrain	Buildings Bâtimens	Total Exempt Total Exempt	Total Assessed Total Imposable		25c per \$100.00	Panel No. 1 Cath. Liste No. 1 Cath.	Panel No. 2 Prot. Liste No. 2 Prot.		Panel No. 3 Neut. Liste No. 3 Neut.	No.					Amount Montant
5466214	307	J. & Jacques & Co							1834990	1786760			32133	403375	222288	368587	212450	4016675	22625	3395375			618625	
5467915	197	Thomas Robertson & Co	Limite			1500	1423	15000	12400			4700	117	1175		1175		58731	22625	32753			618625	
5468201	197	Estate Theodore Hart				520	1484	10000	1000			11000	110	7750		2750		137501		137501766				
		Charles Theodore "																						
		Judiciah Levy "																						
		Robert Augustus "																						
		Edith Marie Hart wife of																						
		Eleonore joucla Pelous																						
5469193	149	Estate Hon Joseph Masson				910	1503	10300	4700			15000	150	2750	3750		187501		187501766					
		Hon Louis F R Masson																						
		Jean P R Masson																						
		Rene Masson																						
5470173	(4)	Montreal Cotton & Wool Waste Co				600	1504 1/2	3700	3500			6300	64	1350		1350	77501		77501766					
		Samuel Edward Leichtenheim																						
5471169	153	Estate John Ogilvie				1750	1519	14900	10100			25800	750	6750		6750	217501		217501766					
	(10)	Alexander T "																						
		Sida Ogilvie wife of Frank & Moreley																						
		Jennie Watson Ogilvie																						
		Douglas Watson "																						
		John Patrick "																						
		Gene Campbell "																						
		Maggie Allan "																						
		John Archibald Stewart Ogilvie																						
5472145	147	James Williamson	Warehousing			1370	1537	30400	4600			30000	300	75		75	275		275	1034				
		James Smith																						
5473133	119	Elizabeth Jane Stanley wife of				720	1537 1/2	10600	14100			25000	750	6750	6250		217501							31250
		Patrick C Shannon																						
5474117	111	James Wilson				700	1537 1/2	10000	4000			14000	140	25		35	175		175	208				
5475109		Saie Desormeaux				1440	1532 1/2	3500	3200			7000	70	1750	1750		87501		87501766					
		1541 "																						
5476109		Agnes Bury				1110	1563 1,2,3,4	6600	8400			15000	150	2750	3750		187501							18750
547793	89	do				520	1570 B-1	3700	6500			10000	100	75	25		175							120
547857	85	do				460	" " 2	6500	3500			10000	100	75	25		175							120
		1905																						
547977	73	The Sincennes 711 1/2 Maughston Lane	Limite			1150	1570 1/2	2900	11100			14000	140	25		35	175		175	762				
		1572 "																						
		1573 "																						
		Grey Iron																						
		711 1/2																						
								1958590	178960			342900	34292	8578	242788	219742	222750	4016675	22625	3564391				6995
												3429200	34292	8578	242788	219742	222750	4016675	22625	3564391				6995

1903 St. Ann's Ward
Quartier Ste-Anne
Rue Wellington Street

Valuation and Assessment Roll of Immoveable Property
Role d'Evaluation et de Contribution Foncière

and School Taxes for the year commencing the 1st of May 1903.
et Taxe des Ecoles pour l'année commençant le 1er Mai 1903.

1903

Account No. No. de compte	Str. et No. No. de la Rue	PROPRIETOR PROPRIÉTAIRE	OCCUPATION	ACTUAL RESIDENCE RÉSIDENCE ACTUELLE	Denomination	Rental Loyer	CADASTRE		VALUE-VALEUR		VALUE-VALEUR		SCHOOL TAXES-TAXE DES ÉCOLES			TOTAL	REDUCTIONS		C.B. Folio L.C. Folio	Outstanding Dec. 31st Montant dû le 31 Déc.	REMARKS REMARQUES	
							No.	Sub-division	Land Terrain	Buildings Bâtimens	Total Exempt Total Exempt	Total Assessed Total Imposable	One per cent. on Value Un par cent sur la valeur	25c per \$100.00	Panel No. 1 Cath. Liste No. 1 Cath.		Panel No. 2 Prot. Liste No. 2 Prot.	Panel No. 3 Neut. Liste No. 3 Neut.				No.
									1958590	1878960												
✓ 418012	111	William McNally				700	1530	8600	1100			34292	34292	5573	142788	389762	224750	44165	226207	3864371	6995	
✓ 418120	78	Paul Galibert				2000	1546	16800	8700			16000	16000	75	25	389762	224750	42165	226207	3864371	6995	
✓ 418232	(103)	Meldrum Bros Robert Meldrum James Meldrum Agnes Elizabeth Neudten wid of Elihu Henry King				700	1565	3900	500			41100	41100	114	11		11		55	55	178	
✓ 4183114						1559	pr	12000				12000	12000	170	30		30		150	150	278	
✓ 418456	70	William Smith				3100	1546	13700	15300			32000	32000	270	80		80		400	400	249	
✓ 418556		Henderson & Polts						3000				3000	3000	30	750		750		3750	3750	278	
✓ 418674		Constantia & O'Brien						500				500	500	5	175	125			625	625	271	
✓ 418775	82	Estate Duncan John Macdonald				320	1515	2000				2000	2000	20	5		5		75	75	204	
✓ 418881	92	do				930	1530	15000				15000	15000	130	3750	3250			16250	16250		
✓ 418900	106	do				370	1529	2700	1000			3700	3700	37	975	925			4625	4625	204	
✓ 4190087	115	Janet Cusker wid of George de Dougal Eliu Cusker wife of John Morrison				570	1528	5200	3500			9000	9000	90	7750	3250			11250	11250	247	
✓ 419122	125	Estate Duncan John Macdonald				410	1512	2000	520			2500	2500	75	625	625			3125	3125	204	
✓ 4192136		Trustees of the Griffintown Mission				160	1511	2200	1800			4000	4000						75	75	178	
✓ 4193112	146	Pascal Amisse St				300	1510	2000				2000	2000	70	5	5			25	25	178	620
✓ 4194118	152	Blauche Kelly wife of Louis Poirer Paul Renaud				310	1497	3300	1200			4500	4500	115	1175	1125			3675	3675		
✓ 4195156	162	Edley of Montreal Fire Station				100	1496	3500	3200			9000	9000						11875	11875	196	
✓ 4196164	186	Anna Mills wid of John Bailey				1120	1418	7500	2000			9500	9500	95	7375	2375			11875	11875	196	
✓ 4197200	220	Estate Rosa B Smith				1100	1484	23300				23300	23300	733	5825	3825			29125	29125	176	
✓ " " "		The Watt & Ordre local co						3500				3500	3500	75	675		625		3125	3125	120	
✓ 4198234	246	Montreal Warehouses Co				9000	1480	44100	91500			138900	138900	1319	34725		34725		173625	173625	163	
✓ 4199270	276	Summary of S. S. Dupire of Montreal & Robertson				620	1478	6100	8400			11500	11500	145	3625	3625			11175	11175	256	
✓ 4500270								700				700	700	7	175	175			875	875	114	
✓ 4501		Callerys Bank						4000				4000	4000									
✓ 4502241	181	The Union Cold Storage Co				2520	1477	30400	36600			62000	62000	670	155		155		775	775	380	
								5000				424350	424350	38062	95150	22722	416162	2756	475075	40300	700125	
								217199	205956			444150	444150	38062	95150	22722	416162	2756	475075	40300	700125	

Account No. No. de compte	Str. et No. No. de la Rue	PROPRIETOR PROPRIÉTAIRE	OCCUPATION	ACTUAL RESIDENCE RÉSIDENCE ACTUELLE	Denomination	Rental Loyer	CADASTRE		VALUR-VALEUR		VALUR-VALEUR		SCHOOL TAXES-TAXE DES ÉCOLES			TOTAL	REDUCTIONS		C.B. Folio L.C. Folio	Outstanding Dec. 31st Montant dû le 31 Dec.	REMARKS REMARQUES	
							No.	Sub-division	Land Terrain	Buildings Bâtimens	Total Exempt Total Exempt	Total Assessed Total Imposable	One per cent. on Value Un par cent sur la valeur	25c per \$100.00	Panel No. 1 Cath. Liste No. 1 Cath.		Panel No. 2 Prot. Liste No. 2 Prot.	Panel No. 3 Neut. Liste No. 3 Neut.				No.
2171990 2059560																						
Young	5503259	(3) George B. Barland			P	1171	a	9100			38067	38067	951550	259788	416142	2786	4959450	22625	40300		700725	
✓	5504253	The Union Cold Storage Co			N	138	- u	3800	300		1100	1100	951550	259788	416142	2786	4959450	22625	40300		700725	
✓	5505229	do			N	1200	1170 u	9400	11600		31200	31200	951550	259788	416142	2786	4959450	22625	40300		700725	
Colborne																						
✓	5506221	Estate William Murray			P	1500	1666	21400	8400		30000	30000	951550	259788	416142	2786	4959450	22625	40300		700725	
	(21)	(6) William Murray																				
		Henry C "																				
		Walter G "																				
✓	5507	The Phoenix Bridge & Iron Works			N		Motrice Power	1500			1500	15	375				375	1175			1875	1621
Shaunessy																						
✓	5508204	197 Jane O'Dullivan wid of			C	730	1650 ft	5000	2000		7000	70	1750	1750			8750				8750	210
		John P. Cuddy																				3
✓	5509191	153 Estate James Robertson			P	1400	" "	5900	15700		24000	240	60		60		300					300
		1650 "																				
✓	5510191	11 K Fairbank			P		Motrice Power	400			400	4	1		1		5					762
Ann																						
✓	5511187	175 Estate James Robertson			P	380	1645	11900	500		5400	54	1350	1350			6750					6750
		Henry Robertson																				
		Catherine "																				
		Susann "																				
✓	5512143	167 James Edward Mullie			C	360	1640 ft	4100			4100	41	1025	1025			5125					5125
✓	5513165	155 Patrick Mullie			C	720	" "	5500	1000		6500	65	1625	1625			8125					8125
Salthouse																						
✓	5514153	149 Edward Goff Penny			P	410	1648 ft	2000	3500		5500	55	1375		1375		6875					6875
✓	5515117	145 Estate John Monk			P	390	1642	2700	2800		5000	50	1250		1250		6750					6750
		Catherine " wife of																				
		George Mountain																				
		John Monk - bank Monk																				
		Henrietta Jane Monk wife of																				
		William D Monk																				
		Elizabeth Monk																				
		Adrienne "																				
		Margaret Alice Monk wife of																				
		James G Ross																				
		William Monk																				
		Isa M Monk																				
		Kelce O. Monk																				
✓	5516111	131 Patrick Henry			P	960	1690 ft	4100	5600		10000	100	25		25		175					125
		(90) - (58)																				
Nazareth																						
✓	5517129	113 Estate Duncan John Macdonald			P	360	1625 ft	4700	3400		7600	76	19		19		95					95
✓	5518111	105 Robert Barry			P	300	1618	3000	1000		4000	40	10		10		50					50
✓	5519103	99 Estate Duncan John Macdonald			P	380	1617	2600	1800		4400	44	11		11		55					55
Duke																						
✓	552097	87 Mrs Edward Starke			C	900	1616	4600	5700		10000	100	25		25		175					125
		(35)																				
Speers Lane																						
21692302121660																						
3965600 39656																						
3965600 39656																						
991460 266286 442487 282225 495900 22625 4199250 735125																						
991460 266286 442487 282225 495900 22625 4199250 735125																						

Valuation and Assessment Roll of Immoveable Property
Role d'Evaluation et de Contribution Foncière

and School Taxes for the year commencing the 1st of May 1903.
et Taxe des Ecoles pour l'année commençant le 1er Mai 1903.

Account No. No. de compte	Str et No. No. de la Rue	PROPRIETOR PROPRIETAIRE	OCCUPATION	ACTUAL RESIDENCE RESIDENCE ACTUELLE	Denomination	CADASTRE		VALUR-VALEUR		VALUR-VALEUR					SCHOOL TAXES-TAXE DES ECOLES			REDUCTIONS		C.B. Folio L.C. Folio	Outstanding Dec. 31st Montant dû le 31 Dec.	REMARKS REMARQUES	
						Rental Loyer	No.	Sub- division	Land Terrain	Buildings Bâtiments	Total Exempt Total Exempt	Total Assessed Total Imposable	One per cent. on Value Un par cent sur la valeur	25c per \$100.00	Panel No. 1 Cath. Liste No. 1 Cath.	Panel No. 2 Prot. Liste No. 2 Prot.	Panel No. 3 Neut. Liste No. 3 Neut.	TOTAL	No.				Amount Montant
5521 79	75	Estate Daugan John Macdonald	}		P			2267290	2121660														
(88)	96	George W. Knapp					810	Provo	8800		3965600	39656	9914	26688	442487	282225	49570	22625	4199250		735750		
		Maison Macdonald wife of William Esard									3965600	39656	9914	26688	442487	282225	49570	22625	4199250		735750		
		Annice Macdonald wife of James W. Daugan Daugan / Macdonald Est. Malcolm Edith Ross wid. Malcolm Macdonald									3965600	39656	9914	26688	442487	282225	49570	22625	4199250		735750		
5522 (99)		Pruce Kieffer Bros			P	Metric Paris		350		350	350	88	88					131465	165		275315		
5523		The Royal Electric Company			N	1609 1607 1/2 1608 1507 1/2 1508		50000 100000	150000	210000	2100	525			525			2625			2625	255	
5524		80			N	1604 Metric Paris		10000	10000	10000	1000											10000	
5525 19	111	Estate Colin Campbell			P	1595 1/2		4400		4400	44	11	11					55			180	333	
5526 19	31				P	1550		7000	3000	10000	100	75	25					175					
5527 19	51	James Melbruno & Robert Allen Guille	}		P	830 1594 1/2		4500	3000	7500	75	1875	1875					937.50			937.50	275	
5528 19		Jeffrey Hale Bertrand				P	300 1535		3800	1900	5000	50	1750	1250					675.00			675.00	358
Ottawa																							
4529 8	26	The Royal Electric Company			N	Keokuk		9000		9000	90	7750			2250			117.50			117.50	255	
4530 30	57	Mary Helen Knapp Thomas Knapp, Jules			C	100 1603 1/2		800	700	1500	15	375	375					117.50					187.00
4531 50	60	Thomas Couray			C	600 1622 1/2		2500	3700	6000	60	15	15					75					75
4532 66	76	Melvin Neilson Estate Samuel Davis			C	440 1604 300		4800	2700	7500	75	1875	1875					937.50			937.50	1325	Valuer in Keokuk
4533 95	100	The Montreal Gas Company			N	5630 1646 Metric Paris		45000 110000	45000 3000	98000	980	23250			23250			1162.50			1162.50	255	
4534 80		Miles Brothers & Sons			P	Metric Paris		500		800	8	7	2					10			10	339	
4535 101	106	The Montreal Gas Company			N	1700 1647 Metric Paris		15600	10400	29000	290	7750			7250			362.50			362.50	255	
Shannon																							
								2429140	2354360	4358150	43581.50	1089538	270226	451537	267475	546768			22788		46699	9370	
										4358150	43581.50	1089538	270226	451537	267475	546768			22788		46699	9370	

Valuation and Assessment Roll of Immoveable Property
Role d'Evaluation et de Contribution Foncière

and School Taxes for the year commencing the 1st of May 1903.
et Taxe des Ecoles pour l'année commençant le 1er Mai 1903.

Account No. No. de compte	Str et No. No. de la Rue	PROPRIETOR PROPRIETAIRE	OCCUPATION	ACTUAL RESIDENCE RESIDENCE ACTUELLE	Denomination	CADASTRE		VALUR-VALUR		VALUR-VALEUR				SCHOOL TAXES-TAXE DES ECOLES			TOTAL	REDUCTIONS		C.B. Folio L.C. Folio	Outstanding Dec. 31st Montant de le 31 Dec.	REMARKS REMARQUES		
						Rental Loyer	No. No.	Sub- division	Land Terrain	Buildings Bâtimens	Total Exempt Total Exempt	Total Assessed Total Imposable	One per cent. on Value Un par cent sur la valeur	25c per \$100.00	Panel No. 1 Cath. Liste No. 1 Cath.	Panel No. 2 Prot. Liste No. 2 Prot.		Panel No. 3 Neut. Liste No. 3 Neut.	Amount Paid Montant payé				Amount Montant	
Shannon 4536/115	135 Thomas Kinsella	Nora wife of William J. Kinsella William Francis Kinsella						2429 140	2354 360	424350	4358150	4258150	1089538	270526	451537	367475	584958	227988	46899		7370			
4537/1311	114 Margaret Parker wid of (179) (107) Francis St McKenna									7000	7000	70	1750	1750		8950								
Colborne 4538/1166	156 John Slattery Sr (102) (104)									7000	7000	70	1750	1750		8950								
4539/153	109 Patrick Shea									6500	6500	65	1625	1625		8175						8250		
4540/162	104 do (108)									5000	5000	50	1250	1250		6750						6200		
Young 4541/161B-172	Estale Patrick Luckie " Francis " Catherine McCarthy his wife									3500	3500	35	875	875		4375						4375		
4542/141	155 Mary Rose Johnson									9500	9500	95	2375	2375		11875						11875		
Murray 4543/190	192 Michael J. Sheridan (46) (91) 192 190									7000	7000	70	1750	1750		8750						8750		
4544/196	Estale Ellen Kukuliec wid of John Moore Sr									3600	3600	36	900	900		3750						3250		
4545/207	204 Michael Savase									3600	3600	36	900	900		3750						3250		
4546/210	219 Martin Riley									3000	3000	30	750	750		3750						4700		
4547	Let 211 Ellen Tracy wife of John Kelloran									800	800	8	200	200		10						Value on hand		
McCord 4548/268	Dominion Government The Montreal Sand & Gravel Co									7500	7500	75	1875	1875		8375						8375		
4549/270										4000	4000	40	1000	1000		4500						4500		
4550	Angle & LeMessurier David Willeau		Mash & Coater							3600	3600	36	900	900		4500						4500		
4551	Patrick McEnery		Coal Merchant							27100	27100	271	6775	6775		33875						33875		
4552	G & J Esplie		Boat Maker							19000	19000	190	4750	4750		23750						23750		
4553	Hart & Usher		Coal Merchant							16000	16000	160	4000	4000		20000						20000		
4554	Farquhar Robertson		"							55500	55500	555	13875	13875		69375						See Supp. Roll, page 491		
4555	Dreublay & Riendeau		Lumber dealer							5000	5000	50	1250	1250		6250						6250		
4556/278	Jordan and Dreublay		"							43000	43000	430	10750	10750		53750						53750		
4557	" Bonaparte John C. McDiarmid		"							5000	5000	50	1250	1250		6250						6250		
4558	O Dupresne & Bros		"							11500	11500	115	2875	2875		14375						14375		
4559	Lawrence & Robitaille Dominion Government		"							7500	7500	75	1875	1875		8375						8375		
4560	J. B. Grier		"							2600	2600	26	650	650		3250						3250		
* 4560 1/2	Dominion Government		"							26500	26500	265	6625	6625		33125						33125		
								27523 90 23964 11																

Valuation and Assessment Roll of Immoveable Property
Role d'Evaluation et de Contribution Foncière

and School Taxes for the year commencing the 1st of May 1903.
et Taxe des Ecoles pour l'année commençant le 1er Mai 1903.

Account No. No. de compte	Str et No. No. de la Rue	PROPRIETOR PROPRIÉTAIRE	OCCUPATION	ACTUAL RESIDENCE RÉSIDENCE ACTUELLE	Denomination	CADASTRE		VALUE-VALEUR		Total Assespt Total Imposable	One per cent. on Value Un par cent sur la valeur	SCHOOL TAXES-TAXE DES ÉCOLES			TOTAL	REDUCTIONS		Amount Paid Montant payé	C.B. Folio L.C. Folio	Outstanding Dec. 31st Montant dû le 31 Déc.	REMARKS REMARQUES	
						Rental Loyer	No. Sub-division	Land Terrain	Buildings Bâtimens			25c per \$100.00	Panel No. 1 Cath. Liste No. 1 Cath.	Panel No. 2 Prot. Liste No. 2 Prot.		Panel No. 3 Neut. Liste No. 3 Neut.	No.					Amount Montant
4561354		Elizabeth Kelly wid of William Brennan			Co			2752390	2396470	11500	115	1175	1125	5762063	182918	4794775	810375					
4562314	231	Elean Tracey wife of John Killoren			Co				7000	11000	110	7750	2750	5760063	182918	4794775	810375					
4563207	201	Michael Clarke			Co				150	2100	71	575	525	5762063	182918	4794775	810375					
4564199	195	"			Co				4000	5800	53	1275	1325	5762063	182918	4794775	810375					
4565195		Estate Patrick Larkie " Francis " Catherine McCarthy			Co				3800	7500	75	1875	1875	5762063	182918	4794775	810375					
4566153	181	Thomas O'Connell			Co				3500	6500	65	1625	1625	5762063	182918	4794775	810375					
4567175	141	Margaret Dunphy wife of John Meekren			Co				2000	3800	38	950	950	5762063	182918	4794775	810375					
4568109 (10)	107	Margaret Donnelly wife of James Moran Mary Ann Donnelly wid of John Kennedy			Co				2250	4500	45	1125	1125	5762063	182918	4794775	810375					
4569157		La Fabrique de la Paroisse de St. Anne			Ch				4700	0000	"			5762063	182918	4794775	810375					
4570155 (106)	115	Estate John Shannon			Co				2800	6500	65	1625	1625	5762063	182918	4794775	810375					
4571150		The Medical Gas Company			N				3700	16000	160	40		5762063	182918	4794775	810375					
4572109	93	Susan Wilce wife of Henry A. Cromwell			Ch				3700	5500	55	1375	1375	5762063	182918	4794775	810375					
4573187	75	James McEnery			Co				2200	5000	50	1250	1250	5762063	182918	4794775	810375					
457443	55	James McEnery			Co				3200	11500	115	2875	2875	5762063	182918	4794775	810375					
457553		Estate Duncan John Macdonald			P				200	1200	12	3		5762063	182918	4794775	810375					
457649 (121)	45	Cyrille Jubien dit Boisvert Sr			A				1400	4200	42	1050	1050	5762063	182918	4794775	810375					
457741	35	Alice Downey wife of Joseph McEnery Mary Downey			Co				1900	3700	37	925	925	5762063	182918	4794775	810375					
457833	24	"			Co				1900	2500	25	625	625	5762063	182918	4794775	810375					
457925	27	Ann Finlay wife of Patrick Kelly		11 Dorchester	Co				1800	2000	20	5	5	5762063	182918	4794775	810375					
								2805490	2451610	539350	4716750	4716750	1179188	227026	478707	37275	5892926	183038	4861275	821625		
										539350	4716750	4716750	1179188	227026	478707	37275	5892926	183038	4861275	821625		

Account No. No. de compte	Str et No. No. de la Rue	PROPRIETOR PROPRIÉTAIRE	OCCUPATION	ACTUAL RESIDENCE RÉSIDENCE ACTUELLE	Denomination	Rental Loyer	CADASTRE		VALUE-VALEUR		VALUE-VALEUR		One per cent. on Value Un par cent sur la valeur	SCHOOL TAXES-TAXE DES ÉCOLES			TOTAL	REDUCTIONS		Amount Paid Montant payé	C.B. Folio	Outstanding Dec. 31st Montant dû le 31 Dec.	REMARKS REMARQUES	
							No.	Sub- division	Land Terrain	Buildings Bâtimens	Total Assesst Total Imposable	25c per \$100.00		Panel No. 1 Cath. Liste No. 1 Cath.	Panel No. 2 Prot. Liste No. 2 Prot.	Panel No. 3 Neut. Liste No. 3 Neut.		No.	Amount Montant					Amount Paid Montant payé
2805490 2451610																								
McGill ✓ 45809	17 Jasse Joseph		Genl	873 Sherbrooke	P	880 p.assd		4100	5600	4915950	4716750	1179188	327026	478787	373375	5693938	183038	4861270		881620				
Gray New ✓ 458120 (119)	26 The Gould Coal Storage Co				N	890 1590 ft		5000	6000	5393670	4714750	4726750	1779188	327026	478787	373375	8292938	183038	861370		881620			
King ✓ 458230 (118) (132)	37 Samuel Hamilton Lewis				P	1100 1599		5800	7200			13000	130	2750	3250	167500		16250200						
✓ 458320	Kellner & Hayes (Joseph Kellner Benjamin J. Hayes				N	Medicine Ave		300				200	2	50	50	7500						200		
✓ 458418	Estate William Dow				P	1600		9400	9500			55000	350	8750	8750	1137500		43750275						
Ames ✓ 458557	66 Robert R. Ames				P	800 1757		13100	7600			21000	710	3750	5250	767500		22250345						
Pruitt ✓ 458668 (109)	72 Estate Patrick Brennan Patrick Brennan Sarah William John Michael Thomas Martha Joseph Catherine John Evelina				C	210 1787 ft		3100	400			3800	35	875	875	43750						43750		
✓ 458770	80	No			C	260 1736		1700	800			2500	75	675	625	31750						31200		
✓ 458888 (161)	94	No			C	1735		8200	3300			11500	115	7875	2875	143750						143750		
Duck ✓ 458996	48 Thomas P. Stafford		Landkeep.	48 William	C	330 1723 ft		1500	1700			5900	27	8	8	40		40	1480					
✓ 459004	Joseph Ames Sr				C	300 1721 ft		3600	200			3800	38	950	950	47500		47400700						
✓ 459106	Alexander Ramsay				P	300 1721		3000	1000			4000	40	10	10	50		50	2200					
✓ 459211 (101)	110 Elizabeth Champman wid of Dominique Rosaire				C	240 1720 ft		1700	2300			4000	40	10	10	50						50		
Mazurek ✓ 459316	118 Estate Denis Dufort				C	360 1708		2400	600			3000	30	750	750	27500		3750450						
✓ 459420	124 Thomas Courvoisier				C	370 1707 ft		5900	100			6000	60	15	15	75		70	210					
✓ 459528	(81) Trustees of St. Marks Presbyterian Church				C	340 " "		5300	4700			10000	4											
Dathouse ✓ 4596112	111 The James Robertson Co "Limited"				N	1800 1698 Medicine Ave		7800	19200			32500	778	57	57	765						280		
Ames Diamond work ✓ 4597184	Herbert B. Ames				P	1510 1694 ft		15600	27400			43000	430	10750	10750	537500		53750265						
Shannon ✓ 4598199 (26)	174 Anna K. Gordon wid of Henry Kosforovich				P	240 1680		2600	200			2800	78	7	7	35						30		
✓ 4599176	188 The Pennsylvania Coal Company Limited				N	460 1679 Medicine Ave		7000	2000			9400	94	7350	2350	117500		11750319						
Colborne								2718290	2560510			549350	4926450	4926450	1237275	32401	510787	384225	6158063	183038	5064275		910750	

Account No. No. de compte	Str et No. No. de la Rue	PROPRIETOR PROPRIETAIRE	OCCUPATION	ACTUAL RESIDENCE RESIDENCE ACTUELLE	Denomination	Rental Loyer	CADASTRE		VALUE-VALEUR		VALUE-VALEUR		One per cent. on Value Un par cent sur la valeur	SCHOOL TAXES-TAXE DES ECOLES			TOTAL	REDUCTIONS		Amount Paid Montant payé	C.B. Folio L.C. Folio	Outstanding Dec. 31st Montant dû le 31 Dec.	REMARKS REMARQUES	
							No.	Sub- division	Land Terrain	Buildings Bâtimens	Total Exempt Total Exempté	Total Assessed Total Imposable		25c per \$100.00	Panel No. 1 Cath. Liste No. 1 Cath.	Panel No. 2 Prot. Liste No. 2 Prot.		Panel No. 3 Neut. Liste No. 3 Neut.	No.					Amount Montant
291 62 90 256 05 70																								
✓ 46001911	1957	Daniel Galtory	Land		C	520	1314	2000	3500	4926450	4926450	1221613	336401	510987	354225	6151063	183038	506425	506425	910750		910750		
✓ 4601200	207	Joseph Medina			P	250	1315	1600	400	3000	3000	70	5	5	75			25	67					
✓ 4602204		Estate Peter McKevon & " Mary Sawick his wife			C	190	1325	700	200	900	900	9	775	225	1125								1125	
✓ 4603206	210	do			C	590	1329	2200	3600	5300	5300	38	1450	1450	7750								7200	
Young																								
✓ 4604216	220	Estate Mary O'Neil wid of Thomas Galtory			C	1140	1330 p	1100	3100	11200	11200	118	1050	1050	5750			5250	350					
✓ 4605222	228	Alice Ryan wid of Michael Reindine			C	730	1342 p	1700	4800	9000	9000	90	7750	2250	11750									11750
✓ 4606230	236	do			C	460	1343	2800	2600	5400	5400	81	1350	1350	6750									6750
Morray																								
✓ 4607238	244	Estate John & Christine Thomas Dempsey			P	510	1344 p	900	2600	3500	3500	35	875	875	4375									4375
✓ 4608246		do			C	70	1344 a	1100		1100	1100	11	775	275	1375			1375	25					1375
✓ 4609248		Elen Bidley wife of John Manning			C	70	1345	1100		1100	1100	11	775	275	1375			1375						1375
✓ 4610250	254	Ann Dempsey wife of Alexander J. Manning			C	200	1357	1900	400	2500	2500	23	575	575	2875			2875	237					2875
Egan																								
✓ 4611256	262	Mary McCarthy Anna Jane McCarthy Aggie McCarthy Ann Sarah McCarthy Estate Thomas McCarthy			C	340	1358 p	2550	830	3300	3300	27	8	8	40									40
✓ 4612264	268	Elen Eustace wid of Patrick Navanagh			C	370	" "	1800	1700	3500	3500	23	875	875	4375			4375	210					4375
✓ 4613270	278	Patrick Muller			C	350	1359	3100	700	3800	3800	38	950	950	4750			4750	269					4750
✓ 4614280	284	Congregation Protestant Fund Society			P	310	1371 p	830	1150	3000	3000	70	5	5	25			25						25 Joseph Wilson
Mc Cord																								
✓ 4615310	314	John George Savage	Manufact		P	1350	1383	10000	13000	25000	25000	750	6750	6250	21750									31200
St Thomas																								
✓ 4616330		Margaret Cooper wid of Owen Mc Carthy			C	400	1385	3900	100	4000	4000	40	10	10	50			50	251					50 251
✓ 4617330		Sydney Smithing Co			N			100		100	100	1	75		25			175						175 333
✓ 4618347	348	Estate Alexander Cross Su Kirk Cross William Herbert Cross Afred Eust " (Execution Debt) George Harry " Edmund James " Margaret Fisher wife of William Robinson Mc Innis			P	600	1386	26200	4800	31000	31000	210	7750	7750	38750			38750	273					38750 273
Egan																								
✓ 4619346	390	do			P	370	1387	16000		16000	16000	160	40	40	700			700						31200
✓ 4620392	400	Canada Industrial Co			N	1200	1388	18000	7000	25000	25000	250	6750		6250			21750						2370
✓ 4621	"	Frederick Penultay & Co Frederick Penultay Oscar Mathieu			N			1900		1900	1900	19	475	475	2175			2175						2370
Guy																								
✓ 4622090	2611010	do			N			3022090	2611010	5012750	5012750	1270628	349126	530862	3905	6350438			183038	5149275				1021125
✓ 4622750		do			N					5082750	5082750	1270628	349126	530862	3905	6350438			183038	5149275				1021125

Account No. No. de compte	Str et No. No. de la Rue	PROPRIETOR PROPRIÉTAIRE	OCCUPATION	ACTUAL RESIDENCE RÉSIDENCE ACTUELLE	Denomination	CADASTRE		VALUE-VALEUR		VALUE-VALEUR		SCHOOL TAXES-TAXE DES ÉCOLES			REDUCTIONS No. Montant	Amount Paid Montant payé	C.R. Folio L.C. Folio	Outstanding Dec. 31st Montant dû le 31 Dec.	REMARKS REMARQUES	
						Rental Loyer	No. Sub-division	Land Terrain	Buildings Bâtimens	Total Exempt Total Exempt	Total Assessed Total Imposable	One per cent. on Value Un par cent sur la valeur	2 1/2 per \$100.00	Panel No. 1 Cath. Liste No. 1 Cath.						Panel No. 2 Prot. Liste No. 2 Prot.
30 2 2090 2611 010																				
Guy 4622594	1102	Lawrence & Robitaille	Trunk dealer		C			5000		5082750	50	1750	1250							
Richmond 4623470	1174	Joseph Lawrence & Olivier Robitaille			C	280	1150	5000	4400	5082750	100	75	25							
4624176	1188	"			C	600														
4625142		Canada Fute Co Limited			N	1800	1179p	3900	38100	3900	375	8175		8125	116750			40620766		
St. Martin 4626510	579	The John McDougall Caldonian Snow Works Co Limited			N	1000	1144	4000	14000	18000	180	45		45	775			24250142		
Seignies 4627512					N	1074		1000	400	1400	14	350		350	1750					
4628546		The Forsyth Granite and Marble Co Limited			N	1078p		700		700	7	175		175	875			875200		
4629561					N	300		1500	500	6000	60	1250		1250	6250			625000		
4630577		Canada Fute Co Limited			N	3570	1079	13500	41700	13500	600	150		150	150			400		
4631596	600	Edgar with Mc Dougall Agnes Kenneth Mc Dougall Luiza Barbara " wife of John D. Stajdov Jovite Mc Dougall Estate Mary Maria Mc Dougall late wife of Frustris & H. H. H. H.			P	1900	1050	11200	8800	34800	743	6075		6075	30375			30375229		
Caumies 4632597		Edgar with Mc Dougall			P	300	1057	6400		6400	64	16		16	80			80339		
4633565		Louis A. H. H. H.			C	120		500	400	900	9	225	225		1125			1125245		
4634559	557	James Bennett	Laborer	557 William	C	120	1054p	450	160	900	9	225	225		1125			1125		
4635555	558	William Bradford			P	350	1055p	700	3100	3500	38	950		950	4750			4750812		
4636551		The Forsyth Granite & Marble Co Limited			N	270	1056	1600	1000	3600	76	650		650	3250			3250200		
Chatham 4637513	(S)	Clivio Lefebvre	Leat	Valleyfield R	C	170	1143p	800	800	1600	16	4	4		70			20172		
4638511		Philomene Coustant wife of David Louis Rey			C	180	1143p	600	3100	4000	40	10	10		50			50		
4639539	Lot	Michael Steinhilf	Leat	St. Antoine	C	1142		700		700	7	175	175		875			875472		
4640533		Marie Louise Lefebvre wife of Claudine Monette		533 William	C	240	1141	2400	600	3000	30	750	750		3750			37509		
4641531	539	Jean B. Gaudais			C	250	1140	1100	1900	3000	30	750	750		3750			3750		
4642527	538	Thelvide alias Elizabeth Guse widow of Joseph Leblanc			C	360	1139	1000	1700	3700	77	675	675		3375			337524		
Seignies 4643511		George W. Sauter			P	1200	1155	3300	16700	31500	715	5375		5375	76675			26875358		
4644509		Lea Neumacher Sr			C	100	1153	900		900	9	225	225		1125			1125225		
4645507		Augustin Magnon			C	120	1152	900	900	1800	18	450	450		720			2200		
4646505	501	Raoul Auderson			P	320	1151	2100	1100	3200	32	8	8		40			40		
										5296650	5296650	1394163	157451	545662	420550	6600813	189277	5306775	1120750	
										5296650	5296650	1324765	157451	545662	420550	6620875	189277	5306775	1124750	

Account No. No. de compte	Str. et No. No. de la Rue	PROPRIETOR PROPRIETAIRE	OCCUPATION	ACTUAL RESIDENCE RESIDENCE ACTUELLE	Denomination	CADASTRE		VALUÉ-VALEUR		VALUÉ-VALEUR					SCHOOL TAXES-TAXE DES ECOLES			REDUCTIONS		C.R. Folio L.V. Folio	Outstanding Dec. 31st Montant dû le 31 Dec.	REMARKS REMARQUES	
						Rental Loyer	No.	Sub- division	Land Terrain	Buildings Bâtimens	Total Assesed Total Imposable	One per cent. on Value Un par cent sur la valeur	25c per \$100.00	Panel No. 1 Cath. Liste No. 1 Cath.	Panel No. 2 Prot. Liste No. 2 Prot.	Panel No. 3 Neut. Liste No. 3 Neut.	TOTAL	No.	Amount Montant				Amount Paid Montant payé
4647501	499	Guillaume N Ducharme						310640	2740960	5796650	5796650	1324163	327951	545662	420550	6640813	189288	5306770	1124700				
4648097	495	St. Barthelemy								5500	55	1375	1375			68750							
4649091	469	Victoire R. Bernard, widow of Cecilia Provost Cecilia " " Armand " " Nector " " Bertha K " (widow) of C. Berthelot Marie A " (widow) of George Brodeur Estate of Cecile Provost " 1/2 home "						15300		15300	152	38	38			190						190	
4650107		Louis & Eugène Boyer						3100	1100	4200	42	1050	1050			57500						3106790	
4651105	1101	do						5900	4700	10600	106	2630	2630			137500							
4652157		do						6250	2200	6250	6250	1562	1562			78120							
4653137	435	do						2900	1300	4200	42	1050	1050			57500							
4654133	377	The Sheridan Forwarding Co Limited						60000	20000	80000	800	200			200	1000						1000	307
4655351	349	Francis N Tremblay						2600	3900	6500	65	1625	1625			81750							8120
465575		Montreal Street Railway						34000	60000	344000	3440	860			860	4300							4300
4656311	307	Alexander J O'Connell						3500	2900	6400	64	1625	1625			83750							8375
4657301	295	Verbert Brunet Blanchet						2600	1200	3800	38	950		950		47500							4750
4658293	287	Alexander J O'Connell						1800	670	2300	23	575	575			78750							2875
4659355	275	Daniel C'Neil						3100	400	3500	35	875	875			43750							4375
4660243	271	Estate William Kennedy						1900	2600	4500	45	1125	1125			56250							5625
4661267	263	Dennis Doohey & Thomas N Doohey						2800	1100	3900	39	975	975			46750							4675
4662261	255	do						2600	300	2800	28	700	700			35000							3500
4663253	247	Peter E Brown						1800	1400	3200	32	800	800			40000							4000
4664245	243	Estate Timothy Martini						3000		3100	31	775	775			36750							3675
4665211	239	Murray Walsh						700	800	1500	15	375		375		18750							1875
4666237		do						700	600	1300	13	325		325		16250							1625
4667255	231	Patrick Thomas M. Goldrick						1900	2400	4300	43	1075	1075			53750							5375
4668277		Ann Schooley						2000		2000	20	500	500			25000							2500
								3165190	3099960	5814800	58148	1453700	377150	19312	526510	7261500	189288	5450462	1598700				1598700

Valuation and Assessment Roll of Immoveable Property
Role d'Evaluation et de Contribution Foncière

and School Taxes for the year commencing the 1st of May 1903.
et Taxe des Ecoles pour l'année commençant le 1er Mai 1903.

Account No. No. de compte	Str. et No. No. de la Rue	PROPRIETOR PROPRIÉTAIRE	OCCUPATION	ACTUAL RESIDENCE RÉSIDENCE ACTUELLE	Denomination	CADASTRE		VALUR—VALEUR		VALUR—VALEUR				One per cent. on Value Un par cent sur la valeur	SCHOOL TAXES—TAXE DES ÉCOLES			TOTAL	REDUCTIONS		C.B. Folio L.C. Folio	Outstanding Dec. 31st Montant dû le 31 Dec.	REMARKS REMARQUES	
						Rental Loyer	No.	Sub- division	Land Terrain	Buildings Bâtimens	Total Exempt Total Exempt	Total Assesed Total Imposable	25c per \$100.00		Panel No. 1 Cath. Liste No. 1 Cath.	Panel No. 2 Prot. Liste No. 2 Prot.	Panel No. 3 Neut. Liste No. 3 Neut.		No.	Amount Montant				Amount Paid Montant payé
4669225	<i>James Newhouse</i>		<i>Commissaire</i>					326 2790	309 9960	5814800	58148	14537	279838	547212	521250	72615	189288	5490462	189288	5490462	189288			
4670219	213	<i>No</i>								5800	36	9	9			45								
4671211	205	<i>No</i>								5200	27	8	8			110								
4672242	<i>Colborne</i>	<i>Hugh Palmer & Frederick Lamb</i>								5400	54	1350		1350		6750								
4673285		<i>No</i>								5500	55	1375		1375		6875								
4674		<i>The Royal Manufacturing Co</i>		183 <i>Williams</i>						25300	253	6325				6325								
4675267		<i>The Trust & Loan Co of Canada</i>								7500	75	1875				1875								
4676279	<i>Les Ecoles</i>	<i>75 Carleton St</i>								27200	272	68		68		340								
4677283	<i>(109)</i>	<i>James Edward Mullie</i>								16500	165	4175		4125		70625								
4678269		<i>The Canada Cold Storage Company Limited</i>								36000	360	90			90	450								
4679261	63	<i>No</i>								34000	340	85			85	1125								
4680255	59	<i>No</i>								30000	300	75			75	750								
4681277	53	<i>Patrick Mullie</i>								8200	82	205		2125		10625								
4682215	51	<i>James Edward Mullie</i>								15000	150	3750		3750		18750								
4683239		<i>No</i>								14500	145	3625		3625		18175								
4684299	37	<i>St. Henry</i>								8000	80	20		20		100								
4685277	25	<i>Seminary of St. Sulpice of Montreal</i>								8000	80	20		20		100								
										6056200	60562	1514050	399925	55827	557250	7270250	193413	5998089	1598710					
										6056200	60562	1514050	399925	55827	557250	7270250	193413	5998089	1598710					

Account No. No. de compte	Str. et No. No. de la Rue	PROPRIETOR PROPRIETAIRE	OCCUPATION	ACTUAL RESIDENCE RESIDENCE ACTUELLE	Denomination	CADASTRE		VALU—VALEUR		One per cent. on Value Un par cent sur la valeur	SCHOOL TAXES—TAXE DES ECOLES			TOTAL	REDUCTIONS		C. B. Folio L. C. Folio	Outstanding Dec. 31st Montant de le 31 Dec.	REMARKS REMARQUES	
						Rental Loyer	No. No.	Sub- division	Land Terrain		Buildings Bâtimens	25c per \$100.00	Panel No. 1 Cath. Liste No. 1 Cath.		Panel No. 2 Prot. Liste No. 2 Prot.	Panel No. 3 Neut. Liste No. 3 Neut.				No.
M ^c Gill									326 6970	32 377 60										
4686		Alfred Edward Vipond	Res.		P	500	1755 pt		50000		605670	60567	151435	349963	556837	557250	7570250	193418	57780 87	15987 20
4687	564	Sauinary of S. Suspic y. abatical			le	900	1756 20		4400	8000	13000	130	2750	3250					16250 256	
4688	505	do			le	500	" 22		4500	10000	11650	145	3675	3635					18125	
4689		The abatical S. Suspic y. abatical			P. Charles Martin				500		300	2	75		75					
S ^c Leung																				
4690	570	570 James Edward Mullie			le	3000	1756 20. 19		10500	24300	35000	350	8750	8750					70000 291	
4691	577	do			le	1000	" 18		7700	7000	14700	147	3675	3675						
4692	571	do			le	800	" 16		5000	4500	9500	95	2375	2375						
4693	585	585 Patrick Mullie			le	600	" 15 pt		4400	5000	10000	100	25	25					300 249	
4694	590	do			le	1600	" 14.14.15		8900	5700	11000	140	35	35						
4695	600	The Royal Bank of Canada			M	700	" 11.11.12		6900	6100	15000	150	3750			3250			16250 1676	
4696	604	The Canada Cold Storage Co " Limited			N	620	" 11.8.9.10		10300	6900	17000	170	4250			4250			21250 1676	
4697		(Pubst Recours Co) Lyman Kuoyko			N	400	" 11.11.12		400	400	400	1	1			1			5 377	
4698	614	The Canada Cold Storage Co " Limited			N	400	" 7 pt 6		5700	3400	7500	75	1875			1875			9375 1676	
4699	620	620 James Edward Mullie			le		" 16.5		4600	900	6500	65	1625	1150					5750 291	
4700	624	624 Patrick M ^c Enery St			le	350	" 4.3		6500		6500	65	1625	1625						8125
4701	640	640 Massey Harris & Co " Limited			M	1600	" 12.1		7500	16000	23500	235	5875			38			290 308	
O ^c Connell																				
4702	737	737 City of abatical			le	80	1757		8500	2000	87000									
4703	732	732 Alexander Ramsay			P		1759		900	1100	2000	20	5			5			7750 1676	
4704	736	do			P		1760		1500	300	1800	18	450	450					7750 1676	
4705		do			P		1758		1200	700	2400	24	6	6					30 1676	
4706	748	748 Etate Josephine Prouddier wid of George Doyle			le	120	1761		1100	300	1400	14	350	350					1750 1676	
4707	751	751 Alexander Ramsay			P		1762 pt		1800		1800	18	450	450					2200 1676	
4708	751	751 William Dow & Co			P		1762 pt		3300		3300	33	825	825					4125 1676	35 1676
4709	777	777 William Shank Connor			P	240	1770		2250	1050	3300	33	825	825					4125 1676	8250 777
4710	777	do			P	240	1771		2250	1050	3300	33	825	825					4125 1676	
J ^c Specker																				
4711	715	715 The Lyual of the Diocese of Montreal Church			le	1200	1817 pt		15600	16400	30000									
4712	701	701 Helen Margaret Williams wid of Daniel M ^c Donald			P	320	1818		4600	2400	9000	90	2250	2250					11750 1676	24375 1676
4713	699	do			P	320	1819 pt		1500	2000	3500	35	875	875					4375 1676	
4714	697	do			P	320	" "		1500	2000	3500	35	875	875					4375 1676	
4715	695	695 Helen Margaret Williams wid of Ann Eliza Pauson wid of Miles Williams - Esq. Tutor			P	160	" "		1500	3000	3500	35	875	875					4375 1676	
4716	693	693 Helen Margaret Williams wid of Daniel M ^c Donald			P	400	" "		1500	3000	4500	45	1125	1125					5625 1676	5625 1676
4717	693	693 Helen Margaret Williams wid of Daniel M ^c Donald			P	240	" "		1000	400	1400	14	350	350					1750 1676	1750 1676

Valuation and Assessment Roll of Immoveable Property
Role d'Evaluation et de Contribution Foncière

and School Taxes for the year commencing the 1st of May 1903.
et Taxe des Ecoles pour l'année commençant le 1er Mai 1903.

Account No. No. de compte	Str et No. No. de la Rue	PROPRIETOR PROPRIETAIRE	OCCUPATION	ACTUAL RESIDENCE RESIDENCE ACTUELLE	Denomination	Rental Loyer	CADASTRE		VALUE-VALEUR		VALUE-VALEUR		One per cent. on Value Un par cent sur la valeur	SCHOOL TAXES-TAXE DES ECOLES			REDUCTIONS No. Montant	Amount Paid Montant payé	C.B. Folio L.C. Folio	Outstanding Des. 31st Montant dû le 31 Dec.	REMARKS REMARQUES
							No.	Sub-division	Land Terrain	Buildings Bâtimens	Total Exempt	Total Assessed Total Imposable		Panel No. 1 Cath. Liste No. 1 Cath.	Panel No. 2 Prot. Liste No. 2 Prot.	Panel No. 3 Sect. Liste No. 3 Sect.					
4717 691	687	Dauves & Co Thomas Louis Dauves James Pooley Charles				146	1820	3800	700	369790	337160	16500	45	1775	1125	56250	194038	6053837	1644700		
4718 685		do				280	1821	4600	2400			7000	70	1750	1750	17500					
4719 679	677	Jules Smith				300	1822	3900	700			3600	36	9	9	115		165	312		
4720 675	673	Estate Dominique Rosaire (1613) Arthur Dominique Francis Albica Francis Kusa Mary Kamath wid of Dominique Rosaire	Mind " " " " " " D'office				1823	5300	1700			7000	70	1750	1750	57500			8750		
4721 671	669	Clair Lailler		Carriacotek by St Paul		340	1824	4800	100			4400	44	11	11	55		55	1601		
4722 665	661	Alexandre Langwin				410	1825	4600	1800			5800	58	1375	1375	6750		6875	856		
4723 661		Edouard Freysen		St Paul		1300	1826	5000	15000			20300	203	5075	5075	758750		25375	146		
4724 653	651	St Paul		St Paul		270	1827	1600	1400			3000	30	750	750	37500		3700	50	For Anna Lalonde, Alberta Lalonde, 2700 Arthur de Marie Harina de	
4725 649	647	Michael Foley		St Paul		160	1828	1850	300			2200	22	550	550	77500					
4726 645	643	Estate Jules Doherty		St Paul		310	1829	900	1800			2400	24	6	6	30		30	177		
4727 637	615	Lothar Reinhardt	Mauages			3500	1830	26800	39200			71000	710	17750	17750	887500			88700		
4728 613	607	Kelev M Williams wid of Samuel B Donald				400	1840	6800	500			7300	73	1875	1825	91750		9125	154		
4729 605	603	W Foster & Co Elizabeth Spenser wife of Thomas W Foster	Trader	St George			1843	3700	2300			6000	60	15	15	75			70		
4730 "		do																			
4731 601		Jules Feraudery Jules Gordon wife of Frederic K Myers Mary Maloney wife of Cornelius Joseph Mazuire				300	1844	3700	300			4000	40	10	10	50			0		
4732 597	595	Ulric Beaupre & Pierre Ulric Beaupre	Journalist			260	1845	1750	2750			4500	45	1125	1125	56250			5620		
4733 591		William D. Laroche Sr				600	1846	1700	7800			9000	90	2250	2250	112500		39625	239		
4734 589		do				430	1847	2100	8900			11000	110	2750	2750	137500					
4735 577	579	do				1150	" "	3900	6800			11700	117	2975	2925	146250					
4736 577	575	Suzanne Gertrude Bancroft wife of Charles Henry Banks					1848	1700	4800			6500	65	1625	1625	81250		8120	476		
4737 573		Isabella Lawlor wife of Joseph St Leblanc				400	1849	3100	1600			5000	50	1250	1250	62500		6250	251		
4738 567	555	William Herbert Evans				1600	1850	16000	5000			21000	210	5250	5250	262500			26200		
										3715090	3483260										
										6531000	65310	1632750	440763	618462	572525	8162750	194038	6180339	1789345		
										6537000	65310	1632750	440763	618462	572525	8163750	194038	6180339	1789375		

Account No. No. de compte	Str et No. No. de la Rue	PROPRIETOR PROPRIETAIRE	OCCUPATION	ACTUAL RESIDENCE RESIDENCE ACTUELLE	Denomination	Rental Loyer	CADASTRE		VALUE-VALEUR		VALU-VALEUR		SCHOOL TAXES-TAXE DES ECOLES			REDUCTIONS No. Montant	Amount Paid Montant payé	C.B. Folio L.C. Folio	Outstanding Dec. 31st Montant dû le 31 Dec.	REMARKS REMARQUES				
							No.	Sub-division	Land Terrain	Buildings Bâtimens	Total Exempt Total Exempt	Total Assessed Total Imposable	One per cent. on Value Un par cent sur la valeur	25c per \$100.00	Panel No. 1 Cath. Liste No. 1 Cath.						Panel No. 2 Prot. Liste No. 2 Prot.	Panel No. 3 Sect. Liste No. 3 Sect.	TOTAL	
4717 691	697	Dawes & Co Thomas Louis Dawes James Douglas (cont'd)				460	1830	3800	700	369790	337160	6314100	62141	159050	410743	115227	572525	7847670	194038	6053837	1644750			
4718 685		do				580	1821	4600	2400			7000	170	1750		1750								
4719 699	697	Jesse Smith				500	1822	2900	700			3600	36	9		9				40	312			
4720 695	697	Estate Dominique Rosaire (1 16 13) Arthur Dominique Francis Albicea Francis Keza Mary Kamall widow of Dominique Rosaire	-Mines -Mines				1823	5500	1700			7000	70	1750	1750							8700		
4721 691	609	Alfred Sackford		Carrisack 669 St Paul		340	1834	4300	100			4400	44	11	11					55	1600			
4722 665	661	Alfred Langlois		661 St Paul		410	1835	4300	100			5500	55	1375	1375						6875	850		
4723 661		Edouard Freyberg		661 St Paul		1300	1836	5000	15000			20300	203	5075	5075						25375	146		
4724 683	691	Alfred Lalande See Row		691 St Paul		270	1837	1600	1400			3000	30	750	750						3700	30	Paulina Lalande, Alberta Lalande, 2700 Arthur do, Marie Florina do	
4725 619	617	Michael Foley		615 St Paul		160	1838	1850	250			2200	22	350	350						7750			
4726 615	619	Estate Jesse Doherty		615 St Paul		310	1839 pr	900	1800			2400	24	6	6						30	179		
4727 637	615	Lothar Reinhardt	Manager			3500	1830 1831 1839 1839 pr 1839 1839	76800	59200			77000	770	17750	17750								88700	
4728 613	607	Kelec W. Williams widow of David St Donald				400	1840	6800	500			7300	73	1875	1875						9125	1540		
4729 605	603	W Foster & Co Elizabeth Spenser wife of Thomas W Foster	Traders	St George			1843	3700	2300			6000	60	15	15						75		70	
4730 "		Joseph Nelson																						
4731 601		Jesse Gordon wife of Frederick Myers Mary Maloney wife of Cornelius Joseph Mazurek				300	1844	3700	300			4000	40	10		10					50			
4732 597	595	Ulric Beaupre & Ulric Beaupre	Founders			360	1845	1750	2750			4500	45	1175	1125						5625		6620	
4733 591		William D St-Lance				600	1846	1700	7500			9000	90	2250		2250					11750		39625 239	
4734 539		do				450	1847 pr	2100	8900			11000	110	2750		2750					13750			
4735 537	579	do				1150	" "	3200	6800			11700	117	2975		2925					14625			
4736 577	575	Edouard Gertrude Bancroft wife of Charles Henry Ruitb					1848	1700	4800			6500	65	1675		1625					8175		8120 276	
4737 573		Isabella Lavoie wife of Joseph St Lelanc				400	1849	3100	1600			5000	50	1750	1250						6750		6250 251	
4738 567	555	William Forber Coates				1600	1850 pr	16000	5000			21000	210	5250		5250					76750		26200	
											3715090	3483260	6531000	65310	1632750	440743	218462	573525	8162450	194038	6180337	1789345		
											6537000	65310	1632750	440743	218462	573525	8162750	194038	6180337	1789345				

Valuation and Assessment Roll of Immoveable Property
Role d'Evaluation et de Contribution Foncière

and School Taxes for the year commencing the 1st of May 1903.
et Taxe des Ecoles pour l'année commençant le 1er Mai 1903.

Account No. No. de compte	Str. et No. No. de la Rue	PROPRIETOR PROPRIÉTAIRE	OCCUPATION	ACTUAL RESIDENCE RÉSIDENCE ACTUELLE	Denomination	CADASTRE		VALUR-VALEUR	
						Rental Loyer	No. Sub-division	Land Terrain	Buildings Bâtiments
4739		Marie Beaupre & Pierre Marie Beaupre				200	1851	5800	1500
St-Henry									
4740	68	Miss Elizabeth Austen & Alice				600	1850	6700	5300
4741	70	Edouard Raymond & Jean B. Rivon				640	1853	5700	2800
St-Henry									
4742	100	Nicolas Abailon & Louis Napoleon Dupuis				540	1856 pt	5500	2000
4743	101	James Shanks Evans				1858		5000	
4744	111	William Shanks Evans				1850		5300	
4744	191	James Shanks Evans				800	1854 pt		
4745		The Scott Rubber Co.	Manufact.						150
4746	59	William Casper				600	1885	3600	7400
4746	59	William Herbert Evans				200	1856 pt	3300	
4747						500	" "	6100	5900
St-Maurice									
4748		William Herbert Evans				750	1856 pt	5700	6800
4749	38	40 Cleophas St-Cubier & James St-Henry				210	1856 pt		
4750	48	James Paul				110	1854	1300	300
4751	60	Nicolas Beaumont & Léonard Gaudet				310	1857	6100	1400
4752	70	Martine Mark				680	1849	5000	2100
4753	84	Eusebe Laliberte				410	1841	2900	1100
4754	92	Estelle R. P. Howard & John Dunlop				280	1837	2700	300
St-Maurice									
4755	96	Estelle Gauthier & Michael Mc Mahon				440	1836	3600	4100
4756	107	Alfred J. Bice		265 Peel		180	1835	2500	
4757	117	Michael Bunkle				400	1834 pt	1800	3200

VALUR-VALEUR		One per cent. on Value Un par cent sur la valeur	SCHOOL TAXES-TAXE DES ÉCOLES			TOTAL	REDUCTIONS		Amount Paid Montant payé	C.B. Folio L.C. Folio	Outstanding Dec. 31st Montant dû le 31 Dec.	REMARKS REMARQUES
Total Exempt Total Exempt	Total Assessed Total Imposable		Panel No. 1 Cath. Liste No. 1 Cath.	Panel No. 2 Prot. Liste No. 2 Prot.	Panel No. 3 Neut. Liste No. 3 Neut.		No.	Amount Montant				
6531000	65310	65310	163750	440763	617402	573525	8163750	194038	6186307	1949370		
6641000	66410	66410	1432750	440763	617402	573525	8163750	194038	6186307	1949370		
5000	50	50	1750	1250			6250			6250		
12000	120	120	30	30			150			150	1881	
8000	80	80	70	20			100			100	357	
5500	55	55	1375	1375			6875			6875		
5000	50	50	1750		1250		6750			6750	6250	
6500	65	65	1375		1375		6875			6875		
150	150	150	31			38	188			188	Value on St-Henry	
11000	110	110	2750		2750		13750			13750	1846	
3300	33	33	825		825		11750			11750	4125	
12000	120	120	30		30		150			150		
12000	120	120	30		30		150			150		
1500	15	15	375		375		1625			1625	Value on St-Henry	
1600	16	16	4		4		70			70	20	
7500	75	75	1875		1875		9375			9375		
7000	70	70	1750		1750		8750			8750	760	
4000	40	40	10		10		50			50		
5000	50	50	750		750		3750			3750	1590	
4000	40	40	10		10		50			50		
2500	25	25	625		625		3125			3125	370	
5000	50	50	1750		1750		6750			6750	1881	
6646350	6646350	6646350	161585	452112	614112	573525	8309938	194038	62689	18480		
6642350	6642350	6642350	161585	452112	614112	573525	8309938	194038	62689	18480		

Valuation and Assessment Roll of Immoveable Property
Role d'Evaluation et de Contribution Foncière

and School Taxes for the year commencing the 1st of May 1903.
et Taxe des Ecoles pour l'année commençant le 1er Mai 1903.

Account No. No. de compte	Str et No. No. de la Rue	PROPRIETOR PROPRIÉTAIRE	OCCUPATION	ACTUAL RESIDENCE RÉSIDENCE ACTUELLE	Description	CADASTRE		VALUR-VALUR	
						Rental Loyer	No. Sub-division	Land Terrain	Buildings Bâtimens
						3790790	3722810		
4758116	118	Charles Edward, et Donald			C	220	1807 ft	1500	1500
4759120	122	The Young Irishman Literary & Benevolent Association of Montreal			C	270	1805	3800	200
4790136		Joseph St Onge Joseph St Onge	Trader		C	210	1805	1100	200
4761150	131	Joseph St Onge			C	310	1806 ft	3700	2900
4792166		Messrs Filadelfe Castonguay			C	30	1807 ft	1050	
4763138		Benjamin Girard			C	50	" "	600	200
4764140		Michael Girard			C	60	" "	600	200
4765142		Michael Girard & Benjamin "			C	120	" "	1100	300
4766144	150	Emile Taillefer			C	610	1805 ft	1400	3600
4767152	154	Emma Pepin dit Barolet widow of Françoise & Léon, et son Léon, Blanche " & Yvonne "			C	240	1809	3100	300
4768158	162	Estelle Charles & Rodier			C	430	1810	3400	2400
4769161	166	Dyaneau, et Caspell			P	160	1811	2900	100
4770168	171	Romain Joseph Morris Joseph			P	490	1812	8600	
4771190		Joseph & Elizabeth Girard widow of - John & Rodier & Estelle Rodier widow of Andrew Dupuis			C	600	1813	8800	7200
4772192	141	James Reid			P	460	1814	5700	500
4773177	173	William Carter Keedick & Helene Keedick his wife			C	230	1800 ft	2200	800
4774167	163	Le Credit Foncier Franco Canadien			N	460	1799 ft	2300	1200
4775161	159	Joseph Misak Fortier			C	175		2700	10500
4776151	147	do			C	177	ft	3900	10100
4777145	141	William Shank Evans			P	500	" "	3000	5000
4778139	135	Henry Redpath John Richard Redpath Harold Mills			P	280	1790	2900	3100
4779133	129	Helene St Denis widow of Laurence Chapuis			C	300	1795	2900	2100
4780127		John Mulcaid & Thomas Mulcaid			C	120	1794	3800	
4781125	123	Mary Lydia Mulcaid David St Helstead	Minist		C	300	1793	1400	3600
4782113	109	Isaac Mary Stearns			P	187	ft	5000	1500
4783107	103	Agnes Clouder widow of Joseph A. Levesque			C	360	1809	2000	1500

VALUR-VALEUR		One per cent. on Value Un par cent sur la valeur	SCHOOL TAXES-TAXE DES ECOLES			TOTAL	REDUCTIONS		Amount Paid Montant payé	C.B. Folio L.C. Folio	Outstanding Dec. 31st Montant dû le 31 Dec.	REMARKS REMARQUES
Total Exempt Total Exempt	Total Assessed Total Imposable		25c per \$100.00	Panel No. 1 Cath. Liste No. 1 Cath.	Panel No. 2 Prot. Liste No. 2 Prot.		Panel No. 3 Sect. Liste No. 3 Sect.	No.				
6646350	6646350	66	1661288	456613	63142	573563	830938	194038	6259	18490		
1644350	6646350	66	1644350	456613	63142	573563	830938	194038	6259	18490		
3000	30	30	750	750			3750					
4000	40	40	10	10			50			02		
4300	43	43	1075	1075			3375			07 20		
6600	66	66	1650	1650			8100			82 00		
1050	1050	1050	267	267			1317			13 17		
800	8	8	2	2			10			10		
800	8	8	2	2			10			10		
1400	14	14	350	350			1750			17 50		
8000	80	80	20	20			100			100	100	
3600	36	36	9	9			45			40		
5800	58	58	1450	1450			7750			77 50		
3000	30	30	750	750			3750			37 50		
8600	86	86	2150	2150			10750			107 50		
16000	160	160	40	40			200			2 00	L'annee & Taxe de la paroisse de St. Helene de Montreal.	
6300	63	63	1550	1550			7750			77 50		
3000	30	30	750	750			3750			37 50		
6500	65	65	1625	1625			8125			81 25		
13600	136	136	34	34			170			345	313	
14000	140	140	35	35			175					
8000	80	80	20	20			100			100	79 1	
8000	80	80	15	15			75			75	75	
3000	30	30	1750	1750			6750			67 50		
3800	38	38	950	950			4750			47 50		
5000	50	50	1250	1250			6250			62 50		
6500	65	65	1625	1625			8125			81 25		
5500	55	55	825	825			4125			41 25		
6994000	6994000	6994000	1698600	482425	640987	575788	8493000	194038	6383796	1915187		
6794600	6794400	6794400	1698600	482425	640987	575788	8493000	194038	6383796	1915187		

Valuation and Assessment Roll of Immoveable Property
Role d'Evaluation et de Contribution Foncière

and School Taxes for the year commencing the 1st of May 1903.
et Taxe des Ecoles pour l'année commençant le 1er Mai 1903.

Account No. No. de compte	Str. et No. No. de la Rue	PROPRIETOR PROPRIETAIRE	OCCUPATION	ACTUAL RESIDENCE RESIDENCE ACTUELLE	Determination	Rental Loyer	CADASTRE		VALUE-VALEUR	
							No.	Sub-division	Land Terrain	Buildings Bâtimens
									3876340	3575418
✓ 4784101	49 Martini Street					900	1868		4600	
✓ 4785577	Mary McLeishy wid of Alexander Shannon					100	1866		3400	
✓ 478681	47 Martini Street					850	1865		3900	100
✓ 478775	67 Joseph Lablanc					570	1866		6000	800
✓ 478868	65 Martini Street					250	1863		2800	
✓ 478969	57 Charles John de Guis & Catherine					260	1867		2400	300
✓ 479057	47 Michael Hayes					270	1861		2300	200
✓ 479145	Estate John Keppach					1400	1860		4500	10300
							1879 pt			
✓ 479211	William Robert Evans					140	1859		1500	570
✓ 479337	31 James Shaw Evans					350	1857		4500	2570
St. Mary	37	19 Estate James S Evans					1200	1884 pt		
St. Louis										
		P. Bennett								
✓ 479419	13 17 Lockas Richard St					260	1859 pt		2800	3700
✓ 479533	39 Marie La Branche			Quebec		620	1835		1100	2000
✓ 479513	51 Isaac Henry Stearnes					650	1870 pt		1800	4900
						160	1871 pt			
							1872 pt			
							1873 pt			
Notre Dame	479648	46 Anastasia Ryan wid of William Sullivan				140	1792		2000	
St. George	479736	Charles Edward Mc Donald Mary J. de Donald				230	1802 pt		900	3100
✓ 479801	18 The Young Irishman Lancers Band Association					230	1801		3200	800
✓ 479916	14 Estate John Doherty					160	1829 pt		900	800
									3724900	3615910

VALUE-VALEUR		One per cent. on Value Un par cent sur la valeur	SCHOOL TAXES-TAXE DES ECOLES				TOTAL	REDUCTIONS		C. R. Folio	Outstanding Dec 31st Montant dû le 31 Dec.	REMARKS REMARQUES
Total Exempt	Total Assesed		25c per \$100.00	Panel No. 1 Cath. Lote No. 1 Cath.	Panel No. 2 Prot. Lote No. 2 Prot.	Panel No. 3 Neut. Lote No. 3 Neut.		No.	Amount Montant			
6994400	67944	16986	482425	645757	575780	64930						
6794400	67944	16986	482425	645757	575780	64930	104034	6383775	1910787			
4600	46	1150	1150				57501	5750765				
3400	34	850	850				17501	4250725				
4000	40	10	10				30	50	762			
6800	68	17	17				15	85	341			
3800	38	7	7				25	38	762			
2600	26	650	650				2750247	125		3120		
2600	25	625	625				31755		3125	245		
17000	170	4250		4250			217501		21250	270		
												Value in A. Deuce
2000	20	5		5			75			20		
7000	70	1750		1750			17501			87		
												Value in A. Deuce
												Value in A. Deuce
6500	65	1625	1625				8125		3125	1455		Value in A. Deuce
3100	31	775	775				38251		3875	185		
6000	60	15		15			75		40	222		Value in A. Deuce
2000	20	5	5				75		20	1302		
3000	30	750	750				27501		3700	290		
4000	40	10	10				50	460	50			
1700	17	425	425				21251		3120	179		
6873400	68734	1718350	492770	645757	575780	6591750	199163	6463025	1929564			
6673400	66734	1718330	494175	645757	575780	6591750	199163	6463025	1929564			

Account No. No. de compte	Str et No. No. de la Rue	PROPRIETOR PROPRIÉTAIRE	OCCUPATION	ACTUAL RESIDENCE RÉSIDENCE ACTUELLE	Denomination	CADASTRE		VALUE-VALEUR		VALUÉ-VALEUR		SCHOOL TAXES-TAXE DES ÉCOLES			REDUCTIONS No. Montant	Amount Paid Montant payé	C.R. Folio L.C. Folio	Outstanding Dec. 31st Montant dû le 31 Dec.	REMARKS REMARQUES
						Rental Loyer	No. Sub-division	Land Terrain	Buildings Bâtimens	Total Exempt Total Exempt	Total Assessed Total Imposable	One per cent. on Value Un par cent sur la valeur	2 1/2 per \$100.00	Panel No. 1 Cath. Liste No. 1 Cath.					
✓ 4800 1880	<i>St. Gill</i>	Estle William Stephens George & Stephens				P	100 190 ft	9500	10500	20000	700	50	50	750	200	227			
✓ 4801 1882	<i>Loquaine</i>	Jacob Henry Joseph				P	150 183 ft	15000	10000	25000	750	6750	6350	21750		31250 277			
✓ 4802 1886		James Shank Evans				P	1100 "	18000	27000	70000	700	175	175	175				875	
✓ 4803 1886	<i>Sherry</i>	Samuel Oscar Sherry Charles Leslie Sherry				P	500 187 ft	25000	25000	51500	512	175	12225	6475		64125 311			
✓ 4804 1877		Charles Cushing				P	400 188 ft	12000	5000	20000	700	50	50	750	250	245			
✓ 4805 1877		Reverette Wilson wife of Leonard Holland Louise Wilson wife of Adolph Broseau Joseph Louis Wilson William Stier " Klaucke " Eloise "Alma" Wilson Mary Adelaide Wilson				P	350 187 ft	20200	19800	40000	400	100	180	500		500 368			
✓ 4806 1884		Estle John Szilvic 1888 Elizabeth " Ada Szilvic wife of Francis C. Mosley James Watson Szilvic Norman Crank " Lorne Campbell " Maggie Allan " John Archibald "				P	3250 187 ft	22500	27500	70000	700	175	175	575		875 331			
✓ 4807 1894		1910.4 Lamontazac & Company Limited				N	187 ft	77000	63000	144000	1440	360	360	1800		1800			
✓ 4808 1912		Estle Rosal B Smith				P	2000 186 ft	24300	28700	50000	500	175	125	675		675 766			
✓ 4809 1916		Joseph Birou Catherine " Antoinette " Georgina " Philomene " Joseph " Helene " Albert "				P	1500 187 ft	22100	17900	35000	350	1750	8750	42750		42750			
✓ 4810 1920		The Imperial Block Co				N	Electric Power		300	300	3	15	75	225		225 335			
✓ 4811 1920		Isaac Henry Stearns				P	1400 187 ft	18500	14200	20000	300	75	75	275		275 322			
✓ 4812 1900	<i>O'Connell</i>	Albert Birou & Co				P	1000 174 ft	7500	17500	20000	700	50	50	750		750 200			
✓ 4813 1902		John Bulcain Thomas "				P	1100 170 "	17000	15600	28000	780	70	70	350		350 217			
								4254220 3290118		7497000	74770	1869250	524925	731062	611263	6446250	1990 63	6881675	2265812

Valuation and Assessment Roll of Immoveable Property
Role d'Evaluation et de Contribution Foncière

and School Taxes for the year commencing the 1st of May 1903.
et Taxe des Ecoles pour l'année commençant le 1er Mai 1903.

Account No. No. de compte	Str et No. No. de la Rue	PROPRIETOR PROPRIETAIRE	OCCUPATION	ACTUAL RESIDENCE RESIDENCE ACTUELLE	Denomination	Rental Loyer	CADASTRE		VALUE-VALEUR		VALOR-VALEUR		SCHOOL TAXES-TAXE DES ECOLES			REDUCTIONS	Amount Paid Montant payé	C. R. Folio L. C. Folio	Out-standing Dec. 31st Montant dû le 31 Dec.	REMARKS REMARQUES	
							No.	Sub-division	Land Terrain	Buildings Bâtimens	Total Exempt Total Exempt	Total Assessed Total Imposable	One per cent. on Value Un par cent sur la valeur	Panel No. 1 Cath. Liste No. 1 Cath.	Panel No. 2 Prot. Liste No. 2 Prot.						Panel No. 3 Sect. Liste No. 3 Sect.
4814 1930	1960	Army Redpath				3180	1779 ft.		39400	10600	40000	400	1869250	524925	733062	611263	9326050	199163	688127	2265812	
		John Reginald Redpath					1785						1569250	524925	733062	611263	9326050	199163	688127	2265812	
4815 1956		Southern & Co.								600	600	6	150				750		750	163	
4816 1954		Leslie Co. Newsw.								100	100	1	75				175		175	294	
4817 1966	1972	Robt Morgan wid of Louis Boney				1120	1785 ft.		8900	12100	31000	710	5450	5250			76750				26200
4818 1974	1975	The Standard Life Insurance Co				680	1789 ft.		5000	7000	12000	170	30			30	150		150	214	
4819 1982	1984	Amable Domithilde Lamontagne wife of Joseph de Fortier		Cherrier		380	1786 ft.		5300	5300	11000	110	7750	4750			13750			13750	209
4820 1986	1988	Joseph Misael Fortier	Cherrier			460	1784 ft.		4600	5400	10000	100	75	25			175	4607	50	75	313
4821 1990	1991	Le Credit Foncier Franco Canadien				580	1783 ft.		6300	4700	11000	110	7750		2750		13750			13750	1208
4822 1996	2000	W. W. York & Sons wid of Thomas Sifton				760	1782 ft.		8000	9000	17000	170	4750	4250			71750	651	21250		20 ft. 1171
4823 2006	2040	Ed. Barber, Kecklock and Selma Kodye his wife				620	1781 ft.		6000	5000	11000	110	7750	4750			13750			13750	262
4824 2017	2016	Estate Chas & Rodier Charles Rodier Leopold Edmond Joseph A.				820	1780 ft.		15000	9800	31600	745	6175	6125			30675			71875	203
4825 2048	2050	No				1430	1779 ft.		16400	16600	33000	330	8750	8250			41750				
Chabovillez Square																					
4826 2		Estate Hon Joseph Masson Hon J. R. Masson Jean R. Rene				730	1778		6200	7800	11000	140	35	35			175			175	205
4827 4		Estate Thomas Mullier				310	1777		5200		5300	57	12	13			65				60
4828 6		Laura Elith Shoney wid of Edward Alfred Small				540	1776		8300	7000	10500	105	7675		2625		13125			13125	
4829 10 1/2		Edfred Nelson Sophie Marcellus Bressan Walter James Nelson Estate Charles Nelson Alfred Scott Charlotte Nelson wife of Alfred Guimette Caroline Nelson		16 D		530	1768		8000	7000	10000	100	75		25		175				120
4830 18		Le Credit Foncier Franco Canadien				1150	1767		11300	4700	16000	160	40		40		200			200	1208
Chabovillez																					
									4198540	392710	7723900	77239	1930975	5616	745712	623663	9654975	225413	91124	2311062	
													1720775	5616	745712	623663	9654975	225413	71184	2311062	

Account No. No. de compte	Str et No. No. de la Rue	PROPRIETOR PROPRIÉTAIRE	OCCUPATION	ACTUAL RESIDENCE RÉSIDENCE ACTUELLE	Denomination	Rental Loyer	CADASTRE		VALUE-VALEUR		VALUE-VALEUR					TOTAL	REDUCTIONS		Amount Paid Montant payé	C.B. Folio L.C. Folio	Outstanding Dû le 31 Dec. Montant dû le 31 Dec.	REMARKS REMARQUES		
							No.	Sub-division	Land Terrain	Buildings Bâtimens	Total Exempt Total Exempt	Total Assessed Total Imposable	One per cent. on Value Un par cent sur la valeur	25c per \$100.00	Panel No. 1 Cath. Liste No. 1 Cath.		Panel No. 2 Prot. Liste No. 2 Prot.	Panel No. 3 Neut. Liste No. 3 Neut.					No.	Amount Montant
Notre Dame																								
483134	34-1/2 King Peter & Frederick Lamb Daunklyu					1520	1765 ft	29000	11000	4397540 3992710	77239	77239	1430975	5616	745712	412663	500	275413	71184			2511062		
483236	do					600	" "	5100	3600		11000	110	110	4750	2750									
48332066	Leah Peter & Frederick Lamb Daunklyu					5300	1765 ft	33100	60500		155500	1555	31875		38875			1943754644	6875					
48342077	do					750	1305 ft	9000	5000		11000	140	35		35			175						
48352050	John Walter Naumowayk					2670	1305 ft	31600	25000		59000	590	11750	14750				73750					78750 868	
48362058	do					500	1205 ft	1700	2300		4000	40	10	10				50						
48372097	Alphonse Gorceau Philippe Gorceau Aurèle Aristide Cathus Agnes					610	1205 ft	5300	1600		7000	70	1750	1750				8750					8750 212	
48382100	Elizabeth Louise Cloutier wid of Philippe Gorceau					420	1301	5600	900		6500	65	1675	1625				8175					8125	
48392106	2110 Estate Mrs Charles Scraphin Rodier					530	1301	8100	520		8500	85	2175	2125				10675					10625 203	
48402119	2118 Jacob Henry Joseph					1050	1300	12800	2900		16000	160	40		40			700					200 278	
48412176	2137 Marie Emma LeBlanc wid of Charles LeBlanc					450	1297	3600	3100		7000	70	1750	1750				8750					26250 142	
48422124	do					1000	1296	5700	8300		11000	140	35	35				175						
48432157	2130 Charles Gorceau					700	1295 ft	6300	2700		9000	90	2250	2250				11750	1250				100	
48442158	2110 Estate Stanley Le Boss R Stanley Le Boss					1100	1294 ft	4500	1300		6000	60	15		15			75					75 273	
48452149	2111 Caroline Charbonneau wid of Antoine Versailles Charles Charbonneau Jean Ste Emma " wife of Paul Louis Martineau Archie " Daniel Ladouceur					370	1293	2300	1000		3300	33	875	825				4175						4125 178
48462146	2159 Estate Charles S Rodier					900	1292 1-2	6200	4800		11000	110	2750	2750				13750						13750 203
48472154	2156 Julie Monarque wid of Joseph Versailles					310	1291 1/2 ft	2800	2200		5000	50	1250	1256				6750						6200
48482158	2106 Melina Charice wid of Narcisse Quintal					460	1291 5/10	3000	4000		7000	70	1750	1750				8750						8750 258
48492167	2168 Elena Dwyer wid of Thomas Goyson Joseph Louis Goyson Joseph Cayul					410	1290 ft	5000	1500		6500	65	1675	1625				8175						8125 277
										4631544 4150018	8114200	81142	2028550	598550	806337	623663	10142750	233838	7873775			2335837		
											8114200	81142	2028550	598550	806337	623663	10142750	233838	7873775			2335837		

Valuation and Assessment Roll of Immoveable Property
Role d'Evaluation et de Contribution Foncière

and School Taxes for the year commencing the 1st of May 1903.
et Taxe des Ecoles pour l'année commençant le 1er Mai 1903.

Account No. No. de compte	Str. et No. No. de la Rue	PROPRIETAIRES	OCCUPATION	ACTUAL RESIDENCE RESIDENCE ACTUELLE	Denomination	Rental Loyer	CADASTRE		VALUE-VALEUR		One per cent. on Value Un par cent sur la valeur	SCHOOL TAXES-TAXE DES ECOLES				TOTAL	REDUCTIONS		C.B. Folio	Out-standing Dec. 31st Montant dû le 31 Dec.	REMARKS REMARQUES				
							No.	Sub- division	Land Terrain	Buildings Bâtimens		Total Exempt	Total Assessed Total Imposable	25c per \$100.00	Panel No. 1 Cath. Liste No. 1 Cath.		Panel No. 2 Prot. Liste No. 2 Prot.	Panel No. 3 Neut. Liste No. 3 Neut.				No.	Amount Montant	Amount Paid Montant payé	
48502170	2772	Remond Louis St. Cole							4631540	415410															
48512141	2750																								
48522152	2756	Blanchet Louis																							
48532158	2760	Staudt Staudt																							
48542172	2794																								
48552174	2702	Judith Moretti wife of Marie Languin																							
48562200		Joseph Bazilais																							
48572206	2768	Klyas Ruy																							
48582210	2719	Mrs. Marie Roseoni																							
48592220	2770	Samuel D. Skindler																							
48602260	2780	Chippoo Lemay St.																							
48612254	2780	Elizabeth Madette wife of Gilbert Moreault																							
48622238	2740	Francois R. Poitras																							
48632244	2718	Marie Vanthier wid of Bruno Loizeau																							
48642247		Francois R. Poitras																							
48652260	2754	Marie Louise Rodier wife of Agostino																							
48662269	2764	Jean L. Leclair Marie L. Leclair wid of Pierre Lecomte Oscar Achambault																							
48672276	2776	Marie Vanthier wid of Bruno Loizeau																							
48682276	2775	Estate Charles S. Rodier																							
48692270	2754																								
48702276	2792	Felix Joseph Guisard																							
48712274	2798	Estate Arthur Caron & Philippe Chapleau Edouard J. Chapleau Chevalier Emmond (deceased - in trust)																							
48722500	2804	Joseph M. Boudreau																							
48732510	2817	City District Savings Bank																							
48742510	2820	Joseph Louis Lavigne																							
48752522	2826	James Wallace																							
48762528	2835																								
48772534	2830	Eustache Proulx																							
48782540		Joseph Normand Poisy																							
											4769191	235160													

Account No. No. de compte	Str et No. No. de la Rue	PROPRIETOR PROPRIETAIRE	OCCUPATION	ACTUAL RESIDENCE RESIDENCE ACTUELLE	Denomination	Rental Loyer	CADASTRE		VALUE-VALEUR	
							No.	Sub-division	Land Terrain	Buildings Bâtimens
									47691.90	42337.60
4879 23514		Honore Guisras jr			C	340	1266.7		3500	3500
4880 23516		do			C	300	1268.8		2900	3100
4881 23520		Charles Dubuc	St. D	2358 11 Dame	C	290	1269.9		2000	1100
4882 23521		Corinne Dubuc wife of Joseph Brossard			C	290	1270.10		2900	1100
		Emma Dubuc								
		Eugenie Dubuc								
		Arthur Dubuc								
		Marie								
4883 23527		Charles Dubuc	St. D	2358 11 Dame	C	260	1271.11		2500	1300
4884 23528		Rosalie Guisras			C	350	1272.12		2900	2000
		Louise Guisras wife of Edouard Guisras								
4885 23536		Harvard Watson wife of	Cent	St. Sulpice	P	600	1273.13		30500	
4886 23537		William Smith				190	1274.14			
		do								
4887 23538		Ground			C	600	1275.15		45500	
		Marie Berthelot wife of Jean George Baby								
		Berthelot								
		Clair Charles Patrice Guy								
		George Louis Marie Guy								
4888 23540		The Royal Institution for the Advancement of Learning			P	150	1276.16		7500	
4889 23548		do			P	2970	1277.17		10500	21700
		do								
4890 23556		Estate William Watson Ogilvie & al			P	200	1278.18		7100	300
4891 23557		do			P	110	1279.19		6700	
		Moise Dore			C					100
4892 23561		Estate John Ogilvie & al			P	570	1280.20		5500	6000
		Estate William Watson Ogilvie			P	1450	1281.21		14000	30000
		Robert Etienne Ogilvie								
		William Watson								
		George Louis Marie Guy								
		Alice								
4893 23562		do			C	270	1282.22		4500	4800
		Clair Charles Patrice Guy								
		George Louis Marie Guy								
4894 23563		do			C	660	1283.23		3000	5000
		do								
4895 23564		do			C				1800	
4896 23565		Estate William Newcomb			P				6900	
4897 23566		John Kaul			C	790	1284.24		3500	7500
4898 23567		Bank of Montreal			N	1400	1285.25		9000	21000
4899 23568		The Royal Bank of Canada			N	1940	1286.26		10200	32400
4900 23569		James Kelly			C	620	1287.27		5900	1400
4901 23570		Felix Casey			C				3500	
									496659.12	373060

VALUE-VALEUR		One per cent. on Value Un par cent sur la valeur	SCHOOL TAXES-TAXE DES ECOLES			TOTAL	REDUCTIONS		Amount Paid Montant payé	C.B. Folio L.C. Folio	Outstanding Dec. 31st Montant dû le 31 Dec.	REMARKS REMARQUES
Total Exempt Total Exempt	Total Assessed Total Imposable		25c per \$100.00	Panel No. 1 Cath. Liste No. 1 Cath.	Panel No. 2 Prot. Liste No. 2 Prot.		Panel No. 3 Sect. Liste No. 3 Sect.	No.				
8337	83370	833.70	7089.50	6397.75	11696.25	6279.15	10421.50	2335.35	77541.50	24331.45		
7000	7000	70.00	1750	1750				1750		87.00		
6000	6000	60.00	15	15				75		7.00		
4000	4000	40.00	10	10				50	50	5.00		
4000	4000	40.00	10	10				50		5.00		
4000	4000	40.00	10	10				50		5.00		
5000	5000	50.00	17.50	17.50				67.50		62.50	145.00	
30500	30500	305.00	762.5	762.5				3812.5		3812.5	249	
45500	45500	455.00	1127.5	1127.5				5687.5		5687.5	321	
7500	7500	75.00	182.5	182.5				912.5		912.5	274	
35000	35000	350.00	875.0	875.0				4375.0		4375.0	374	
7400	7400	74.00	185.0	185.0				925.0		176.50	330	
6700	6700	67.00	167.5	167.5				837.5				
100	100	1.00	2.5	3.5				17.5		125	349	
13000	13000	130.00	30	30				150		100	231	
34000	34000	340.00	85	85				170		420	350	
9000	9000	90.00	22.50	22.50				112.50		235	149.00	
8000	8000	80.00	20	20				100				
1800	1800	18.00	4.50	4.50				72.50				
6900	6900	69.00	17.25	17.25				86.25			86.25	
11000	11000	110.00	27.50	27.50				137.50		137.50	164	
30000	30000	300.00	7.5	7.5				37.5		37.5	30	
48600	48600	486.00	121.50	121.50				607.50		607.50	295	
8000	8000	80.00	20	20				100			100	
3500	3500	35.00	8.75	8.75				43.75		43.75	256	
867260	867260	8672.60	21681.50	21681.50	25191.2	47115.3	108079.50	2335.35	81339.15	24734.37		
867260	867260	8672.60	21681.50	21681.50	25191.2	47115.3	108079.50	2335.35	81339.15	24734.37		

Account No. No. de compte	Str et No. No. de la Rue	PROPRIETOR PROPRIÉTAIRE	OCCUPATION	ACTUAL RESIDENCE RÉSIDENCE ACTUELLE	Denomination	Rental Loyer	CADASTRE		VALUR-VALEUR	
							No.	Sub-division	Land Terrain	Buildings Bâtiments
4922 9	11 Jean Williams Spaulding		black	11 Chalkam		170	1143 pt	500	1500	3108791 446560
4923 13	15 do					170	1143 "	680	1490	
4924 17	19 William Lacey Scoble					270	1131 a	1000	1600	
4925 21	29					160	1131 "			
4926 66	80 Le Comptoir Franco Canadien				N	150	1103 pt	1100	3900	
4926 66	The Joseph Garand & Co. (Limited)				N	250	1003 "	3700	500	
4926 66	The Canadian Paint Company Limited						1003 "			
4927 10	11 Julia Shelly wid of John Cunningham				C	240	1087 pt	600	1100	
4928 16	15 William Lacey Scoble				P	270	1131 a	2600	3900	
4929 20	26					600	1132 "			
4930 28	37 do				P	330	1124 pt	1500	1500	
4931 39	15 do				P	1150	1121 a	4100	5900	
4932 71	100 St. Joseph St. (Limited)				N	1600	1073 "	19000	15000	
4933 270	226 Estate William Watson Ogilvie & al				P	570	1138 "	2700	2800	
4933 275	236 John Haue				C	360	1137 "	1700	2500	
4933 285	244 Catherine McCarroll wid of Patrick Schirley				C	360	1136 "	1900	1900	
4933 316	257 Estate Patrick Flanagan				C	500	1135 "	2100	2800	
	Charles J									5144370 4098880
	Dominec									
	Patrick									
	Peter									
	Rosanna									
	Margaret J.									
	Mary A									
	John Brackley									

VALUR-VALEUR		One per cent. on Value Un par cent sur la valeur	SCHOOL TAXES-TAXE DES ÉCOLES			TOTAL	REDUCTIONS		Amount Paid Montant payé	C.B. Folio L.C. Folio	Outstanding Dec. 31st Montant dû le 31 Dec.	REMARKS REMARQUES
Total Exempt Total Exempt	Total Assessed Total Imposable		25c per \$100.00	Panel No. 1 Cath. Liste No. 1 Cath.	Panel No. 2 Prot. Liste No. 2 Prot.		Panel No. 3 Neut. Liste No. 3 Neut.	No.				
9117	588800	5.8880	22220	67905	885787	65788	111100	233538	8219275	267187		
2100	71	575		525	7675			2350 192				
2100	71	575		525	7675							
5500	55	1375		1375	6175			6074 307				
5000	50	1750			6750	1250		6250 1000				
3300	32	8			40	8				40		
2000	20	5	5		75			25 1470				
6500	65	1675		1625	8175			24371 307				
3000	30	750		750	3750							
10000	100	25		25	175							
39000	390	7750			36750	7250		36250 1620				
6500	65	1675		1625	8175			8120 250				
4300	42	1050	1050		5450			5250 164		4900		
3800	38	950	950		4750					6250		
5000	50	1250	1250		6750							
89759	89759	2243975	602775	894712	666488	11219875	233538	8314150		267187		
8975900	89759	2243975	602775	894712	666488	11219875	233538	8314150		267187		

Account No. No. de compte	Str et No. No. de la Rue	PROPRIETOR PROPRIETAIRE	OCCUPATION	ACTUAL RESIDENCE RESIDENCE ACTUELLE	Denomination	CADASTRE		VALUE-VALEUR		SCHOOL TAXES - TAXE DES ECOLES					TOTAL	REDUCTIONS		Amount Paid Montant payé	C.R. Folio L.C. Folio	Outstanding Dec. 31st Montant dû le 31 Dec.	REMARKS REMARQUES				
						Rental Loyer	No. Sub-division	Land Terrain	Buildings Bâtiments	Total Exempt Total Exempt	Total Assessed Total Imposable	One per cent. on Value Un par cent sur la valeur	25c per \$100.00	Panel No. 1 Cath. Liste No. 1 Cath.		Panel No. 2 Prot. Liste No. 2 Prot.	Panel No. 3 Neut. Liste No. 3 Neut.					No.	Amount Montant		
								544370	449480																
4937	256	360	<i>Napoleon Valley</i>		C	950	1170	2100	8400	666358	49259	89759	2242975	68275	294712	666088	11219875	233538	23141.40	2672187					
4938	369	268	<i>Francois Williams Keane</i>		P	130	144	900	1100		2000	70	5		5		75		25	200					
4939	266	268	<i>Joseph Alfred Lefebvre</i>		C	220	115	900	2600		3500	25	175	875			1179.849	2.50	475	1152					
<i>McDonald</i>																									
4940	277	275	<i>Blanc Rue</i>		C	100	1159	1500	1500		3000	30	750	750			3750		3750	1641					
4941	273	271	<i>Adolphe Dupreault</i>		P	520	1158	2200	4800		7000	70	1750		1750		1750								
4942	269		<i>Estate Charles & Rodier</i>		C	2790	1153	8200	26800		35000	350	8750	8750			117950		43750	203					
<i>Walters</i>																									
4943	215	201	<i>Joseph Guilfoyle</i>	<i>Trader 211 Seigneurs</i>	C	710	1145	3900	3600		7500	75	1875	1875			9375		4375	257					
<i>Basin</i>																									
4944			<i>(The) Estate Robert Forsyth</i>		P	700	1075	9100	4700		17200	172	4300		43		7100		215	200					
4945			<i>Montreal Woolen Mills Company (Limited)</i>		N	2500	1077	14000	6000		36000	760	65		65		375		325	201					
4946			<i>do</i>		N	1075		16600	28400		40000	400	100		100		500		500	201					
4947			<i>The Cyclist Flour Mills Company (Limited)</i>		N	450	1072	5000	4000		9000	90	2250		2250		11750		42750	169					
4948			<i>do</i>		N	1100	1072	11700	15300		78400	784	78		78		355								
4949			<i>Ground Dominion Government</i>		C	1062		18000			48000														
4950			<i>Ground The Cyclist Flour Mills Company (Limited)</i>		C	1065		52600			52600														
4951			<i>The Montreal Coal & Lumber Company</i>		N	1071	a	2100			2100	71	515		525		7675		3625	1692					
4952			<i>do</i>		N	1153		4000			4000	40	10		10		50		19062	169					
4953			<i>do</i>		N	1154		2250			2250	2250	562		562		78128								
4954			<i>do</i>		N	1155		1100			1100	11	275		275		1375								
4955			<i>do</i>		N	1156		2400			2400	24	6		6		30								
4956			<i>The Royal Institution for the Deaf & Blind</i>		N	360	1157	4600			4600	46	1150		1150		5750		20375	1698				<i>The Cyclist Flour Mills Company</i>	
4957			<i>do</i>		N	1188		2400			2400	24	6		6		30								
4958			<i>do</i>		N	1190		2200			2200	22	550		550		2225		11675						
4959			<i>Lord Strachan & Co. Quebec Royal</i>		P	1187		1500			1500	15	450		450		7250		2250	1568					
4960			<i>The City Ice Company</i>		N	900		6000	6000		12000	120	30		30		150			160					
<i>Canal Side</i>																									
4961			<i>The Cyclist Flour Mills Company (Limited)</i>		N	4000	1071	17000	75000		101000	1010	25250		25250		176250		126250	1296					
4962			<i>The John Mc Dougall Caledonian Iron Works Co (Limited)</i>		N	4600	1070	21000	9000		31000	310	775		775		3925		925	1628					
4963			<i>do</i>		N	1069		7700	17800		27000	270	6750		6750		23750								
4964			<i>do</i>		N	1068		15500	1500		15500	155	3875		3875		19375								
								5221520	4733880		716950	9387450	9387450	2246562	697650	901712	7475	11934348	233788	8804189	2695937				

Valuation and Assessment Roll of Immoveable Property
Role d'Evaluation et de Contribution Foncière

and School Taxes for the year commencing the 1st of May 1903.
et Taxe des Ecoles pour l'année commençant le 1er Mai 1903.

Account No. No. de compte	Str. et No. No. de la Rue	PROPRIETOR PROPRIETAIRE	OCCUPATION	ACTUAL RESIDENCE RESIDENCE ACTUELLE	Denomination	CADASTRE		VALUE-VALEUR	
						Rental Loyer	Sub-division	Land Terrain	Buildings Bâtimens
						5421520 4733881			
Basin	493517	21 Canada fute Company Limited,			N	300	1179 ft Métres Paris	9200	11000 4500
Willeau	493649	59 Elisha Staples Ryman			P	420	1169 9	2500	2500
	4937	do			P		8	900	
	4938	The John Mc Dougal Caledonian Saw Works Co (Limited),			N	250	6	1400	
	4939	do			N		5	1400	
	4970 71	75 The Ogilvie Flour Mills Co (Limited)			N	770	3 1170 ft	18500	9000
Notre Dame	4971 76	70 Adelaide Barre wife of Francis R. Barre			C	400	1164	1800	2700
	4972 68	64 Louis Barre			C	480	1163	1400	2600
	4973 69	54 Estate Charles S Rodier			C	360	1155 ft Métres Paris	2400	3100 600
	4974 57	50 Estate by will of Supras Charles Polovic (his wife)			C	480	1157	1100	2900
	4975 48	148 Anthonny St Nally	Guth		C	310	1156	1800	800
	4976 119	40 Estate John Barrett Catherine Barrett Julia Barrett Mary Mc Carthy Barrett			C	310	1150	700	1800
Willeau	4977 311	27 Estate Edward St Diarmid Catherine St Diarmid wife Archibald Barre Mary Ann St Diarmid wife Thomas W. Castle John St Diarmid Alfred St Diarmid Margaret St Diarmid Archibald St Diarmid Susan St Diarmid Jessie St Diarmid Alexandre Gerardot			P	530	1145	2000	4000
	4978 20	10 Joseph Guilfoyle			C	310	1147	700	900
	4979 18	do			C	430	1146	2000	2600
						5457820 4781680			

VALUE-VALEUR		One per cent on Value Un par cent sur la Valeur	SCHOOL TAXES-TAXE DES ÉCOLES			TOTAL	REDUCTIONS		Amount Paid Montant payé	C.B. Folio L.C. Folio	Outstanding Dec. 31st Montant dû le 31 Dec.	REMARKS REMARQUES
Total Exempt Total Exempt	Total Assessed Total Imposable		Panel No. 1 Cath. Liste No. 1 Cath.	Panel No. 2 Prot. Liste No. 2 Prot.	Panel No. 3 Neut. Liste No. 3 Neut.		No.	Amount Montant				
9387450	9387450	9387450	2346822	697650	901712	7475	11734312	233788	8804587	2695937		
24520	745	6125			6125	306724		80624762				
	5000	50	1750			1250	62504		73151676			
	900	9	275			225	11258					
	1400	14	350			350	17504		52501622			
	1400	14	350			350	17504					
	1400	14	350			350	17504					
	14000	140	35			35	175		175	1492		
	4000	40	10	10		50	50		50	1676		
	4000	40	10	10		50	50		50	311		
	8100	81	2075	2025		10175	10175		10175	223		
	4000	40	10	10		50	50		50	1182		
	1800	18	450	450		7750	7750		2250	776		
	2000	20	5	5		75	75		20	776		
	6000	60	15	15		75	75		75	285		
	1800	16	4	4		70	70		20	1024		
	4000	40	10	10		50	50		50	257		
9471550	9471550	9471550	2367827	705225	904687	758175	11834437	233788	8904462	2692187		
9471550	9471550	2367827	705225	904687	758175	11834437	233788	8904462	2692187			

Valuation and Assessment Roll of Immoveable Property
Role d'Evaluation et de Contribution Foncière

and School Taxes for the year commencing the 1st of May 1903.
et Taxe des Ecoles pour l'année commençant le 1er Mai 1903.

Account No. No. de compte	Str. et No. No. de la Rue	PROPRIETOR PROPRIÉTAIRE	OCCUPATION	ACTUAL RESIDENCE RÉSIDENCE ACTUELLE	Determination	Rental Loyer	CADASTRE		VALUR-VALEUR	
							No.	Sub-division	Land Terrain	Buildings Bâtimens
5421520 4733881										
Basin	495517	31 Canada Jute Company (Limited)			N	300	1179 ft		9000	11000
							11000 ft			4500
Village	495649	59 Eliska Steles Lyman			P	420	1169 9		2500	2620
	4957	do			P		5		900	
	4958	The John C. Doyall			N	250	6		1400	
	4959	Calcuttiau Iron Works Co (Limited)			N		5		1400	
	4970 71	75 The Sydney Flour Mills Co (Limited)			N	770	3		1800	9000
							1170 ft			
Notre-Dame	4971 76	70 Adelaide Barre wife of Francis R. Barre			C	400	1164		1800	2700
	4972 67	64 Louis Barre			C	430	1163		1400	2600
	4973 62	54 Estate Charles & Rodier			C	360	1155 ft		2400	3100
	4974 57	50 Estate Louise Dupras & Charles Dupras (his wife)			C	430	1167		1100	2900
	4975 48	114 Catherine St. Nally	Leak		C	310	1160		1800	500
	4976 119	40 Estate John Barrett Catherine Barrett Julia Barrett Mary Elizabeth Barrett			C	240	1160		700	1300
Village	4977 311	32 Estate Marie St. Diaruid Catherine St. Diaruid wife Archibald Barre Mary Ann St. Diaruid wife Thomas W. Bastie John St. Diaruid Alfred St. Diaruid Marjaret St. Diaruid Archibald St. Diaruid Susan St. Diaruid Jessie St. Diaruid Alexandre Girardot			P	330	1165		2000	4000
	4978 20	10 Joseph Griffin			C	210	1147		700	900
	4979 18	do			C	430	1146		2000	2000
5457820 4781620										

VALUE-VALEUR		One per cent. on Value	SCHOOL TAXES-TAXE DES ECOLES			TOTAL	REDUCTIONS		Amount Paid Montant payé	C.B. Folio	Outstanding Dec. 31st	REMARKS REMARQUES
Total Exempt Total Exempt	Total Assessed Total Imposable		25c per \$100.00	Panel No. 1 Cath. Liste No. 1 Cath.	Panel No. 2 Prot. Liste No. 2 Prot.		Panel No. 3 Neut. Liste No. 3 Neut.	No.				
	9387450	9.38745%	2346822	497650	43172	7475	1173431	233788	8804587		2695937	
	9387450	9.38745%	2346822	497650	43172	7475	1173431	233788	8804587		2695937	
	24500	2.45%	6125			6125	30625		30625		762	
	5000	5%	1250			1250	6250		6250		1676	
	900	9%	225			225	1125		1125			
	1400	14%	350			350	1750		1750		1622	
	1400	14%	350			350	1750		1750			
	1400	14%	350			350	1750		1750			
	14000	14%	3500			3500	17500		17500		169	
	4000	4%	1000	10	10		50		50		1676	
	4000	4%	1000	10	10		50		50		311	
	8100	8.1%	2025	2025			10125		10125		203	
	4000	4%	1000	10	10		50		50		1182	
	1800	1.8%	450	450			750		750		776	
	2000	2%	500	500			750		750		776	
	6000	6%	1500	1500			750		750		785	
	1800	1.8%	450	450			70		70		1072	
	4000	4%	1000	1000			50		50		257	
	9471550	9.47155%	2367887	705025	404687	758175	11839437	233788	8907462		2698187	
	9471550	9.47155%	2367887	705025	404687	758175	11839437	233788	8907462		2698187	

Account No. No. de compte	Str. et No. No. de la Rue	PROPRIETOR PROPRIETAIRE	OCCUPATION	ACTUAL RESIDENCE RESIDENCE ACTUELLE	Denomination	Rental Loyer	CADASTRE No. Sub-division	VALUE-VALEUR Land Terrain	Buildings Bâtimens
5457824 4781680									
<i>Basin</i>									
4350185	190 Lord Street	St. Ann's Ward			P	118	1182pt	2100	1600
4351220	do	do			P	118	1182pt	900	
<i>William</i>									
4352222	280 Adelaide	Charles William			P	190	1177	3700	
4353228	286 Adelaide	Charles William			C	670	1176	2800	2700
4354228	286 Adelaide	Charles William			C	110	1176	150	150
4355244	286 Adelaide	Charles William			P	240	1175	2800	1200
4356246	257 Adelaide	Charles William			P	710	1174	2800	8700
4357256	286 Adelaide	Charles William			P	320	1173	1700	3000
4358257	285 Adelaide	Charles William			P	1110	1203pt	5500	18500
4359283	281 Adelaide	Charles William			C	460	1201pt	2800	2700
4360247	283 Adelaide	Charles William			P	330	"	3200	1800
<i>Lock</i>									
4391289	229	do			P	400	1200pt	1100	1900
4392227	221	do			P	330	1199pt	1200	1600
<i>Lock Street</i>									
439361	51	do			P	400	1201pt	2000	1300
4394670	53	do			P	330	1200pt	1800	1200
4395600	62	do			P	150	1199pt	1000	750
<i>Guy Street</i>									
4396	The Shedden Forwarding Co (Limited)				N	1205	pt	12800	3800
<i>Lusignan</i>									
439759	53	do			C	720	"	1600	3400
439850	56	do			C	720	"	2000	3000
<i>Versailles</i>									
439916	Jean-Ble Roy				C	180	1229	1200	500
41000	Lock	do			N	150	1228	3000	
41001	Lock	do			C	123	121pt	600	
41001	Lock	do			C	280	1253	1200	1600
41001	Lock	do			C	270	1243	500	2300
55781204838380									

VALUÉ-VALEUR		SCHOOL TAXES-TAXE DES ECOLES			REDUCTIONS		Amount Paid		Outstanding		REMARKS
Total Assessed	Total Imposable	Un per cent sur la valeur	Panel No. 1 Cath.	Panel No. 2 Prot.	Panel No. 3 Nest.	No.	Montant	Montant payé	Montant dû le 31 Dec.		
9471550	9471550	40	236787	72525	704687	758175	1183943	232788	8907462	2698187	
4000	4000	10	10	10	10	50	632	6875156			
900	900	9	725	225							
1400	1400	14	350	350							
3700	3700	37	925	925							
5000	5000	50	1250	1250							
150	150	150	38	38							
3000	3000	35	875	875							
11000	11000	110	2750	2750							
4700	4700	47	1175	1175							
19000	19000	190	4750	4750							
5000	5000	50	1250	1250							
5000	5000	50	1250	1250							
3800	3800	33	825	825							
2800	2800	28	77	77							
3800	3800	33	825	825							
5000	5000	50	1250	1250							
1750	1750	1750	427	427							
18600	18600	186	4650	4650							
5000	5000	50	1250	1250							
5000	5000	50	1250	1250							
1700	1700	17	425	425							
3000	3000	30	750	750							
600	600	6	150	150							
2800	2800	28	77	77							
2800	2800	28	77	77							
9588550	9588550	229	712038	712038							
9588550	9588550	237	712038	712038							

Account No. No. de compte	Str et No. No. de la Rue	PROPRIETOR PROPRIÉTAIRE	OCCUPATION	ACTUAL RESIDENCE RÉSIDENCE ACTUELLE	Denomination	Rental Loyer	CADASTRE		VALUE-VALUR		VALUE-VALEUR		One per cent. on Value Un par cent sur la valeur	SCHOOL TAXES-TAXE DES ÉCOLES				TOTAL	REDUCTIONS No. Amount Montant	Amount Paid Montant payé	C.B. Folio L.C. Folio	Outstanding Dec. 31st Montant dû le 31 Déc.	REMARKS REMARQUES			
							No.	Sub-division	Land Terrain	Buildings Bâtiments	Total Assessed Total Imposable	25c per \$100.00		Panel No. 1 Cath. Liste No. 1 Cath.	Panel No. 2 Prot. Liste No. 2 Prot.	Panel No. 3 Neut. Liste No. 3 Neut.										
<i>Notre-Dame</i>																										
41002150		<i>Ulric Boudreau</i>				90 1212 a		500	301	958550	458850	737737	712038	921524	763575	1198567	234788	9025712	2420187							
41003154	152	<i>Joseph Adolphe Levesque</i>				100 1247		500	600	958550	958550	2377137	712038	921524	763575	1198567	234788	9025712	2420187							
41004149	153	<i>François R. Nastouk</i>				180 1248		1100	500																	
41005155	154	<i>Emilie Leclaire wid of Amable Bazelaus</i>				180 1247		1100	700																	
<i>Barre</i>																										
<i>Econom</i>																										
41006110	117 1/2	<i>Caroline Leclair wid of Benjamin Chappi</i>				260 1275		1000	1800																	
41007146	48	<i>Estelle Charles & Rodier</i>				370 1274		2400	2600																	
4100850	59	<i>do</i>				370 1273		5000	5000																	
41009507	58	<i>do</i>				350 1272		2500	3000																	
4101066	68	<i>do</i>				220 1271 1/2		1600	1000																	
4101170		<i>do</i>				260 " "		1500	1500																	
<i>St Cord</i>																										
41012		<i>do</i>				1211 1210 1/2		2900	1100																	
41013		<i>The Montreal Street Railway Co</i>				4600 1212 1213 1214 1215 1216 1217 a 1218 1219		15000	73600																	
<i>Aqueduct</i>																										
41014120	124	<i>Marie Aurélie Ellyde Garsme wife of Louis Joseph Lafaire</i>				1220 1/2		1500																		
41015126	130	<i>La Compagnie des Chars Urbains de la Cité of Montreal</i>				1221		annex about 1500																		
<i>Barre</i>																										
<i>Gareur Laue</i>																										
4101621		<i>Marie Aurélie Ellyde Garsme wife of Louis Joseph Lafaire</i>				1220 1/2		800																		
<i>Laue 41</i>																										
41017(1)	(1)	<i>La Compagnie des Chars Urbains de la Cité of Montreal</i>				1221		annex about 1500																		
						5565204929980												9718550 9718550 2029637 722388 721524 785725 12148187 234788 9070962 2842437								

Valuation and Assessment Roll of Immoveable Property
Role d'Evaluation et de Contribution Foncière

and School Taxes for the year commencing the 1st of May 1903.
et Taxe des Ecoles pour l'année commençant le 1er Mai 1903.

Account No. No. de compte	Str. et No. No. de la Rue	PROPRIETOR PROPRIETAIRE	OCCUPATION	ACTUAL RESIDENCE RESIDENCE ACTUELLE	Denomination	CADASTRE		VALUE-VALUR		SCHOOL TAXES-TAXE DES ECOLES					TOTAL	REDUCTIONS No. Amount Montant	Amount Paid Montant payé	C.B. Folio L.C. Folio	Outstanding Dec. 31st Montant dû le 31 Dec.	REMARKS REMARQUES
						Rental Loyer	No. Sub-division	Land Terrain	Buildings Bâtiments	One per cent. on Value Un par cent sur la valeur	25c per \$100.00	Panel No. 1 Cath. Liste No. 1 Cath.	Panel No. 2 Prot. Liste No. 2 Prot.	Panel No. 3 Sect. Liste No. 3 Sect.						
41002150	Uric Boudreau	Joseph Medard Levesque			C	90	1242 a	1500	901	1700	17	475	425	71251		21251376				
41003154	1521	Compagnie des Chars Urbains de la			C	100	1242	500	600	1100	11	275	275	13950					1870	Marie Louise Brun & Co. Reine Brault & Co. (Shifford)
41004149	153	François R. Rastouib			C	150	1247	1100	500	1600	16	41	4	70		50	384			Louis Edmond Brun, Grocer - Adams St. - (Wilmont)
41005155	154	Lucie Jeanne wife of Amable Bazetais			C	150	1247	1100	700	1800	18	450	450	77501						Joseph Edmond Brun, Grocer - Adams St. - (Wilmont)
Notre-Dame																				
Barre																				
41006119	119 1/2	Caroline Leclair wife of Raymond Chayer			C	260	1275	1000	1800	2800	28	7	7	30		35	100			
41007146	48	Estelle Charles & Rodier			C	570	1274	2400	2600	5000	50	1750	1250	6750		3762520				
4100850	57	do			C	270	1273	5000	5000	10000	100	75	25	175						
41009507	58	do			C	350	1272	2500	3000	5500	55	1375	1375	6875						
4101066	68	do			C	320	1271 1/2	1600	1000	3600	36	650	650	3750						
4101170	70	do			C	260	-	1500	7500	3000	30	750	750	2750						
(238) (235)																				
Bord																				
41012	do	do			C	1211	1210 1/2	2900	1100	4000	40	10	10	50						
41013	do	The Montreal Street Railway Co			N	4650	1212	15000	73600	58600	586	77150		22150	1107501					1107500
Aqueduc																				
41014190	124	Marie Aurélie Ellyde Garsme wife of Louis Joseph Lafaire			C	1220	121	1500		1500	15	375	375	18751						1870
41015176	130	La Compagnie des Chars Urbains de la Cite of Montreal			N	1224	annex above													
Barre																				
Gareau Lane																				
4101621	do	Marie Aurélie Ellyde Garsme wife of Louis Joseph Lafaire			C	1220	121	800		800	8	2	2	10						10
41017(1)	(1)	La Compagnie des Chars Urbains de la City of Montreal			N	1224	annex above			9718550	9718550	2429637	723588	921524	785725	12148187	234788	9070962		2842437
SUM 565204929900																				
SUM 9718550 9718550 2429637 723588 921524 785725 12148187 234788 9070962 2842437																				

1903 St. Ann's Ward
Quartier Ste-Anne
Rue *Chabouilly* Street

Valuation and Assessment Roll of Immoveable Property
Role d'Evaluation et de Contribution Foncière

and School Taxes for the year commencing the 1st of May 1903.
et Taxe des Ecoles pour l'année commençant le 1er Mai 1903.

Account No. No. de compte	Str et No. No. de la Rue	PROPRIETOR PROPRIETAIRE	OCCUPATION	ACTUAL RESIDENCE RESIDENCE ACTUELLE	Denomination	CADASTRE		VALUE-VALEUR		VALOR-VALEUR		SCHOOL TAXES-TAXE DES ECOLES			TOTAL	REDUCTIONS		Amount Paid Montant payé	C.B. Folio L.C. Folio	Outstanding Dec. 31st Montant dû le 31 Dec.	REMARKS REMARQUES			
						Rental Loyer	No. Sub-division	Land Terrain	Buildings Bâtimens	Total Assesmt Total Assesmt	Total Imposable	One per cent. on Value Un par cent sur la valeur	25c per \$100.00	Panel No. 1 Cath. Liste No. 1 Cath.		Panel No. 2 Prot. Liste No. 2 Prot.	Panel No. 3 Sect. Liste No. 3 Sect.					No.	Amount Montant	
								595270	4994730															
✓ 410457	11 Louis Washbrood				*	6		000	1789	1100	1900	766950	7822050	9822050	205537	745888	922399	787235	12277562	234788	9162912	2580067		
✓ 410465	14 Ste-Anne Marie wid of Jean Tabouneau					6		540	1766	1100	2600		5500	35	1275	1375			6795		6875	145		
																			50		50	16		
		Inspector																						
✓ 4104718	117 Jean Paterson wid of Robert Dumoulin Robert Samuel David					0		350	1775	2300	2700		5000	50	1750		1250		6750			6250		
✓ 4104819	38 Christiana Ross wid of George C. Barry					0		300	1774	2300	900		3200	32	8		8		110		40	602		
✓ 4104936	39 Fernand Blais wid of Arthur Bissouette					6		320	1773	2300	1100		3300	33	875	825			1175		4250	778		
✓ 4105030	35 Miss Elvise Brousseau					6		340	1772	2400	1000		3400	34	850	850			1450			4200		
✓ 4105116	6 Alexander Kausway					0		2600	1758 pr Michele Paves	17700	11300 2000		31000	310	7750		7750		38750		38750	2266		
✓ 410522	Andrus Judson Gault Robert W. MacDougal Lelia Hamilton Gault James Keizer					0		2000	1758 1 2-1 3-4 Michele Paves	18300	35400 5000		36500	365	14125		14125		70625		70625	226		
		Wellington Street																						
✓ 41053	Ground Dominion Government					6		551		31600			34600	34600										
✓ 41054	Square City of Montreal					6				60000			60000	60000										
✓ 41055315	351 Arthur Jones Sr					6		400	557	2400	2600		5000	50	1750	1250			6750		6250	236		
✓ 41056353	355 James Prudenzash					6		500	558	1700	800		2500	25	625	625			3175		3125	211		
✓ 41057357	349 Miss Melba Wadsworth					0		270	559	900	2100		3000	30	750		750		2750		3750	322		
✓ 41058359	369 James Prudenzash					6		560	560	3400	1000		4400	44	11	11			35		50	211		
✓ 41059371	377 Catherine Kauley wid of Daniel Harvey					6		340	561	1100	570		1600	16	4	4			20		20	189		
		St Columban																						
✓ 41060373	377 Alice Ryan wid of Abraham Delaney					6		370	562 563 pr	2500	2000		4500	45	1125	1125			5625			625		
✓ 41061377	355 David Scott					0		1170	563 500 pr 564	4000	600		4600	46	1150		1150		5750			174		
✓ 41062387	345 James Prudenzash					6		800	565 566 pr	4000	2500		6500	65	1625	1625			8125			211		
		St Etienne																						
✓ 41063399	Sarah Cummings wid of William Ryan					6		470	625 pr	1100	3300		4700	47	1175	1175			5875		5875	192		
										5762170	5171130		861550	9970750	9970750	249207	75218	948224	787235	12463437	234788	9226912	2901937	
													861550	9970750	9970750	249207	75218	948224	787235	12463437	234788	9226912	2901937	

Account No. No. de compte	Str et No. No. de la Rue	PROPRIETOR PROPRIETAIRE	OCCUPATION	ACTUAL RESIDENCE RESIDENCE ACTUELLE	Denomination	Rental Loyer	CADASTRE		VALUE-VALEUR		Total Assessed Total Imposable	One per cent. on Value Un par cent sur la valeur	SCHOOL TAXES-TAXE DES ECOLES			TOTAL	REDUCTIONS		Amount Paid Montant payé	C.B. Folio L.C. Folio	Outstanding Dec. 31st Montant dû le 31 Dec.	REMARKS REMARQUES
							No.	Sub- division	Land Terrain	Buildings Bâtiments			Panel No. 1 Cont. Liste No. 1 Cont.	Panel No. 2 Post. Liste No. 2 Post.	Panel No. 3 Neut. Liste No. 3 Neut.		No.	Amount Montant				
41064101	1103	James Pembreyark				150	625 ft	1100	700	9970950	18	450	450		7750							
41065105	1107	do				170	626	1000	1000	9970750	20	5	5		75							
41066109	1113	do				110	629	2800	2100	9970750	44	11	11		35							
41067115	1119	Samuel Galtrey				200	628	2000	200	9970750	22	550	550		7950							27.00
41068121	1125	Samuel Reub. Parsons				510	629	1900	2100	9970750	40	10		10	50							27.00
41069127	1129	Pauline Levaris wid of Alexandre Pujos George Pujos Reed Barkney Pujos				160	626 ft	900	900	9970750	18	450	450		7750							
41070131	1137	Robert Caclaghaw	Foreman	1133 Wellington		30	" "	500	1200	9970750	19	45	425		775							21.25
41071133	1133	do				180	" "	500	1100	9970750	16	4	4		70							20
41072135	1137	Estelle Mary Ann Walsh wid of Patrick O'Brien	(cessif)			140	" "	600	2800	9970750	14	350	350		1750							17.00
41073139	1111	Thomas Hughes				130	628	600	800	9970750	23	575	575		7875							28.75
41074143	1132	Robert Smith Cleft p				300	628 ft	600	1700	9970750	23	575	575		7875							63.75
41075145	1117	John St. Gray				310	629	1000	1500	9970750	28	7	7		35							
41076149	1125	do				100	661	1400	600	9970750	25	625	625		3125							
41077157		Pauline Levaris wid of Alexandre Pujos George Pujos Reed Barkney Pujos				500	662 ft	2400	1600	9970750	40	10	10		50							50
41078159	1107	Joseph Levee						7000		9970750	"				7000							
41079	Square City of Montreal									9970750												
41080177	1181	Marjaret Cooper wid of O. O'Brien				530	796	5700	7300	9970750	110	2750	2750		13750							137.50
41081185	1189	Edouard Parry				380	795 ft	1300	1900	9970750	34	8	8		40							40
41082191	1193	Lucie Guindais dit Dubois				240	797 ft	600	2900	9970750	28	7	7		35							35
41083197	1199	Corra Elvira Grace Huiley Honore Francais Justina Huiley John Abbott Group Miss				140	" "	600	1900	9970750	25	625		625	3125							31.25
41084501		do				120	" "	700		9970750	7	175		175	875							25
41085	Lot	do				798		1300		9970750	13	375		375	1675							
41086515		Henry B W. Cammichael				360	808 ft	2600	4400	9970750	20	1750		1750	8750							87.50
41087523	525	Charles Joseph Marchildon				200	" "	800	3000	9970750	28	950	950		4750							47.50
41088	Lot	Edward Rodden Thomas " William " James " James " Budget " Sarah " Ann " wife of James E. St. Carthy Jane Rodden wife of Patrick Rodden		Three Rivers			" "	1200		9970750	12	3	3		15							15
								599870	599130	9970750					868550							8685.50
										9970750					10040450							100404.50
										9970750					257012							25701.2
										9970750					770413							77041.3
										9970750					952674							95267.4
										9970750					787225							78722.5
										9970750					12465437							1246543.7
										9970750					234788							23478.8
										9970750					9386712							938671.2
										9970750					2929062							292906.2

Account No. No. de compte	Str et No. No. de la Rue	PROPRIETOR PROPRIETAIRE	OCCUPATION	ACTUAL RESIDENCE RESIDENCE ACTUELLE	Denomination	Rental Loyer	CADASTRE		VALUE-VALEUR		VALUE-VALEUR		SCHOOL TAXES-TAXE DES ECOLES			REDUCTIONS	Amount Paid Montant payé	C.R. Folio L.C. Folio	Outstanding Dec. 31st Montant dû le 31 Dec.	REMARKS REMARQUES
							No.	Sub-division	Land Terrain	Buildings Bâtimens	Total Exempt Total Exempt	Total Assesed Total Imposable	One per cent. on Value Un par cent sur la valeur	25c per \$100.00	Panel No. 1 Cath. Liste No. 1 Cath.					
4109533	537	Henry Walsh				480	308 ft	1700	4800	10040450	10040450	100	100	100	100	100	100	100	100	
4109534	a	B George Hayes				260	329 ft	700	2100	10040450	10040450	100	100	100	100	100	100	100	100	
4109535	539	do				250	" "	700	2100	10040450	10040450	100	100	100	100	100	100	100	100	
4109541	543	Annual fairwicker Wilson		541 Wellington		300	" "	700	2500	10040450	10040450	100	100	100	100	100	100	100	100	
4109543	a	B Robert Kerr		Laborer 543 "		210	" "	700	2000	10040450	10040450	100	100	100	100	100	100	100	100	
4109545	547	Isaac Clarence Sharp		547 "		250	329 ft	3100	3500	10040450	10040450	100	100	100	100	100	100	100	100	
4109549	553	William Guilt Brunswick				470	" "	1000	4500	10040450	10040450	100	100	100	100	100	100	100	100	
4109555	551	Mary Elizabeth Lewis				370	315 ft	1600	3900	10040450	10040450	100	100	100	100	100	100	100	100	
4109563		The Trust & Loan Co of Canada				400	516	3150	4800	10040450	10040450	100	100	100	100	100	100	100	100	
(1) (3)																				
4109577	553	Jules Wellington				550	343	2400	2100	10040450	10040450	100	100	100	100	100	100	100	100	
4109575	579	William Secombe				710	343	2700	3800	10040450	10040450	100	100	100	100	100	100	100	100	
41100579	B. G.	Marion Crosshaw wif. of John Cardell				240	346 ft	600	2700	10040450	10040450	100	100	100	100	100	100	100	100	
41101591	591	Cornelius Greenwood				200	341- 345 "	1500	900	10040450	10040450	100	100	100	100	100	100	100	100	
41102543	595	William Acton		Carpenter 595 Wellington		390	341- 345 "	600	2400	10040450	10040450	100	100	100	100	100	100	100	100	
41103599	597	Alfred Edward May				720	345- 346 "	2200	2500	10040450	10040450	100	100	100	100	100	100	100	100	
41104549	601	Richard Turner		Green 601 Wellington		460	346 "	1000	5500	10040450	10040450	100	100	100	100	100	100	100	100	
41105600	598	Estate Moses Darwin				400	371	2400	1600	10040450	10040450	100	100	100	100	100	100	100	100	
41106596		Robert Wilson		596 Wellington		250	377 ft	1400	2400	10040450	10040450	100	100	100	100	100	100	100	100	
41107594	590	Edward May				260	" "	2700	6500	10040450	10040450	100	100	100	100	100	100	100	100	
41108591	584	do				273	" "	3000	2500	10040450	10040450	100	100	100	100	100	100	100	100	
41109592	580	Marion Crosshaw wif. of John Cardell				300	347	1600	2000	10040450	10040450	100	100	100	100	100	100	100	100	
41110578	570	George Tate James D Richards William C Fenwick James C Townsend Harry Coll Thomas Cunningham George W Midan Frank E Stork John R Orlon Robert Mac C Gyle				520	393- 394 ft 390 ft 394 ft	3000	7000	10040450	10040450	100	100	100	100	100	100	100	100	
41111392	392	Grand Trunk Railway Co				2000	322- 321 ft	50000		10040450	10040450	100	100	100	100	100	100	100	100	
41112502		Dominion Government The Dominion Coal Co				1500	323- Industrial	100000	8000	10040450	10040450	100	100	100	100	100	100	100	100	
41113300		William E Muir				610	324	13500	1500	10040450	10040450	100	100	100	100	100	100	100	100	

Account No. No. de compte	Str. et No. No. de la Rue	PROPRIETOR PROPRIÉTAIRE	OCCUPATION	ACTUAL RESIDENCE RÉSIDENCE ACTUELLE	Denomination	Rental Loyer	CADASTRE		VALUE-VALEUR		One per cent. on Value Un par cent sur la valeur	SCHOOL TAXES-TAXE DES ÉCOLES			TOTAL	REDUCTIONS		Amount Paid Montant payé	C.B. Folio L.C. Folio	Outstanding Dec. 31st Montant dû le 31 Déc.	REMARKS REMARQUES
							No.	Sub- division	Land Terrain	Buildings Bâtimens		Total Exempt	Total Assesed Total Imposable	25c per \$100.00		Panel No. 1 Cath. Liste No. 1 Cath.	Panel No. 2 Prot. Liste No. 2 Prot.				
41114/26	131/2	Estab. Margaret Miller wid of James Riddell				110	284 ft	150	1150	6100420	5202790	13	375	325	12917312	359788	4534462	3023062			
41115/22	115	do				300	240 ft	450	1850			23	575	575	12917312	359788	4534462	3023062			
41116		Ground Emma & Joseph Mack Ada Frances Maudie Agnes				"	"	400				1	1	1	12917312	359788	4534462	3023062			
41117/112		Mary Ann Wages wife of William Schultich				50	"	200	500			7	175	175	12917312	359788	4534462	3023062			
41118/119		do William Schultich				210	"	400	2100			7.5	675	625	12917312	359788	4534462	3023062			
41119/104		do				70	295 ft	700	300			10	750	250	12917312	359788	4534462	3023062			
41120/58	88	Kenneth Walters wife of Frank Wickies & Frank Wickies		Stochant St Sebastopol		320	224 } 300 }	400	2600			30	750	750	12917312	359788	4534462	3023062			
41121/80	75	Francis R Stafford				160	301	200	1100			13	375	325	12917312	359788	4534462	3023062			
41122/76	30	Elizabeth Schofield wid of Jonathan A Simpson (usufr)				1450	260 ft	2300	12700			150	3750	3750	12917312	359788	4534462	3023062			
41123/20		Young Men's Christian Association				1000	Land value on 26th Dec 1901	15000	15000			15000	15000	15000	12917312	359788	4534462	3023062			
Congregation																					
41124/24	110	Joseph Abraham Fullard Albert Lawlor		Machinist St Congregation Episcopal		710	229 } 225 }	2800	4700			75	1875	1875	12917312	359788	4534462	3023062			
41125/12	52	Abourel Loau & Mortgage Co				330	226 ft } 225 }	900	3100			30	750	750	12917312	359788	4534462	3023062			
41126/54	53	Edwin Thompson				240	225 "	600	2600			27	8	8	12917312	359788	4534462	3023062			
41127/60	61	do				230	224 "	600	2600			27	8	8	12917312	359788	4534462	3023062			
41128	Lot	Agnes Mills & Dougall Agnes Kenneth & " Linda Barbara " wife of John D. Kayden John & Dougall Estate Mary Maud Mc Dougall wife of Frederick C. Kauskaw				224 "	223 "	600				6	150	150	12917312	359788	4534462	3023062			
41129	"	do				223 ft	"	600				6	150	150	12917312	359788	4534462	3023062			
41130	"	do				"	"	600				6	150	150	12917312	359788	4534462	3023062			
41131	"	do				222 "	"	600				6	150	150	12917312	359788	4534462	3023062			
41132/76		Mary Stewart wid of John Ritchie (usufr)				221	"	1000	2000			30	750	750	12917312	359788	4534462	3023062			
41133/78	88	Sophie Helen White wife of Alexander Mc Intosh				360	220	900	3100			40	10	10	12917312	359788	4534462	3023062			
41134/84	16	Estate Philip Skelton				300	219	1100	2300			24	850	850	12917312	359788	4534462	3023062			
41135/94		Aspid Walton				100	218	1100	300			14	350	350	12917312	359788	4534462	3023062			
61172205259780																					
7835501 0392450 10392450 2598112 774413 991774 831725 12990562 359788 9596712 3023062																					
783550 10392450 10392450 2598112 774413 991774 831725 12990562 359788 9596712 3023062																					

Valuation and Assessment Roll of Immoveable Property
Role d'Evaluation et de Contribution Foncière

and School Taxes for the year commencing the 1st of May 1903.
et Taxe des Ecoles pour l'année commençant le 1er Mai 1903.

Account No. No. de compte	Str et No. No. de la Rue	PROPRIETOR PROPRIETAIRE	OCCUPATION	ACTUAL RESIDENCE RESIDENCE ACTUELLE	Denomination	CADASTRE		VALUR—VALUR		VALUR—VALUR Total Exempt Total Assesed	One per cent. on Value Un par cent sur la valeur	SCHOOL TAXES—TAXE DES ECOLES			TOTAL	REDUCTIONS		Amount Paid Montant payé	C.B. Folio L.C. Folio	Outstanding Dec. 31st Montant dû le 31 Dec.	REMARKS REMARQUES	
						Rental Loyer	No.	Sub- division	Land Terrain			Buildings Bâtimens	25c per \$100.00	Panel No. 1 Cath. Liste No. 1 Cath.		Panel No. 2 Prot. Liste No. 2 Prot.	Panel No. 3 Neut. Liste No. 3 Neut.					No.
61172205259780																						
✓ 4113696	95	Jane Skilton wid of John Bay		96 Congregation	P	280	217	1100	3500	982550	10392450	10392450	3598112	774413	771974	821725	12990562	359788	952112	3034032		
✓ 41137109	104	do		"	P	280	216	1100	3500	"	5600	36	9	9		45		90	32			
✓ 41138110	118	Valentine Pelosse wife of Joseph A Dionne		"	C	570	215 fr	700	5800	"	6500	65	1625	1625	9		81751				5120	
Forward																						
✓ 41139131	120	130 Frederick B Lytle	Cyprus	130 Congregation	P	340	282				3200	74	6		6		30				Value as forward	
✓ 41140117	144	John Day	Bank	144 "	C	200	230	1100	1700		2800	78	7	7			25		30	378		
✓ 41141146		William Anderson	Lawyer	146 "	P	140	274 fr	500	1400		1900	19	475		475		73751			2375	143	
✓ 41142157	154	David Anderson		"	P	220	"	600	1400		3000	70	5		5		75				20	
		William "		"																		
		Esther " wid of Duane Rossier		"																		
		Isabella Anderson wife of William Dickholt		"																		
		Kathel Anderson wife of Edward Walton		"																		
✓ 41143156	160	William Monteith		"	P	140	278	1100	2400		4000	40	10		10		50			50	1942	
✓ 41144169	166	Estelle John Forester		"	P	280	277	1100	1200		3800	72	575		575		78751			2070	216	
Gate																						
✓ 41145179	176	John Millington		"	P	300	276	1100	1700		2800	78	7		7		25			11625	284	
✓ 41146178	186	do		"	P	300	275	1100	1700		2800	78	7		7		25					
✓ 41147186	188	do		"	P	240	274	1100	2600		3700	37	920		925		46751					
	1911	Edward Bay		"	P	10	273														Value as Wellington	
Wellington																						
✓ 41148220	222	William Secombe	Machinist	220 Congregation	P	270	244	900	2100		3000	30	750		750		37501			3700	762	
✓ 41149226		Samuel Mitchell		273 Congregation	P	100	230	1400	600		2000	70	5		5		75			25	377	
✓ 41150		John William Sudmarsh		"	P		237	1400			400	4	1		1		5			5	312	
✓ 41151230	236	Estelle Charles W. Bolton		"	P	320	252 } 253	600	2000		2600	76	650		650		22501			3210	1162	
✓ 41152221	215	John Millington		"	P	200	249 fr	600	1400		2100	70	5		5		75			25	284	
Wellington																						
✓ 41153199	197	William Vaux		"	P	270	241	700	1800		2000	70	5		5		75				20	
✓ 41154189	183	Point St Charles Congregation Church	(Church)	"	C	160	249 fr } 244 "	2500	1500		4000	"										
✓ 41155181	175	Estelle Margaret Miller wid of James Kirtell		"	P	270	259	900	2100		3000	30	750		750		37501			3700	1772	
		Margaret "		"																		
		James "		"																		
		Eva "		"																		
✓ 41156173	163	Emma Harsha Wick		"	P	330	288	1100	2400		3500	35	875		875		43751			4370	231	
		Ada Frances "		"																		
		Maudie Agnes "		"																		
✓ 41157161	157	Mary Ann Waugh wife of William Southwick		"	P	300	287	1100	2500		3600	36	9		9		45			45	271	
✓ 41158153	161	Estelle Mary Wood wid of John Waugh		"	P	120	286	1100	1400		2500	75	625		625		31751			6200	1742	
✓ 41159147	144	do		"	P	340	285	1100	1400		2500	75	625		625		31751					
61109205305580																						
98755010457950																						
98755010457950																						

Account No. No. de compte	Str. et No. No. de la Rue	PROPRIETOR PROPRIÉTAIRE	OCCUPATION	ACTUAL RESIDENCE RÉSIDENCE ACTUELLE	Denomination	Rental Loyer	CADASTRE		VALUE-VALEUR		Total Exempt	Total Assessed Total Imposable	One per cent. on Value Un par cent sur la valeur	SCHOOL TAXES - TAXE DES ÉCOLES			TOTAL	REDUCTIONS		Amount Paid Montant payé	C.B. Folio	Outstanding Dec. 31st Montant dû le 31 Dec.	REMARKS REMARQUES			
							No.	Sub- division	Land Terrain	Buildings Bâtimens				25c per \$100.00	Panel No. 1 Cath. Liste No. 1 Cath.	Panel No. 2 Prot. Liste No. 2 Prot.		Panel No. 3 Sect. Liste No. 3 Sect.	No.					Amount Montant		
41160139	135	Ellen Stewart wid of Mills ab. Mills	}	137 Congregation		420 250			1100	2600		10457950	10457950	7614457	776738	1006024	831725	13072437	357788	9665462		3047187				
41161139	135	Alwayard Willock wid of William Anderson		Land Super 125			310 253			1400	2800		10457950	10457950	2614457	776738	1006024	831725	13072437	357788	9665462		3047187			
41162131	117	Estate Richard Ashcroft Marion Simpson wid of George Goodsell Joseph W Ashcroft John S Benjamin Ernest D Ashcroft Elizabeth " wife of Thomas Donahue Mary Jane Ashcroft	}	13 Foward		320 244			1200	3300		4500	4500	43	1175	1125		56750					1320			
41163117	115	Robert W Pringle					140 244			500	700		1300	1300	12	3	3		15					15		
41164111	104	Thomas Gough				250 243			1100	1800		2400	2400	24	6	6		30					30			
41165101	49	Estate Mary Wood wid of John Wayne	}			180 242			600	1400		2000	2000	20	5	5		25					25			
4116697	45	do					180 " "			600	1400		2000	2000	20	5	5		25					25		
4116793	84	Thomas Hall				300 241			1100	2900		4000	4000	40	10	10		50					50			
41168770	85	George W Pringle				360 240			1100	2900		4000	4000	40	10	10		50					50			
4116963		Fredrick J Thomas	}	Repairs 13 Congregation		170 239			450	1650		2100	2100	21	525	525		26250					26250			
4117037		do					170 " "			500	1800		2800	2800	23	575	575		28750					28750		
4117179	71	James Russell				110 235			900	2900		3800	3800	38	950	950		47500					47500			
4117269	59	David Anderson				330 237			1100	2900		4000	4000	40	10	10		50					50			
4117357	47	Marie Kate Charles Ferdinand Lalonde Berthe Helle Jantine Lalonde Paul Louis Leo " " Joseph Marie Leon " " Eufanta Minnie de Charles Ferdinand Lalonde ad minors	}			480 " "			2200	6300		8500	8500	85	2125	2125		106250						106250		
							235 " "																			
4117415		William Moulton				120 234			500	1000		1500	1500	15	375	375		18750					18750			
4117511	27	Mary Ann Wayne wife of William Moulton	}			150 " "			1700	6800		8500	8500	85	2125	2125		106250					106250			
4117625	23	William Cookfield Mary " " Mary A " " Abigail " " Joseph " " } Minors					210 231			1800	2900		4000	4000	40	10	10		50					50		
	19	do				210 230																				
	15	Grand Trunk Railway Co																								

Valuation and Assessment Roll of Immoveable Property
Role d'Evaluation et de Contribution Foncière

and School Taxes for the year commencing the 1st of May 1903.
et Taxe des Ecoles pour l'année commençant le 1er Mai 1903.

Account No. No. de compte	Sit et No. No. de la Rue	PROPRIETOR PROPRIÉTAIRE	OCCUPATION	ACTUAL RESIDENCE RÉSIDENCE ACTUELLE	Denomination	Rental Loyer	CADASTRE		VALUR-VALUR		VALUR-VALUR		SCHOOL TAXES-TAXE DES ECOLES				TOTAL	REDUCTIONS		Amount Paid Montant payé	C.B. Folio L.C. Folio	Outstanding Dec. 31st Montant dû le 31 Dec.	REMARKS REMARQUES	
							No.	Sub-division	Land Terrain	Buildings Bâtimens	Total Exempt	Total Assessed	One per cent. on Value Un par cent sur la valeur	2 1/2 per \$100.00	Panel No. 1 Cath. Liste No. 1 Cath.	Panel No. 2 Prot. Liste No. 2 Prot.		Panel No. 3 Neut. Liste No. 3 Neut.	No.					Amount Montant
41223	704	Sir Millican K. Kingston																						
41224	"	"																						
41225	"	"																						
41226	"	"																						
41227	"	"																						
41228	294	William Scottick				400	197		1500	2700	11000	40	10		10		50			50				
41229	296	William Cross				200	193		900	1100	2000	70	5		5		75			25				
41230	300	George & Lucie St. Agnes Lucie wife of Louis G. Lucie				200	196		800	1200	2000	70	5		5		75			25				
41231	304	St. Clare Mary Wood wid of John Wayac				300	195		1600	3400	5500	55	1375		1375		6175			6175				
41232	311	St. Alexander Newry				180	193		400	1400	1800	18	450		450		7750			2250				
41233	315	St. Clare Mary Dowdell				180	193		800	2600	3400	34	850		850		4750			4200				
41234	322	St. Clare Mary Wood wid of John Wayac				120	192		400	1000	1400	14	350		350		1750			140				
41235	324	"				100	"		400	1000	1400	14	350		350		1750							
41236	326	"				100	191		400	1000	1400	14	350		350		1750							
41237	328	"				100	190		400	1000	1400	14	350		350		1750							
41238	330	"				100	"		400	1000	1400	14	350		350		1750							
41239	332	"				100	"		400	1000	1400	14	350		350		1750							
41240	334	"				100	"		400	1000	1400	14	350		350		1750							
41241	336	"				100	"		400	1000	1400	14	350		350		1750							
41242	338	St. Andrew Montleith Andrew "				130	187		800	2800	4600	46	1150		1150		5750			5700				
41243	340	The Protestant Board of School Commissioners of the City of Montreal	(Boarders)			160	186		400	1900	2800													
41244	342	Barbara Ross wid of Archibald Foreman	(used)	45	Favard	300	260		900	3600	4500	45	1175		1125		5675			5625				
41245	346	David Turnbull				140	259		400	1600	2000	70	5		5		75			25				
41246	348	St. Ann Ann Turnbull wid of John Hughless Rowan				200	"		500	2000	2500	75	675		625		3175			3125				
41247	349	St. William Mavor				300	258		900	3600	4500	45	1175		1125		5675			11200				
41248	348	404				370	257		900	3600	4500	45	1175		1125		5675							
41249	406	St. Clare Mary Wood wid of John Wayac				320	266		900	2600	3400	34	850		850		4750			4200				
41250	411	St. Andrew & Lucie				340	255		850	3150	4000	5	10		10		50			50				
41251	411	St. Thedule Corbeil				160	254		700	1300	2000	70	5		5		75			25				
41252	412	St. David Scott				360	253		600	2200	2800	28	7		7		35							
41253	416	416				180	252		400	1800	1200	17	3		3		15							
											100010599700	105997	264992	779926	1035534	834475	1324462	359988	9024	3049437				
											990860	10599700	105997	264992	779926	1035534	834475	1324462	359788	78024	3049437			

1903 St. Ann's Ward
Quartier Ste-Anne
Rue Magdalen Street

Valuation and Assessment Roll of Immoveable Property
Role d'Evaluation et de Contribution Foncière

and School Taxes for the year commencing the 1st of May 1903.
et Taxe des Ecoles pour l'année commençant le 1er Mai 1903.

Account No. No. de compte	Str et No. No. de la Rue	PROPRIETOR PROPRIETAIRE	OCCUPATION	ACTUAL RESIDENCE RESIDENCE ACTUELLE	Denomination	Rental Loyer	CADASTRE		VALUE-VALEUR		VALUE-VALEUR		One per cent. on Value Un par cent sur la valeur	SCHOOL TAXES-TAXE DES ECOLES				TOTAL	REDUCTIONS No. Montant	Amount Paid Montant payé	C.B. Folio L.C. Folio	Outstanding Dec. 31st Montant dû le 31 Dec.	REMARKS REMARQUES	
							No.	Sub- division	Land Terrain	Buildings Bâtimens	Total Exempt	Total Assessed Total Imposable		25c per \$100.00	Panel No. 1 Cath. Liste No. 1 Cath.	Panel No. 2 Prot. Liste No. 2 Prot.	Panel No. 3 Neut. Liste No. 3 Neut.							
412541141	116	Theophile Corbeil	Butcher	116 Magdalen		350	351	150	3250	10599100	105997	2600	74	6	6	6	132	49625	132496.35	359798	98024	3087437		
41253209		David Anderson				317		500		300	300	2	2	75			375							
41253301		William Duckett				345		200		200	200	7	7	50			750				25000			
412571145	137	Estate of Mrs David Wark				290	290	900	3100	4000	400	40	40	10		10	30							
412581135	131	Andrew W. Stewart				269		1100	3850	4000	400	40	40	10		10	30				50			
412591105	1123	Estate of M ^{rs} Beattie Thomas Beattie William Beattie George Beattie Isabella Clements Mary Beattie wife of James Galtley Ann Beattie wife of Christ Wright John Beattie Adam Beattie		Brakenman 1105 Magdalen		268		1150	1950	2500	2500	75	75	675		625	3175				3125	80		
412601119	115	Jane Kelly wid of Patrick Kennedy				250	267	900	1600	3500	3500	25	25	675		625	3175				3125	80		
412611113	109	John Millington		Pennsylvania		290	266	900	3200	4100	4100	41	41	1025		1025	5175				5175	284		
412621107		Edward James Kinslow				160	265	600	3200	2800	2800	78	78	7		7	35							
412631105		Anna D'Almeida wid of Samuel D'Almeida				100	"	300	900	1900	1900	17	17	3		3	15							
412641113	399	James D'Almeida		Black		240	261	900	1800	3400	3400	27	27	625		625	3375				3375	240		
41265397	393	Jane Kelly wid of Patrick Kennedy				290	263	900	2500	3200	3200	32	32	8		8	40				40	80		
41266391		James Ross wid of Richard Hayes		391 Magdalen		150	260	500	1100	1600	1600	16	16	4		4	70				70	260		
41267359		Jane Ann Gordon wid of William S ^r Doull		389 "		150	"	500	1400	1900	1900	19	19	475		475	7375				2375	1310		
41268387	301	William Cuthbert				380	261	600	3900	4500	4500	45	45	1175		1125	5675							
41269365		James Magdalen				50	212	500	3000	3800	3800	38	38	950		950	4750							
41270361	357	Robert Thorpe				150	211	900	700	1600	1600	16	16	4		4	70							
41271353		William Cotton				80	210	500	200	700	700	7	7	175		175	875				875	290		
41272357		Joseph Warton		Richmond 351 Magdalen		120	"	500	1500	1800	1800	18	18	450		450	7750				2200	290		
41273349	343	George Munroe		Cypress 343 "		300	269	900	3100	4000	4000	40	40	10		10	50				50	1370		
41274341	337	Joseph Walter		Richmond 351 "		500	268	900	2600	3500	3500	35	35	875		875	4375				4375	290		
41275335	329	James Smith				260	207	900	1000	2800	2800	28	28	7		7	35							
41276327		Martha Graham nee Aubert wid of Patrick Aubert				70	206	900	700	1600	1600	16	16	4		4	70				70	1570		
41277321	315	David Henry				550	205	900	3300	4200	4200	42	42	1050		1050	5750				9250	265		
41278318	309	Robert				260	204	900	2300	3200	3200	32	32	8		8	40							
41279307	303	George Clark		Clark 307 Magdalen		500	203	900	3600	4500	4500	45	45	1175		1125	5675				5625	1620		
41280301		George Bailey jr				110	202	400	800	1200	1200	12	12	3		3	15							
										6181270	5402250													
										10670500	106705	2667625	784376	1048774	834475	13338125	359788	984650	3113627					
										10670500	106705	2667625	784376	1048774	834475	13338125	359788	984650	3113627					

1903 St. Ann's Ward
Quartier Ste-Anne
Rue *Stazdalew* Street

Valuation and Assessment Roll of Immoveable Property
Role d'Evaluation et de Contribution Foncière

and School Taxes for the year commencing the 1st of May 1903.
et Taxe des Ecoles pour l'année commençant le 1er Mai 1903.

1903

Account No. No. de compte	Str et No. No. de la Rue	PROPRIETOR PROPRIÉTAIRE	OCCUPATION	ACTUAL RESIDENCE RÉSIDENCE ACTUELLE	Denomination	Rental Loyer	CADASTRE		VALUE-VALEUR		Total Assesed Total Imposable	One per cent. on Value Un par cent sur la valeur	SCHOOL TAXES-TAXE DES ÉCOLES				TOTAL	REDUCTIONS		C. R. Folio	Outstanding Dec. 31st Montant dû le 31 Déc.	REMARKS REMARQUES
							No.	Sub- division	Land Terrain	Buildings Bâtiments			Panel No. 1 Cath. Liste No. 1 Cath.	Panel No. 2 Prot. Liste No. 2 Prot.	Panel No. 3 Neut. Liste No. 3 Neut.	No.		Amount Montant	Amount Paid Montant payé			
41251 299		Wesley A Davis				110	202 ft	400	800	10670500	106705	1%	2667025	784376	1048774	834475	13331125	369788	9864510	3113689		
41252 299		William Wilson				"	"	400	800	1200	120	1%	3	3		15	15	331				
41253 295		George Bailey p	Shop	295 Stazdalew		140	"	400	800	1200	120	1%	3	3		15	15	331				
41254 295		William Robert-Kadley				100	"	400	800	1200	120	1%	3		3	15	15	648			10	
41255 291		William Wilson				100	200 ft	400	800	1200	120	1%	3		3	15	15	1741				
41256 289		do				100	199 ft	400	800	1200	120	1%	3		3	15	15					
41257 287		George Broadhurst				100	199 ft	400	800	1200	120	1%	3		3	15	15					
41258 126		The Royal Trust Co. La Compagnie des Trésoriers de Québec Hôpital Général de Québec			7.8	114		500		500	50	5%	175			125	675					
41259		do				113		500		500	50	5%	175			125	675					
41290		do				112		500		500	50	5%	175			125	675					
41291		do				111		500		500	50	5%	175			125	675					
41292		do				110		500		500	50	5%	175			125	675					
41293		do				109		500		500	50	5%	175			125	675					
41294		do				108		500		500	50	5%	175			125	675					
41295		do				107		500		500	50	5%	175			125	675					
41296		do				106		500		500	50	5%	175			125	675					
41297		do				105		500		500	50	5%	175			125	675					
41298		do				104		500		500	50	5%	175			125	675					
41299		do				103		500		500	50	5%	175			125	675					
41300		do				102		500		500	50	5%	175			125	675					
41301		do				101		500		500	50	5%	175			125	675					
41302		do				1	39	175		175	175	175%	43			43	718					
41303		do				"	38	175		175	175	175%	44			44	719					
41304		do				"	37	175		175	175	175%	44			44	718					13781209
41305		do				"	36	175		175	175	175%	44			44	719					
41306		do				"	35	175		175	175	175%	43			43	718					
41307		do				"	34	175		175	175	175%	44			44	719					
41308		do				"	33	175		175	175	175%	44			44	719					
41309		do				"	32	175		175	175	175%	44			44	719					
41310		do				"	31	175		175	175	175%	43			43	718					
41311		do				"	30	175		175	175	175%	44			44	719					
41312		do				"	29	175		175	175	175%	44			44	719					
41313		do				"	28	175		175	175	175%	44			44	719					
41314		do				"	27	175		175	175	175%	43			43	718					
41315		do				"	26	175		175	175	175%	44			44	719					
41316		do				"	25	175		175	175	175%	44			44	719					
41317		do				"	24	175		175	175	175%	44			44	719					
41318		do				"	23	175		175	175	175%	43			43	718					
41319		do				"	22	175		175	175	175%	44			44	719					
41320		do				"	21	175		175	175	175%	44			44	719					
41321		do				"	20	175		175	175	175%	44			44	719					
41322		do				"	19	175		175	175	175%	43			43	718					
41323		do				"	18	175		175	175	175%	44			44	719					
41324		do				"	17	175		175	175	175%	44			44	719					
do Street											1069925	1069925	269208	785276	1049974	837211	1336006	359788	985731	311689		
do Street											1065925	1065925	269208	785276	1049974	837211	1336006	359788	985731	311689		

Valuation and Assessment Roll of Immoveable Property
Role d'Evaluation et de Contribution Foncière

and School Taxes for the year commencing the 1st of May 1903.
et Taxe des Ecoles pour l'année commençant le 1er Mai 1903.

Account No. No. de compte	Str et No. No. de la Rue	PROPRIETOR PROPRIETAIRE	OCCUPATION	ACTUAL RESIDENCE RESIDENCE ACTUELLE	Denomination	Rental Loyer	CADASTRE No. Sub-division	VALUE-VALEUR		SCHOOL TAXES-TAXE DES ECOLES					TOTAL	REDUCTIONS		C.B. Folio L.C. Folio	Outstanding Dec. 31st Montant dû le 31 Dec.	REMARKS REMARQUES
								Land Terrain	Buildings Bâtimens	Total Assessed	One per cent. on Value Un par cent sur la valeur	25c per \$100.00	Panel No. 1 Cath. Liste No. 1 Cath.	Panel No. 2 Prot. Liste No. 2 Prot.		Panel No. 3 Neut. Liste No. 3 Neut.	No.			
41325	Lot	The Royal Trust Co La Compagnie Royale de Trusts et de Cautionnements			718		15	175	62224455459330	10689925	10689925	7672451	785276	1049974	837231	13362406	359788	9885931	3116687	
41326	"	"			6		11	175		175	175	44			43	718				
41327	"	"			6		13	175		175	175	44			44	719				
41328	"	"			6		12	175		175	175	44			44	719				
41329	"	"			6		11	175		175	175	44			44	719				
41330	"	"			6		10	175		175	175	43			43	718				
41331	"	"			6		9	175		175	175	44			44	719				
41332	"	"			6		8	175		175	175	44			44	719				
41333	"	"			6		7	175		175	175	44			44	719				3281 29
41334	"	"			6		6	175		175	175	43			43	718				
41335	"	"			6		5	175		175	175	44			44	719				
41336	"	"			6		4	175		175	175	44			44	719				
41337	"	"			6		3	175		175	175	44			44	719				
41338	"	"			6		2	175		175	175	43			43	718				
41339	"	"			6		1	175		175	175	44			44	719				
41340	Lot	The Royal Trust Co La Compagnie Royale de Trusts et de Cautionnements			6		113	350		350	350	87			87	437				6862 22
41341	"	"			6		111	175		175	175	44			44	719				
41342	"	"			6		110	175		175	175	44			44	719				
41343	"	"			6		109	175		175	175	43			43	718				
41344	"	"			6		108	175		175	175	44			44	719				
41345	"	"			6		107	175		175	175	44			44	719				
41346	"	"			6		106	175		175	175	44			44	719				
41347	"	"			6		105	175		175	175	43			43	718				
41348	"	"			6		104	175		175	175	44			44	719				
41349	"	"			6		103	175		175	175	44			44	719				
41350	"	"			6		102	175		175	175	44			44	719				
41351	"	"			6		101	175		175	175	43			43	718				
41352	"	"			6		100	175		175	175	44			44	719				
41353	"	"			6		99	175		175	175	44			44	719				
41354	"	"			6		98	175		175	175	44			44	719				
41355	"	"			6		97	175		175	175	43			43	718				
41356	"	"			6		96	175		175	175	44			44	719				
41357	"	"			6		95	175		175	175	44			44	719				
41358	"	"			6		94	175		175	175	44			44	719				
41359	"	"			6		93	175		175	175	43			43	718				
41360	"	"			6		92	175		175	175	44			44	719				
41361	"	"			6		91	175		175	175	44			44	719				
41362	"	"			6		90	175		175	175	44			44	719				
41363	"	"			6		89	175		175	175	43			43	718				
41364	"	"			6		88	175		175	175	44			44	719				
41365	"	"			6		87	175		175	175	44			44	719				
41366	"	"			6		86	175		175	175	44			44	719				
41367	"	"			6		85	175		175	175	43			43	718				
41368	"	"			6		84	175		175	175	44			44	719				
									620320 5459350	10699700	10699700	2674489	785276	1049974	839199	13372219	359788	9885931	3116687	
										10697500	10697500	2674489	785276	1049974	839199	13372219	359788	9885931	3116687	

Valuation and Assessment Roll of Immoveable Property
Role d'Evaluation et de Contribution Foncière

and School Taxes for the year commencing the 1st of May 1903.
et Taxe des Ecoles pour l'année commençant le 1er Mai 1903.

Account No. No. de compte	Str et No. No. de la Rue	PROPRIETOR PROPRIETAIRE	OCCUPATION	ACTUAL RESIDENCE RESIDENCE ACTUELLE	Denomination	Rental Loyer	CADASTRE		VALUE-VALEUR		VALUE-VALEUR		One per cent. on Value Un par cent sur la valeur	SCHOOL TAXES-TAXE DES ECOLES			TOTAL	REDUCTIONS		C. B. Folio L.C. Folio	Outstanding Dec. 31st Montant dû le 31 Dec.	REMARKS REMARQUES
							No.	Sub- division	Land Terrain	Buildings Bâtimens	Total Assessed Total Imposable	25c per \$100.00		Panel No. 1 Cath. Liste No. 1 Cath.	Panel No. 2 Prot. Liste No. 2 Prot.	Panel No. 3 Neut. Liste No. 3 Neut.		No.	Amount Montant			
41369	106	The Royal Trust Co			78		1	83	175	623420	5459330	16697800	106978	2674449	785276	1049974	837199	133711.99	357798	989577	3116687	
41370	"	"			6		"	87	175			175	175	44			44	719.				
41371	"	"			6		"	81	175			175	175	44			44	719.				
41372	"	"			6		"	80	175			175	175	44			44	719.				
41373	"	"			6		69		500			500	5	175			125	675.				
41374	"	"			6		70		500			500	5	175			125	675.				
41375	"	"			6		71		500			500	5	175			125	675.				
41376	"	"			6		72		500			500	5	175			125	675.				
41377	"	"			6		73		500			500	5	175			125	675.				
41378	"	"			6		74		500			500	5	175			125	675.				
41379	"	"			6		75		500			500	5	175			125	675.				
41380	"	"			6		76		500			500	5	175			125	675.				
41381	"	"			6		77		500			500	5	175			125	675.				
41382	"	Sir William Kingstear			6		78		450			450	4.50	113	113			363.		2813.207		
41383	"	"			6		79		450			450	4.50	114	112			362.				
41384	"	"			6		80		450			450	4.50	113	113			362.				
41385	"	"			6		81		450			450	4.50	112	112			362.				
41386	"	"			6		82		450			450	4.50	113	113			363.				
41387	265	Emma Reardon wife of Edwin Thompson			P	200	169	341 pt	600	1900		3500	75	675		625		2175.		3125.1262		
41388	267	John Walker			6	200	171 pt		400	2200		2600	76	650	650			2750.		130.1381		
41389	271	"			6	200	"	"	400	2200		2600	76	650	650			2750.				
41390	275	"			6	200	172	"	400	2200		2600	76	650	650			2750.				
41391	279	"			6	200	"	"	400	2200		2600	76	650	650			2750.				
41392	283	William Wilson	Dancer	283 Bourgeois	P	30	173	1	250	650		900	9	775		225		1175.		1125.1232		
41393	285	Charles Bevek			6	30	"	2	250	650		900	9	775	225			1175.			1120.	
41394	287	Thomas B Jones		Spring Garden 287 Bourgeois	P	30	"	3	250	650		900	9	775		225		1175.			1120.	
41395	289	"			P	30	"	2	250	650		900	9	775		225		1175.			1120.	
41396	291	William Cooper		Cardinal 291 "	P	160	"	3.4.	500	1200		1700	17	475		425		2175.			2120.	
41397	295	William Rutherford Sr			P	300	"	a	400	2200		2600	76	650		650		2750.			3200.	
41398	299	Thomas J "			P	300	"	a	400	2200		2600	76	650		650		2750.			3200.	
41399	303	James C. H. "			P	300	"	e	400	2200		2600	76	650		650		2750.			3200.	
41400	307	"			P	300	"	d	400	2200		2600	76	650		650		2750.			3200.	
41401	311	Susanne Clemons wife of William Lucas			P	200	"	e	400	2200		2600	76	650		650		2750.		2250.536		
41402	315	David Simpson		Esplanade 315 Bourgeois	P	160	"	d	300	2200		2600	76	650		650		2750.		3200.1101		
41403	319	William Smith		Cardinal 319 "	P	140	178	pt	400	1600		2000	70	5	5			75.		25.321		
41404	321	Joseph Rivard			P	200	"	"	350	2150		2500	75	675		625		2175.		3120.316		
41405	327	Edmund Sutherland			P		179	"	280	2000		2600	76	650		650		2750.		3200.522		
							177 E		280	2000		2600	76	650		650		2750.				
							178 A		280	2000		2600	76	650		650		2750.				
									6244720	4132291		10746150	10746150	2456538	788664	1057374	8405	13432455	359795	9937713	3135187	
												10746150	10746150	2456538	788664	1057374	8405	13432455	359795	9937713	3135187	

Valuation and Assessment Roll of Immoveable Property
Role d'Evaluation et de Contribution Foncière

and School Taxes for the year commencing the 1st of May 1903.
et Taxe des Ecoles pour l'année commençant le 1er Mai 1903.

Account No. No. de compte	Str et No. No. de la Rue	PROPRIETOR PROPRIÉTAIRE	OCCUPATION	ACTUAL RESIDENCE RÉSIDENCE ACTUELLE	Denomination	Rental Loyer	CADASTRE		VALUE-VALEUR		One per cent. on Value Un par cent sur la valeur	SCHOOL TAXES-TAXE DES ÉCOLES				TOTAL	REDUCTIONS		C.B. Folio L.C. Folio	Outstanding Dec. 31st Montant dû le 31 Dec.	REMARKS REMARQUES		
							No.	Sub- division	Land Terrain	Buildings Bâtimens		Total Exempt	Total Assessed Total Imposable	Panel No. 1 Cath. Liste No. 1 Cath.	Panel No. 2 Prot. Liste No. 2 Prot.		Panel No. 3 Neut. Liste No. 3 Neut.	No.				Amount Montant	Amount Paid Montant payé
41405323	327 1/2	Thomas Lamb				240	179	180	750	1750													
41406329	359	Curry				180			1000	3500													
41407311		Protestant School Commissioners				1600	181	186	5000	35000													
41408327	303	Estate Vidéaux				420	246	245	1700	3800													
41409	Lib	do				247			500														
41410		Thomas Poise				215			310														
41411		Wesley Ward				244			160														
41412326	320	Lucy Jean Simpson King				140	167	13	150	3050													
41413329	320	Nicholas C. de Mahon				140	166	2	300	1700													
41414318	310	do				140		13	300	1700													
41415311		Jean Simpson				100	165	14	300	1900													
41416319		do				100			300	1900													
41417310		do				100	165	14	300	1900													
41418305		do				100			300	1900													
41419306		do				100			300	1900													
41420301		do				100			300	1900													
41421307		do				100	163	10	300	1900													
41422300		do				100			300	1900													
41423298		George Bailey				180	162	10	600	1400													
41424299		William H Taylor		Esquimaux 397 Bourgeois		100	161	3	300	1800													
41425290		Jean Simpson				100		2	300	1900													
41426293		do				100		1	300	1900													
41427286		do				100		3	300	1900													
41428281		do				100		2	300	1900													
41429282		do				100		1	300	1900													
41430280		Richard A. Simplicii				100		2	300	1900													
41431278		Jean Simpson				100		1	300	1900													
41432270		Elizabeth Jane Smith				180	158	13	300	1900													
41433271		do				180			300	1900													
41434272		do				180			300	1900													
41435274		do				180	157		300	1900													
41436268		do				180			300	1900													
41437266		do				180			300	1900													
41438261	255	Lucy Richardson				360	166	B. a	900	2600													
41439	Lib	Narcisse Nolin		Societ		55			600														
41440222	220	William Montich				180	56	14	300	2000													
41441218	216	do				180			300	2000													
41442214	217	do				180	57	14	300	2000													
41443	Lib	Frank de Normandie							300														

The Royal Trust Co.
La Banque d'Épargne et de Commerce

Valuation and Assessment Roll of Immoveable Property
Role d'Evaluation et de Contribution Foncière

and School Taxes for the year commencing the 1st of May 1903.
et Taxe des Ecoles pour l'année commençant le 1er Mai 1903.

Account No. No. de compte	Str et No. No. de la Rue	PROPRIETOR PROPRIETAIRE	OCCUPATION	ACTUAL RESIDENCE RESIDENCE ACTUELLE	Denomination	Rental Loyer	CADASTRE		VALUE-VALEUR		VALUE-VALEUR		One per cent. on Value Un par cent sur la valeur	SCHOOL TAXES-TAXE DES ECOLES			TOTAL	REDUCTIONS		C.H. Folio L.C. Folio	Outstanding Drs. 1901 Montant dû le 31 Dec.	REMARKS REMARQUES
							No.	Sub- division	Land Terrain	Buildings Bâtiments	Total Exempt Total Exempté	Total Assessed Total Imposable		25c per \$100.00	Panel No. 1 Cath. Liste No. 1 Cath.	Panel No. 2 Prot. Liste No. 2 Prot.		Panel No. 3 Neut. Liste No. 3 Neut.	No.			
6264620 5513370																						
41444	104	The Royal Trust Co. La Communauté des Sœurs de Charité de l'Hôpital Général de Montréal			718	55			600		10816150	10816150	7904037	793864	1069599	240575	13520188	359788	9991963	3168437		
41445	"	do			718	59			600		600	600	6	150		150	7500		15	309		
41446	140	Est. Ste. Joseph Ste. Anne			d	130	60	3472	300	1400	2900	2900	77	350	550		29500		825	0305		
41447	156	do			d	130	"	35-	300	1400	2900	2900	77	350	550		29500					
41448	152	do			d	130	61	3472	300	1400	2900	2900	77	350	550		29500					
41449	178	Francis Elie Jean Nourissier			f	130	"	35-	300	1400	2900	2900	77	350	550		29500					
41450	171	Est. Ste. Joseph Ste. Anne			d	110	60	3472	300	1400	2900	2900	77	350	550		29500				27.00	
41451	170	The Royal Trust Co. La Communauté des Sœurs de Charité de l'Hôpital Général de Montréal			718	130	"	35-	1000	5500	6600	6600	65	1675			1625	1175	2750	8562	575	Affidavit of the Reg. of Public. See separate sheet
41452	141	do			718	100	64	3472	300	1400	2900	2900	77	350			29500					
41453	154	Alexander Mills			f	100	"		300	1400	2000	2000	70	5			2000		25	327		
41454	150	Isaac Corlies			f	320	65	3472	600	3400	4000	4000	40	10			4000					
41455	104	Francis J. Nourissier The Royal Trust Co. La Communauté des Sœurs de Charité de l'Hôpital Général de Montréal			718	"	"	"	100		100	100	1	25			100		83	43	209	
41456	"	do			718	66			500		500	500	5	125			500		125	675		
41457	"	do			d	64			500		500	500	5	125			500		125	675		
41458	"	do			d	68			500		500	500	5	125			500		125	675		
41459	"	do			d	1	144		175		175	175	175	43			175		43	215		
41460	"	do			d	"	143		175		175	175	175	43			175		44	219		
41461	"	do			d	"	142		175		175	175	175	43			175		43	215		
41462	"	do			d	"	141		175		175	175	175	43			175		44	219		
41463	"	do			d	"	140		175		175	175	175	43			175		44	219		
41464	"	do			d	"	139		175		175	175	175	43			175		44	219		
41465	"	do			d	"	138		175		175	175	175	43			175		43	215		
41466	"	do			d	"	137		175		175	175	175	43			175		44	219		
41467	"	do			d	"	136		175		175	175	175	43			175		44	219		
41468	"	do			d	"	135		175		175	175	175	43			175		44	219		
41469	"	do			d	"	134		175		175	175	175	43			175		43	215		
41470	"	do			d	"	133		175		175	175	175	43			175		44	219		
41471	"	do			d	"	132		175		175	175	175	43			175		44	219		
41472	"	do			d	"	131		175		175	175	175	43			175		44	219		
41473	"	do			d	"	130		175		175	175	175	43			175		43	215		
41474	"	do			d	"	129		175		175	175	175	43			175		44	219		
41475	"	do			d	"	128		175		175	175	175	43			175		44	219		
41476	"	do			d	"	127		175		175	175	175	43			175		44	219		
41477	"	do			d	"	126		175		175	175	175	43			175		43	215		
41478	"	do			d	"	125		175		175	175	175	43			175		44	219		
41479	"	do			d	"	124		175		175	175	175	43			175		44	219		
41480	"	do			d	"	123		175		175	175	175	43			175		44	219		
41481	"	do			d	"	122		175		175	175	175	43			175		43	215		
41482	"	do			d	"	121		175		175	175	175	43			175		44	219		
41483	"	do			d	"	120		175		175	175	175	43			175		44	219		
41484	"	do			d	"	119		175		175	175	175	43			175		44	219		
41485	"	do			d	"	118		175		175	175	175	43			175		44	219		
41486	"	do			d	"	117		175		175	175	175	43			175		44	219		
41487	"	do			d	"	116		175		175	175	175	43			175		43	215		
41488	"	do			d	"	115		175		175	175	175	43			175		44	219		
41489	"	do			d	"	114		175		175	175	175	43			175		44	219		
6276945563420																						
												10847875	10847875	2711968	776064	1071649	244255	13857843	359788	10023868	3176187	

Valuation and Assessment Roll of Immoveable Property
Role d'Evaluation et de Contribution Foncière

and School Taxes for the year commencing the 1st of May 1903.
et Taxe des Ecoles pour l'année commençant le 1er Mai 1903.

Account No. No. de compte	Str et No. No. de la Rue	PROPRIETOR PROPRIETAIRE	OCCUPATION	ACTUAL RESIDENCE RESIDENCE ACTUELLE	Denomination	Rental Loyer	CADASTRE		VALUR-VALEUR		VALUR-VALEUR		SCHOOL TAXES-TAXE DES ECOLES				REDUCTIONS		Amount Paid Montant payé	C.B. Folio L.C. Folio	Outstanding Dec. 31st Montant dû le 31 Dec.	REMARKS REMARQUES	
							No.	Sub-division	Land Terrain	Buildings Bâtimens	Total Assessed Total Imposable	One per cent. on Value Un par cent sur la valeur	25c per \$100.00	Panel No. 1 Cath. Liste No. 1 Cath.	Panel No. 2 Prot. Liste No. 2 Prot.	Panel No. 3 Neut. Liste No. 3 Neut.	TOTAL	No.					Amount Montant
41444	104	The Royal Trust Co. La Compagnie Royale de St-Jean de L'Hopital General de Montreal			718	55			600	600	10816150	10816150	2704038	793864	1069599	240537	13520188	359788	9991963		3168437		
41445	"	DO			718	59			600	600													
41446	180	Eglise Ste-Joseph, Ste-Anne				180	60	300	1400	2000			350	550							8750205		
41447	180	do				180	"	300	1400	2000			350	550									
41448	180	do				180	60	300	1400	2000			350	550									
41449	178	Francis Chideau Normand				180	"	300	1400	2000			350	550									
41450	174	Eglise Ste-Joseph, Ste-Anne				180	60	300	1400	2000			350	550									
41451	170	The Royal Trust Co. La Compagnie Royale de St-Jean de L'Hopital General de Montreal			718	500		1000	3500	6000			1675				1625			2750205		8562209	5125
41452	in execution	do			718	160	64	350		350			350										
41453	154	Alequides Mills				160	"	300	1700	2000													
41454	150	Isaac Collins				370	65	600	3400	4000			10										
41455	104	Francis W. Normand The Royal Trust Co.			718	"	"	100		100			75										
41456	"	The Royal Trust Co. La Compagnie Royale de St-Jean de L'Hopital General de Montreal			718	66		500		500			5										
41457	"	do				67		300		300			5										
41458	"	do				68		300		300			5										
41459	"	do				1	144	175		175			175										
41460	"	do				"	143	175		175			175										
41461	"	do				"	142	175		175			175										
41462	"	do				"	141	175		175			175										
41463	"	do				"	140	175		175			175										
41464	"	do				"	139	175		175			175										
41465	"	do				"	138	175		175			175										
41466	"	do				"	137	175		175			175										
41467	"	do				"	136	175		175			175										
41468	"	do				"	135	175		175			175										
41469	"	do				"	134	175		175			175										
41470	"	do				"	133	175		175			175										
41471	"	do				"	132	175		175			175										
41472	"	do				"	131	175		175			175										
41473	"	do				"	130	175		175			175										
41474	"	do				"	129	175		175			175										
41475	"	do				"	128	175		175			175										
41476	"	do				"	127	175		175			175										
41477	"	do				"	126	175		175			175										
41478	"	do				"	125	175		175			175										
41479	"	do				"	124	175		175			175										
41480	"	do				"	123	175		175			175										
41481	"	do				"	122	175		175			175										
41482	"	do				"	121	175		175			175										
41483	"	do				"	120	175		175			175										
41484	"	do				"	119	175		175			175										
41485	"	do				"	118	175		175			175										
41486	"	do				"	117	175		175			175										
41487	"	do				"	116	175		175			175										
41488	"	do				"	115	175		175			175										
41489	"	do				"	114	175		175			175										

The Royal Trust Co.
L'Hopital General de Montreal

306

Account No. No. de compte	Str. et No. No. de la Rue	PROPRIETOR PROPRIETAIRE	OCCUPATION	ACTUAL RESIDENCE RESIDENCE ACTUELLE	Denomination	Rental Loyer	CADASTRE		VALUE-VALEUR		VALUE-VALEUR		SCHOOL TAXES-TAXE DES ECOLES			TOTAL	REDUCTIONS		Amount Paid Montant payé	C.B. Folio L.C. Folio	Outstanding Dec. 31st Montant dû le 31 Dec.	REMARKS REMARQUES
							No.	Sub-division	Land Terrain	Buildings Bâtiments	Total Exempt Total Exempté	Total Assessed Total Imposable	One per cent. on Value Un par cent sur la valeur	25c per \$100.00	Panel No. 1 Cath. Liste No. 1 Cath.		Panel No. 2 Prot. Liste No. 2 Prot.	Panel No. 3 Neut. Liste No. 3 Neut.				
41490	<i>Lech</i>	<i>The Royal Trust Co.</i> <i>L'Hotel General de Montreal</i>			<i>718</i>	<i>150</i>			6276245563490	100	10847875	100	10847875	2711968	796664	1071649	844235	13559613	359788	10023885	3176187	
41491	"	"			<i>6</i>	<i>164</i>				200	100	200	100	30			30	200				
41492	"	"			<i>6</i>	<i>166</i>				190	100	190	100	30			30	190				
41493	"	"			<i>6</i>	<i>165</i>				190	100	190	100	30			30	190				
41494	"	"			<i>6</i>	<i>164</i>				190	100	190	100	30			30	190				
41495	"	"			<i>6</i>	<i>163</i>				190	100	190	100	30			30	190				
41496	"	"			<i>6</i>	<i>162</i>				190	100	190	100	30			30	190				
41497	"	"			<i>6</i>	<i>161</i>				190	100	190	100	30			30	190				
41498	"	"			<i>6</i>	<i>160</i>				190	100	190	100	30			30	190				
41499	"	"			<i>6</i>	<i>159</i>				190	100	190	100	30			30	190				
41500	"	"			<i>6</i>	<i>158</i>				190	100	190	100	30			30	190				
41501	"	"			<i>6</i>	<i>157</i>				190	100	190	100	30			30	190				
41502	"	"			<i>6</i>	<i>156</i>				190	100	190	100	30			30	190				
41503	"	"			<i>6</i>	<i>155</i>				190	100	190	100	30			30	190				
41504	"	"			<i>6</i>	<i>154</i>				190	100	190	100	30			30	190				
41505	"	"			<i>6</i>	<i>163</i>				190	100	190	100	30			30	190				
41506	"	"			<i>6</i>	<i>152</i>				190	100	190	100	30			30	190				
41507	"	"			<i>6</i>	<i>151</i>				190	100	190	100	30			30	190				
41508	"	"			<i>6</i>	<i>150</i>				190	100	190	100	30			30	190				
41509	"	"			<i>6</i>	<i>149</i>				190	100	190	100	30			30	190				
41510	"	"			<i>6</i>	<i>148</i>				190	100	190	100	30			30	190				
41511	"	"			<i>6</i>	<i>147</i>				190	100	190	100	30			30	190				
41512	"	"			<i>6</i>	<i>146</i>				190	100	190	100	30			30	190				
41513	"	"			<i>6</i>	<i>37</i>				400	400	400	400	4	1		4	400				
41514	"	"			<i>6</i>	<i>38</i>				400	400	400	400	4	1		4	400				
41515	"	"			<i>6</i>	<i>39</i>				400	400	400	400	4	1		4	400				
41516	"	"			<i>6</i>	<i>40</i>				400	400	400	400	4	1		4	400				
41517	"	"			<i>6</i>	<i>41</i>				400	400	400	400	4	1		4	400				
41518	"	"			<i>6</i>	<i>42</i>				400	400	400	400	4	1		4	400				
41519	"	"			<i>6</i>	<i>43</i>				400	400	400	400	4	1		4	400				
41520	"	<i>Sir William Vale Kingslow</i>			<i>6</i>	<i>44</i>				400	400	400	400	4	1	1	4	400		20 207		
41521	"	"			<i>6</i>	<i>45</i>				400	400	400	400	4	1	1	4	400				
41522	"	"			<i>6</i>	<i>46</i>				400	400	400	400	4	1	1	4	400				
41523	"	"			<i>6</i>	<i>47</i>				400	400	400	400	4	1	1	4	400				
41524	"	"			<i>6</i>	<i>48</i>				400	400	400	400	4	1	1	4	400				
41525	"	<i>James Bayley</i>			<i>P</i>	<i>45 ft</i>				300	300	300	300	3	75		3	300			370	
41526	"	<i>Thomas Felix Smith</i>			<i>P</i>	" "				300	300	300	300	3	75		3	300		2875 770		
41527	"	"			<i>P</i>	<i>130 44 "</i>				300 1700	2000	300	300	70	5	5	3	300				
41528	<i>Lebed</i>	<i>Thomas B Jones</i>			<i>P</i>	" "				300	300	300	300	3	75		3	300			370	
41529	"	<i>Francis William Newman & James Bayley</i>			<i>P</i>	<i>50</i>				300	300	300	300	3	125		3	300			620	
41530	"	<i>James A Edwards</i>			<i>P</i>	<i>200 152 "</i>				600 2400	3000	600	600	30	750		3	600			3700	
41531	"	<i>William Bray Davitt wife & David Bradford</i>			<i>P</i>	<i>110 151 pa</i>				200 1400	1600	200	200	16	4		4	200		1420 303		
41532	"	"			<i>P</i>	<i>100 " "</i>				200 1400	1600	200	200	16	4		4	200				
41533	"	"			<i>P</i>	<i>110 " "</i>				200 1400	1600	200	200	16	4		4	200				
41534	"	"			<i>P</i>	<i>100 150 pa</i>				200 1400	1600	200	200	16	4		4	200				
41535	"	"			<i>P</i>	<i>110 " "</i>				200 1400	1600	200	200	16	4		4	200				
41536	"	"			<i>P</i>	<i>120 160 "</i>				200 1400	1600	200	200	16	4		4	200				
41537	"	"			<i>P</i>	<i>120 " 1A</i>				200 1600	1800	200	200	16	450		4	200				
											<i>3167 6120</i>	<i>10872895</i>	<i>2711968</i>	<i>796664</i>	<i>1071649</i>	<i>844235</i>	<i>13559613</i>	<i>359788</i>	<i>10023885</i>	<i>3176187</i>		

Valuation and Assessment Roll of Immoveable Property
Role d'Evaluation et de Contribution Foncière

and School Taxes for the year commencing the 1st of May 1903.
et Taxe des Ecoles pour l'année commençant le 1er Mai 1903.

Account No. No. de compte	Str et No. No. de la Rue	PROPRIETOR PROPRIÉTAIRE	OCCUPATION	ACTUAL RESIDENCE RÉSIDENCE ACTUELLE	Denomination	Rental Loyer	CADASTRE		VALUE-VALEUR	
							No.	Sub-division	Land Terrain	Buildings Bâtimens
41538 25	27	Alcega Coufontaine & autres cédés de Jules Rees Lewis		25 Charreau		230	161	300	2000	628 716 561 7520
41539 29		Estate Thomas B Duval		29 "		160	161	300	1700	
41540 31	33	Nicholas Edward, M.D. Deakon				200	161	300	1900	
41541	Lot	Les Soeurs de la Congregation de Notre-Dame de Montreal				119	114	300		
41542		Sir William Hale Knigsten				36		500		
41543		do				35		550		
41544		Arthur Baumgartner & Edward J. Gajos				34	267	300		
41545	Lot	Sir William & Knigsten				33		100		
41546		do				32		500		
41547		do				31		650		
41548		do				30		850		
41549		The Royal Trust Coy. Ltd. La Compagnie des Soeurs de Notre-Dame de l'Hopital General de Montreal				29		100		
41550		do				28		400		
41551		do				27		400		
41552		do				26		1100		
41553		do				25		1100		
41554		do				24		1100		
41555		do				23		400		
41556		do				22		1100		
41557		do				21		1100		
41558		do				20		1100		
41559		do				1	183	120		
41560		do				1	182	120		
41561		do				1	181	120		
41562		do				1	180	120		
41563		do					179	120		
41564		do					178	120		
41565		do					177	120		
41566		do					176	120		
41567		do					175	120		
41568		do					174	120		
41569		do					173	120		
41570		do					172	120		
41571		do					171	100		
41572		do					170	100		
41573		do					169	120		

VALUE-VALEUR		One per cent. on Value Un par cent sur la valeur	SCHOOL TAXES-TAXE DES ECOLES			TOTAL	REDUCTIONS		Amount Paid Montant payé	C.B. Folio L.C. Folio	Outstanding Dec. 31st Montant dû le 31 Dec.	REMARKS REMARQUES
Total Exempt Total Exempt	Total Assessed Total Imposable		25c per \$100.00	Panel No. 1 Cath. Liste No. 1 Cath.	Panel No. 2 Prot. Liste No. 2 Prot.		Panel No. 3 Neut. Liste No. 3 Neut.	No.				
10872895	10872895	25	27182.23	796464	1076299	845660	1359118	359788	10050018	3181312		
2500	75		675	685		31204		325239				
2000	70		5	5		751		20766				
2200	22		550	580		27501		2700				
500	3		75	75		2054		375255				
500	5		125	135		6703		131307				
550	550		138	138		688						
300	3		75	75		3754		375000				
400	4		1	1		51		300000				
500	5		125	125		6750						
650	650		162	162		8120						
350	350		712	213		10131						
400	4		1	1		5		720000				
400	4		1	1		5						
400	4		1	1		5						
400	4		1	1		5						
400	4		1	1		5						
400	4		1	1		5						
400	4		1	1		5						
120	120	170	30			30		150				
120	120	170	30			30		150				
120	120	170	30			30		150				
120	120	170	30			30		150				
120	120	170	30			30		150				
120	120	170	30			30		150				
120	120	170	30			30		150				
120	120	170	30			30		150				
120	120	170	30			30		150				
120	120	170	30			30		150				
120	120	170	30			30		150				
120	120	170	30			30		150				
100	100	1	25			25		1250				
100	100	1	25			25		1250				
120	120	170	30			30		150				
10889405	10889405	2722351	797902	1077449	8471	13611756	359788	10067906	3184062			
10889405	10889405	2722351	797902	1077449	8471	13611756	359788	10067906	3184062			

Valuation and Assessment Roll of Immoveable Property
Role d'Evaluation et de Contribution Foncière

and School Taxes for the year commencing the 1st of May 1903.
et Taxe des Ecoles pour l'année commençant le 1er Mai 1903.

Account No. No. de compte	Str et No. No. de la Rue	PROPRIETOR PROPRIETAIRE	OCCUPATION	ACTUAL RESIDENCE RESIDENCE ACTUELLE	Denomination	Rental Loyer	CADASTRE		VALUR-VALEUR	
							No.	Sub-division	Land Terrain	Buildings Bâtiments
										62978755623320
41574	Lib	<i>The Royal Trust Co</i> <i>La Compagnie des Rentes de Québec de</i> <i>Hôpital de Charbon</i>			<i>78</i>	<i>5.85</i>			500	
41575	"	80			<i>6</i>	<i>187</i>			150	
41576	"	80			<i>6</i>	<i>186</i>			150	
41577	"	80			<i>6</i>	<i>185</i>			150	
41578	"	80			<i>6</i>	<i>19</i>			400	
41579	"	80			<i>6</i>	<i>18</i>			400	
41580	"	80			<i>6</i>	<i>17</i>			400	
41581	"	80			<i>6</i>	<i>16</i>			400	
41582	"	80			<i>6</i>	<i>15</i>			400	
41583	"	80			<i>6</i>	<i>14</i>			400	
41584	"	80			<i>6</i>	<i>13</i>			400	
41585	"	80			<i>6</i>	<i>12</i>			400	
41586	"	80			<i>6</i>	<i>11</i>			400	
41587	"	80			<i>6</i>	<i>10</i>			400	
41588	"	80			<i>6</i>	<i>9</i>			100	
41589	"	80			<i>6</i>	<i>8</i>			170	
41590	"	80			<i>6</i>	<i>7</i>			350	
41591	"	80			<i>6</i>	<i>6</i>			300	
41592	"	80			<i>6</i>	<i>5</i>			400	
41593	"	80			<i>6</i>	<i>4 1/2</i>			400	
41594	"	80			<i>6</i>	<i>3 1/2</i>			210	
41595	"	80			<i>6</i>	<i>2 1/2</i>			170	
41596	"	80			<i>6</i>	<i>1 1/2 - 1 1/2</i>			50	

Nelson

		<i>Favard</i>							
<i>Bayreuth</i>									
41597	24	<i>Frederick B Lytle</i>			<i>110</i>	<i>215 50 ft</i>	500	1300	
41598	26 30	<i>do</i>			<i>170</i>	<i>211 ft</i>	300	1700	
41599	37	<i>William Monteith</i>			<i>90</i>	<i>" "</i>	300	800	
41600	31	<i>36 Frederick B Lytle</i>			<i>300</i>	<i>213</i>	550	2650	
		<i>607 (271)</i>				<i>212 ft</i>			
<i>Baydale</i>									
41601	33	<i>31 Alfred Reaulieu</i>	<i>Green</i>	<i>31 Favard</i>	<i>200</i>	<i>261 a</i>	500	2100	
41602	34	<i>17 Frederick B Lytle</i>			<i>170</i>	<i>257</i>	1300	3200	
						<i>251 ft</i>			63079655635130

Charbon

VALUR-VALEUR		One per cent on Value Un par cent sur la valeur	SCHOOL TAXES-TAXE DES ÉCOLES			TOTAL	REDUCTIONS		Amount Paid Montant payé	C.B. Folio L.C. Folio	Outstanding Dec. 31st Montant dû le 31 Dec.	REMARKS REMARQUES
Total Exempt Total Exempt	Total Assessed Total Imposable		25c per \$100.00	Panel No. 1 Cath. Liste No. 1 Cath.	Panel No. 2 Prot. Liste No. 2 Prot.		Panel No. 3 Neut. Liste No. 3 Neut.	No.				
	10889405	10889405	27225.61	777902	1077340	3471	13611756	359788	10067906	3184062		
	500	5	12.5	777902	1077340	3471	13611756	359788	10067906	3184062		
	150	1.50	3.7				35	188.				
	150	1.50	3.7				37	187.				
	150	1.50	3.8				38	188.				
	400	4	1				1	5.				
	400	4	1				1	5.				
	400	4	1				1	5.				
	400	4	1				1	5.				
	400	4	1				1	5.				
	400	4	1				1	5.				
	400	4	1				1	5.				
	400	4	1				1	5.				
	400	4	1				1	5.				
	100	1	2.5				25	12.50				
	170	1.70	4.2				42	21.20				
	350	3.50	8.7				87	43.50				
	300	3	7.5				75	37.50				
	400	4	1				1	5.				
	400	4	1				1	5.				
	200	2	50				50	25.00				
	120	1.20	30				30	15.00				
	50	50	12				12	6.00				

Valuation and Assessment Roll of Immoveable Property
Role d'Evaluation et de Contribution Foncière

and School Taxes for the year commencing the 1st of May 1903.
et Taxe des Ecoles pour l'année commençant le 1er Mai 1903.

Account No. No. de compte	Str et No. No. de la Rue	PROPRIETOR PROPRIÉTAIRE	OCCUPATION	ACTUAL RESIDENCE RÉSIDENCE ACTUELLE	Denomination	CADASTRE		VALUR-VALEUR		VALUR-VALEUR					TOTAL	REDUCTIONS		Amount Paid Montant payé	C.B. Folio L.C. Folio	Outstanding Dec. 31st Montant dû le 31 Dec.	REMARKS REMARQUES		
						Rental Loyer	No. Sub- division	Land Terrain	Buildings Bâtimens	Total Exempt Total Exempt	Total Assesed Total Imposable	One per cent. on Value Un par cent sur la valeur	25c per \$100.00	Panel No. 1 Cath. Liste No. 1 Cath.		Panel No. 2 Prot. Liste No. 2 Prot.	Panel No. 3 Neut. Liste No. 3 Neut.					No.	Amount Montant
41603	129	Edouard W. Lacombe						630	7965	5635	130	10911245	10911245	10911245	279502	1082474	878235	13639056	357755	1008008	3199187		
41604	129	do											1500	15	375	375					1870		
41605	129	115 Elizabeth Jane Smith wife of John Coy											500	5	125	125					625		
41606	129	89 Emma A. Reading wife of 89 Edouard Thompson											1600	165	1125	1125					5625		
41607	129	The Royal Trust Co											9000	90	7750		2250				11750		
41608	129	do											1000	10	750		250				1250		
41609	129	do											1000	10	750		250				1250		
41610	129	do											800	8	7	2					40	207	
41611	129	do											800	8	7	2					40		
41612	129	do											800	8	7	2					40		
41613	129	do											800	8	7	2					40	10	
41614	129	do											800	8	7		2				20	209	
41615	129	do											800	8	7		2				40		
41616	129	136 George Clark											5500	55	1375		1375				6175	1575	
Charron																							
Mortgages																							
41617	129	Joseph Wilson											600	6	150		150				150	750	
41618	129	130 David Scott											4700	47	1030		1030				5730	5200	
41619	129	174 do											3700	37	8		8				40	40	
Shearer																							
41620	108	George Kelly											1800	18	450		450				2250	224	
41621	108	109 Thomas Collins											3000	30	750		750				3750	518	
41622	108	88 Edw. George Ellis											4000	40	10	10					50	224	
41623	108	77 Estate John Welsh											3100	31	775		775				3875	181	
41624	108	79 Samuel Gorouau											4600	46	1150		1150				3750	8700	
41625	108	62 James Pendergash											3700	37	925		925				4625	444	
41626	108	Ground The Montreal Street Railway Company											3000	30	750		750				3750	3700	
Mortgages																							
41627	108	John Neilfeather											900	9	225		225				1125	1862	
41628	108	10 William Stanford											1700	17	425		425				2125	172	
41629	108	30 Henry Walsh											190	19	475		475				650	181	
41630	108	24 Charles Joseph Leitch											10973645	10973645	2743411	806402	1086524	850485	13717056	357788	10129456	3227812	
Mortgages																							
41631	108	24 Charles Joseph Leitch											10973645	10973645	2743411	806402	1086524	850485	13717056	357788	10129456	3227812	

Account No. No. de compte	Str. et No. No. de la Rue	PROPRIETOR PROPRIÉTAIRE	OCCUPATION	ACTUAL RESIDENCE RÉSIDENCE ACTUELLE	Denomination	CADASTRE		VALUE-VALEUR		SCHOOL TAXES-TAXE DES ÉCOLES				TOTAL	REDUCTIONS		C.B. Folio L.C. Folio	Outstanding Dec. 31st Montant dû le 31 Dec.	REMARKS REMARQUES	
						Rental Loyer	No. Sub-division	Land Terrain	Buildings Bâtimens	Un per cent sur la valeur	25c per \$100.00	Panel No. 1 Cath. Liste No. 1 Cath.	Panel No. 2 Prot. Liste No. 2 Prot.		Panel No. 3 Neut. Liste No. 3 Neut.	No.				Amount Montant
416297	11 Miss Elou Dru							1800	2000											
416305	Cue Lady of the Angels Hotel School							3600	5700											
416316	The Sisters of the Congregation of Notre Dame							1100												Example
416322	City of Montreal							1100												
416331	Elie Blouchard		Jouir	41 Mullins				120	185	54										1700
41634	Stable Leon Poirier							40	50											
416357	53 John Hughes			Mulhouse 53 Mullins				190	190											
416365	Quais Parrey p							90	1500											
Recherches																				
416377	75 Estate Thomas Walsh							360	2100											
416387	79 Margaret Welsh wid of Edward Gilman							150	900											
416397	87 Patrick Hayes			Laborer 89 Mullins				320	700											
41640	City of Montreal							1700												
41641	"							1700												
41642	"							1700												
41643	"							1700												
41644	"							1700												
Shearer																				
41645	"							1700												
41646	"							1700												
41647	"							1700												
41648	"							700												
41648	City of Montreal							1100												
Shearer																				
416498	13 Peter Goid							1100	2800											
41650	19 Michael Paul Rourke James Whelan							250	1800											
416507	31 George Kelly							600	5800											
Mullins																				
416513	39 Leon Poirier							530	5500											
416521	James Kelly Michael Higgins							150	1500											
416531	Octave Moreau dit Desbordes wid of Joseph Maillot							150	800											
Grand Parc																				
416547	Henry Hooper			Cattle Dealer 71 Shearer				360	2000											
416557	79 Joseph Casside							720	900											
6260915711620																				

Account No. No. de compte	Str et No. No. de la Rue	PROPRIETOR PROPRIÉTAIRE	OCCUPATION	ACTUAL RESIDENCE RESIDENCE ACTUELLE	Denomination	CADASTRE		VALUE-VALEUR		VALUE-VALEUR		One per cent. on Value Un par cent sur la valeur	SCHOOL TAXES-TAXE DES ÉCOLES			TOTAL	REDUCTIONS		C.B. Folio	Outstanding Dec. 31st Montant dû le 31 Dec.	REMARKS REMARQUES		
						Rental Loyer	No.	Sub- division	Land Terrain	Buildings Bâtimens	Total Exempt Total Exempt		Total Assesed Total Imposable	25c per \$100.00 Liste No. 1 Cath.	Panel No. 2 Prot. Liste No. 2 Prot.		Panel No. 3 Neut. Liste No. 3 Neut.	No.				Amount Montant	Amount Paid Montant payé
41656 31	35	Mary Gleason wid of James Schenay			C	210	906		400	1900		110 20 7 45	110 20 7 45	27 51 86	817 052	1087 649	850 488	1377 593	3611 63	1016 25 81	325 21 87		
41657 107		Frederick Schuaufer			D	300	990		1900	8400		110	110	27 50		27 50		137 50	137 50	325			
41658 119		James Stewart			D	400	992 pt		10000	3000		13 5	13 5	33 75		33 75		148 75	148 75	245			
41659		do			D	300	992 pt		10000	1500		100	100	25		25		125	125				
151	157	Jacob Kunzmann wife of William Ryan			C	250	997 pt																Collec in St. Patrick
41660 152		Joseph Desjardins			C	310	1022		1400	4100		3 5	3 5	13 25	13 75			61 25			68 70		
41661 113	130	Marie Brabant			C	300	1022 pt		600	3000		36	36	9	9			45	45	147 2			
41662 134		Pierre Demers			C	150			400	1000		14	14	3 50	3 50			17 50			17 50		
41663 139	180	Joseph Raphael Beauchamp			C	160	1022 5/8 pt		500	1100		10	10	3 50	3 50			17 50			17 50	129 2	
41664 136	139	Patrick Brodie			C	300	998		1350	150		15	15	3 75	3 75			17 50			17 50	18 70	
41665 111	112	Ella de Hill wid of Charles E. Kay			C	300	957		1900	3000		32	32	8	8			40			40		
41666 105		William Walker			D	170	951		700	1100		18	18	4 50		4 50		37 50			37 50		
41667 114		William Walker			D	360	950		700	2100		28	28	7		7		25			25		
41668 12		Antoine Carotte Sr			C	100	919		550	450		10	10	2 50	2 50			17 50			17 50	12 00	
41669 80		Napoleon Goussier		50 Sheaves	C	140	970		300	700		10	10	2 50	2 50			17 50			17 50	12 00 66 2	
41670 75	74	Frederick Lapointe			C	250	924		700	1800		25	25	6 25	6 25			31 25			31 25		
41671 72	70	Charles Suroal			C	320	923		700	2800		35	35	8 75	8 75			43 75			43 75	43 70	
41672 68		Mary Ann Daly			C	70	922 1/2 pt		500	300		8	8	2	2			10			10	3 20	
41673 66	64	Catherine Daly			C	80	922 1/2 pt		500	700		12	12	3	3			15			15		
41674 24	22	David Scott			D	170	105 1/4 pt		500	1500		20	20	5		5		25			25	20	
41675 20	10	Mary M. Doree wid of Abel Chapuis			D	630	1055		1000	4000		50	50	12 50	12 50			62 50			62 50	100 13 2	
41676 1	5	do			D	290	1064		800	2700		30	30	7 50	7 50			37 50			37 50		

Account No. No. de compte	Str et No. No. de la Rue	PROPRIETOR PROPRIÉTAIRE	OCCUPATION	ACTUAL RESIDENCE RÉSIDENCE ACTUELLE	Denomination	Rental Loyer	CADASTRE		VALUE-VALEUR		VALUÉ-VALEUR		SCHOOL TAXES-TAXE DES ÉCOLES			TOTAL	REDUCTIONS No. Montant	Amount Paid Montant payé	C.B. Folio L.C. Folio	Outstanding Dec. 31st Montant dû le 31 Déc.	REMARKS REMARQUES
							No.	Sub-division	Land Terrain	Buildings Bâtimens	Total Exempt Total Exempt	Total Assessed Total Imposable	One per cent. on Value Un par cent sur la valeur	25c per \$100.00	Panel No. 1 Cath. Liste No. 1 Cath.						
63954155755720																					
Mullins	41877 21	25 Hugh Robert Fraser				120	335	1000	5300		11098745	11098745	2774686	824277	1099924	880455	13873431	361163	10236331	3275937	
	41878 26	do				140	134	700	1100		6800	6800	1375		1575		27204				
	41879 71	William G. Nash				150	333.871/2	350	1550		1900	1900	19		475		23789				
	41880 22	George Hooking	Mission			100	"	350	950		1300	1300	13		335		16254				
	41881 60	14 Alexander Galois		20 Maple		360	132	700	2800		3500	3500	35	875	875		4370				
	41882 19	William Keeley & Family Simpson - his wife		17 "		70	131 1/2	400	900		800	800	6	150	150		7504				
63954155755720																					
Railway Road	41883 Lot	Jehu Burke		17 "		500	811/2	500	1900		500	500	3	75	75		3754				
	41884 9	Andrews Burke				160	"	500	1900		1500	1500	15	375	375		1754				
	41885 15	Jehu Burke		17 Maple		240	298	600	1600		2200	2200	22	550	550		27504				
	41886 19	Elizabeth Selina Lane wife of George Ellis				210	377	600	1400		2000	2000	20	5	5		754				
	41887 Lot	do				126	"	750			750	750	7.50	187	188		934				
	41888 27	29 do				200	395	1100	1900		3000	3000	30	750	750		37504				
Richmond Street																					
Mullins	41889	Grand Trunk Railway Co				110	377	1600	1400		5000	5000	50	70		20	1004				
	41890	do				140	330	800	7000		8000	8000	80	70			67504				
	41891 8	18 Estate Mary Wood wife of Jehu (Wayne) Wayne				460	319 1/2	1900	3100		5000	5000	50	1720	1250		67504				
	41892 15	Elizabeth Selina Lane wife of George Ellis				520	320 1/2	1900	2600		4500	4500	45	1175	1125		56754				
	30	17 Samuel Perreault				300	"														Value out of date
63954155755720																					
Mullins	41893 66	61 Christopher Henry				220	374 1/2	800	1700		2800	2800	28	625	625		31254				3125
	41894 Lot	Bernard Levesque				875	"	1000			1000	1000	10	250	250		17504				1200 1402
	41895 57	54 Davis Paussey P				395	"	900	1100		2000	2000	20	5	5		754				25 94
Centre	41896 96	Non George A. Drummond				300	374 1/2	600	1500		7500	7500	75	1175	1875		9354				9375 112
	41897 Lot	The Canada Sugar Refining Co				755	"	750			750	750	7.50	117		157	9374				937 112
Richardson																					
Centre	41898 73	69 Jehu Keith				350	715	1100	1500		2600	2600	26	650	650		27204				3200
	41899 67	65 do				250	326 1/2	900	2500		3200	3200	32	8	8		404				40
	41700 63	69 of Edward Howard				307 1/2	"	1100	3900		5000	5000	50	1250	1250		67504				6250 347
63954155755720																					
Mullins	41701 17	29 James Pringle & Co				220	311 1/2	1100	3400		6500	6500	65	1625	1625		11254				8.25
Williamson		7 Arthur Jehu Levesque				600	373 1/2	1100	3400		6500	6500	65	1625	1625		11254				8.25
64224155755720																					
1058850 11172445																					
1058850 11172445																					

Account No. No. de compte	Str et No. No. de la Rue	PROPRIETOR PROPRIETAIRE	OCCUPATION	ACTUAL RESIDENCE RESIDENCE ACTUELLE	Denomination	Rental Loyer	CADASTRE		VALUE-VALEUR		VALUE-VALEUR		SCHOOL TAXES-TAXE DES ECOLES			TOTAL	REDUCTIONS		Amount Paid Montant payé	C. B. Folio L. C. Folio	Outstanding Dec. 31st Montant dû le 31 Dec.	REMARKS REMARQUES	
							No.	Sub-division	Land Terrain	Buildings Bâtiments	Total Assessed Total Imposable	One per cent. on Value Un par cent sur la valeur	25c per \$100.00	Panel No. 1 Cath. Liste No. 1 Cath.	Panel No. 2 Prot. Liste No. 2 Prot.		Panel No. 3 Neut. Liste No. 3 Neut.	No.					Amount Montant
41702	Lot	Anna Kildlea				677 fr			300		64224155804880	11172445	11172445	27931	75	75			361163	10805591		3298812	
41703	53	James Pendergash				540 695			1900	3800		5000	50	1750	1250				6200204				
41704	77	Maachy Sullivan				240 696			900	1800		2700	27	675	675				3375430				
41705	77	Estate of Joseph Dorais				340 698 50 fr			500	2500		3000	30	750	750				375001				3750
41706	53	The Pillot, Messrs (Co) of Amsth				699			900	1700		2600	26	650		640			375001		55	113 2	
41707	89	Pillot & Messrs of Amsth				701			950	850		1800	18	450		450			275001				
41708	78	The Birbeck Investment Savings Co				717			500	2500		3000	30	750		750			375001		375002		Value in Richardson
	74	Montreal Loan & Mortgage Co (Limited)				100 748																	
bonde																							
41709	31	John Kobzius				470 665 fr			1600	1400		6000	60	15	15				75		75	159 1	
41710	33	Hugh Gattashev & Thomas Gattashev				300 666			1100	1400		2800	28	675	625				31751		3175008		
41711	39	Edward Butler & Alice Butler		37 bonde		280 667			2200	200		2400	24	6	6				30		30	293	
41712	117	Joseph Cole				570 668			1800	3400		5300	53	13	13				65		65	237	
41713	55	Margaret Henry & Alice Henry		55 bonde		320 669			1700	1100		3100	31	775		775			38751		38759 1		
41714	Ground	Charles M. Hugh & Thomas M. Hugh				670			1800			1800	18	375	375				11751		1175003		
41715	James M. Hugh			Thomas M. Hugh		120 671 fr			600	200		800	8	7	2				10		10	13 1	
41716	65	Thomas M. Hugh		Thomas M. Hugh		120 " "			600	200		800	8	7	2				10		10	12 1	
41717	73	Margaret Hurlow wid of Isaac Willaw		69 "		260 672			1000	100		2000	20	5	5				75				20
41718	Lot	The Pillot & Messrs of Amsth		(Limited)		606 fr			800			800	8	7		2			10		2375001		
41719	79	Gaspard Desrosiers		Accountant		605			1100			1100	11	775		275			13751		1175004		
41720	70	William Rogers				70 643 fr			350	650		1000	10	750	250				17500004	200	10	340	
41721	Lot	Napoleon Cole				100 707			800	200		1000	10	750	250				175001		1250006		
41722	32	Estate of Adam M. Neyses				260 659 fr			800	3000		3800	38	950		950			47501		4750022		
41723	yard	Estate of Bridget Buchanan late wid of George Ryan & al				100 655			400	200		600	6	150	150				7501		1250009		
41724	Lot	Edward M. Dermott		Architect		87			400			400	4	1	1				5				
41725	22	Elizabeth Rice wid of Thomas Buchanan				80 656			250	550		800	8	7	2				10		10	12 1	
41726	33	Elizabeth Buchanan & Ann Buchanan wid of James Warrad				140 655			900			900	9	725	225				11751		1175009		
bonde																							
												64224155804880											
												11226445	11226445	2806611	838377	1112237	859977	14033056	361413	10362206	3308937		
												11226445	11226445	2806611	838377	1112237	859977	14033056	361413	10362206	3308937		

Account No. No. de compte	Str et No. No. de la Rue	PROPRIETOR PROPRIÉTAIRE	OCCUPATION	ACTUAL RESIDENCE RÉSIDENCE ACTUELLE	Denomination	Rental Loyer	CADASTRE		VALUE-VALEUR	
							No.	Sub-division	Land Terrain	Buildings Bâtimens
64464655834830										
41727	(36) Grand Rue N	Theological Bldg & District Savings Bank			N	1680	643	1100	22000	
41728	17	Marjaret Cooper wid of Cecile St. Gervey			C	190	796 ft			
Farm										
41728 9		Thomas Connors			C	150	680 ft	500	1100	
41729 11		William Connors	Macmillan 13 Farm		C	150	" "	500	1100	
41730 15		do	"		C	120	631 "	500	1100	
41731 17	19	Thomas Coyne			C	120	" "	500	1100	
41732	14	Johanna Cooke & Co			P	635		1000		
41733 25		Andrew Gordon			P	50	635	1000	100	
41734 27	29	Catherine Kelly wid of Thomas Callahan			C	100	651	50	300	
41735 65		Henry Debell & Co Henry Debell (only)			P	150	635 635	1000		
St. Patrick										
41736 114	100	Estate Mariott Elizabeth B. Callan wid of John C. Watson			P	570	648 ft	1000	5000	
41737 72		Ellen Clancy wid of Denis Duveco Sr			C	370	646 ft	950	2150	
41738 611	69	do			C	1110	647 ft	1300	2000	
41739 60	51	Ellen Clancy wid of Denis Duveco			C	500	648	1000	2300	
41740 52	110	Theological Loan & Co			N	290	649	1000	1500	
41741 44		Les Religieuses du Séminaire de Sulpice de Montréal			C	80	650	1000		
41742 30	30	Johanna Connors & Mary Connors			C	320	651	1200	100	
41743 25	26	Mary Ann Murphy wid of Joseph Laforce			C	270	652	1200	400	
41744 20	16	Ann O'Hara wid of Patrick Sheehan Sr Estate Bridget Sheehan wife of Thomas St. Maurice	Leub 16 Farm		C	310	653	1300	900	
41745 14		Mary Ann Quinn wife of John Slattery	14 Farm		C	90	654 ft	500	400	
41746 12	6	Denis St. Carthy	Leub 10 Farm		C	320	" "	700	1700	
64702155778980										

VALUE-VALEUR		One per cent. on Value Un per cent sur la valeur	SCHOOL TAXES - TAXE DES ÉCOLES			TOTAL	REDUCTIONS		Amount Paid Montant payé	C.B. Folio L.C. Folio	Outstanding Dec. 31st Montant dû le 31 Dec.	REMARKS REMARQUES
Total Exempt Total Exempt	Total Assessed Total Imposable		25c per \$100.00	Panel No. 1 Cath. Liste No. 1 Cath.	Panel No. 2 Prot. Liste No. 2 Prot.		Panel No. 3 Neut. Liste No. 3 Neut.	No.				
11276445	11276445	112	2806611	838377	1113257	854997		140230.76		361413	10366206	3305437
11226445	11226445	172	2806611	838377	1113257	854997		140230.56		361413	10366206	3305437
26000	26000	260	65			65		375				
1600	1600	16	4	4				70		20	353	
1600	1600	16	4	4				70				20
1600	1600	16	4	4				70				20
1600	1600	16	4	4				70		20	353	
1000	1000	10	750		250			1750		1750		
1400	1400	14	350		350			1750		1750		
1100	1100	11	275	275				1375				1375
4000	4000	40	10		10			50		50	190	
6000	6000	60	15		15			75		75	77	
3400	3400	34	850	850				4750		120	330	
3300	3300	33	825	825				4175				
3300	3300	33	825	825				4175				
3500	3500	35	675			625		3175		3175		
1000	1000	10	250	250				1750		1250	250	
1600	1600	16	4	4				70				20
1600	1600	16	4	4				70		20	130	
2200	2200	22	550	550				2250				2700
700	700	7	175	175				875				875
2400	2400	24	6	6				30		30	500	
11294345	11294345	1129	2806611	838377	1113257	854997		14119931		361413	10440081	3316439
11294345	11294345	1129	2806611	838377	1113257	854997		14117931		361413	10440081	3316439

Valuation and Assessment Roll of Immoveable Property
Role d'Evaluation et de Contribution Foncière

and School Taxes for the year commencing the 1st of May 1903.
et Taxe des Ecoles pour l'année commençant le 1er Mai 1903.

Account No. No. de compte	Str et No. No. de la Rue	PROPRIETOR PROPRIETAIRE	OCCUPATION	ACTUAL RESIDENCE RESIDENCE ACTUELLE	Denomination	Rental Loyer	CADASTRE		VALUR-VALEUR		VALUR-VALEUR Total Exempt Total Assesed Total Imposable	One per cent. on Value Un par cent sur la valeur	SCHOOL TAXES-TAXE DES ECOLES			TOTAL	REDUCTIONS		C.B. Folio L.C. Folio	Outstanding Dec. 31st Montant dû le 31 Dec.	REMARKS REMARQUES
							No.	Sub- division	Land Terrain	Buildings Bâtimens			Panel No. 1 Cath. Liste No. 1 Cath.	Panel No. 2 Prot. Liste No. 2 Prot.	Panel No. 3 Neut. Liste No. 3 Neut.		No.	Amount Montant			
64702 15 5878990																					
41747 11	13	William Mitchell	Labourer	13 Aguis Lane	Co	100	650 ft	300	200	500	5	17.5	1.35		6.25						
41748 13a		Thomas Hughes			Co	30	" "	200	250	500	5	17.5	1.35		6.25						6.25
41749 15		Catherine Flynn wife of Michael Kazan			Co	60	" "	300	300	600	6	15.0	1.50		7.50						7.50
41750 10k		Margaret Stullius			Co	" "	" "	350		350	3.50	11	88		43.75						43.75
41751 27	29	Mary Flynn wife of James Nothman			Co	170	660 ft	550	250	800	8	7	2		10.4						10.4
} Jones 29 Aguis Lane																					
Columbian																					
Wellington	41752 5	Elizabeth Buckley wid of Thomas Callaghan		7 Columbian	Co	250	551 ft	550	1250	1800	18	450	450		77.50						22.70 103
Wellington	41753 13	Melie Akheana wid of John St. Kilop			Co	180	553 "	400	900	1800	13	32.5	3.25		167.50						16.25
St. Patrick	41754 20	Ellen "Mrs" Nellie St. Cornick Catherine St. Cornick			Co	140	575 574 ft	900	700	1600	16	4	4		70.4						20 1005
Wellington	41755 28	Alice Ryan wid of Michael Deane		10 Columbian	Co	150	" 581 ft 580	1500	1500	6000	60	15	15		75.4						7.5
Wellington	41756 14			"	Co	230	581	900	2600	3500	35	87.5	8.75		437.50						43.75
	5	6			Co		560														Value on Wellington
St. Patrick																					
Wellington	41757 9	Sarah Carroll			Co	70	556	600	300	900	9	77.5	2.25		112.50						11.25
Wellington	41758 19	Miss Milda Wadsworth			P	360	555 ft	1100	1900	3000	30	750	750		27.50						37.50 342
Wellington	41759 20	Mary A Murphy wife of John St. Cornick			Co	250	551 ft	500	1500	2000	20	5	5		7.5						2.5
Wellington	41760 24	Melie Akheana wid of John St. Kilop			Co	230	553 ft	400	1400	1800	18	450	450		77.50						22.50
Wellington	41761 30	Margaret Callaghan wid of John Callaghan		34 St. Patrick	Co	190	552	900	1400	2300	23	57.5	5.75		77.50						20.75
Columbian	41762 36	Margaret Louise Gabrielle Lepreux wife of (38) (39) Alexander Roux			Co	440	577	1600	4900	6500	65	162.5	16.25		812.50						812.50 209
Wellington	41763 41	Constantine St. Woodworth In Rem			718	110		1150	1000	1150	11.50	28.7		287	103.75						143.7 279
Wellington	41764 52	Patrick Murray		Police 54 St. Patrick	Co	120	575	650	550	1200	12	3	3		15.4						15 114.2
St. Ann's	41765	R V Bernard wid of Annabelle C. Probst et al			Co	450	615 614 613 612 611 610 609	9000	6492 115 590 1880	9000	90	77.50	22.50		112.50						11.25
} Jones																					
6492 115 590 1880																					
} Jones																					
6492 115 590 1880																					

Valuation and Assessment Roll of Immoveable Property
Role d'Evaluation et de Contribution Foncière

and School Taxes for the year commencing the 1st of May 1903.
et Taxe des Ecoles pour l'année commençant le 1er Mai 1903.

Account No. No. de compte	Str. et No. No. de la Rue	PROPRIETOR PROPRIETAIRE	OCCUPATION	ACTUAL RESIDENCE RESIDENCE ACTUELLE	Designation	Rental Loyer	CADASTRE		VALUR-VALEUR		VALUR-VALEUR		SCHOOL TAXES-TAXE DES ECOLES					REDUCTIONS		Amount Paid Montant payé	C.B. Folio L.C. Folio	Outstanding Dec. 31st Montant dû le 31 Dec.	REMARKS REMARQUES		
							No.	Sub-division	Land Terrain	Buildings Bâtimens	Total Exempt Total Exempt	Total Assesed Total Imposable	Un par cent sur la valeur	25c per \$100.00	Panel No. 1 Cath. Liste No. 1 Cath.	Panel No. 2 Prot. Liste No. 2 Prot.	Panel No. 3 Neut. Liste No. 3 Neut.	TOTAL	No.					Amount Montant	
41756108	The Pillen & Sonsy	Manufacturing Co	(Limited)			5000	705		2800	32100	642115	5901880	11339145	11339145	2834786	855210	1117287	862409	14173931	361413	10459168	3352720			
41757	Canada Sugar Refining Co				Motion Power	1000	746		26000	3000			29000	700	7750			7250	36750		6870310				
41758	do					500	991		16000	6000			22000	770	55			55	795						
41759	James Shearer					300	993		5700	5700			5700	57	1425		1425		2175		7125	205			
41770191	195 Sarah Cunningham wife of William Ryan					300	997		1700	3900			4600	46	1150	1150			5750		5700	192			
41771200	Estate of John Pratt					450	1048		6400	3100			9500	95	725	2375			11975		11875	339			
41772220	James Shearer				Motion Power	200	1047		4700	1500			5700	57	1425		1425		7175		7125	205			
41773226	James Shearer					100	1046		3000	1900			4200	47	1050		1050		5250				5200		
41774230	James Shearer					300	"		6000				6000	60	15		15		75		75	205			
41775	James Shearer					100	1038		3300				3800	73	575		575		7875		3875	205			
41776	do					500	1060		8400				8400	84	21		21		105		105				
41777	do						1059		2400	1600			4000	40	10		10		50		50				
41778225	do					200	1058		1900	3100			4000	40	10		10		50		50				
41779	do						1055		6700	1800			8500	85	7125		2125		10625		10625				
41780	The Baldwin Paul Co (Limited)					3000	1054		7500	30000			37500	375	7275		9375		46175		46075	210		Value on S.S. Canal.	
4178173	The Montreal Steel Works (Limited)					1800	606		95000	75000			180000	1800	450		450		7750	1018	18750	206250	279		
4178267	55 Charles Herbert Gendron						572																		
4178268	do						573																		
4178269	do						574																		
4178270	do						575																		
4178271	do						576																		
4178272	do						577																		
4178273	do						578																		
4178274	do						579																		
4178275	do						580																		
4178276	do						581																		
4178277	do						582																		
4178278	do						583																		
4178279	do						584																		
4178280	do						585																		
4178281	do						586																		
4178282	do						587																		
4178283	do						588																		
4178284	do						589																		
4178285	do						590																		
4178286	do						591																		
4178287	do						592																		
4178288	do						593																		
4178289	do						594																		
4178290	do						595																		
4178291	do						596																		
4178292	do						597																		
4178293	do						598																		
4178294	do						599																		
4178295	do						600																		

67139156083280

11742945 11742945 2925736 859240 1129257 947209 14675651 380163 10940518 33580

Account No. No. de compte	Str et No. No. de la Rue	PROPRIETOR PROPRIÉTAIRE	OCCUPATION	ACTUAL RESIDENCE RÉSIDENCE ACTUELLE	Denomination	Rental Loyer	CADASTRE		VALUR-VALUR		VALUR-VALEUR		One per cent. on Value		SCHOOL TAXES-TAXE DES ÉCOLES			REDUCTIONS	Amount Paid Montant payé	C.B. Folio	Outstanding Dec. 31st Montant dû le 31 Dec.	REMARKS REMARQUES			
							No.	Sub-division	Land Terrain	Buildings Bâtimens	Total Exempt Total Exempt	Total Assessed Total Imposable	Un per cent sur la valeur	25c per \$100.00	Panel No. 1 Cath. Liste No. 1 Cath.	Panel No. 2 Prot. Liste No. 2 Prot.	Panel No. 3 Neut. Liste No. 3 Neut.						TOTAL	No.	Amount Montant
Limits																									
41784	225	Dennis Lyons				310	903		900	3500	11742945	11742945	295756	859240	1129287	947209	14678681	380163	1094078	33070					
41785	213	Joseph Linnon		213 Grand Trunk		340	911		1000	3600	5800	5800	36	9	9		110								
41786	207	Joseph Guay		Foreman 207		430	910		1100	4100	5300	5300	32	12	12		65		9875	339					
41787	197	Joseph Guay				350	910		500	1900	3700	3700	27	675	675		339								
41788	189	Henry Gleason wid of James Dehoney				460	908		1000	2800	3800	3800	38	950	950		4750		4750	1996					
Shaw																									
41789	171	William Podes				150	880		1000	1000	2000	2000	20	5	5		25		25	906					
41790	169	Henry St. Louis wife of William Podes				240	885		900	1100	2000	2000	20	5	5		25		25	902					
41791	165	Henry Gleason wid of James Dehoney				350	887 1/2		600	1900	2500	2500	25	625	625		312		312	99		320			
41792	159	James Pendergash				240	885		1400	600	2000	2000	20	5	5		25		25	300					
41793	153	William Kimmerton St				270	889		1300	1700	3000	3000	30	950	750		2950		2700	370					
41794	144	James Pendergash				370	890		1200	2800	4000	4000	40	10	10		50		140	210					
41795	137	do				450	891		1000	4000	5000	5000	50	1750	1250		6750								
41796	129	do				210	892		1000	1200	2200	2200	22	350	550		2750								
41797	119	Estate Guilaume Lifeborn				220	893		900	500	1400	1400	14	250	350		1050					1750			
41798	80	Thomas Cochet		Dunwich 30 Richmond		120	894		500	500	1600	1600	16	4	4		70					20			
41799	81	Roman Catholic School Commissioners	(School)			1700	760		700	35000	40000	40000													
Richmond																									
41800	Lot	The Shedden Forwarding Co Limited				776			500		500	500	5	175		125	675		2125	217					
41801	"	do				775			400		400	4	1		1	5									
41802	"	do				774			400		400	4	1		1	5									
41803	"	do				773			400		400	4	1		1	5									
41804	in pairs	James Pendergash				772			700	3300	4000	4000	40	10	10		50	1658	937	4663	329				
Aboutmorcree																									
41805	Ground	Pierre Millet				675 1/2			900		900	900	9	275	225		1125		1250	836		1120			
41806	"	James St. Hugh				674			1000		1000	1000	10	250	250		1750		1500	836					
20 Park on Centre																									
41807	17	William Murphy				140	673 1/2		1000	4200	5500	5500	55	13	13		65					65			
Boude																									
41808	11	Maryann Cooper wid of Owen St. Gausey				380	795 1/2		750	2450	3200	3200	32	8	8		40					40			
41809	28	do				340	794		1100	2100	3200	3200	32	8	8		40					40			
41810	38	David Parker				200	793		1700	1500	3200	3200	32	8	8		40					40			
41811	40	Bernard Finney				60	791		500	700	1200	1200	12	3	3		15		15	1370					
41812	47	Estate Joseph Finney Francis H. Cardie				280	790		2200	500	3700	3700	37	675	675		3375		3375	275					
41813	Lot	Martin Kelly				784			1100		1100	1100	11	275	275		1375		1375	200					
41814	66	James Pendergash				590	788		1100	2400	3500	3500	35	875	875		4375		4375	310					
41815	70	Norbert Lemire				280	787		1100	3100	4200	4200	42	1050	1050		3950		2250	1028					
41816	82	do				260			650	650	650	650	65	1650	1650		8250		1100	996		3380			
Limits																									
1093850	11822445					11822445			2955611	876740	1131237	947619	14798026	3811	1100	996	3380		1101081	3380					
1093850	11822445					11822445			2955611	876740	1131237	947619	14798026	3811	1100	996	3380		1101081	3380					

Account No. No. de compte	Str et No. No. de la Rue	PROPRIETOR PROPRIETAIRE	OCCUPATION	ACTUAL RESIDENCE RESIDENCE ACTUELLE	Determination	Rental Loyer	CADASTRE		VALUE-VALUR	
							No.	Sub-division	Land Terrain	Buildings Bâtimens
									6750865	6166430
✓ 41S16511	99 Lion Poirier					500 786			1100	3400
✓ 41S17911	96 Michael Muzzius		Ro clock	96 Grand Trunk		320 784 pt			600	3000
✓ 41S18911	102 James Rogers					340 784 pt			500	3100
✓ 41S19110	118 Bernard Comauklot					430 876			1300	3700
✓ 41S20120	130 do					180 877			1100	3900
✓ 41S21139	140 James Prudoyash					370 878			900	3800
✓ 41S22117	160 Marie S Crevin					640 879 } 870			1750	3250
✓ 41S23167	164 Alexander Shields					170 881			400	1300
✓ 41S24166	168 Francis S D Kaupron					160 "			400	1300
✓ 41S25170	174 do					300 882			900	3100
✓ 41S26178	180 Zolique Lafibre					350 883 pt			650	1750
✓ 41S27186	188 City of Montreal			(Police Station No 9)		84 } 86 88 90 92			4600	6400
✓ 41S28194	Grand Trunk		Jardin			140 931			200	400
✓ 41S29199	Zepherin Dupre			Shomath 11 Jardin		100 914			300	500
✓ 41S30111	Virginie Raphael Benjamin					50 915			300	500
✓ 41S31115	17 Thomas Lemson					320 916 } 921			1400	1300
✓ 41S32100	Jules Jardie					50 917			700	
✓ 41S33101	Lot Aephraim Jardie					418 884			400	
✓ 41S34109	33 Virginie Cardinal wid of Pierre Jardie					320 " 887			400	400
✓ 41S35110	Pierre Dubuc					140 933			110	360
✓ 41S36110	208 Virginie Raphael Benjamin			Stochamb 208 Centre		1050 932			1300	7600
✓ 41S37106	204 Virginie Cardinal wid of Pierre Jardie					840 930			2200	1300
✓ 41S38108	196 Mary Goulet wife of William S Dapley			Broche		340 929			1300	3000
✓ 41S39101	190 Adelaide Lauthier					480 928			2000	1800
✓ 41S40105	Mary Hunter wid of Jean Hebert			188 Centre		150 927			900	800

VALUE-VALEUR		One per cent on Value Un par cent sur la valeur	SCHOOL TAXES-TAXE DES ECOLES			TOTAL	REDUCTIONS		Amount Paid Montant payé	C.R. Folio	Outstanding Dés. 31st Montant dû le 31 Dec.	REMARKS REMARQUES
Total Exempt Total Exempt	Total Assesed Total Imposable		25c per \$100.00	Panel No. 1 Cath. Liste No. 1 Cath.	Panel No. 2 Prot. Liste No. 2 Prot.		Panel No. 3 Neut. Liste No. 3 Neut.	No.				
1093850	11822445	11822445	2955611	876740	1131237	1477805	3811	11011051		3378875		
	4500	45	1125	1185		36251		36251		3200		
	2600	26	650	650		37501		37501				
	3600	36	9	9		45		45				
	5000	50	1250	1250		62501		62501		112001400		
	4000	40	10	10		50		50				
	3200	32	8	8		40		40		40		
	5000	50	1250	1250		62501		62501		6250208		
	1700	17	425		425	71254		71254		21251430		
	1700	17	425		425	71254		71254		7125400		
	4000	40	10		10	50		50				
	5000	50	1250	1250		62501		62501		6250090		
11000	"	"										
	600	6	150			7501		7501		400231		
	800	8	2	2		10		10		10		
	800	8	2	2		10		10		10		
	3700	37	925	925		33751		33751		33750		
	700	7	175	175		8751		8751		875100		
	400	4	1	1		5		5		5		
	800	8	2	2		10		10		10		
	500	5	125	125		6251		6251		625200		
	9400	94	2350	2350		117501		117501		117501090		
	3400	34	850	850		47501		47501		4750100		
	3500	35	875	875		47501		47501		47500		
	3500	35	875	875		47501		47501		47500		
	1700	17	425	425		71251		71251		2125000		
1174351	11892145	11892145	2993936	872165	1133087	1477804	3811	11082081		34030		
1164850	11892145	11892145	2993936	872165	1133087	1477804	3811	11081081		34030		

Account No. No. de compte	Str et No. No. de la Rue	PROPRIETOR PROPRIETAIRE	OCCUPATION	ACTUAL RESIDENCE RESIDENCE ACTUELLE	Denomination	Rental Loyer	CADASTRE		VALUE-VALEUR		SCHOOL TAXES-TAXE DES ECOLES					TOTAL	REDUCTIONS		Amount Paid Montant payé	C. B. Folio L. C. Folio	Outstanding Dec. 31st Montant dû le 31 Dec.	REMARKS REMARQUES					
							No.	Sub-division	Land Terrain	Buildings Bâtimens	Total Assessed Total Imposable	One per cent. on Value Un par cent sur la valeur	25c per \$100.00	Panel No. 1 Cath. Liste No. 1 Cath.	Panel No. 2 Prot. Liste No. 2 Prot.		Panel No. 3 Neut. Liste No. 3 Neut.	No.					Amount Montant				
✓ 41S41 156		Marie Louise Dewary wife of William Smith	(Inland)			130	977	544	900	800	11892145	11892145	2992034	792165	1133097	947784	1486587	3811	1165185		34030						
✓ 41S42 154	174	Estater Maria Sophie Casselin wife of William C. Le Coiteux				850	976	925	4350	2150			2992036	892165	1133097	947784	1486587	3811	1165185		34030						
✓ 41S43 165	162	Joseph Casselin				450	975		1100	2400							4800	48	17	12	60						
✓ 41S44 160		Edmond Lanchier					900		1950								1950	1050	118	488	7038		60				
✓ 41S45 159	118	Alphonse Lanchier				600	903	874	4700	2600							6800	68	17	17	15			60			
✓ 41S46 111	140	Estater Mary Wood wife of John Wayne				540	902		3200	300							3500	35	17	875	875	112951		4370 1914			
✓ 41S47 136	184	Bridget Duggan wife of Robert D. Pichel				330	901		3150								3150	3150	787	787	39371			393721			
✓ 41S48 137	136	James Pendergast				250	900		3250	250							3500	35	17	575	575	43750			4375 211		
✓ 41S49 131	132	James Gorse Ross	Pub	Quebec		220	899		3000								3000	30	17	750	750	39501			3910 21		
✓ 41S50 130	118	Marie Humberly wife of Antoine Boisjoly				290	898		3150								3150	3150	118	788	3081			3938 1322			
✓ 41S51 117	110	David Walter	Trades	110 Centre		250	897	874	800	700							1500	15	375		375	11751			1875 143		
✓ 41S52 106	100	Estater Charles Carpenter wife of George Henry		106 Centre		150	898	874	1000	500							1500	15	375	375	375	11751			1875 316		
✓ 41S53 98	94	Ferdinand Rivest				340	896		3210	2000							5800	58	1375	1375	61751			6870			
✓ 41S54 101		The Shelden Foundries Co (Limited)					765		850								860	850	717		212	11620			4750 217		
✓ 41S55		"					767		850								860	850	713		213	11631					
✓ 41S56		"					768		860								860	850	717		212	11620					
✓ 41S57		"					769		860								860	850	713		213	11631					
✓ 41S58		James Pendergast					770		800								800	8	7	2		10			2200 214		
✓ 41S59 54		"				100	771		1000								1000	10	750	650		1750					
✓ 41S60 66	62	William Gates Orleans				300	677		1100	3900							5000	50	1750		1250	6250			6250 102		
✓ 41S61 60	56	Denis Tanney Sr				300	676		1500	1700							3900	39	8	8		40			40 378		
✓ 41S62 50		James St. Hugh				100	674		500								300	3	75	75		275			370 230	Value on Grand Parcel	
✓ 41S63 44	48	Marie Arata Corrier		48 Centre		170	675		1450	350							1800	18	450	450		2750			2200 1892	Value on Grand Parcel	
✓ 41S64 40	46	William Murphy		46 Centre		280	"		1500	1500							3000	30	750	750		3950			3700 1392		
✓ 41S65 1	38	John Rutherford		Carpenter 479 "		340	"		950	1650							2600	26	650	650		3750			3500 1072		
✓ 41S66 7	5	James Pendergast				590	669	511	3000	6000							9000	90	2250	2250		11750			11200 211		
✓ 41S67 15	11	St. Roch St. Anne				510	663	662	3300	1700							5000	50	1750	1250		6750			6250 362		
✓ 41S68 15	23	John Stegus				440	664	665	2650	1150							3800	38	950	950		4750			4750 1596		
✓ 41S69 37	117	Elizabeth Rice wife of Thomas Buchanan Elizabeth Buchanan Ann Buchanan wife of James Warren Mary Curran				430	654	653	4300	910							5200	52	13	13		65			65 269		
									6135105	6253544							11982795	11982795	2992099	106170	1133127	942222	1499844	3811	11170958	342635	
																	11982795	11982795	2992099	908978	1133187	945234	1497844	3811	11170958	342635	

Account No. No. de compte	Str et No. No. de la Rue	PROPRIETOR PROPRIETAIRE	OCCUPATION	ACTUAL RESIDENCE RESIDENCE ACTUELLE	Denomination	Rental Loyer	CADASTRE		VALUE-VALEUR		VALUE-VALEUR		One per cent. on Value Un par cent sur la valeur	SCHOOL TAXES-TAXE DES ECOLES			TOTAL	REDUCTIONS No. Montant	Amount Paid Montant payé	C.B. Folio L.C. Folio	Outstanding Dec. 31st Montant dû le 31 Dec.	REMARKS REMARQUES		
							No.	Sub- division	Land Terrain	Buildings Bâtimens	Total Assesed Total Imposable	25c per \$100.00		Panel No. 1 Cath. Liste No. 1 Cath.	Panel No. 2 Prot. Liste No. 2 Prot.	Panel No. 3 Neut. Liste No. 3 Neut.								
41869	119	Ediel Josephine Shaughnessy Florence Shaughnessy Mary Little Shaughnessy Mary Hayes widow of John Shaughnessy				110	681 680		2700	1700	6235105	6253540	11982795	11982795	2995699	908878	1138127	948624	14978444	3811	11170986		3426035	
41870	159	James Prud'homme				620	679 678		3700	1800			5000	50	1750	1250			6750		6250211			
41871		Forstater City of Montreal Richmond				60			26000				26000											
41872	159	95 Denis Dorey				240	973		1500	2000			8500	25	125	875			43054		8275378			
41873	101	do				330	977		1500	1700			3000	24	8	8			110					
41874	103	111 Michael Humeury	Laborer	111 Centre		350	971 970 969		2700	1100			3800	38	950	950			47304		4700580			
41875	113	119 Thomas Humeury	Cook	117 Centre		330	970 969		1600	2900			3800	38	950	950			47304		4700			
41876	131	133 Benjamin Hornudas Leblanc				1900	969 968 967		3700	7800			11500	115	2875	2875			143451		100217		43705	
41877	155	139 Mary Ann Allau Julia Allau Catherine Allau		185 Centre		450	966 965		3000	1400			4400	44	11	11			55		55			
41878	175	185 Catherine Gleason Patrick Gleason Elizabeth Gleason wife of Patrick D Gleason Margaret Gleason wife of Patrick Gleason William Gleason Joseph Gleason				1250	949 948 947 946		11000	9000			18000	180	3750	3250			162504				16200	
41879	187	189 Alfred Davis	Jeweller			340	945		1000	2400			3400	34	850	850			42504		4250716			
41880	189	191 Louise Tougas				360	944		1000	2400			3400	34	850	850			42504		4300310			
41881	193	Alexandre Bourdon	Watchmaker	193 Centre		160	943		1000	800			1800	18	450	450			22504				2200	
41882	195	197 Joseph Alfred Lefebvre	Conductor	195 "		200	942		1000	1000			2000	20	5	5			75		25			
41883	199	203 Joseph G B Durocher				360	941 940		1900	1600			3500	35	875	875			42754		4375266			
41884	205	207 Tougas Cardinal wife of Pere J. J. J. J.				330	939 938		1900	1250			3250	3250	812	812			40674		46621008			
41885	209	213 Auguste St. Gallus				150	937		2100	200			2300	23	575	575			78954		2870946			
41886	215	219 Theophile Lemieux				150	936		2000	200			2300	23	550	550			77504				2700	
41887	221	Edouard C. Perkins	Landscaper			150	935 934		1600	2400			2000	20	5	5			75				20	
											699005629209													
											112052012059245 12059245 3014811 925465 1140712 948634 15079056 3811 11205143 346813													
											112055012059245 12059245 3014811 925465 1140712 948634 15079056 3811 11205143 346813													

1903 St. Ann's Ward
Quartier Ste-Anne
Rue Richardson Street

Valuation and Assessment Roll of Immoveable Property
Role d'Evaluation et de Contribution Foncière

and School Taxes for the year commencing the 1st of May 1903.
et Taxe des Ecoles pour l'année commençant le 1er Mai 1903.

Account No. No. de compte	Str. et No. No. de la Rue	PROPRIETOR PROPRIÉTAIRE	OCCUPATION	ACTUAL RESIDENCE RÉSIDENCE ACTUELLE	Denomination	CADASTRE		VALUE-VALEUR		VALUE-VALEUR		SCHOOL TAXES-TAXE DES ÉCOLES				REDUCTIONS	Amount Paid Montant payé	C. R. Folio L. C. Folio	Outstanding Dec. 31st Montant dû le 31 Déc.	REMARKS REMARQUES	
						Rental Loyer	No.	Sub-division	Land Terrain	Buildings Bâtimens	Total Assessed Total Imposable	One per cent. on Value Un par cent sur la Valeur	25c per \$100.00	Panel No. 1 Cath. Liste No. 1 Cath.	Panel No. 2 Prot. Liste No. 2 Prot.						Panel No. 3 Neut. Liste No. 3 Neut.
									67990 05	62920 90	17059445	12019245	3014811	925465	1140712	948634	15074056	3811	11226108	3468113	
✓ 41888	160	Henry Burns wid of Patrick St. Germain		160 Richardson	C	500	963		500	1200	2100	70	5	5		75		25 312			
✓ 41889	148	Crowe Burns			C	50	762		1000	100	1100	11	725	275		13054		1375			
✓ 41890	146	114 Estate Ann Cornishy wid Henry Burns			C	240	961		1000	800	1800	18	1150	450		77501		2200			
✓ 41891	147	134 The Abchurch Loan & Mortgage Co			N	450	960		1500	2300	3800	38	950		950	117501		4700 231			
✓ 41892	137	130 William Lacey Southby			P	240	957		1000	800	1800	18	450		450	77501		2250 307			
✓ 41893	128	126 Estate John Doherty Henry Doherty Mary Doherty			C	300	956		1000	800	1800	18	450	450		77501		2250 307			
✓ 41894	131	120 John St. Ludo			P	150	954		500	900	1400	14	350		350	17501		50 147			
✓ 41895	118	117 do			P	260	953		1000	1800	2600	26	650		650	32501					
	108	106 Estate John Brodeur			C	140	952														
✓ 41896	88	Emma Jeanne Kennedy wife of Louis Honoré Duchette			C	100	989		500		800	8	2	2		10		20 351			
✓ 41897		do			C		988		500		800	8	2	2		10					
✓ 41898		Neva Puwash Albert Puwash			C		987		700		800	8	2	2		10			10		
✓ 41899		do			C		986		700		800	8	2	2		10			10		
✓ 41900	80	Joseph Cote p			C	100	985		2800	900	3700	37	925	925		46251		4625 237			
✓ 41901	30	Armand Dorais wid of Joseph Leonard			C	60	698	supr.	60	840	900	9	725	225		11251		1125		1125	
✓ 41902	29	Estate Joachim Dorais			C	120	697	supr.	250	850	1100	11	725	275		12751		1375		1375	
✓ 41903	20	Naime Donahue wid of Thomas Murphy Michael John Henry A			C	270	694		1000	2200	3300	33	8	8		40		40		40	
✓ 41904	31	30 Thomas St. Hugh			C	260	693		1000	1600	2600	26	650	650		37501		3250 222		2200	
✓ 41905	16	18 Abchurch Loan & Investment Co			N	100	692		1000	800	1800	18	450		450	77501		2200			
✓ 41906	14	17 David Bennett			C	120	691		500	740	1300	13	3	3		15		15 1062			
✓ 41907	10	Estate Alfred Baker		10 Richardson	P	70	690		500	500	1000	10	250		250	17501		1700 2200			
✓ 41908	7	9 Joseph Cote		Gravel 475 Grande	C	480	706		1100	3300	4600	46	1150	1150		57501		4700 237			
✓ 41909	17	49 The Abchurch Loan & Mortgage Co			N	300	748		600	2400	3000	30	750		750	27501		2700 237			
✓ 41910	49	53 Patrick St. Andrew			C	210	749		600	1700	2300	23	575	575		28751		2875 1072			
✓ 41911	53	High Francis Thompson		Currier	C	50	750		600	600	1300	13	3	3		15		15 193			
✓ 41912	55	59 Denis Ducey St		Gravel	C	220	757		750	1750	2500	25	625	625		31251		50 375			
✓ 41913	63	do			C	180	752		750	750	1500	15	375	375		18751					
✓ 41914	12	Canada Sugar Refining Co (Limited)			N		753		800		800	8	2		2	10		10 200			
✓ 41915	67	Joseph Normand des			C	200	754		750	1250	2000	20	5	5		25		25 193			
✓ 41916	71	James Whelan			C	40	756		300	300	600	6	150	150		7501			750		
✓ 41917		Estate John Beahan			C	50			300	300	600	6	150	150		7501			750		
✓ 41918	73	75 Peter Doyle St		Lobster 75 Richardson	C	200	757		600	1000	1600	16	4	4		20		20 232			
✓ 41919	11-15	Joseph Redue			C	240	705		750	750	1500	15	375	375		18751		1875 1061			
✓ 41920	29-41	Thomas Collins			C	460	702		1900	1500	3400	34	850	850		42501		4250 516			
									69269 15	63267 20	12119445	12119445	3029961	936545	1142412	950989	15149806	3811	11285018	3480688	

Account No. No. de compte	Str et No. No. de la Rue	PROPRIETOR PROPRIÉTAIRE	OCCUPATION	ACTUAL RESIDENCE RÉSIDENCE ACTUELLE	Determination	CADASTRE		VALUE-VALEUR		Total Exempt Total Exempt	Total Assessed Total Imposable	One per cent. on Value Un par cent sur la valeur	SCHOOL TAXES-TAXE DES ÉCOLES			TOTAL	REDUCTIONS		Amount Paid Montant payé	C. R. Folio L.C. Folio	Outstanding Dec. 31st Montant dû le 31 Dec.	REMARKS REMARQUES	
						Rental Loyer	No.	Sub- division	Land Terrain				Buildings Bâtimens	25c per \$100.00	Panel No. 1 Cath. Liste No. 1 Cath.		Panel No. 2 Prot. Liste No. 2 Prot.	Panel No. 3 Neut. Liste No. 3 Neut.					No.
41919 77	<i>Richardson</i>	<i>Canada Sugar Refining Co</i>			N	440	758	600	1100		12119845	17	3029961	936565	1142412	950984	15149806	3811	11385015		3480688		
41920		<i>James Sheares</i>			N		<i>99 ft</i>		700		700	7	175			175	8750					<i>Value in S. Patrick</i>	
41921 105		<i>James Kane</i>			C	500	<i>99 ft</i>	800	700		800	8	20		20		100		100		225		
41922 109		<i>Guise Kane</i>			C	370	<i>99 ft</i>	1000	700		1700	17	425	425					2125		165		
41923 114		<i>Rotorick Diamond</i>			C	270	<i>100</i>	1000	1000		2000	20	5	5			75		35		291		
41923 114		<i>Industrial Loan & Mortgage Co</i>			N	270	<i>100</i>	2000	1500		3500	35	175			875		4375		4375		231	
41924 137		<i>John Thomas St. Name</i>			C	190	<i>100</i>	1000	1500		2500	25	625	625					3125		276		
41925 151		<i>Francis Bernard St. Name</i>			C	220	<i>1004</i>	1000	500		1500	15	375	375					1175		470		
41926 155		<i>Samuel Mathewson Baylis</i>			P	110	<i>1005</i>	1000	400		1400	14	350		350				1750		210		
41927 159		<i>James Adam Baylis</i>			P	110	<i>1006</i>	1000			1000	10	250		250				1750		1200		
41928 159		<i>Ann Campbell Baylis wife of</i>			P		<i>1007</i>	1000	700		1700	17	425		425				2125		2125		
41929 161		<i>William J. Brown</i>			N	160	<i>1009</i>	1100	1400		2500	25	625			625			3125		2125		
41930 76		<i>Henry Elizabeth Baylis</i>			P		<i>1009</i>	1000			1000	10	250		250				1750		1200		
41931 70		<i>Thomas St. Corneil</i>			P		<i>1007</i>	1000	700		1700	17	425		425				2125		2125		
41932 66		<i>George St. Corneil</i>			N	160	<i>1009</i>	1100	1400		2500	25	625			625			3125		2125		
41933 60		<i>Manufacturers</i>			P		<i>1010</i>	500	200		500	5	125		125				625		575		
41934 54		<i>George St. Corneil</i>			C	110	<i>1011</i>	800	500		1300	13	325	325					1625		1625		
41935 48		<i>Sophie Blackmer wid of</i>			C	80	<i>1012</i>	1000			1000	10	250	250					1750		210		
41936 36		<i>Joseph Laurier</i>			P	340	<i>1013</i>	1000	2500		3500	35	875		875				4375		500		
41937 30		<i>Charles Gurd</i>			C	200	<i>1014</i>	1000	3000		4000	40	10	10					50		1000		
41938 24		<i>Francis Boonck</i>			C	200	<i>1015</i>	1000	1000		2000	20	5	5					75		25		
41939 16		<i>Henry St. Corneil</i>			C	520	<i>1016</i>	2000	1000		3000	30	750	750					2950		1850		
41940 10		<i>John St. Corneil</i>			C	240	<i>1018</i>	1000	1000		2000	20	5	5					75		100		
41941 9		<i>Richard St. Corneil</i>			C	90	<i>1019</i>	1000	600		1600	16	4	4					20		500		
41942 9		<i>John Muldowney</i>			C	290	<i>1020</i>	1000	800		1800	18	450	450					7950		2200		
41943 9		<i>Joseph Raphael Beauchamp</i>			C	320	<i>1021</i>	1000	3000		3000	30	750	750					3750		1290		
41944 9		<i>State of Iowa Collector wid of</i>			C	50	<i>1024</i>	1000	200		1200	12	3	3					15		1000		
41945 9		<i>Henry Kelly</i>			C		<i>1024</i>	1000	200		1200	12	3	3					15		1000		

Account No. No. de compte	Str et No. No. de la Rue	PROPRIETOR PROPRIÉTAIRE	OCCUPATION	ACTUAL RESIDENCE RÉSIDENCE ACTUELLE	Denomination	Rental Loyer	CADASTRE		VALUE-VALEUR		VALUE-VALEUR		One per cent. on Value Un par cent sur la valeur	SCHOOL TAXES-TAXE DES ÉCOLES			TOTAL	REDUCTIONS		Amount Paid Montant payé	C. B. Folio L. C. Folio	Outstanding Dec. 31st Montant dû le 31 Dec.	REMARKS REMARQUES		
							No.	Sub- division	Land Terrain	Buildings Bâtimens	Total Exempt Total Exempt	Total Assessed Total Imposable		25c per \$100.00	Panel No. 1 Cath. Liste No. 1 Cath.	Panel No. 2 Prot. Liste No. 2 Prot.		Panel No. 3 Neut. Liste No. 3 Neut.	No.					Amount Montant	
457715 6347080																									
4194211	17	Thomas Dwyer		Conduite 15 et avenue	C	230	1025	1000	800	12172945	12172945	18	1150	450		77504			11344603		3090438				
4194319	23	do		"	C	210	1026	800	370	1800	18	375	325		16254			3875							
4194425	31	Timothy Dwyer		"	C	240	1027 1/2	500	1800	1800	18	1150	450		77504						2200				
4194523	39	William John Murphy		"	C	320	1028	500	2000	2500	7.5	625	625		31254					2120	308				
4194611		Ellen Hayes wid of Michael Kennedy		"	C		1029 1/2	500		500	5	125	125		6254						620				
4194713	45	Montreal Loan & Mortgage Co		"	N	190	1030	500	900	1400	14	350			17504	350			30	30					
41948119		do		"	N	160	1031 1/2	500	900	1400	14	350			17504	350									
4194953	59	David Phelan		"	C	300	1032	500	1800	2500	7.5	375	575		71754						2875	319			
4195061	63	James P. Cauchies		Real Estate 101 et avenue	C	190	1033 1/2	500	1700	2900	7.2	550	550		79504							2700		Value in title of mortgage	
		do David Donnelly		"	C		1035 1/2																		
Little Manufacturers																									
4195161		David Donnelly		"	C	400	1036 1/2 1035	1700	3500	5000	50	1750	1250		67504						6250	353			
4195265	71	Mary Gourley wife of William Henry Dapley		Brooks	C	260	1034	1000	2000	3000	30	750	750		27504339	5						3200			
4195363	60	James P. Cauchies		"	C	190	1033 1/2	400	800	1200	12	300	300		1504						10				
4195446	44	Montreal Loan & Mortgage Co		"	N	190	1031 1/2	400	700	1100	11	275			13754	275					2125	300			
4195512	110	do		"	N	100	1030	300	500	600	6	150			7504	150									
4195638	86	Ellen Hayes wid of Michael Kennedy		"	C	60	1029 1/2	300	200	400	4	100	100		504										
		do		"	C	60	"	200	300	500	5	125	125		6254							620			
4195734		William John Murphy		"	C	30	1028	100	1100	800	8	200	200		1004						10	300			
4195832		Timothy Dwyer		"	C		1027	400		400	4	100	100		504										
S S Canal																									
Limits																									
41959		The Consumers Storage Company (Limited)		"	N	250	1063	2530		3550	75.50	638		438	3114						3100	341			
41960		Joseph Goudil		"	P	400	1062	15100		18100	181	3775		3275	163754						16375	149			
41961		James Shearer		"	P	800	1061	16800	3000	21800	213	5325		3325	766254						26625	215			
		do		"			Medical Power		1500																
41962		do		"	P	700	1058	9500	3500	10900	16.9	4270		4225	711754						21125	"			
		do		"			Medical Power		3900																
41963		Estate of Mrs. Watson Ogilvie et al		"	P	2200	1057	5800	25700	31500	315	7170		7575	392754						39275	350			
41964		The Engine of Phillips Electric Co		"	N		Medical Power		3900	3900	7.9	975		725	36254						3625	400			
41965		The Soldiers Club Co (Limited)		"	N	5000	1054 1/2	26000	28000	58000	5.10	1425		145	7754						1220	311			
		do		"			Water Wheel Medical Power		9000																
41966		do		"	N		1050 1/2	16000	26000	43000	17.0	105		105	3754										
41967 (100)		The Canada Sugar Refining Co		"	N	10000	745 1051 1050 1/2 1055 - Medical Power	141700	63300	240000	2400	600		600	30004							3000	310		
Montmorency																									
71968656510381																									
126229395 126229395 21157349 947640 1167137 1040572 15782744 2816 11902706 3502438																									

Account No. No. de compte	Str. et No. No. de la Rue	PROPRIETOR PROPRIETAIRE	OCCUPATION	ACTUAL RESIDENCE RESIDENCE ACTUELLE	Denomination	CADASTRE		VALUR-VALUR		VALUR-VALUR					SCHOOL TAXES-TAXE DES ECOLES	TOTAL	REDUCTIONS	Amount Paid Montant payé	C.B. Folio L.C. Folio	Outstanding Dec. 31st Montant dû le 31 Dec.	REMARKS REMARQUES
						Rental Loyer	No. Sub-division	Land Terrain	Buildings Bâtiments	Total Exempt Total Exempt	Total Assessed Total Imposable	One per cent. on Value Un par cent sur la valeur	25c per \$100.00	Panel No. 1 Cath. Liste No. 1 Cath.							
✓ 41933		The Canada Sugar Refining Co			N	5000	731	21300	23800	17629395	12629395	3157349	949640	1167137	1040572	15786700	3816	11902706	3521438		
41934		Montreal Steel Works (Limited)			N	3000	700	4500	4500	8500	8500	21730			1040572	15786700	3816	11902706	3521438		
41970		do			N			4000	4000												
41971		do			N	249		6000	6000												
41972		do		Philadelphia	N	700	249	11500	11500												
41973		The Canada Paper Company (Limited)			N	600	249	8500	8500												
- St Etienne -																					
Columbare																					
✓ 41974145	147	JAMES PENDERGASH			68	160	566 1/2	200	1800	2000	70	5	5	75	25			20	20		
✓ 41975149	157	STANICE BERRY	Trades	109 St. Etienne	6	100	537	500	500	1400	14	350	350	175	1750			1700	1700		
✓ 41976153	157	THOMAS G. FERRILL	Genl	155 "	6	240	588	900	1100	3000	70	5	5	75	25			25	25		
✓ 41977159	167	HUGH GALLAGHER & JOHN GALLAGHER	Genl	171 "	6	240	589	900	1900	3800	78	7	7	75	35			35	35		
✓ 41978169	173	HUGH GALLAGHER & THOMAS GALLAGHER	Genl	171 St. Etienne	6	190	570	900	900	1800	18	450	450	75	2250			2250	2250		
✓ 41979175	181	HUGH GALLAGHER & JOHN GALLAGHER	Genl	171 St. Etienne	6	240	571	900	1600	3600	75	675	625	75	3125			3125	3125		
✓ 41980183		THOMAS GALLAGHER	Trades	183 St. Etienne	6	60	572	500	800	1600	16	4	4	75	20					20	
✓ 41981185	187	PATRICK DOYLE			6	240	573	600	2900	3500	35	875	875	75	4375			4375	4375		
✓ 41982189	191	ESTATE PATRICK PENDERGASH			6	120	574 5/8	700	700	1400	14	350	350	75	1750			1750	1750		
✓ 41983193	199	JOHN PENDERGASH	Trades	193 St. Etienne	6	180	572	700	900	1600	16	4	4	75	20			20	20		
✓ 41984210	203	ESTATE PATRICK BRENNAN			6	360	616 } 614 }	1500	2500	5000	50	1250	1250	75	6250					6250	
✓ 41985260	196	do			6	210	618	700	1000	1700	17	425	425	75	2125					2125	
✓ 41986	Lot	do			6		619	700		700	7	175	175	75	875					875	
✓ 41987		do			6		620	700		700	7	175	175	75	875					875	
✓ 41988182	180	THOMAS BRENNAN	machinist	180 St. Etienne	6	350	621 } 622 } 623 } 624 }	2600	2400	6000	60	15	15	75	75					75	
Wellington																					
✓ 41989120	144	Grand Trunk Railway Company			N	24500	521 1/2 } 525 } 527 } 530 } 529 } 528 }	560700	708300	875000	8750	706750			204250	1031250			1306375		
✓ 41989 1/2		do			N		Motive Power	54000	17500	175000	17500	41750			43750	218750					
41990 112		do			N	2700	521 1/2 } 529 } 530 } 529 } 530 } 529 } 528 }	53100	225000	53100	531	13275			13275	66375					
79429656991480																					

Valuation and Assessment Roll of Immoveable Property
Role d'Evaluation et de Contribution Foncière

Account No. No. de compte	Str et No. No. de la Rue	PROPRIETOR PROPRIÉTAIRE	OCCUPATION	ACTUAL RESIDENCE RÉSIDENCE ACTUELLE	Denomination	Rental Loyer	CADASTRE		VALUE-VALEUR		VALUE-VALEUR		SCHOOL TAXES-TAXE DES ÉCOLES				REDUCTIONS		C. R. Folio	Outstanding Dec. 31st Montant dû le 31 Déc.	REMARKS REMARQUES	
							No.	Sub-division	Land Terrain	Buildings Bâtimens	Total Exempt Total Exempt	Total Assessed Total Imposable	One per cent. on Value Un par cent sur la valeur	25c per \$100.00	Panel No. 1 Cath. Liste No. 1 Cath.	Panel No. 2 Prot. Liste No. 2 Prot.	Panel No. 3 Neut. Liste No. 3 Neut.	TOTAL				No.
41991	Ground	Trustees Mercants Denial Ground				507 69			5750		1130850	138021 95	138021 95	34505 49	9583 15	1167137	1325097	17252744	3816	13356561	3574563	
41992	Lot	Grand Trunk Railway Company				4620		1800			1800	18	450				450	77504		77504		
41993	Lot	Rosanna de Avila wid of John Reddy				490		400			400	11	1	1			5	5				
41994						489		400			400	11	1	1			5	5				
41995						488		400			400	11	1	1			5	5				
41996	5	William Martins	Carter	9 St-Clément		280 487 186		700 1700			2400	74	6	6			30	30				80
41997	11	Patrick de Donno			*	770 485 482 282		1400 6000			7500	75	1875	1875			92751		92751			
41998	33	Henry Gayard wid of Elizabeth Murphy		35 St-Clément		240 449 448		400 2000			2400	74	6	6			30	30		20 1172		
41999	11	Patrick de Donno				240 447		400 1200			1600	16	4	4			20	20		20 377		
42000	19	William Cross				180 446 445		700 1800			2800	75	625		625		31251		31251		7200 1102	
42001	53					380 444		700 2600			3300 2900	33	825		825		11251					
42002	69	Patrick de Donno				580 529		1200 5800			7000	76	1750	1750			87504		87504			
42003		Montreal Stock Yard Co				1850 527 528		5000			50000	50	125		125		625					625
42004		Bank of Toronto				750 527		2400 8000			10500	105	2625		2625		131254		131254			
42005		Gall Schneider Co (Limited) Arthur D Gall Arthur & Schneider				800 " "		2000 10000 7000 500			30500	305	7625		7625		2625	381254		381254		13125 902 38125 972
- Mill -																						
42006	180	Henry Helen Fraser wid of Charles de Aced				2780 527 528		28000 12000			35000	350	8750		8750		437504		437504			43750
42007	Lot	Montreal Stock Yard Co (Limited)				" "		27000 8000			30000	300	75		75		2925					375
42008		The Lairy Packing Provision Co				600 528		30000 65000 5000			100000	1000	750		250		17251		17251		1250 1546	
42009		Federal Government				600 528 7000 500		45000			45800											
42010		Pierre Lelievre				1000 526		89500			89500	895	22375		22375		111754		111754			11175
42011		Robert Beckett Co Thomas Beckett (only)				600 " "		20000			20000	200	50		50		250	4625 250				
42012		The Canada Paper Co (Limited)				400 " "		4000 3000			7000	70	1750		1750		87504		87504			8750
42013		The Farmers Share Co				500 " "		18000			18000	180	45		45		725		725			225 The Shaw & Brown Co Limited
42014		Federal Government				60 525		50000			30000											
42015		The Canada Horse Nail Co (Limited)				800 526		6700 11000 3500			20500	205	5125		5125		256254000	1575				23750
42015		Montreal Stock Yard Co				323		24800 70200 8346715720920			100000	1000	250		250		1750		1750			1200
42015											121193014342895	14342895	3585724	92215	1182337	1417172	17928619	408475	1366456		3954688	
42015											1211900	14342895	3585724	92215	1182337	1417172	17928619	408475	1366456		3954688	

Account No. No. de compte	Str. et No. No. de la Rue	PROPRIETOR PROPRIÉTAIRE	OCCUPATION	ACTUAL RESIDENCE RÉSIDENCE ACTUELLE	Denomination	CADASTRE		VALUR-VALEUR		VALUR-VALEUR					SCHOOL TAXES-TAXE DES ÉCOLES			REDUCTIONS		C.B. Folio L.C. Folio	Outstanding Dec. 31st Montant dû le 31 Dec.	REMARKS REMARQUES		
						Rental Loyer	No. Sub-division	Land Terrain	Buildings Bâtiments	Total Exempt Total Exempt	Total Assesed Total Imposable	One per cent. on Value Un par cent sur la valeur	25c per \$100.00	Panel No. 1 Cath. Liste No. 1 Cath.	Panel No. 2 Prot. Liste No. 2 Prot.	Panel No. 3 Neut. Liste No. 3 Neut.	TOTAL	No.	Amount Montant				Amount Paid Montant payé	
42016		Federal Government						4800		121900	143428.95	143428.95	32829.24	9862.15	118233.2	141717.2	179286.19	4084.75	18568.86	39546.88				
42017/113	171	The Osire Flour Mills Company (Limited)						5000	61000	5000	100000	1000	750		250	1750		1350	1692					
42018/122		Montreal Warehousing Co						6000	95000	6000	131000	1310	37930		327.50	163950		163750	1632					
42019/107	97	Paterson & Hensley Co John A. Paterson John R. Hensley						11500	30500	11500	47500	4198	11950		119.50	59750		129250	1432					
42020	Ground							540	29000	540	55600	336	139		139	695								
42021/87	93	The Osire Flour Mills Co (Limited)						4000	44000	4000	95000	930	72930		237.50	111950		118750	149					
42022/85		Peck Rolling Mills Co (Limited) Thomas Peck James Barrmann Peck						8000	50000	8000	129300	1292	323		323	1615	1671	160250	1402.00					
42023/31		Estate James Robertson						2500	5000	2500	30000	300	75		75	375			375					
42024/19		Abigail Ann King wife of Seth James R. Laddese Mary Ann King wife of Samuel Gault						1000	4700	1000	35000	350	8730		87.50	43750	654	25	41250	277		The Land Foundry & Machine Company		
42025/16-18		William Lassy Mattby Seth						550	1000	550	17100	171	479.1		427.5	2137.51		2137.5	277			do		
42026/15	10	The Spunkam Fire Prox Company Co John W. Leman val						500	1500	500	1500	15	37.5		37.5	167.51			1620					
42027		The Sicily Asphaltum Co						350	2000	350	2000	20	5		5	75		25	339					
42028/11		Frothingham & Co. Knaul						350	2000	350	2000	140	35		35	175		175	206					
								81599.15	75734.00															
								1220500	1501189.5															
								1220500	1501189.5															

Valuation and Assessment Roll of Immoveable Property
Role d'Evaluation et de Contribution Foncière

and School Taxes for the year commencing the 1st of May 1903.
et Taxe des Ecoles pour l'année commençant le 1er Mai 1903.

Account No. No. de compte	Str. et No. No. de la Rue	PROPRIETOR PROPRIÉTAIRE	OCCUPATION	ACTUAL RESIDENCE RÉSIDENCE ACTUELLE	Denomination	Rental Loyer	CADASTRE		VALUR-VALEUR		One per cent. on Value Un par cent sur la valeur	SCHOOL TAXES-TAXE DES ÉCOLES			TOTAL	REDUCTIONS		C. B. Folio L. C. Folio	Outstanding Dec. 31st Montant dû le 31 Déc.	REMARKS REMARQUES
							No.	Sub- division	Land Terrain	Buildings Bâtimens		Total Exempt	Total Assessed Total Imposable	25c per \$100.00		Panel No. 1 Cath. Liste No. 1 Cath.	Panel No. 2 Prot. Liste No. 2 Prot.			
<i>Riverside</i> 42029 1		David Cameron Mary Cameron wid of David Wright		1 Forfar	P	110 374	2.3	900	900	15011895	15011895	3759974	986215	1192587	1574172	18964869	1129252	14195581	1429063	
42030 3		David Cameron Mary Cameron wid of Dulcie Cameron		3 Forfar	P	110 "	1	400	1000	15011895	15011895	2752974	986215	1192587	1574172	18764869	417225	14195581	4139063	
42031 5		David Cameron Catherine Cameron wife of James Logan		5 Forfar	P	110 373	2	400	1000	15011895	15011895	2752974	986215	1192587	1574172	18764869	417225	14195581	4139063	
42032 7		David Cameron Christiana Cameron Kelen Cameron wife of Forbes McRae		7 Forfar	P	140 "	1	1000	1500	15011895	15011895	2752974	986215	1192587	1574172	18764869	417225	14195581	4139063	
42033 13		David Alexander		13 Forfar	P	120 377		1400	1100	15011895	15011895	2752974	986215	1192587	1574172	18764869	417225	14195581	4139063	
42034 15		157 Carl Olson av		" 157 "	P	100 369		900	2300	15011895	15011895	2752974	986215	1192587	1574172	18764869	417225	14195581	4139063	
42035 17		James Scott			P	60 367		900	300	15011895	15011895	2752974	986215	1192587	1574172	18764869	417225	14195581	4139063	
42036 16		do			P	365		500		15011895	15011895	2752974	986215	1192587	1574172	18764869	417225	14195581	4139063	
42037 27		Robert Barclay		27 Forfar	P	70 364		500	500	15011895	15011895	2752974	986215	1192587	1574172	18764869	417225	14195581	4139063	
42038 29		51 Estate Boxes Parkes Joseph Maria Parkes Rebecca Parkes wife of John Gordon			P	120 363		500	900	15011895	15011895	2752974	986215	1192587	1574172	18764869	417225	14195581	4139063	
42039 33		35 do			P	150 362		500	1700	15011895	15011895	2752974	986215	1192587	1574172	18764869	417225	14195581	4139063	
42040 37		Patrick Mc Dermott			P	170 361		500	1300	15011895	15011895	2752974	986215	1192587	1574172	18764869	417225	14195581	4139063	
42041 39		15 James Norval			P	260 360		900	2100	15011895	15011895	2752974	986215	1192587	1574172	18764869	417225	14195581	4139063	
42042 45		45 Charles Anderson		45 Forfar	P	190 358		500	1700	15011895	15011895	2752974	986215	1192587	1574172	18764869	417225	14195581	4139063	
42043 46		Robert Anderson Carl Olson		bo	P	357		500		15011895	15011895	2752974	986215	1192587	1574172	18764869	417225	14195581	4139063	
42044 "		Elizabeth Jones wid of John Stott			P	356		500		15011895	15011895	2752974	986215	1192587	1574172	18764869	417225	14195581	4139063	
42045 47		do			P	355		500	900	15011895	15011895	2752974	986215	1192587	1574172	18764869	417225	14195581	4139063	
42046 49		51 Emma Styles wid of Thomas Jones Thomas Dalrymple & George Jones	(usufr)	Forfar 51 Forfar	P	280 354		900	3000	15011895	15011895	2752974	986215	1192587	1574172	18764869	417225	14195581	4139063	
42047 59		do			P	180 352		500	1700	15011895	15011895	2752974	986215	1192587	1574172	18764869	417225	14195581	4139063	
42048 61		Donald Mc Nab		carpenter 61 Forfar	P	80 351		500	600	15011895	15011895	2752974	986215	1192587	1574172	18764869	417225	14195581	4139063	
42049 61 1/2		63 Montreal Loan & Mortgage Co			N	140 350		500	900	15011895	15011895	2752974	986215	1192587	1574172	18764869	417225	14195581	4139063	
42050 65		87 Janet Marshall wife of Charles Reynolds		Agent 65 Forfar	P	170 349		500	1300	15011895	15011895	2752974	986215	1192587	1574172	18764869	417225	14195581	4139063	
42051 71		73 do			P	180 348		500	1300	15011895	15011895	2752974	986215	1192587	1574172	18764869	417225	14195581	4139063	
42052 75		77 Mary Stewart wife of Francis Stewart			P	150 347		500	1300	15011895	15011895	2752974	986215	1192587	1574172	18764869	417225	14195581	4139063	
42053 79		81 Estate John Taylor			P	160 346		500	1300	15011895	15011895	2752974	986215	1192587	1574172	18764869	417225	14195581	4139063	
42054 83		85 James Smith			P	180 345		500	1700	15011895	15011895	2752974	986215	1192587	1574172	18764869	417225	14195581	4139063	
42055 87		89 William Wood			P	180 344		500	1700	15011895	15011895	2752974	986215	1192587	1574172	18764869	417225	14195581	4139063	

Account No. No. de compte	Str. et No. No. de la Rue	PROPRIETOR PROPRIÉTAIRE	OCCUPATION	ACTUAL RESIDENCE RÉSIDENCE ACTUELLE	Denomination	Rental Loyer	CADASTRE		VALUE-VALEUR		VALUR-VALEUR		SCHOOL TAXES-TAXE DES ÉCOLES			REDUCTIONS	Amount Paid Montant payé	C.B. Folio L.C. Folio	Outstanding Dec. 31st Montant dû le 31 Déc.	REMARKS REMARQUES	
							No.	Sub-division	Land Terrain	Buildings Bâtimens	Total Exempt Total Exempt	Total Assesed Total Imposable	One per cent. on Value Un par cent sur la valeur	25c per \$100.00	Panel No. 1 Cath. Liste No. 1 Cath.						Panel No. 2 Prot. Liste No. 2 Prot.
									766615	766638	15061495	15061495	3765374	987165	1202687	1574522	1892676	427235	1425206	4126038	
42156 91	98 David St Wood		Guest	98 Forfar		180 343					2210	77	350		550	77501		2750 1200			
42157 95	97 Estate James Ford					150 342					1800	18	150		450	77501			2200		
42158 99	Patrick St Dermott		Guest	99 Forfar		130 341					2200	77	350	550		77501		130 377			
42159 101	do					250 340					2200	77	350	350		77501					
42160 103	105 do					160 339					2000	70	5	5		75					
42161 107	do					180 338					2000	70	5	5		75					
42162 109	do					210 337					2000	70	5	5		75					
42163 111	113 Henry Stacey					140 336 18 7/2					1600	16	1		4	70		20 358			
42164 115	117 Patrick St Dermott		Guest	99 Forfar		140 " 20 "					1600	16	1	4		70		20 377			
42165 119	121 Francis Stantun		Laborer	119 "		140 335					1600	16	1		4	70		20 266			
42166 123	125 William Cross					130 334					1800	18	150		450	77501		2000 1200			
42167 129	131 Patrick St Dermott		Guest	99 Forfar		160 333					1600	16	1	4		70		40 377			
42168 133	135 do					160 332					1600	16	1	4		70					
42169 139	141 William Soliday					160 331					1900	19	2		3	15		30 227			
42170 143	145 do					130 330					1900	19	2		3	15					
42171 160	150 William Cross					400 1114 1/2					3800	38	950		950	47501		2700 1100			
42172 168	140 Patrick St Dermott		Guest	99 Forfar		160 443					1500	15	375	375		1875		9125 377			
42173 135	136 do					160 442					1500	15	375	375		1875					
42174 136	134 do					170 441					1500	15	375	375		1875					
42175 134	132 do					130 440					1400	14	350	350		1750					
42176 130	128 do					140 439					1400	14	350	350		1750					
42177 126	122 Francis Stortun					180 438					1600	16	1		4	70		20 166			
42178 120	118 John Cross		Carpenter			100 437					1400	14	350	350		1750		1750 1182			
42179 110	Thomas E Shank					150 436					2000	20	5		5	75			20		
42180 114 1/2	114 Shadrack Paul		Carpenter	114 Forfar		130 435					2300	23	575		575	7725		2875 321			
42181 112	Martha Cooper wid of John Pitts			112 "		70 434					1000	10	250		250	1750		1250 1252			
42182 110	Ellen Savin wid of John Stewart					70 433					1000	10	250	250		1750			1200		
42183 108	106 Patrick St Dermott		Guest	99 Forfar		190 432					1800	18	450	450		77501		45 377			
42184 104	102 do					180 431					1800	18	450	450		77501					
42185 84	79 Wilbrod P Beaudoin					590 387 386 385					7500	75	1875	1875		9375		9375 1646			
42186 86	67 Robert Staveley					200 384					2000	20	5		5	25 400	250	4250 343			
42187 80	53 do					150 383					1600	16	1		4	70					
42188 56	50 John William Staveley - Mary Lavelley					160 382					1600	16	1		4	70		40 349			
42189 52	50 do					160 381					1600	16	1		4	70					
42190 48	46 Michael Davin					180 380					1800	18	450	450		77501		2200 271			
42191 44	40 Rosanna St Ovella wid of John Reddy					230 379 378					2000	20	5		5	75			20		
42192 35	33 do					160 377					1500	15	375	375		1875			1875		
42193 34	32 do					200 376					2200	22	550	550		77501			2700		
42194 22	Elizabeth Schofield wid of Jonathan A Simpson					400 375 4614					4000	40	10		10	50		50 430			
42195 20	18 Mary Dale wid of David St Culshaw					140 " 15					1400	14	350		350	1750		1750 150			
									7701157659680		15139295	15139295	3788814	992040	1212262	1574522	18924119	427475	14237081	4159563	

1903 St. Ann's Ward
Quartier Ste-Anne
Rue Forjar Street

Valuation and Assessment Roll of Immoveable Property
Role d'Evaluation et de Contribution Foncière

and School Taxes for the year commencing the 1st of May 1903.
et Taxe des Ecoles pour l'année commençant le 1er Mai 1903.

Account No. No. de compte	Str. et No. No. de la Rue	PROPRIETOR PROPRIETAIRE	OCCUPATION	ACTUAL RESIDENCE RÉSIDENCE ACTUELLE	Denomination	Rental Loyer	CADASTRE		VALUE-VALEUR	
							No.	Sub-division	Land Terrain	Buildings Bâtimens
									8701115	7659620
42096	10	Elizabeth Nell wid of James Locke		16 Forjar	0	100	375	16	500	700
42097	14	Thomas Evans			0	100	"	17	500	500
42098	10	8 Stephen Jones	Stable	10 Forjar	0	180	"	18	400	1000
42099	Lot	do			0	"	20 1/2	"	300	
42100	"	Thomas A Sylvester			0	"	"	17	300	
42101	"	James Hordden			0	"	"	20	500	
42102	"	do			0	"	"	19	400	
Rues ends										
Conway										
42103	Lot	Henry W Roy wid of Edmund P. Hammond		(unass)	0	575	7	"	800	
42104	"	do			0	"	6	"	800	
42105	"	Elizabeth Schofield wid of Jonathan A. Simpson			0	"	5	"	500	
42106	"	do			0	"	4	"	500	
42107	"	do			0	"	3	"	500	
42108	"	do			0	"	2	"	500	
42109	"	do			0	"	1	"	600	
42110	17	35 William Robinson		Stkunch 31 Conway	0	463	"	"	1000	3400
42111	Lot	do			0	407	"	"	500	
42112	39	Stephen Dickie			6	130	401	"	500	1000
42113	35	William Robert Hadley			0	130	400	"	500	600
42114	35	John Jackson	Horse dealer		6	100	399	"	500	800
Barn, stable, and cow shed of John Jackson										
42115	39	John Taylor	Office	39 Conway	0	110	395	"	500	1500
42116	41	43 Francis Amis de Laval Roberts	(unass)	41 "	0	160	397	"	500	1500
42117	Lot	Alexander D Fraser			0	"	396	"	500	
42118	"	do			0	"	395	"	500	
42119	51	Thomas A Webb	Cart	51 Conway	6	100	394	"	500	700
Muesi										
42120	69	71 James Mc Namara	Lubric	71 "	6	190	461	"	500	1100
42121	73	John Boyd			0	140	460	"	500	1500
42122	75	Robert Pitts	Carpenter	75 "	6	90	459	handy	500	700
42123	77	79 John Parish		Carpenter 79 "	0	250	458	"	500	2000
42124	51	do		"	0	110	457	"	500	1100
42125	55	87 Michael Davie			6	170	456 1/2	"	500	1300
42126	89	do			6	170	"	20 1/2	500	1300
42127	107	John Furlong	Cart	101 Conway	6	50	455	"	500	100
Rues ends										
									711715	7680220

VALUE-VALEUR		One per cent. on Value	SCHOOL TAXES—TAXE DES ÉCOLES			TOTAL	REDUCTIONS		Amount Paid Montant payé	C.B. Folio L.C. Folio	Outstanding Dec. 31st Montant dû le 31 Dec.	REMARKS REMARQUES
Total Exempt Total Exempt	Total Assessed Total Imposable		25c per \$100.00	Panel No. 1 Cath. Liste No. 1 Cath.	Panel No. 2 Prot. Liste No. 2 Prot.		Panel No. 3 Neut. Liste No. 3 Neut.	No.				
	15139495	15139495	3784524	998040	1212266	1574522						
	15139295	15139295	3784524	998040	1212266	1574522		18929119	427475	14337081	4189563	
	1900	17	3					18		14337081	4189563	15
	1000	10	730		350			1750		12001972		
	1600	16	4		4			70		2175322		
	500	3	75		75			375				
	500	3	75		75			375		375380		
	500	5	175		125			625		1125304		
	400	4	1		1			5				
	800	8	2		2			10		20552		
	800	8	2		2			10				
	500	5	175		125			625		3200436		
	500	5	175		125			625				
	500	5	175		125			625				
	600	6	150		150			750				
	4400	44	11		11			354		6200902		
	500	5	175		125			625				
	1500	15	375	375				1875			1875	
	1100	11	275		275			1375		1375646		
	1500	15	375	325				1625			1625	
	1800	18	450		450			720		2200708		
	1800	18	450		450			720		2200708		
	500	5	175		125			625			625	
	500	5	175		125			625			625	
	1200	12	2	3				15		15100		
	1600	16	4	4				70		201096		
	3000	30	5		5			75			25	
	1300	13	3		3			15		15315		
	2500	25	625		625			3125		51251592		
	1600	16	4		4			70				
	1800	18	450	450				720		401710		
	1800	18	450	450				720				
	600	6	150	150				750		750276		
	15176495	15176495	3784524	1000490	1219112	1574522		18970619	427475	14337081	4168313	
	15176495	15176495	3784524	1000490	1219112	1574522		18970619	427475	14337081	4168313	

Valuation and Assessment Roll of Immoveable Property
Role d'Evaluation et de Contribution Foncière

and School Taxes for the year commencing the 1st of May 1903.
et Taxe des Ecoles pour l'année commençant le 1er Mai 1903.

Account No. No. de compte	Str. et No. No. de la Rue	PROPRIETOR PROPRIÉTAIRE	OCCUPATION	ACTUAL RESIDENCE RÉSIDENCE ACTUELLE	Denomination	Rental Loyer	CADASTRE		VALUE-VALUR		VALUE-VALUR		SCHOOL TAXES-TAXE DES ÉCOLES			TOTAL	REDUCTIONS		Amount Paid Montant payé	C.B. Folio L.C. Folio	Outstanding Dec. 31st Montant dû le 31 Déc.	REMARKS REMARQUES		
							No.	Sub-division	Land Terrain	Buildings Bâtimens	Total Exempt Total Exempté	Total Assessed Total Imposable	One per cent. of Value Un par cent sur la valeur	25c per \$100.00	Panel No. 1 Cath. Liste No. 1 Cath.		Panel No. 2 Prot. Liste No. 2 Prot.	Panel No. 3 Neut. Liste No. 3 Neut.					No.	Amount Montant
42128105	107	Patrick Mc Donnell	Genl	99 Fortai	C	160 450			500	1100	1220500	15176495	15176495	3794124	1000490	1219112	1574522	18970619	427475	143748		4168313		
42129109	111	"	"	"	C	160 453			500	1000	1600	16	16	4				70		5378377				
42130113	115	"	"	"	C	140 487			500	700	1600	15	275	375				1170						
42131117	119	Rose O'Garra wid of Patrick Corrigan	"	"	C	160 451			500	800	1900	17	3	3				1620		1625 117				
42132121		Estate Michael Noonan	"	101 Conway	C	90 450			500	700	1900	17	2	3				15				10		
42133120		Roman Catholic School Commissioners	(School)		C	240 451 450			1000	5000	6000	-												
42134110		Richard Green	Genl	110 Conway	C	70 479			500	300	800	8	7	2				10		10 232				
42135108		106 St. Marys St. Donough wid of Mary Ann McMahon	"	106 "	C	140 478			500	900	1400	14	350	350				1750		1750 832				
42136104		107 St. Marys St. Duff wid of John Quirk	"	107 "	C	140 477			500	900	1400	14	350	350				1750				1750		
42137100	98	Thomas O'Keefe	Painter	100 "	C	140 476			500	900	1400	14	350	350				1750		3750 82				
42138106	94	"	"	"	C	140 475			500	1100	1600	16	4	4				70						
42139108	86	Henry Martin Dubrod Philip Brandon	See dealer	50 "	C	190 " 2			500	1100	1600	16	4	4				70		4625 1642				
42140104		"	"	"	C	130 474			500	500	1600	16	4	212				10650						
42141107		"	"	"	C	100 473			500	600	1600	16	4	313				10650						
42142100	78	Aboriginal Loan v. sports use Co	"	"	N	140 472			500	1100	1600	16	4				4	70		60 232				
42143106	74	"	"	"	N	140 471			500	1100	1600	16	4				4	70						
42144107	70	"	"	"	N	140 470			500	1100	1600	16	4				4	70						
42145108	67	John Paulang Sr	Carter	68 Conway	C	80 466			400	400	800	8	2	2				10		3875 272				
42146100	60	"	"	"	C	180 467			400	1900	2300	22	375	575				2855						
42147100		John Craig wid of Frederick Lewis	"	57 "	P	50 411			500	300	800	8	2	2				10		10 744				
42148100		48 William Lock	Foot marks	48 "	P	160 410			500	1700	2000	22	350	550				7750		2750 236				
42149100		James Scudell	"	"	P	100 409			500		500	5	175	125				6750		1875 304				
42150100		"	"	"	P	108			500		500	5	175	125				6750						
42151100		"	"	"	P	107			500		500	5	175	125				6750						
42152100		William Martin	Carter	9 S. Marie	C	80 406			500	300	800	8	2	2				10				10		
42153100	56	Samuel Mc Carthy	Rebar maker	38 Conway	C	160 405			500	1700	1700	17	475	425				7175				2120		
42154100	57	Philip J. Elliott	Stonemason	34 "	P	140 404			500	1500	3000	20	5	5				25		25 168				
42155100	38	Robert Rolston	Foreman	30 "	P	160 " 8. 8. 9			600	1600	3900	22	550	550				7750		2750 250				
42156100		Samuel Neve	"	"	P	80 " 8. 9			300	700	1000	10	250	250				1750		1250 93				
42157100		Robert Mc Gill Mc Intosh	Rebar maker	24 Conway	P	80 " 8. 10			300	700	1000	10	250	250				1750				1250		
42158100		William Bell	"	"	P	80 " 8. 10. 11			300	700	1000	10	250	250				1750		1250 268				
42159100		Richard M. Bell	"	"	C	80 " 8. 11			300	700	1000	10	250	250				1750		1250 262				
42160100		William Henry Sr	"	"	C	80 " 13			500	500	1000	10	250	250				1750		1250 388				
42161100		James "	"	"	P	80 " 14			500	500	1000	10	250	250				1750		1250 371				
42161114	2	William Anthony Styles	"	"	C	570 " 14			900	5700	6600	66	1650	1650				1750		8250 271				

87347157717080

1220500	15176495	15176495	3794124	1000490	1222277	1574522	18970619	427475	143748	4168313
1220500	15224295	15224295	3806074	1008065	1222287	1575721	19030349	427475	14426956	4175938

Account No. No. de compte	Str et No. No. de la Rue	PROPRIETOR PROPRIÉTAIRE	OCCUPATION	ACTUAL RESIDENCE RÉSIDENCE ACTUELLE	Denomination	Rental Loyer	CADASTRE		VALUE-VALEUR		One per cent. on Value Un par cent sur la valeur	SCHOOL TAXES-TAXE DES ÉCOLES			TOTAL	REDUCTIONS		C. B. Folio L. C. Folio	Outstanding Dec. 31st Montant dû le 31 Dec.	REMARKS REMARQUES
							No.	Sub-division	Land Terrain	Buildings Bâtimens		Total Assessed Total Imposable	Panel No. 1 Cath. Liste No. 1 Cath.	Panel No. 2 Prot. Liste No. 2 Prot.		Panel No. 3 Neut. Liste No. 3 Neut.	No.			
Riverside																				
42162	Ground City of Montreal								724715	717080										
42163	106 Canada Investment Agency Co (Limited)					80			1100	500	1600	16			70					
42164	5																			
42165	9 Protestant Board of School Commissioners of Montreal					300	1.2.3.		1100	3900	7000									
42166	106 Patrick St Dermott		Leat	99 Portau		426			400	400	400	11	1	1	5				15	377
42167	"		"	"		435			400	400	400	11	1	1	5					
42168	"		"	"		424			400	400	400	11	1	1	5					
42169	47 Patrick Thompson					70	433		400	300	700	7	175	175	175					875.27
42170	49 John Allan (St. Louis)					150	432		500	1800	1800	18	450		450	77.50				22.50 1776
42171	51 William Henry Taylor		Carte	51 Britannia		300	431		500	1300	1300	18	450		450	77.50				28.75 348
42172	65 Wilfred Phileas Braudon		Carte	65 "		420			500		500	3	175		125	67.50				
42172	65 Wilfred Phileas Braudon		Carte	65 "		350	419		1500	4500	6000	60	15	15	75					75 1642
42173	75 Patrick St. Dermott					190	503		400	1800	2200	77	350	550	77.50					55 377
42174	81					190	501		400	1800	2200	77	350	550	77.50					
42175	85 Jane Reunick wid of William St. Louis					200	500		400	1800	2200	77	350	550	77.50					27.50 200
42176	87					120	499		400	1100	1500	13	375	375	187.50					18.75 132
42177	99					498			750	1250	2000	70	5	5	75					35 1642
42178	101 Louis a Guinow wid of Michael Stevanian		Trader	99 Britannia		140	507		400	600	1000	10	750	250	175.00					12.50
42179	103					70	496		400	600	1000	10	750	250	175.00					12.50 1132
42180	109					140	495		400	1000	1400	14	350	350	175.00					17.50 "
42181	117 Edward Rogers					493			800	900	1700	17	475	425	217.50					21.25 222
42182	119					300	492		400	1600	3000	70	5	5	75					20
42183	123 George N. Wiley		Carte	123 Britannia		50	491		400	1100	1500	15	375	375	187.50					18.75 252
42184	132					190	507	30	400	1700	1600	16	4	4	70					20 1768
42185	128					170	39		400	1200	1600	16	4	4	70					20 222
42186	126					400	38		400		400	4	1	1	5					
42187	120					90	27		400	1000	1400	14	350	350	175.00					17.50
42188	118					100	26		400	1100	1500	15	375	375	187.50					18.75 1320
42189	116					100	25		250	950	1200	17	3	3	15					15
42190	114					100	24		250	950	1200	17	3	3	15					15
42191	112					100	24		250	950	1200	17	3	3	15					15
42192	92 Patrick St. Dermott					200	23		400	2000	2400	74	6	6	30					120 377
42193	88					200	22		400	2000	2400	74	6	6	30					
42194	86					200	21		400	2000	2400	74	6	6	30					
42195	84					200	20		400	2000	2400	74	6	6	30					
42196	76 David St. Wood					200	19		400	2000	2400	74	6	6	30					30 1202
42197	74					190	18		400	2000	2400	74	6	6	30					30 251
42198	68 Helen Forsyth Connell wid of David Smark					180	17		400	2000	2400	74	6	6	30					30 1162
Riverside																				
1234000 15283495 15283495 5820874 1015265 1229487 1576122 17104369 427475 14470456 4186435																				

Account No. No. de compte	Str. et No. No. de la Rue	PROPRIETOR PROPRIÉTAIRE	OCCUPATION	ACTUAL RESIDENCE RÉSIDENCE ACTUELLE	Denomination	Rental Loyer	CADASTRE		VALUE-VALEUR		VALUR-VALEUR		SCHOOL TAXES-TAXE DES ÉCOLES			TOTAL	REDUCTIONS		Amount Paid Montant payé	C.B. Folio L.C. Folio	Outstanding Dec. 31st Montant dû le 31 Dée.	REMARKS REMARQUES																																																				
							No.	Sub-division	Land Terrain	Buildings Bâtimens	Total Exempt	Total Assessed	One per cent. on Value Un par cent sur la valeur	25c per \$100.00	Panel No. 1 Cath. Liste No. 1 Cath.		Panel No. 2 Prot. Liste No. 2 Prot.	Panel No. 3 Neut. Liste No. 3 Neut.					No.	Amount Montant																																																		
42199	Lot	Henry W Roy wid of Edmund P. Kauford					507	16	400	776	776	1234000	15283495	15283495	3820874	1015265	1229487	1576122	19104369	427475	14490456	4186435																																																				
42200	"	do					"	15	400			400	400	400	4	1	1		5		20-582																																																					
42201	"	do					"	10	400			400	400	400	4	1	1		5																																																							
42202	"	do					"	9	400			400	400	400	4	1	1		5																																																							
42203	114	William Atlas				100	"	8	400	1000		1400	1400	14	350	350		1750		1750	1750	1750																																																				
42204	✓	Susann C. Velle wid of William Carsen				30	"	7	400			400	400	4	1	1		5		10	10	10																																																				
42205/10		do				30	"	6	400			400	400	4	1	1		5																																																								
42206	Storage	City of Montreal	Grand Trunk Railway Coy of Canada				"	5	400			400	400	4	1			5		10	10	10																																																				
42207	"	do					"	4	400			400	400	4	1			5																																																								
42208	Lot	James Rowland					"	3	500			500	500	5	125	125		625		1250	1250	1250																																																				
42209	"	do					"	2	500			500	500	5	125	125		625																																																								
MONTREAL																																																																										
Forfar																																																																										
42210/106		Witbrod Phileas Braundon		65 Britannia		300	427		400	3600		4000	4000	10	10			50		50	50	50																																																				
42211/104	102	Jeanne M. Cornick				160	428		300	1300		1600	1600	16	4			70				20																																																				
42212/100	98	Henry				160	429		300	1300		1600	1600	16	4			70				20																																																				
42213/96	94	do				160	430		300	1300		1600	1600	16	4			70				20																																																				
42214/97	90	Francis Albert Figsby				150	462		300	900		1200	1200	12	2			15		10	10	10																																																				
42215/88	86	John Taylor				140	463		300	1100		1400	1400	14	350	350		1750		1750	1750	1750																																																				
42216/84	82	Robert Wallace		Genl. 81 Menai		130	464		300	1100		1400	1400	14	350	350		1750		1750	1750	1750																																																				
42217/80	(65)	Archibald Mastie		Butcher 65 Conway		160	465		300	1400		1700	1700	17	425	425		2125				2125																																																				
Conway																																																																										
42218/60		John James Keys				70	488		300	600		900	900	9	225	225		1125		1125	1125	1125																																																				
42219/62		Michael Hughes				130	469		300	1600		1900	1900	19	475	475		2375		2375	2375	2375																																																				
42220/57		John Forsyth Cornett wid of David Smart				140	503		300	1300		1600	1600	16	4			70		20	20	20																																																				
42221/54	52	do				140	504		300	1300		1600	1600	16	4			70		20	20	20																																																				
42222/46	44	do				180	505		300	1300		1600	1600	16	4			70		20	20	20																																																				
42223/12		Patrick M. Cornett		Genl. 99 Forfar		210	506		300	2100		2400	2400	24	6	6		30		10250	10250	10250																																																				
Britannia																																																																										
42224/59	67	do				180	415		600	3900		4500	4500	15	1125	1125		5625																																																								
42225/63	65	do				180	414		300	1800		1800	1800	12	375	375		1675																																																								
42226/67	69	do				180	413		300	1800		1800	1800	12	375	375		1675																																																								
42227/71	73	Thomas C. Davis				200	412		300	1900		2200	2200	22	550	550		2750		2750	2750	2750																																																				
Conway																																																																										
42228/75		Victoria Church	(Church)			160	422		1100	2900		4000	4000	30	750	750		3750		3750	3750	3750																																																				
42229/91	97	Witbrod Phileas Braundon		Britannia		280	389		600	2400		3000	3000	30	750	750		3750		3750	3750	3750																																																				
SUMMARY																																																																										
<table border="0" style="width:100%; border-collapse: collapse;"> <tr> <td style="width:10%;"></td> <td style="width:10%;"></td> <td style="width:10%;"></td> <td style="width:10%;"></td> <td style="width:10%;"></td> <td style="width:10%;"></td> <td style="width:10%;"></td> <td style="width:10%;"></td> <td style="width:10%;"></td> <td style="width:10%;"></td> <td style="width:10%;"></td> <td style="width:10%;"></td> <td style="width:10%;"></td> <td style="width:10%;"></td> <td style="width:10%;"></td> <td style="width:10%;"></td> <td style="width:10%;"></td> <td style="width:10%;"></td> <td style="width:10%;"></td> <td style="width:10%;"></td> <td style="width:10%;"></td> <td style="width:10%;"></td> <td style="width:10%;"></td> <td style="width:10%;"></td> <td style="width:10%;"></td> </tr> <tr> <td>1238000</td> <td>15283495</td> <td>15283495</td> <td>3831199</td> <td>1019065</td> <td>1235762</td> <td>1576322</td> <td>19155744</td> <td>427475</td> <td>1453706</td> <td>4194563</td> <td></td> <td></td> <td></td> <td></td> <td></td> <td></td> <td></td> <td></td> <td></td> <td></td> <td></td> <td></td> <td></td> <td></td> </tr> </table>																																																		1238000	15283495	15283495	3831199	1019065	1235762	1576322	19155744	427475	1453706	4194563														
1238000	15283495	15283495	3831199	1019065	1235762	1576322	19155744	427475	1453706	4194563																																																																

St. Ann's Ward
Quartier Ste-Anne
Rue *River Side* Street

Valuation and Assessment Roll of Immoveable Property
Role d'Evaluation et de Contribution Foncière

Account No. No. de compte	Str et No. No. de la Rue	PROPRIETOR PROPRIETAIRE	OCCUPATION	ACTUAL RESIDENCE RESIDENCE ACTUELLE	Denomination	Rental Loyer	CADASTRE		VALUE-VALEUR	
							No.	Sub-division	Land Terrain	Buildings Bâtimens
42230 25		Grand Trunk Railway Company			N	700	507	1.12.13	14400	2600
42231		Canadian Baling Company			N			Michaelson		900
42232		Montreal Loan & Mortgage Co			N	140	1104	12	500	1700
42233		Montreal Light Heat & Power Company Limited			N	250	508		700	1500
42234		City of Montreal	(Pumping Station)		E				600	3400
42235		Dominion Government	Board of works		E			11410 Power		3500
								327 pt	10600	17400

8764515 7799870

See next page for Supplementary Roll

and School Taxes for the year commencing the 1st of May 1903.
et Taxe des Ecoles pour l'année commençant le 1er Mai 1903.

VALUE-VALEUR		One per cent. on Value Un par cent sur la Valeur	SCHOOL TAXES-TAXE DES ÉCOLES			TOTAL	REDUCTIONS		C.B. Folio L.C. Folio	Outstanding Dec. 31st Montant dû le 31 Déc.	REMARKS REMARQUES
Total Assessed Total imposable	Total Exempt Total exempt		25c per \$100.00	Panel No. 1 Cath. Liste No. 1 Cath.	Panel No. 2 Prot. Liste No. 2 Prot.		Panel No. 3 Neut. Liste No. 3 Neut.	No.			
1238100	15324595	15324595	3831149	1019065	1238762	1576322	19155944	427475	14883706	4194563	
1238000	15324595	15324595	3831149	1019065	1238762	1576322	19155944	427475	14883706	4194563	
	15000	150	45			45	775		225		
	900	9	275			225	11751		1125816		
	2200	22	550			550	27501		2750287		
	2200	22	550			550	27501		2750287		
	7500	75									
	28000	280									
1238500	15347895	15347895	3836974	1019065	1238762	1576322	19184869	427475	14863831	4194563	
1238500	15347895	15347895	3836974	1019065	1238762	1576322	19184869	427475	14863831	4194563	
									84862431	45	

ASSESSORS OFFICE,
CITY HALL, Montreal, SEP 18 1903

We, the undersigned, forming the majority of the members of the Board of Assessors, being duly sworn on the Holy Evangelists do depose and say that, to the best of our knowledge and belief the foregoing valuation and assessment roll for the St. Ann's Ward in the City of Montreal is correct, and we certify that the same has been made in accordance with the provisions of the City Charter.

Sworn, signed and acknowledged before me at Montreal, this SEP 18 1903

L. O. David
City Clerk
 {
Chapman Des
J. Hamilton Des
S. H. Main
Dillon
William Leonard
Henry O'Brien
R. G. G. G.

Supplementary Roll
Street

Valuation and Assessment Roll of Immoveable Property
Role d'Evaluation et de Contribution Foncière

and School Taxes for the year commencing the 1st of May 1903.
et Taxe des Ecoles pour l'année commençant le 1er Mai 1903.

Account No. No. de compte	Str. et No. No. de la Rue	PROPRIETOR PROPRIÉTAIRE	OCCUPATION	ACTUAL RESIDENCE RÉSIDENCE ACTUELLE	Denomination	Rental Loyer	CADASTRE		VALUR-VALEUR	
							No.	Sub-division	Land Terrain	Buildings Bâtiments
42236	163	Nazareth Street Bell Thread Co. (Ltd)			N			Notre Power	579151	57831000
42237	Ground	William Street Property lying between Cadaster Nos. 1387 and 1388			N				4400	
42238	270	Ottawa Street Farquhar Robertson (Land to Government)			"				16000	
42239	20	O'Connell Street The Young Irishman Association			E				3200	800
42240	1996	Notre Dame Street Wid. Thomas Reaton			E			1782	8000	9000
42241	166 170	Boisjocis La Communauté des Soeurs de Charité du Hôpital Général de Montréal			E			60/-	1000	550

VALUR-VALEUR		One per cent. on Value Un par cent sur la valeur	SCHOOL TAXES-TAXE DES ÉCOLES			TOTAL	REDUCTIONS		Amount Paid Montant payé	C. B. Folio L. U. Folio	Out-standing Dec. 31st Montant dû le 31 Dec.	REMARKS REMARQUES
Total Exempt Total Exempt	Total Assessed Total Imposable		Panel No. 1 Cath. Liste No. 1 Cath.	Panel No. 2 Prot. Liste No. 2 Prot.	Panel No. 3 Neut. Liste No. 3 Neut.		No.	Amount Montant				
1273500	15347800	7	175	1017065	1231762	1582147	175	47184869	4717475	14562831-	4194563-	
	4400	44	11			11		55				
	16000	160	40			40		200	604	200		70 cent 10 1/2 per cent
	4000											
	8500	85	2125	2125				10625			10625	
	6000	65	1625	1625				8125	8125	343		
1286000	15383995		15383995	3845999	1022515	1225762	1587422	19229994	447475	14571831-	420658-	

Supplementary

ASSESSOR'S OFFICE,
CITY HALL, Montreal, NOV 30 1903

We, the undersigned, forming the majority of the members of the Board of Assessors, being duly sworn on the Holy Evangelists do depose and say that, to the best of our knowledge and belief the foregoing valuation and assessment roll for the St. Ann's Ward in the City of Montreal is correct, and we certify that the same has been made in accordance with the provisions of the City Charter.

Sworn, signed and acknowledged before me at Montreal, this NOV 30 1903

John Campbell
J. Hamilton
James
William
John
R. J. G. G. G.

* Distribution of these reductions, with regard to school tax, given on next page

Valuation and Assessment Roll of Immoveable Property
 Role d'Evaluation et de Contribution Foncière

and School Taxes for the year commencing the 1st of May 1903.
 et Taxe des Ecoles pour l'année commençant le 1er Mai 1903.

Account No. No. de compte	Str. et No. No. de la Rue	PROPRIETOR PROPRIÉTAIRE	OCCUPATION	ACTUAL RESIDENCE RÉSIDENCE ACTUELLE	Denomination	Rental Loyer	CADASTRE		VALUE-VALEUR		VALUE-VALEUR				One per cent. on Value Un par cent sur la valeur	SCHOOL TAXES-TAXE DES ÉCOLES			TOTAL	REDUCTIONS		Amount Paid Montant payé	C.B. Folio L.C. Folio	Outstanding Dec. 31st Montant dû le 31 Déc.	REMARKS REMARQUES		
							No.	Sub- division	Land Terrain	Buildings Bâtimens	Total Exempt Total Exempté	Total Assessed Total Imposable	Panel No. 1 Cath. Liste No. 1 Cath.	Panel No. 2 Prot. Liste No. 2 Prot.		Panel No. 3 Neut. Liste No. 3 Neut.	No.	Amount Montant									
42		L. Lawrence Hagen Co																	2.50								
44		Royal Electric Co																	6.25								
47		United Inc Manufacturing Co																	8.75								
"		James M'Creary										6.25															
48		P. Amosa										12.50															
410		The Montreal Royal Foundry Co.																	50.								
411		Wm L. Bryson																	24.25								
414		Jan. Donnelly																	20.								
415		Wm L. Malby																	27.50								
417		Wid. B. M'Grath																	2.50								
420		Est. Henry Kavanagh																	7.50								
424		Kieffer Bros																	1.63								
425		Anglo & Lemoine																									
"		Mart & Adair																		200.							
"		F. Robertson																		6.75							
"		F. Lymbay																	53.50								
"		G. Dupont & Co.																	143.75								
26		M. Clarke																	12.5								
27		Laurence & Robitaille																	62.50								
31		Re Local Manufacturing Co.																									
32		Wm. Dow & Co.																		6.25							
36		C. J. M'Guire & al																	1.25								
"		The Young Irishman Literary Soc.																	50.								
38		Joe M. Foster																	50.								
"		Wid. Thomas Serton																	212.50								
37		Hugh Paton & al																		68.75							
"		Chs. Garon																	12.50								
44		J. A. Lefebvre																	2.50								
44		Lord Stralacou & Mount Royal																		10.							
45		The Dominion Coal Co.																									
47		The Sisters of Congregation																	13.75								
470		Wm. Rogers																	2.50								
473		The Montreal Steel works																									
474		Jas. Prendergast																	9.37								
480		Mrs. W. Saplay																	5.								
482		Wobell Beckett Co.																		2.50							
"		The Canada Horse Nail Co.																									
483		Peck Rolling Co																									
"		The Record Engraving & Mach Co																									
485		Robert Shavelly																		2.50							
491		Fargher Robertson (Government property)																									
											1154.75	1466.25	2033.75														
											230.95	253.25	410.75														

**Les pages suivantes du
présent registre n'ont pas été
microfilmées. Elles ne
comprennent aucune inscription.**